

SARDA

CENTRE FOR DIABETES & SELF CARE

NAME: MR.KAMLAKAR KOLHE

SEX: Male AGE: .

REF. BY : MEDIWHEEL

DATE :04/03/2023

AGE: YRS

THYROID FUCTION TEST

TEST	RESULT	NORMAL RANGE
Total T 3 :	119 ng/ml	60-181 ng/ml
Total T 4 :	6.13 ug/dl	4.87 - 11.72 ug/dl
TSH Ultrasensitive :	1.658 uIU/ml	0.30 -5.5uIU/ml

Dr.S R. SARDA

M.D. Reg. No:66462

SARDA CENTER FOR DIABETES & SELF CARE

Dr.Sampat Sarda
M.D.(Pathology)

SARDA

CENTRE FOR DIABETES & SELF CARE

NAME: MR.KAMLAKAR KOLHE

SEX: Male AGE: .

REF. BY : MEDIWHEEL

DATE :04/03/2023

Urine Routine Examination

Physical Examination

Colour:	Pale Yellow
Appearance:	Clear
Reaction:	Acidic
Deposit	Absent

Chemical Examination:

Specific Gravity	1.010
Albumin	Absent
Sugar:	Absent
Acetone:	----
Bile Salts	----
Bile Pigment:	----

Microscopic Examination

RBC :	Absent
Pus Cells:	OCASSIONAL/HPF
Epihtelial cells:	Absent
Crystals:	Absent
Casts:	Absent

Dr.S R. SARDA

M.D Reg. No.66462

SARDA CENTER FOR DIABETES & SELF CARE
Aurangabad, Jalna Road, Aurangabad
M.D.(Pathology) 233851, 2334858

SARDA

CENTRE FOR DIABETES & SELF CARE

NAME: MR.KAMLAKAR KOLHE

SEX: Male AGE: .

REF. BY : MEDIWHEEL

DATE :04/03/2023

LIPID PROFILE

Serum Cholesterol :	226 mg/dl	130 - 250 mg/dl
HDL Cholesterol:	38 mg/dl	30 - 95 mg/dl
Serum Triglyceride:	176 mg/dl	up to 165 mg/dl
LDL Cholesterol:	152.8 mg/dl	up to 165 mg/dl
VLDL Cholesterol:	35.2 mg/dl	up to 40 mg/dl
LDL / HDL Cholesterol Ratio:	4.02	Low risk : 0.5 - 3.0 Moderate risk: 3.0 - 6.0 High risk: > 6.0
CHOL./HDL Cholesterol Ratio:	5.95	Low risk : 3.3 - 4.4 Average risk: 4.4 - 7.1 Moderate risk: 7.0 - 11.0 High risk: > 11

Dr.S R. SARDA

M.D Reg. No.56462

Dr.Sampat Sarda
M.D.(Pathology)

DIABETES & SELF CARE

Jalna Road, Aurangabad

PHONE NO. 233851, 2334858

SARDA

CENTRE FOR DIABETES & SELF CARE

NAME: MR.KAMLAKAR KOLHE

SEX: Male AGE: .

REF. BY : MEDIWHEEL

DATE :04/03/2023

COMPLETE BLOOD COUNT

TEST	RESULT	NORMAL RANGE
WBC COUNT	6100 /cumm	4.0 - 11.0 x 10 ³ /cumm
Haemoglobin:	12.8 g%	13.0 - 18.0 g%
Platelets:	3,49000 /cumm	1,50,000 - 4,50,000 / cumm
Red Blood Cells:	4.69 /Mill/ul	4.20 - 6.00 Mill/ul
MCV:	83.0 fL	80.0 - 97.0 fL
MCH:	27.2 pg	26.0 - 32.0 pg
MCHC:	32.9 g/dL	31.0 - 36.0 g/dL
HCT:	38.9 %	37.0 - 51.0 %
Differential Count		
Neutrophils:	53 %	40 - 75 %
Lymphocyte:	39 %	20 - 45 %
Monocytes:	06 %	2 - 10 %
Eosinophills:	02 %	1 - 06 %
Basophills:	00 %	0 - 1 %
ESR:	04 mm at 1 Hr.	Male: 0 - 8 mm at 1 Hr. Female: 0 - 20 mm at 1 Hr.

Dr. S R. SARDA
Dr. Sampat Sarda
M.D. (Pathology)
SARDA CENTRE FOR DIABETES & SELF CARE
4, Vyanktesh Nagar, Jalna Road, Aurangabad
Phone No. 2333851, 2334858

SARDA

CENTRE FOR DIABETES & SELF CARE

NAME: MR.KAMLAKAR KOLHE

SEX: Male AGE: .

REF. BY : MEDIWHEEL

DATE :04/03/2023

BLOOD SUGAR EXAMINATION

TEST	RESULT
Fasting Blood Sugar:	72 mg/dl
Post Meal Blood Suagr Level:	116 mg/dl

REFERANCE RANGE	:	NON DIABETIC	IGT	DIABETIC
FASTING	:	</=90MG	90-126 mg %	>/=126mg %
POSTMEAL	:	</=140mg	140-200mg%	>/=200mg

AGE: YRS

BLOOD GROUP

BLOOD GROUP	:	"B"
R.H.FACTOR	:	POSITIVE

Dr. S R. SARDA
M.D. (Pathology) No.56462
SARDA CENTRE FOR DIABETES & SELF CARE
4, Jalna Road, Aurangabad
Phone No.2333851, 2334853

SARDA

CENTRE FOR DIABETES & SELF CARE

NAME: MR.KAMLAKAR KOLHE

SEX: Male AGE: .

REF. BY : MEDIWHEEL

DATE :04/03/2023

BLOOD PROFILE

TEST	RESULT	NORMAL
BLOOD UREA N2	11 mg%	5-25 mg %
CREATININE	0.9mg%	0.6-1.4 mg %
BILIRUBIN TOTAL	0.76mg%	0.2-1.0 mg
DIRECT	0.26	0.0-0.3
INDIRECT	0.50	0.3-0.7
S.G.O.T	28 IU/L	15-40 IU/L
S.G.P.T	27 IU/L	15-40 IU/L
ALK PHOSPHATASE	121 IU/L	42-128IUL
S.PROTEIN TOTAL	7.0gm%	6.0-8.0 gm%
ALBUMIN	3.9gm%	3.2-4.4 gm%
GLOBULINS	3.1gm%	2.3-3.5 gm%
ALB/GLO RATIO	1.2	
G.G.T.P	23	upto50IU
SR.URIC ACID	4.1	3.5-7.0 mg %\$sruric-

Dr.S R. SARDA
Dr. Sampat Sarda No.66462
M.D.(Pathology)
SARDA CENTER FOR DIABETES & SELF CARE
4, Vyankateshnagar, Jalna Road, Aurangabad
Phone No.2333851, 2334853

DIGITAL X-RAY
INTERVENTIONAL RADIOLOGY
3D/4D SONOGRAPHY & COLOR DOPPLER
2-D ECHOCARDIOGRAPHY
PERIPHERAL COLOR DOPPLER
HI-SPEED HELICAL C.T. SCAN
C.T. ANGIOGRAPHY
PATHOLOGY LAB. SERVICES



DIAGNOSTIC CENTRE
X-RAY, IMAGING & PATHOLOGY

1, VYANKATESH NAGAR, OPP. SFS
HIGH SCHOOL, JALNA ROAD,
AURANGABAD - 431005
☎ : 0240 - 2353182, 2325282, 84461001

KAMLAKAR KOLHE

04-03-2023

Ref. by:

CHEST PA VIEW

Trachea central.

Apices are clear.

Both lung fields appeared well pneuamtised and appeared normal.

Both cp angles are clear.

Cardiac silhoutte appeared normal.

IMPRESSION :
NORMAL CHEST

DR. P. A. BARJATYA
M.B.B.S., M.D.
9823344449

Dr. Gokuldas S. Lahoti
Radiologist
Regd.No.59887
Sarda Center For Diabetes & Selfcare
4, Venkatesh Nagar Rd, Aurangabad.

DR. G. S. LAHOTI
M.B.B.S., D.M.R.D.
9850171587

Elite Diagnostic Centre, Antigua (0540) 5323185

Client: BA Patient ID:

КАМГАКАР КОГНЕ Age: 43 YRS Male

Date: 04-03-2023 PM 15:15:35

Ref: DR 2 2ARDA

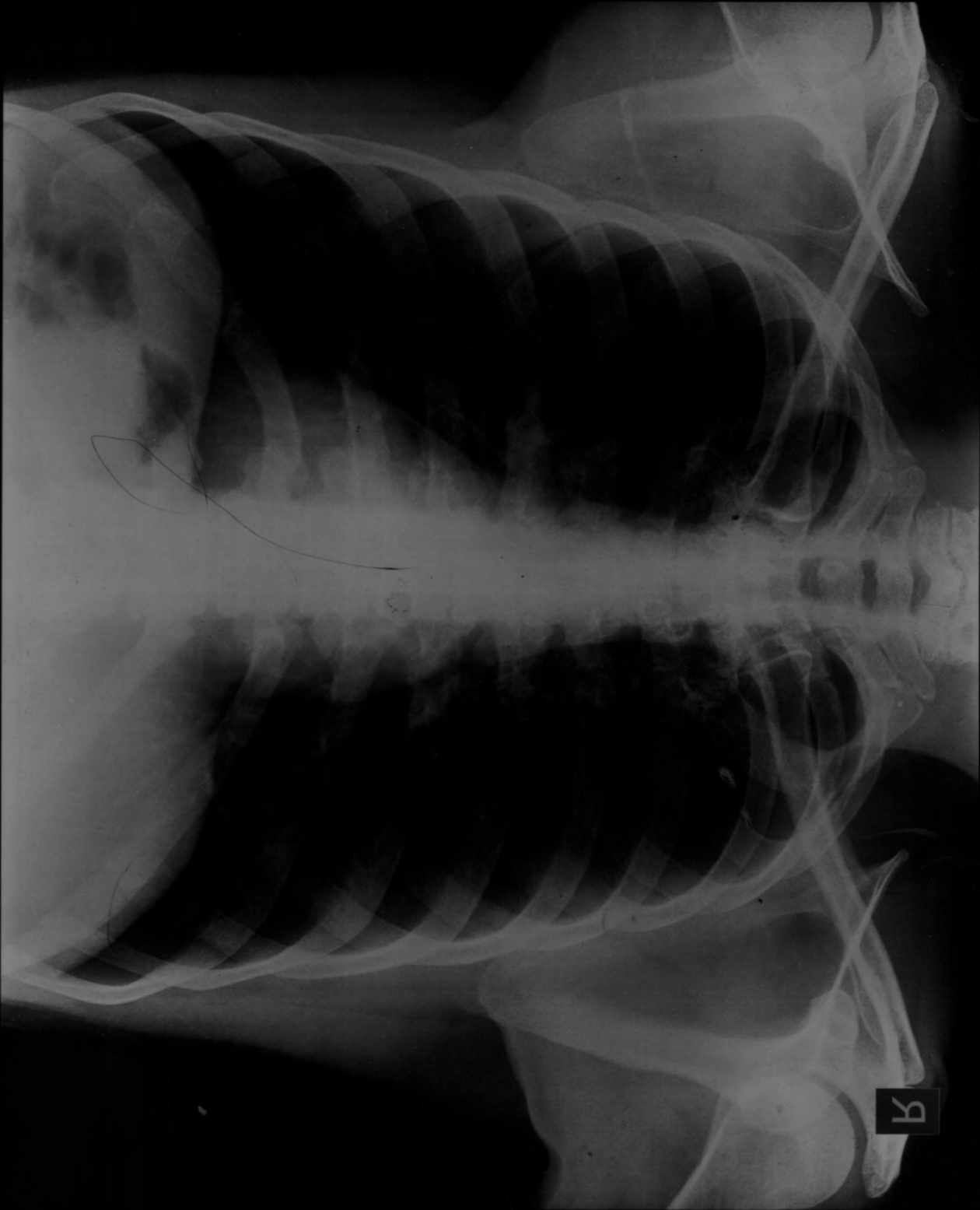

DIGITAL X-RAY
INTERVENTIONAL RADIOLOGY
3D/4D SONOGRAPHY & COLOR DOPPLER
2-D ECHOCARDIOGRAPHY
PERIPHERAL COLOR DOPPLER
HI-SPEED HELICAL C.T. SCAN
C.T. ANGIOGRAPHY
PATHOLOGY LAB. SERVICES



DIAGNOSTIC CENTRE
X-RAY, IMAGING & PATHOLOGY

1, VYANKATESH NAGAR, OPP. SFS
HIGH SCHOOL, JALNA ROAD,
AURANGABAD - 431005
☎ : 0240 - 2353182, 2325282, 8446100111

KAMLAKAR KOLHE

04-03-2023

Ref. by:

USG ABDOMEN

Liver is normal in size, shape and revealed normal echotexture.
Intrahepatic biliary radicles and portovenous echocomplex appeared normal.
No e/o any focal solid, cystic, or diffuse parenchymal pathology seen.
Normal cbd and portal vein.
Gallbladder is physiologically distended and appeared normal, no e/o any gallbladder calculus.
Normal gb wall thickness.
Spleen is normal in size & echogenicity. no e/o focal lesion seen.
Pancreas is normal in size, shape and echotexture. Normal peripancreatic fat planes.
No e/o pancreatic calcification/calculi. normal pancreatic duct.
Both kidneys are normal in size, shape, position and revealed normal cortical & medullary echopattern,
No e/o any calculus seen, No e/o hydronephrosis.
No e/o ascitis. no e/o any paraaortic adenopathy.
Normal bowel loop peristalsis & caliber.
Urinary bladder is well distended and appeared normal, no e/o any vesical calculus or mass lesion.
No changes of cystitis.
Normal prostate.

IMPRESSION :

**NORMAL LIVER, GALL BLADDER, SPLEEN, PANCREAS, BOTH KIDNEYS, .
NORMAL UR BLADDER, PROSTATE.**

DR. P. A. BARJATYA
M.B.B.S., M.D.
9823344449

Dr. Gokuldas S. Lahoti
Radiologist
Regd.No.59887
Sarda Center For Diabetes & Selfcare
4, Venkatesh Nagar Rd. Aurangabad
DR. G. S. LAHOTI
M.B.B.S., D.M.R.D.
9850171587

THE UNION OF INDIA
MAHARASHTRA STATE MOTOR DRIVING LICENCE

DL No. 2022 20220000000000000000
Valid Till: 31-12-2029 (RT) DOI: 01-01-2020

01-01-2020
AUTHORISATION TO DRIVE FOLLOWING CLASS
OF VEHICLES THROUGHOUT INDIA FORM T
RULE 19 (2)

COV	DOI
LMV	01-01-2020
MCWG	01-01-2020

DOB: 05-02-1979 BG:

Name: KAMLAJAR M KOLHE
S/D/W of MAROTRAG KOLHE
A/C: SARVODAY NAGAR SAILU
SAILU (M. C.)
SAILU PARDHAN, MH
PIN: 401003

Signature & ID of Issuing Authority: 2022

Signature/Thumb Impression of Holder



Handwritten signature

ECC-1209 V2.004 (BIOS: V2.004/AMP: V1.008)

BION

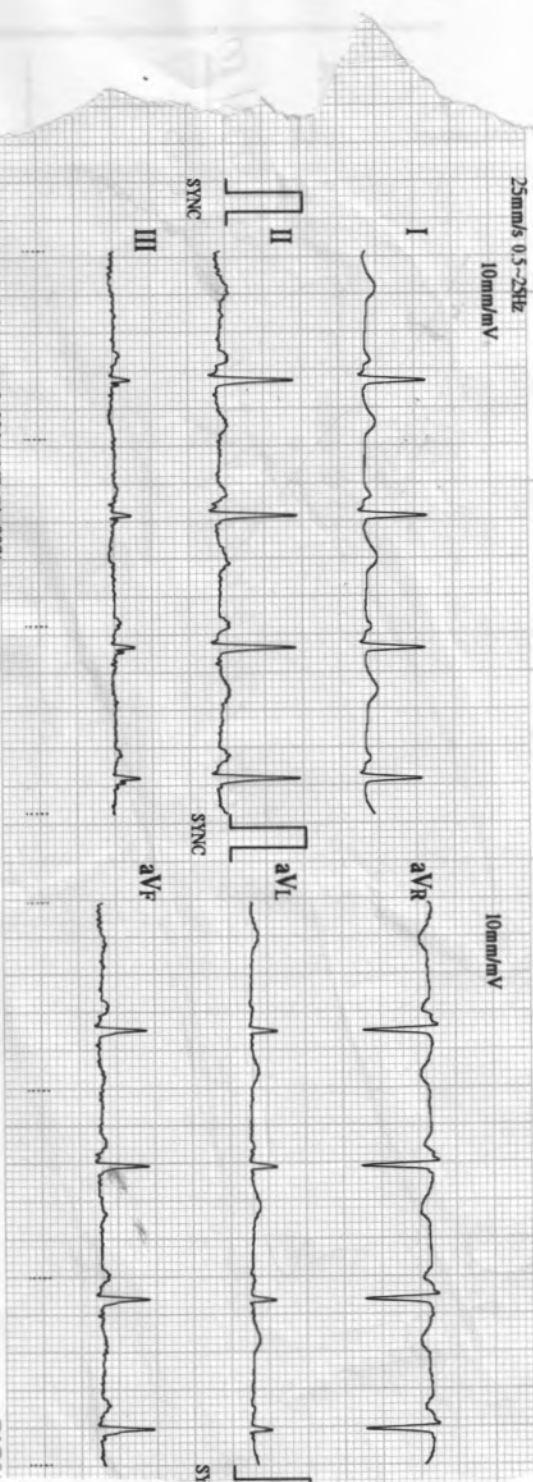

MEDICS SADASHIV PETHI F UNE-30 CELL-9822198798

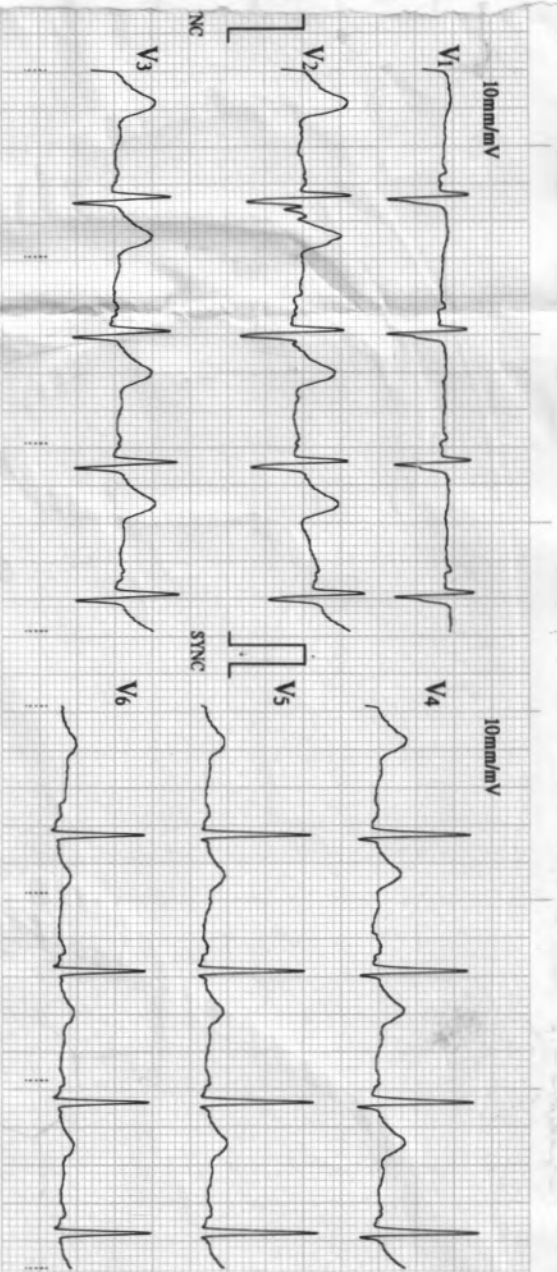

03/04/2023 12:06

ID : 1891

Name: _____

Sex : _____

Age : _____

Signature

HR : 85 bpm
 R-R : 702 ms
 P-R : 133 ms
 QRS : 95 ms
 QT/QTc : 350/417 ms
 P/QRS/T : 52/45/28 °
 RV5/SVL : 1.440/0.700 mV
 RV5+SVL : 2.140 mV

Machine Interpretation Only

Confirm with Physician

Physician: _____

SARDA
CENTRE FOR DIABETES & SELF CARE

4, Vyankatesh Nagar, Jalna Road, Aurangabad. Ph. : (0240) 233851, 2334856.

Name: Mr. Kamlekar Kolhe Age: 43 yrs/m
BOB

CLINICAL SUMMARY :

Weight : _____ Height (Cms) : _____ Blood Pressure : _____

ECG FINDINGS :

Rate : 85/m ORS. Complex : N

Rhythm : P ST Segment : N

Mechanism : N T. Wave : N

Axis : N QT Interval : N

P. Wave : N PR Interval : N

Recommendation : WM

Dr. A.S. SARDA
M.D. Reg. No. 3570
SARDA CENTER FOR DIABETES & SELF CARE
4, Vyankateshnagar, Jalna Road, Aurangabad
Phone No. 233851, 2334856
Dr.

Date : 04/03/2023

SARDA

CENTRE FOR DIABETES & SELF CARE

Name : Mr.Kamlakar Kolhe

Date: 04/03/2023

Age/Sex: 44Yrs/Male

Ref By DR. Sarda sir

Stress Test Report

- 1) Protocol-Bruce
- 2) Exercise Time-9.00min
- 3) Baseline Heart Rate and Blood Pressure-85bpm.BP-119/77mm of Hg.
- 4) Mets-10.10
- 5) ST-T Segment Changes-No Significant ST-T changes
- 6) Angina-None
- 7) Arrhythmias-None
- 8) Other Symptoms-None
- 9) Maximal Heart Rate and Blood Pressure-169bpm.BP-159/77mm of Hg.
- 10) Predicted Maximal Heart Rate Achieve -96%
- 11) Reason for Termination- Target Heart Rate Achieved.

CONCLUSION :- Stress Test Negative for exercise induced ischemia.



**DR.DEORAO THENGE
M.D.D.N.B.(CARDIOLOGY)**

**Dr. Devrao Thenge
MD, DNB (Cardiology)
Reg. No. 2001/02/491**



ASIAN HOSPITAL
MOTIWALA SQUARE
AURANGABAD

Station
Telephone:

EXERCISE STRESS TEST REPORT

Patient Name: Kolhe, Kamlakar
Patient ID: ACSH16346
Height: 178 cm
Weight: 69 kg

DOB: 05.02.1979
Age: 44yrs
Gender: Male
Race: Asian

Study Date: 04.03.2023
Test Type: --
Protocol: BRUCE

Referring Physician: --
Attending Physician: DR. DEORAO THENGE
Technician: --

Medications:
--

Medical History:
--

Reason for Exercise Test:
--

Exercise Test Summary

Phase Name	Stage Name	Time in Stage	Speed (mph)	Grade (%)	HR (bpm)	BP (mmHg)	Comment
PRETEST	SUPINE	00:15	0.00	0.00	88	119/77	
	STANDING	00:56	0.50	0.00	87		
EXERCISE	STAGE 1	03:00	1.70	10.00	110	129/77	
	STAGE 2	03:00	2.50	12.00	136	139/77	
	STAGE 3	03:00	3.40	14.00	169	149/77	
	STAGE 4	00:01	3.40	14.00	169		
RECOVERY		04:01	0.00	0.00	103	159/77	

The patient exercised according to the BRUCE for 9:00 min:s, achieving a work level of Max. METS: 10.10. The resting heart rate of 85 bpm rose to a maximal heart rate of 169 bpm. This value represents 96 % of the maximal, age-predicted heart rate. The resting blood pressure of 119/77 mmHg, rose to a maximum blood pressure of 159/77 mmHg. The exercise test was stopped due to Target heart rate achieved.

Interpretation

Summary: Resting ECG: normal.
Functional Capacity: normal.
HR Response to Exercise: appropriate.
BP Response to Exercise: normal resting BP - appropriate response.
Chest Pain: none.
Arrhythmias: none.
ST Changes: none.
Overall impression: Normal stress test.

Conclusions

Exercise of bruce protocol for 9 min.
Target heart rate achieved.
No angina/arrhythmias.No ST-T Changes.
Test is negative for induced ischemia.



Dr. Devrao Thenge
MD, DNB (Cardiology)
Reg. No. 2001/02/491

Physician _____

Technician _____

Kolhe, Kamlakar
 Patient ID ACSH16346
 04.03.2023 Male 178 cm 69 kg
 2:07:08pm 44yrs Asian
 Meds:

BRUCE: Total Exercise Time 09:00
 Max HR: 169 bpm 96% of max predicted 176 bpm HR at rest: 85
 Max BP: 159/77 mmHg BP at rest: 119/77 Max RPP: 24436 mmHg*bpm

Maximum Workload: 10.10 METS
 Max. ST: -1.60 mm, 0.00 mV/s in III; EXERCISE STAGE 3 08:30
 Arrhythmia: A:14, PSVC:1
 ST/HR index: 1.08 μ V/bpm

Reasons for Termination: Target heart rate achieved

Summary: Resting ECG: normal. Functional Capacity: normal. HR Response to Exercise: appropriate. BP Response to Exercise: normal resting BP - appropriate response. Chest Pain: none. Arrhythmias: none. ST Changes: none. Overall impression: Normal stress test.

Conclusion: Exercise of bruce protocol for 9 min.

Target heart rate achieved.

No angina/arrhythmias.No ST-T Changes.

Test is negative for induced ischemia

Test Reason:

Medical History:

Ref. MD: Ordering MD:

Technician: Test Type:

Comment:

Phase Name	Stage Name	Time in Stage	Speed (mph)	Grade (%)	Workload (METS)	HR (bpm)	BP (mmHg)	RPP (mmHg*bpm)	VE (/min)	ST Level (HI mm)	Comment
EXERCISE	SUPINE	00:15	0.00	0.00	1.0	88	119/77	10472	0	0.40	
	STANDING	00:56	0.50	0.00	1.2	87			0	0.50	
	STAGE 1	03:00	1.70	10.00	4.6	110	129/77	14190	0	0.30	
	STAGE 2	03:00	2.50	12.00	7.0	136	139/77	18904	0	-0.40	
RECOVERY	STAGE 3	03:00	3.40	14.00	10.1	169	149/77	25181	0	0.35	
	STAGE 4	00:01	3.40	14.00	10.1	169			0	0.60	
		04:01	0.00	0.00	1.0	103	159/77	16377	0	0.05	

Kolhe, Kamalakar
Patient ID ACSH16346
04.03.2023
2:07:22pm

Linked Medians
PRETEST
SUPINE
00:12

86 bpm
119/77 mmHg

BRUCE
0.0 mph
0.0 %

ASIAN HOSPITAL

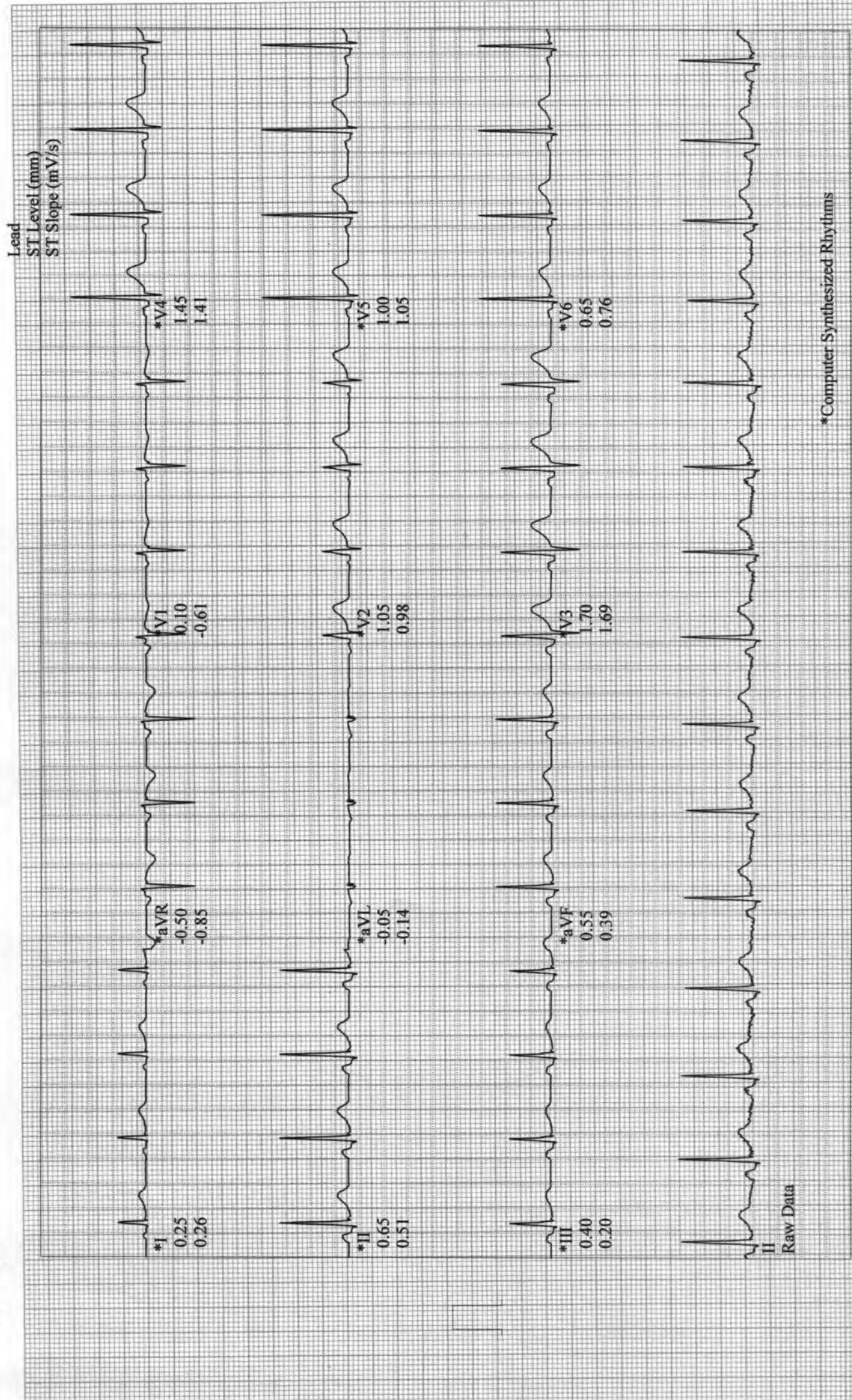

Kolhe, Kamalakar
Patient ID ACSH16346
04.03.2023
2:07:24pm

88 bpm
119/77 mmHg
Linked Medians
PRETEST
STANDING
00:15

BRUCE
0.0 mph
0.0 %

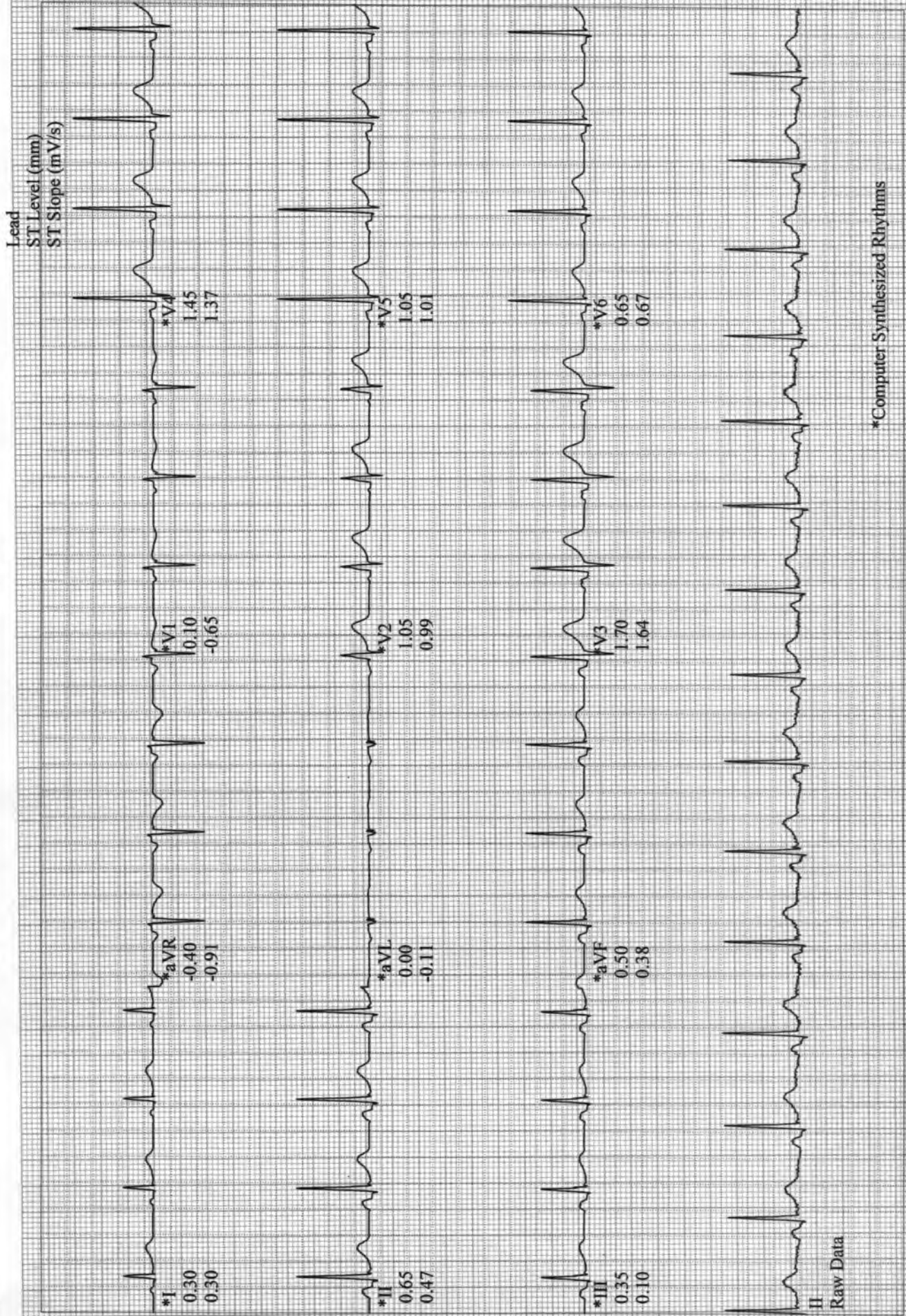

*Computer Synthesized Rhythms

Kolhe, Kamalakar
Patient ID ACSH16346
04.03.2023
2:11:15pm

12-Lead Report
EXERCISE
STAGE I
02:50

110 bpm
129/77 mmHg

ASIAN HOSPITAL

BRUCE
1.7 mph
10.0 %

Measured at 60ms Post J (10mm/mV)
Auto Points

Lead	ST(mm)	Lead	ST(mm)
I	0.15	V1	0.40
II	0.20	V2	0.80
III	0.05	V3	1.55
aVR	-0.15	V4	1.15
aVL	0.05	V5	0.70
aVF	0.10	V6	0.30

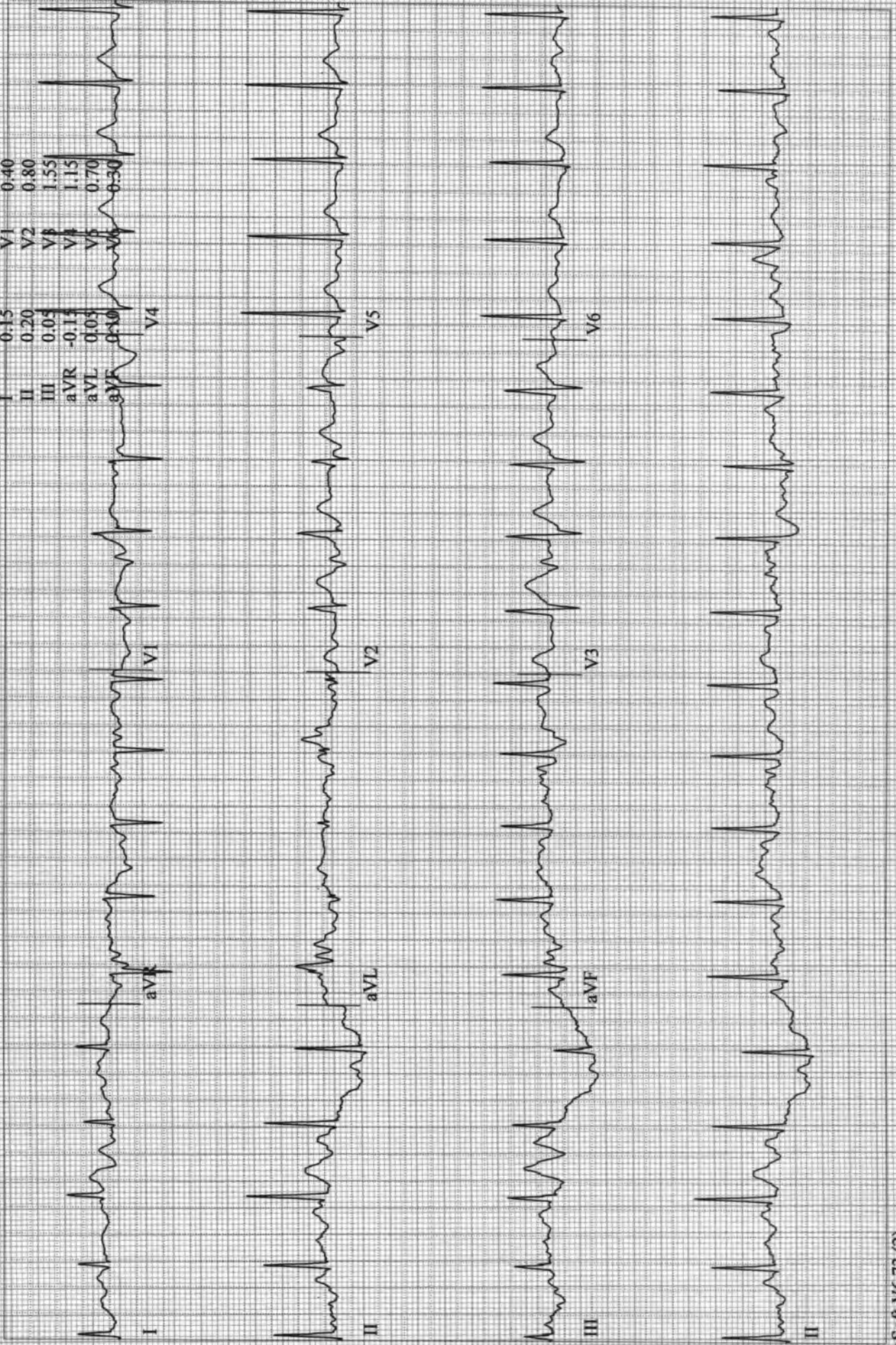

Kolhe, Kamalakar
Patient ID ACSH16346
04.03.2023
2:14:15pm

12-Lead Report
EXERCISE
STAGE 2
05:50

136 bpm
139/77 mmHg

ASIAN HOSPITAL

Measured at 60ms Post J (10mm/mV)
Auto Points

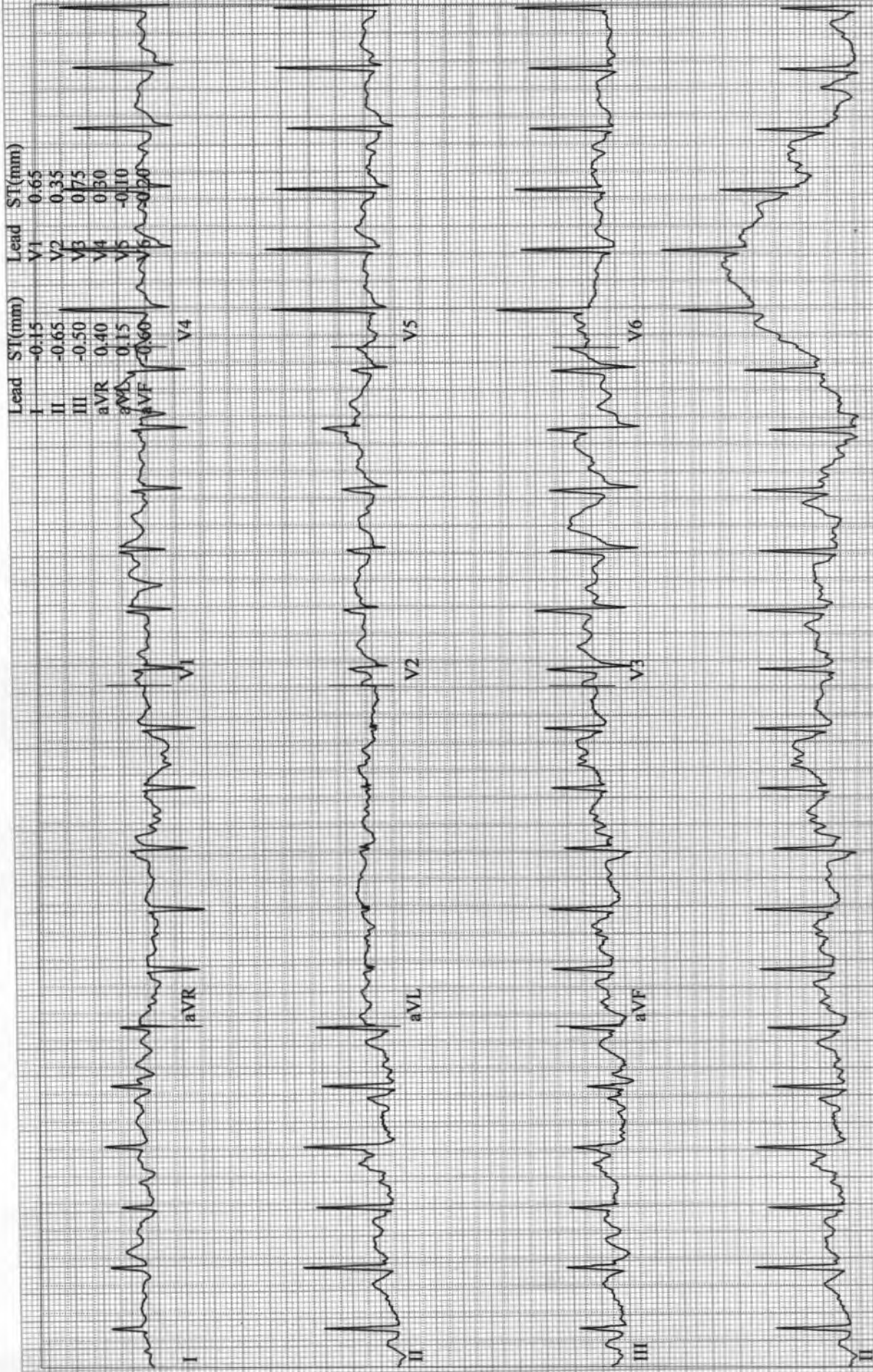

Kolhe, Kamalakar
Patient ID ACSH16346
04.03.2023
2:17:15pm

12-Lead Report
EXERCISE
STAGE 3
08:50

169 bpm
149/77 mmHg

BRUCE
3.4 mph
14.0 %

ASIAN HOSPITAL

Measured at 60ms Post J (10mm/mV)
Auto Points

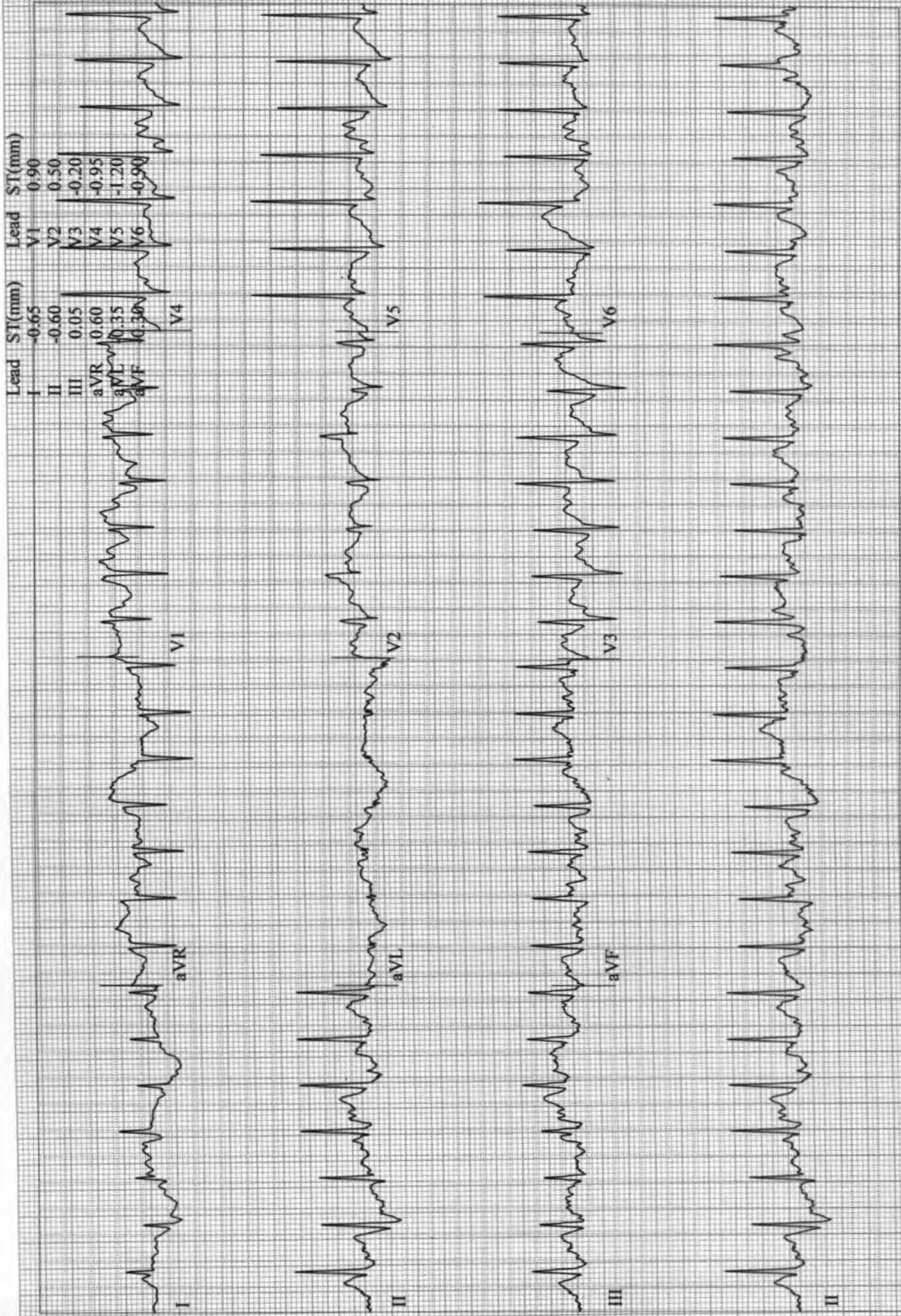

12-Lead Report (PEAK EXERCISE)
BRUCE
EXERCISE
STAGE 4
09:01
3.4 mph
14.0 %

Kolhe, Kamalakar
Patient ID ACSH16346
04.03.2023
2:17:25pm

Measured at 60ms Post J (10mm/mV)
Auto Points

169 bpm
149/77 mmHg

Lead	ST(mm)	Lead	ST(mm)
I	-0.35	V1	0.70
II	-0.05	V2	0.55
III	0.25	V3	0.25
aVR	0.20	V4	0.55
aVL	-0.25	V5	1.00
aVF	0.10	V6	0.85

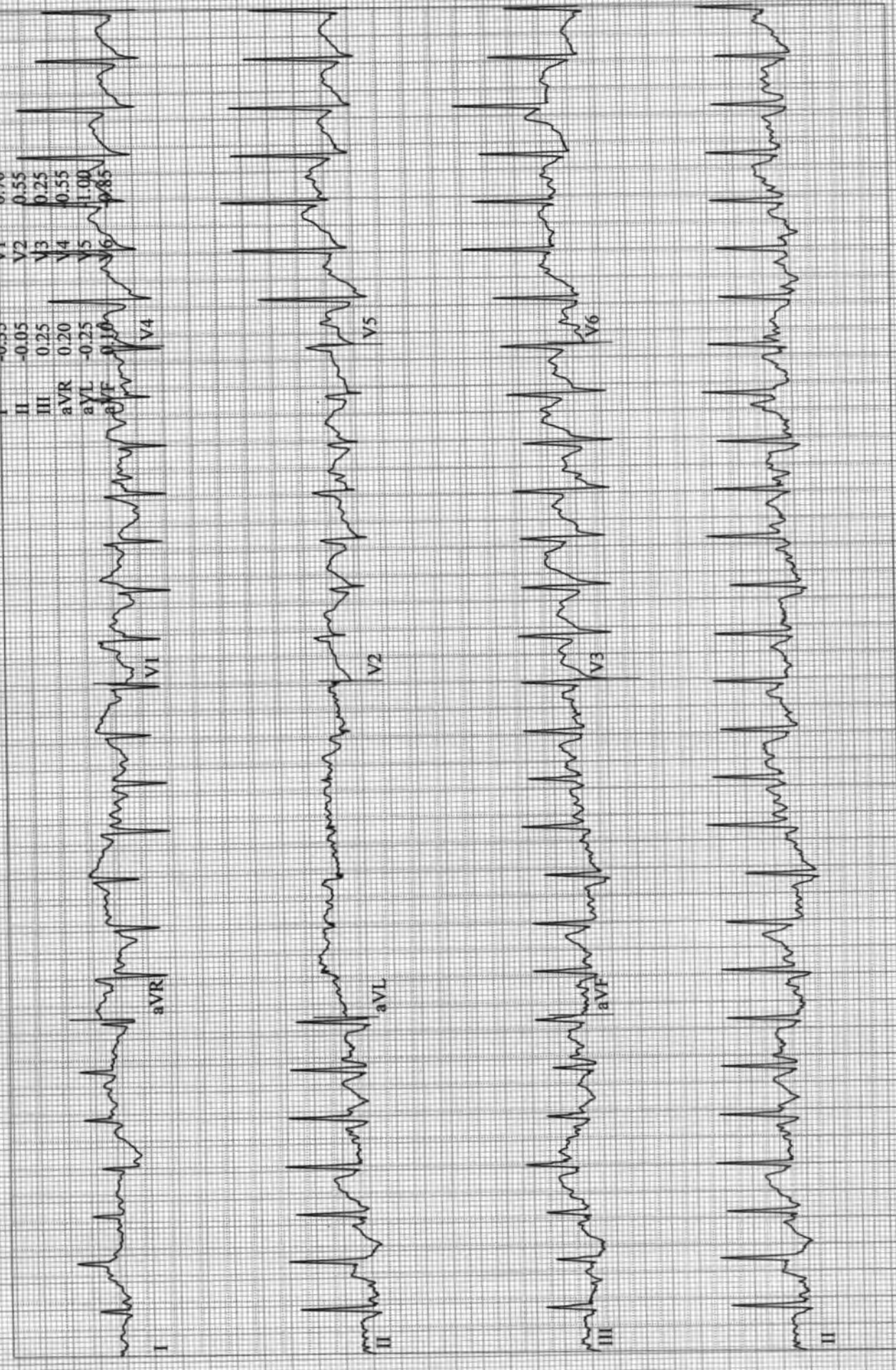

Kolhe, Kamalakar
Patient ID ACSH16346
04.03.2023
2:18:15pm

12-Lead Report
RECOVERY
#1
00:50

150 bpm

BRUCE
0.0 mph
0.0 %

ASIAN HOSPITAL

Measured at 60ms Post J (10mm/mV)
Auto Points

Lead ST(mm)

Lead	ST(mm)
I	0.05
II	0.30
III	0.25
aVR	-0.20
aVL	-0.10
aVF	0.30
V1	0.35
V2	0.55
V3	1.50
V4	0.75
V5	0.25
V6	0.00

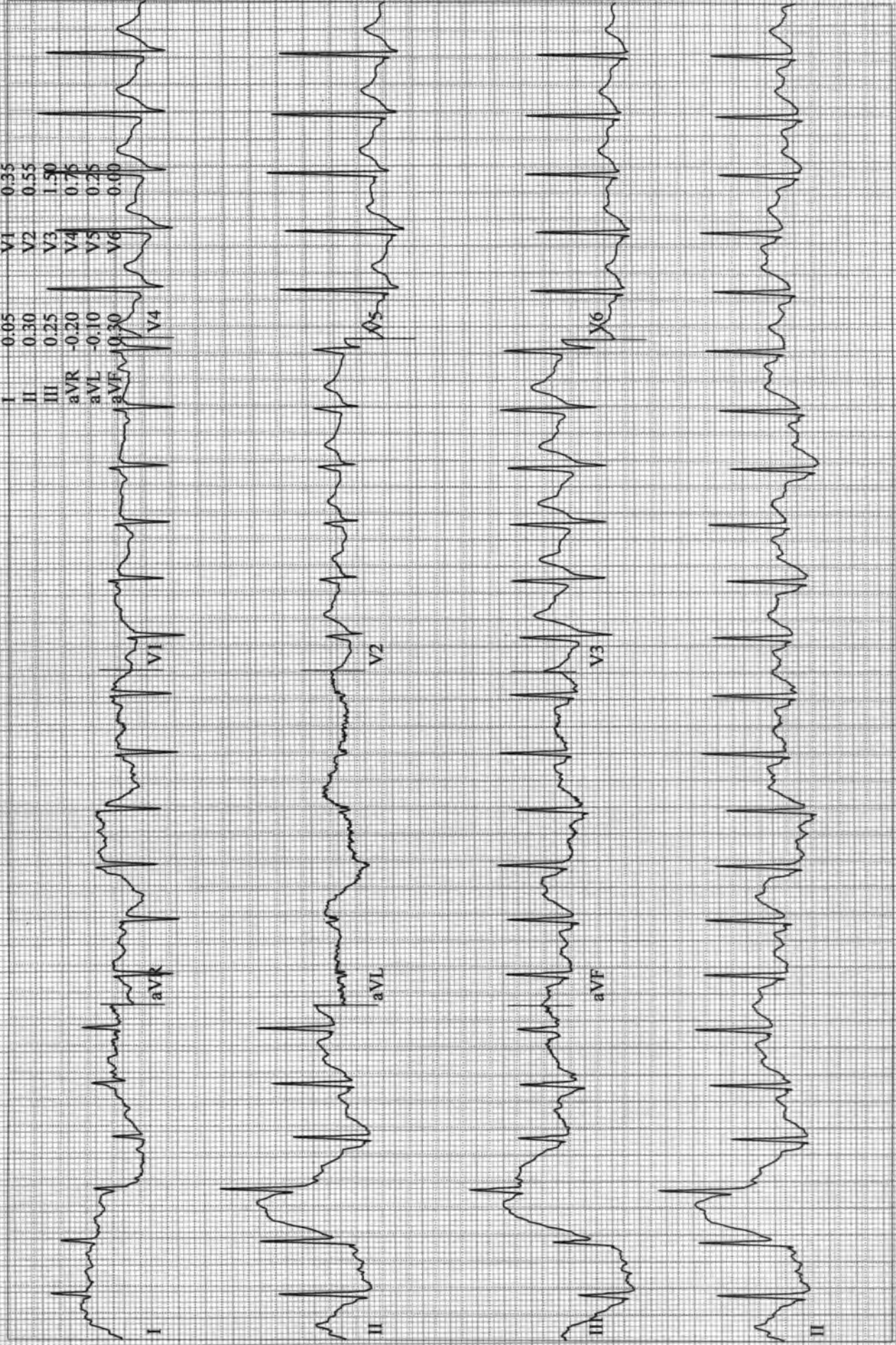

Kolhe, Kamalakar
Patient ID ACSH16346
04.03.2023
2:19:15pm

12-Lead Report
RECOVERY
#1
01:50

113 bpm

ASIAN HOSPITAL

Measured at 60ms Post J (10mm/mV)
Auto Points

Lead	ST(mm)	Lead	ST(mm)
I	-0.10	V1	0.65
II	0.30	V2	0.60
III	0.35	V3	1.65
aVR	-0.10	V4	0.90
aVL	-0.25	V5	0.35
aVF	0.30	V6	0.05

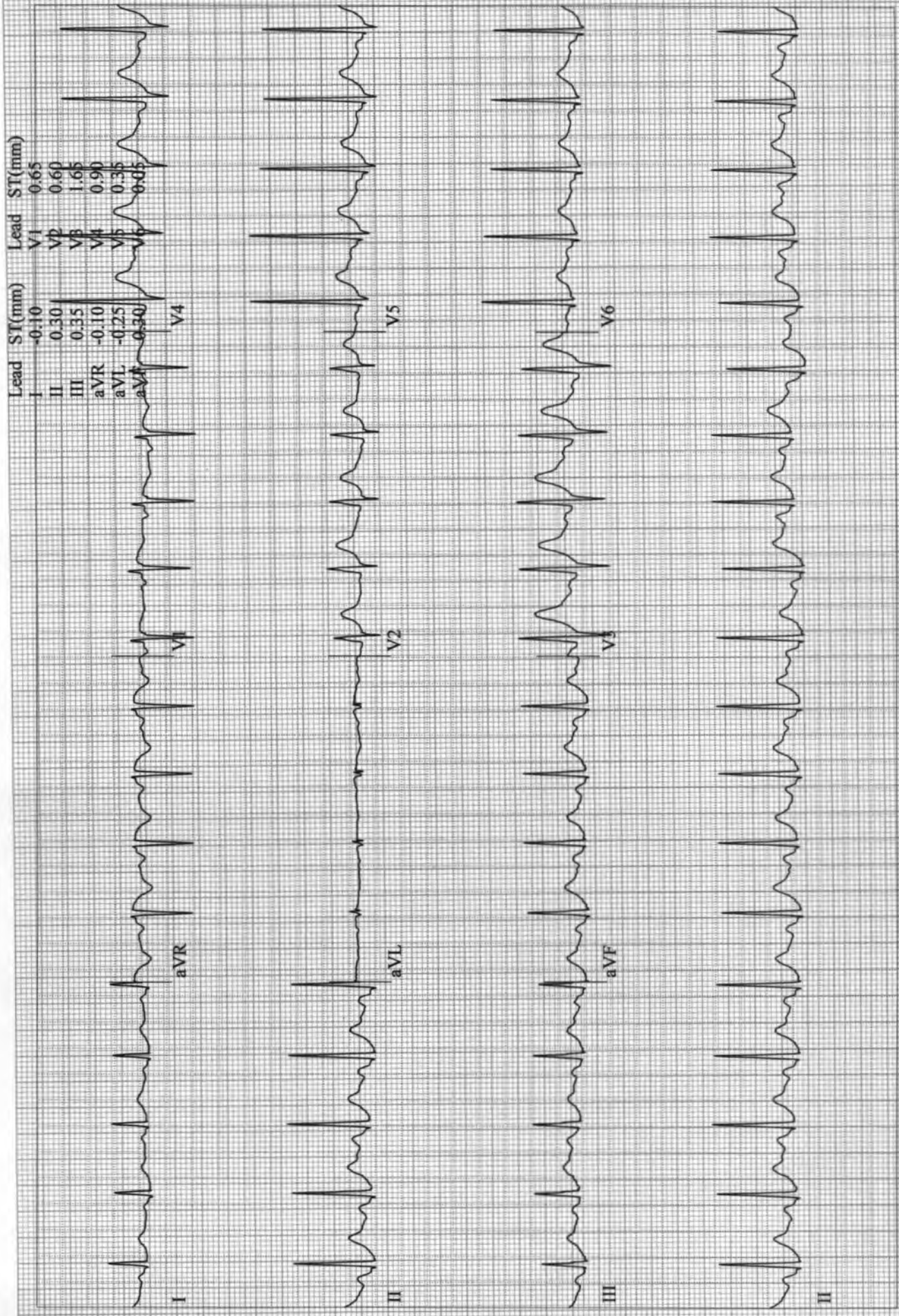

Kolhe, Kamalakar
Patient ID ACSH16346
04.03.2023
2:20:15pm

12-Lead Report

RECOVERY
#1
02:50

107 bpm
159/77 mmHg

BRUCE
0.0 mph
0.0 %

ASIAN HOSPITAL

Measured at 60ms Post J (10mm/mV)
Auto Points

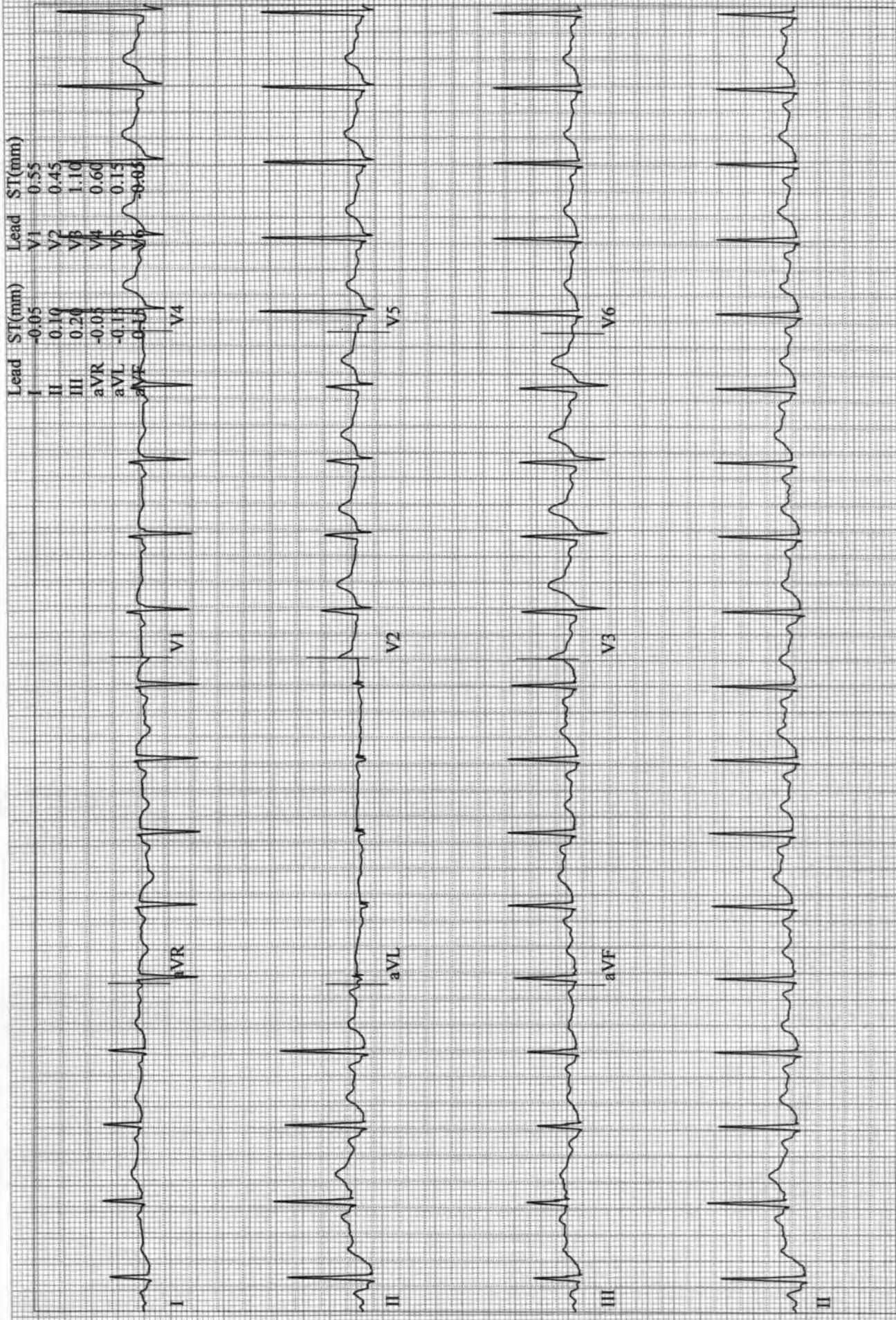

Kolhe, Kamalakar
Patient ID ACSH16346
04.03.2023
2:21:14pm

12-Lead Report
RECOVERY
#1
03:50

103 bpm

BRUCE
0.0 mph
0.0 %

ASIAN HOSPITAL

Measured at 60ms Post J (10mm/mV)
Auto Points

