

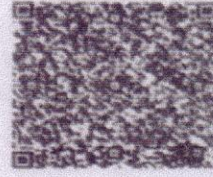

बीनु मौर्या  
Beenu Maurya

जन्म तिथि/ DOB: 15/08/1992

महिला / FEMALE



*Beenu Maurya*

3143 4483 4935

आधार-आम आदमी का अधिकार



बैंक ऑफ़ बड़ौदा  
Bank of Baroda

नाम इंद्रकेश मौर्य

Name **Indrakesh Maurya**

कर्मचारी कूट संख्या  
E C Number 168471

*rename*

जारीकर्ता प्राधिकारी  
Issuing Authority



*Indrakesh*

धारक के हस्ताक्षर  
Holder's Signature



Age / Gender: 29/Female  
Patient ID: CDCA0124982122  
Patient Name: Mrs. BEENU MAURYA

Date and Time: 14th Jul 21 11:37 AM

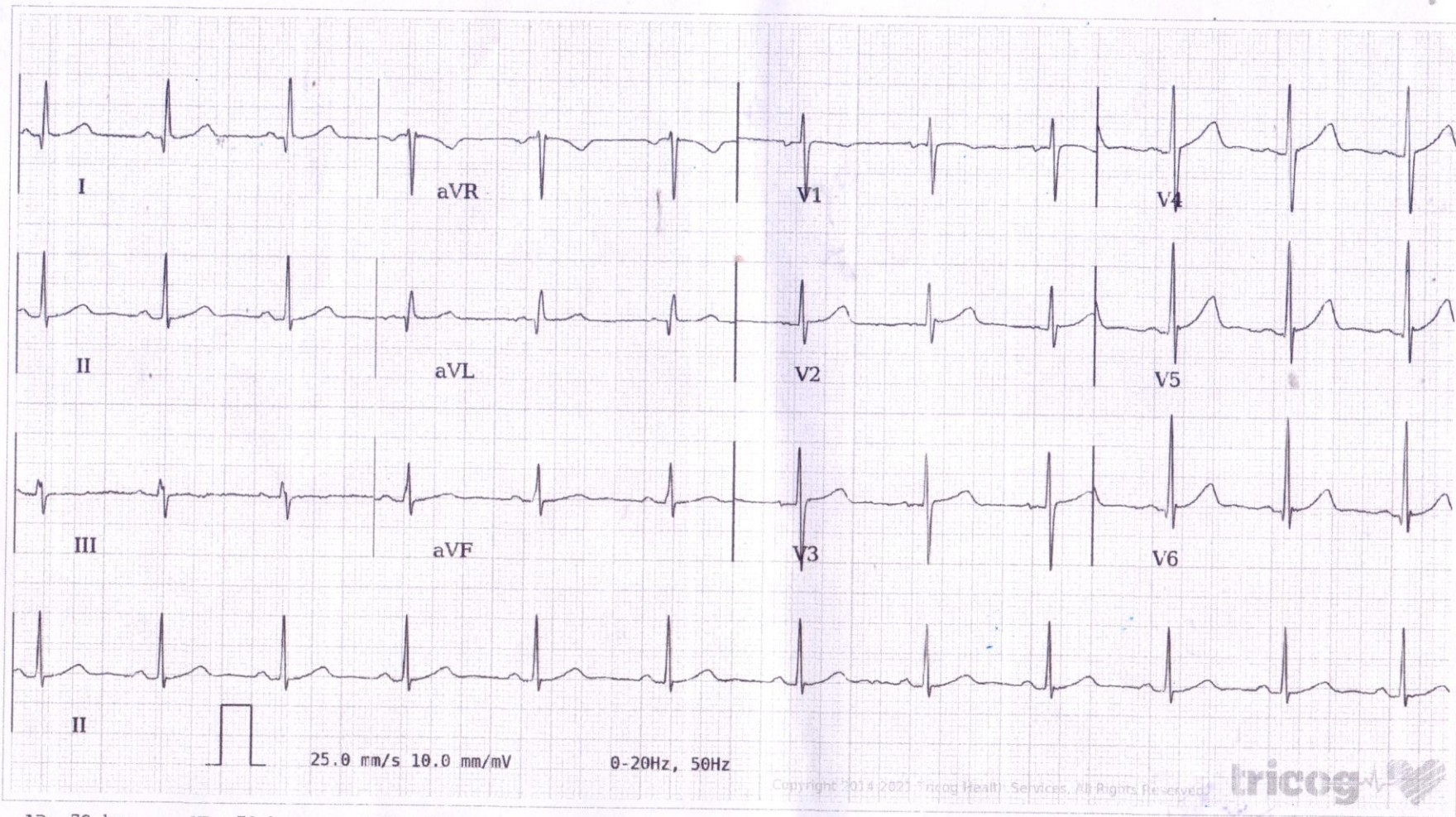

AR: 72 bpm    VR: 72 bpm    QRSD: 78 ms    QT: 394 ms    QTc: 431 ms    PRI: 148 ms    P-R-T: 50° 32° 34°

ECG Within Normal Limits: Sinus Rhythm, Normal Axis. Please correlate clinically.

AUTHORIZED BY

Dr. Charit  
MD, DM: Cardiology

63382

REPORTED BY

Dr. Bharati R

72470

Disclaimer: Analysis in this report is based on ECG alone and should only be used as an adjunct to clinical history, symptoms and results of other invasive and non-invasive tests and must be interpreted by a qualified physician.