

Customer Name	MS.DEEPTHI M REDDY	Customer ID	MED111002910
Age & Gender	31Y/FEMALE	Visit Date	01/03/2022
Ref Doctor	MediWheel		

ABDOMINO-PELVIC ULTRASONOGRAPHY

LIVER shows normal in shape, size and has uniform echopattern. No evidence of focal lesion or intrahepatic biliary ductal dilatation. Hepatic and portal vein radicals are normal.

GALL BLADDER shows normal shape and has clear contents. Gall bladder wall is of normal thickness. CBD is of normal calibre.

PANCREAS has normal shape, size and uniform echopattern. No evidence of ductal dilatation or calcification.

SPLEEN shows normal shape, size and echopattern. No demonstrable Para -aortic lymphadenopathy.

KIDNEYS move well with respiration and have normal shape, size and echopattern. Cortico- medullary differentiations are well madeout. No evidence of calculus or hydronephrosis.

The kidney measures as follows:

	Bipolar length (cms)	Parenchymal thickness (cms)
Right Kidney	11.1	1.7
Left Kidney	9.9	1.7

URINARY BLADDER shows normal shape and wall thickness. It has clear contents. No evidence of diverticula.

UTERUS is anteverted and normal in size. It has uniform myometrial echopattern.

Endometrial thickness measures 5mm

Uterus measures as follows: LS: 6.6cms AP: 4.2cms TS: 4.3cms.

OVARIES are normal in size, shape and echotexture. No focal lesion seen.

Ovaries measure as follows: **Right ovary:** 2.3 x 1.4cms **Left ovary:** 2.8 x 1.0cms

POD & adnexae are free.

No evidence of ascites/pleural effusion.

IMPRESSION:

➤ **NO SIGNIFICANT ABNORMALITY DETECTED.**

DR. H.K. ANAND
CONSULTANT RADIOLOGISTS:
A/an

DR. APARNA



STS Summary Report

MEDALL CLUMAX

01234567890

Name : **MS DEEPTHI M REDDY**
 ID : **MED111002910**
 Age,Wt,Ht : **31years(Female), Kg,cm**

Tested on : **01/03/2022,09:02 PM**
 Doctor : **C/O MEDIWHEEL**

BPL DYNATRAC NEO

Test Summary Report

Target HR = 189 Total time = 09:33 Protocol = BRUCE
 HR achieved = 193 (102%) Excercise time = 06:03 Max ST(mm)=6.43(Lead AVL)
 Peak Ex = Exercise 3 Recovery time = 02:25 Min ST(mm)=-5.69(Lead AVR)

Stagewise Summary

Stage Name	Duration (mm:ss)	Max HR	Max ST (mm)	Min ST (mm)	Speed km/hr	Slope (%)	METS	sys/dia (map)
Supine	00:38	76	6.43(AVL)	-5.69(AVR)	0.0	0.0	0.00	---/---(---)
Waiting for Exercise	00:27	78	1.49(V2)	-1.41(II)	0.0	0.0	0.00	---/---(---)
Exercise 1	03:00	179	6.43(AVL)	-5.39(V6)	2.7	10.0	5.10	110/70(83)
Exercise 2	03:00	190	6.36(I)	-4.79(AVF)	4.0	12.0	7.10	120/80(93)
Peak Exercise 3	00:03	190	---	---	5.5	14.0	8.00	---/---(---)
Recovery 1	02:00	193	5.97(V2)	-5.69(AVR)	5.5	14.0	0.00	130/80(96)
Recovery 2	00:25	130	3.97(V2)	-1.85(III)	5.5	14.0	0.00	---/---(---)

Rpp: 19690(Exercise 1) ,22800(Exercise 2) ,25090(Recovery 1)

Stage comments: none

Object of test :
 Risk factor :
 Activity :
 Other Investigation :
 Ex tolerance :
 Ex Arrhythmia :
 Hemo Response :
 Chrono response :
 Reason for Termination :

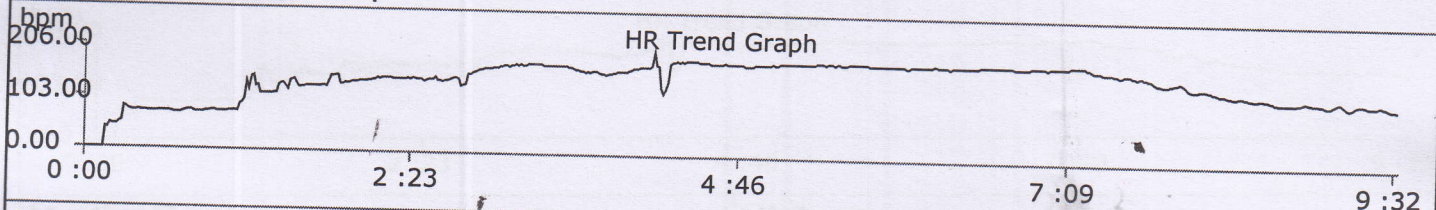

Medication:

History:

Observations:

Final Impression:

Mildly Positive

M

Technician:

Done By:

Confirmed by -

STS Summary Report

MEDALL CLUMAX

01234567890

Name : **MS DEEPTHI M REDDY**
 ID : **MED111002910**
 Age,Wt,Ht : **31years(Female), Kg,cm**

Tested on : **01/03/2022,09:02 PM**
 Doctor : **C/O MEDIWHEEL**

BPL DYNATRAC NEO

Test Summary Report

Target HR = 189 Total time = 09:33 Protocol = BRUCE
 HR achieved = 193 (102%) Excercise time = 06:03 Max ST(mm)=6.43(Lead AVL)
 Peak Ex = Exercise 3 Recovery time = 02:25 Min ST(mm)=-5.69(Lead AVR)

Stagewise Summary

Stage Name	Duration (mm:ss)	Max HR	Max ST (mm)	Min ST (mm)	Speed km/hr	Slope (%)	METS	sys/dia (map)
Supine	00:38	76	6.43(AVL)	-5.69(AVR)	0.0	0.0	0.00	---/---(---)
Waiting for Exercise	00:27	78	1.49(V2)	-1.41(II)	0.0	0.0	0.00	---/---(---)
Exercise 1	03:00	179	6.43(AVL)	-5.39(V6)	2.7	10.0	5.10	110/70(83)
Exercise 2	03:00	190	6.36(I)	-4.79(AVF)	4.0	12.0	7.10	120/80(93)
Peak Exercise 3	00:03	190	---	---	5.5	14.0	8.00	---/---(---)
Recovery 1	02:00	193	5.97(V2)	-5.69(AVR)	5.5	14.0	0.00	130/80(96)
Recovery 2	00:25	130	3.97(V2)	-1.85(III)	5.5	14.0	0.00	---/---(---)

Rpp: 19690(Exercise 1) ,22800(Exercise 2) ,25090(Recovery 1)

Stage comments: none

- Object of test
- Risk factor
- Activity
- Other Investigation
- Ex tolerance
- Ex Arrhythmia
- Hemo Response
- Chrono response
- Reason for Termination

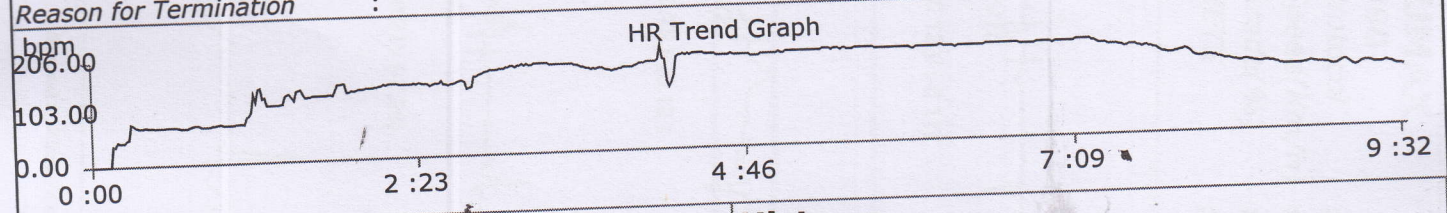

Medication:

History:

Observations:

Final Impression:

Stress Test Metabolic Positive

SUBRAMANI.K.S.
 MD, DM (CARDIOLOGY)
 Consultant Cardiologist
 KMC REG No : 46604
 Clumax Diagnostics

Technician:

Done By:

Confirmed by -

MEDALL CLUMAX

01234567890

ID : MED111002910	Stage : Supine	Protocol : BRUCE
NAME : MS DEEPTHI M REDDY	Pre Test Time : 00:38	Speed(Km/h) : 0.0
AGE : 31	Stage Time : 00:38	Grade(%) : 0.00
NIBP : ---/---(---)	HR : 74 (39%)	Doctor : C/O MEDIWHEEL
ST Level(mm), ST Slope (mV/sec) at 80ms PJ		METS : 0.00

BPL DYNATRAC NEO

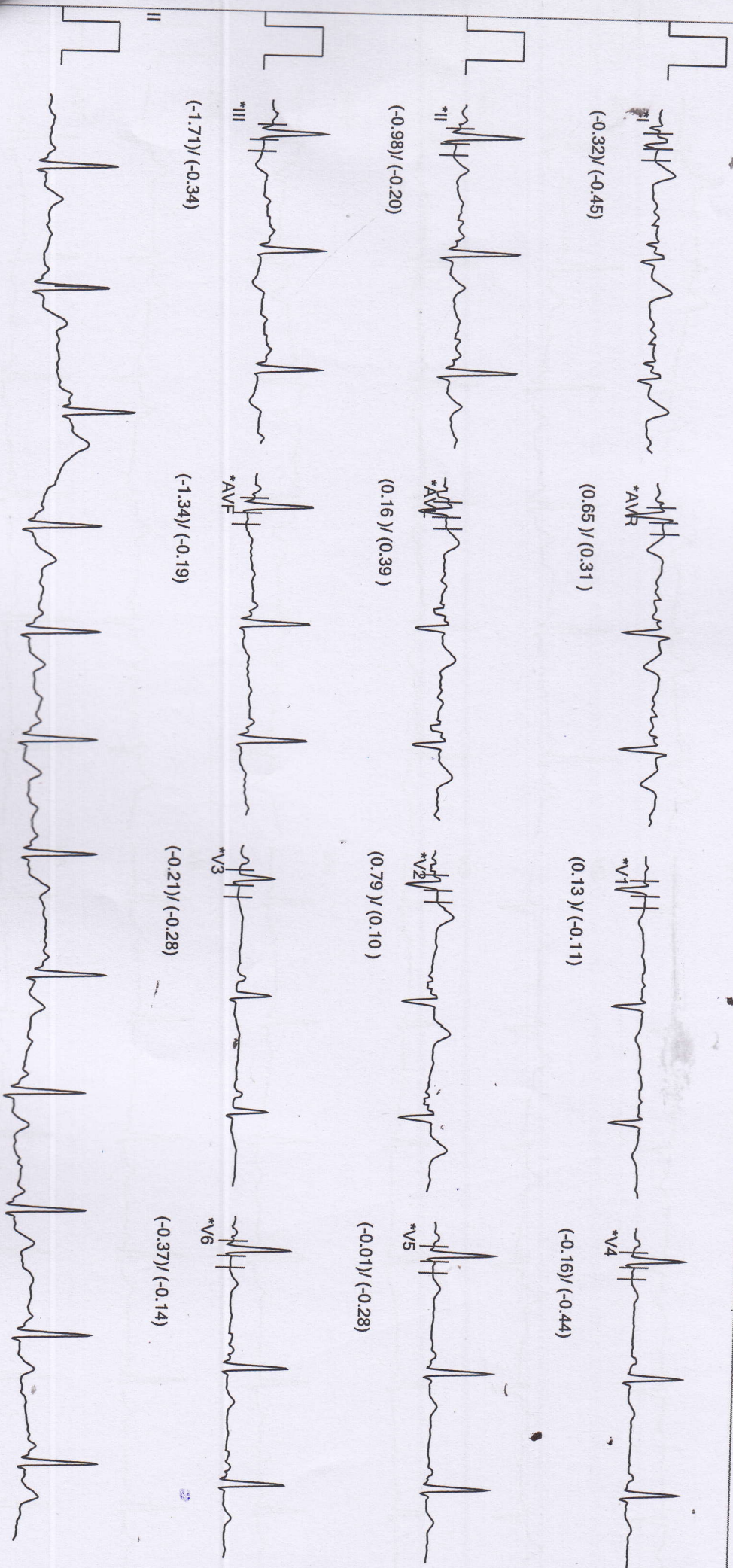

Waveforms are computer synthesized. Technician: 20Hz filter Gain: 10mm/mV Speed: 25mm/sec

Rhythm Report

MEDALL CLUMAX

01234567890

ID : MED111002910	Stage : Supine	Protocol : BRUCE
NAME : MS DEEPTHI M REDDY	Pre Test Time : 00:38	Speed(Km/h) : 0.0
AGE : 31	Stage Time : 00:38	Grade(%) : 0.00
NIBP : ---/---(---)	HR : 74 (39%)	Doctor : C/O MEDIWHEEL
ST Level(mm), ST Slope (mV/sec) at 80ms PJ		METS : 0.00

BPL DYNATRAC NEO

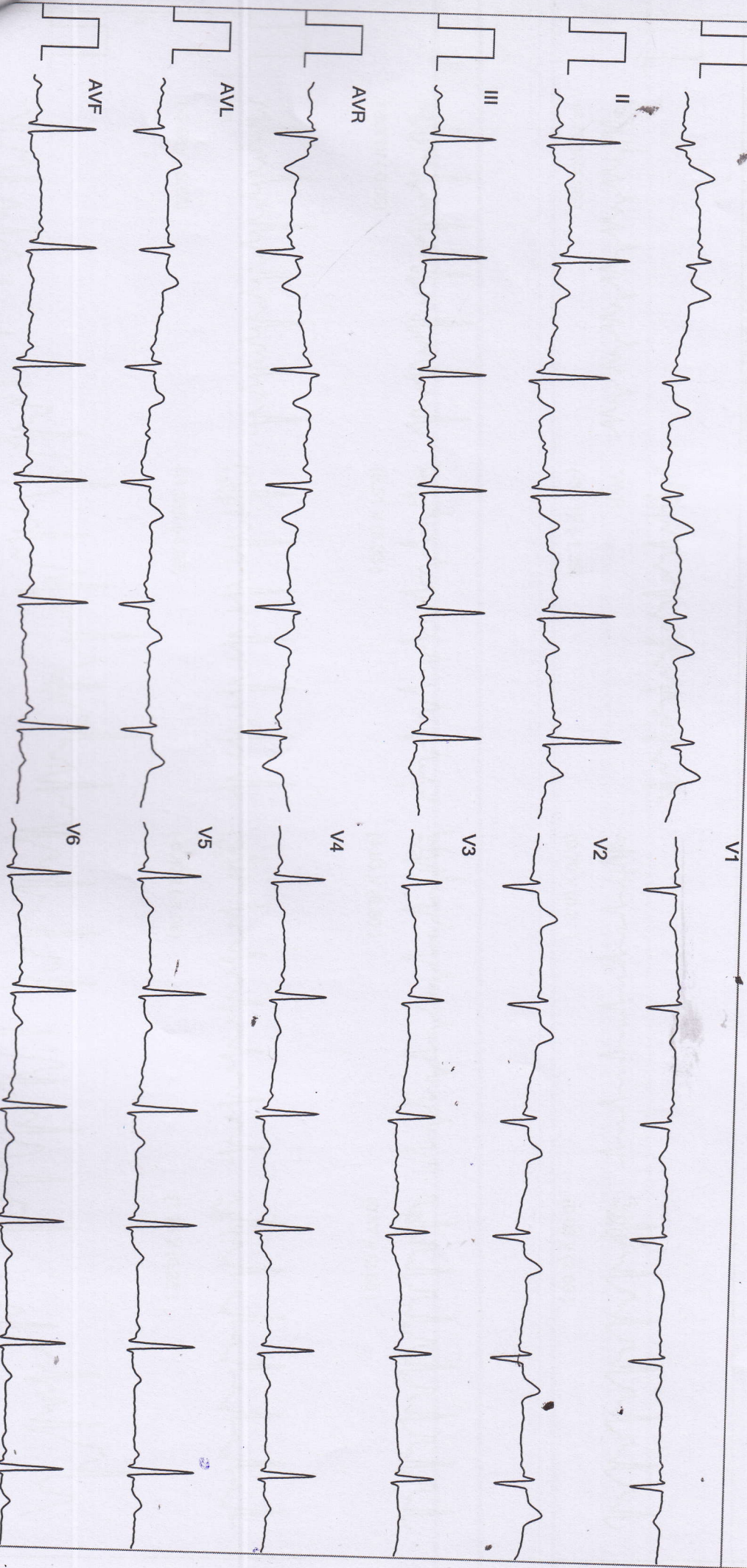

Waveforms are computer synthesized. Technician:

20Hz filter

Gain: 10mm/mV Speed: 25mm/sec

Linked Median Report

MEDALL CLUMAX

01234567890

ID : MED111002910 Stage : Exercise 1 Protocol : BRUCE
 NAME : MS DEEPTHI M REDDY Exercise Time : 03:00 Speed(Km/h) : 2.7 Test on : 01/03/2022,09:02 PM
 AGE : 31 Stage Time : 03:00 Grade(%) : 10.00 Doctor : C/O MEDIWHEEL
 NIBP : 110/70(83) HR : 176 (93%) METS : 5.10
 ST Level(mV), ST Slope (mV/sec) at 60ms PJ

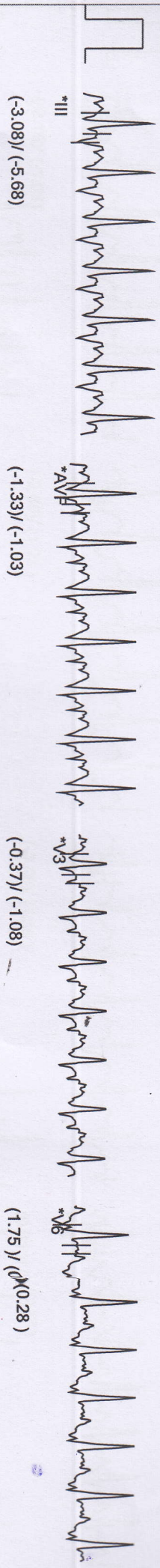
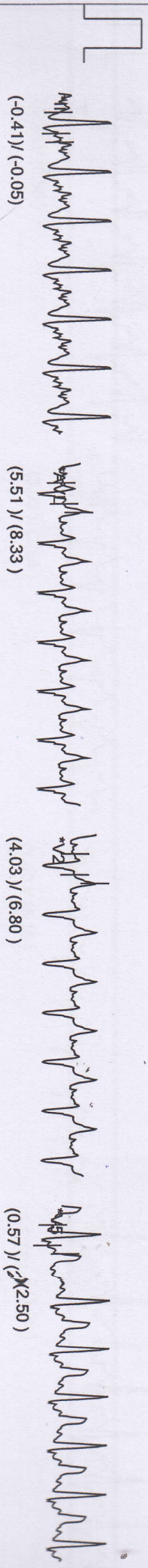
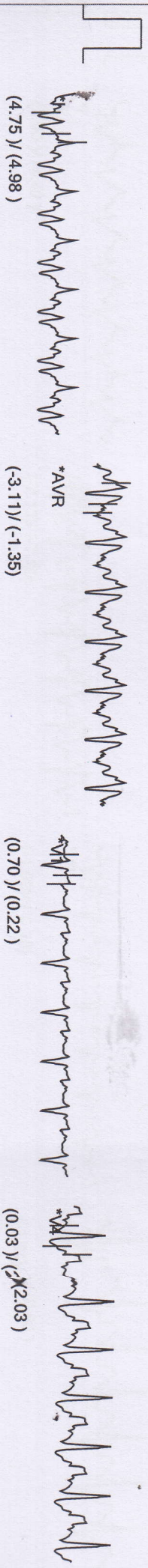

MEDALL CLUMAX
01234567890

ID : MED111002910	Stage : Exercise 2	Protocol : BRUCE
NAME : MS DEEPTHI M REDDY	Exercise Time : 06:00	Speed(Km/h) : 4.0
AGE : 31	Stage Time : 03:00	Test on : 01/03/2022,09:02 PM
NIBP : 120/80(93)	HR : 190 (100%)	Grade(%) : 12.00
ST Level(mm), ST Slope (mV/sec) at 60ms PJ	METS : 7.10	Doctor : C/O MEDIWHEEL
		BPL DYNATRAC NEO

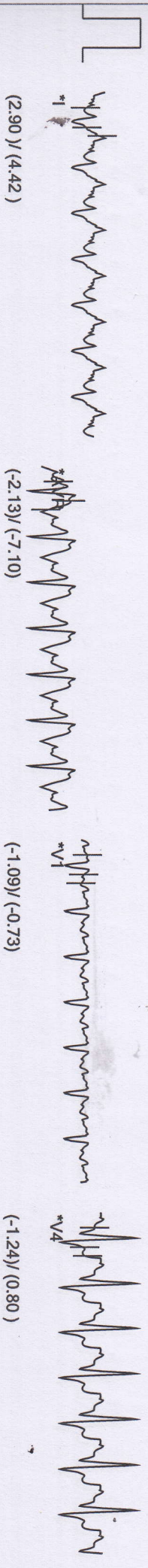

MEDALL CLUMAX

01234567890

ID : MED111002910	Stage	: Peak Exercise 3	Protocol	: BRUCE
NAME : MS DEEPTHI M REDDY	Exercise Time	: 06:03	Speed(Km/h)	: 5.5
AGE : 31	Stage Time	: 00:03	Grade(%)	: 14.00
NIBP : ---/---(---)	HR	: 190 (100%)	Doctor	: C/O MEDIWHEEL
ST Level(mm), ST Slope (mV/sec) at 60ms PJ			METS	: 7.10

BPL DYNATRAC NEO

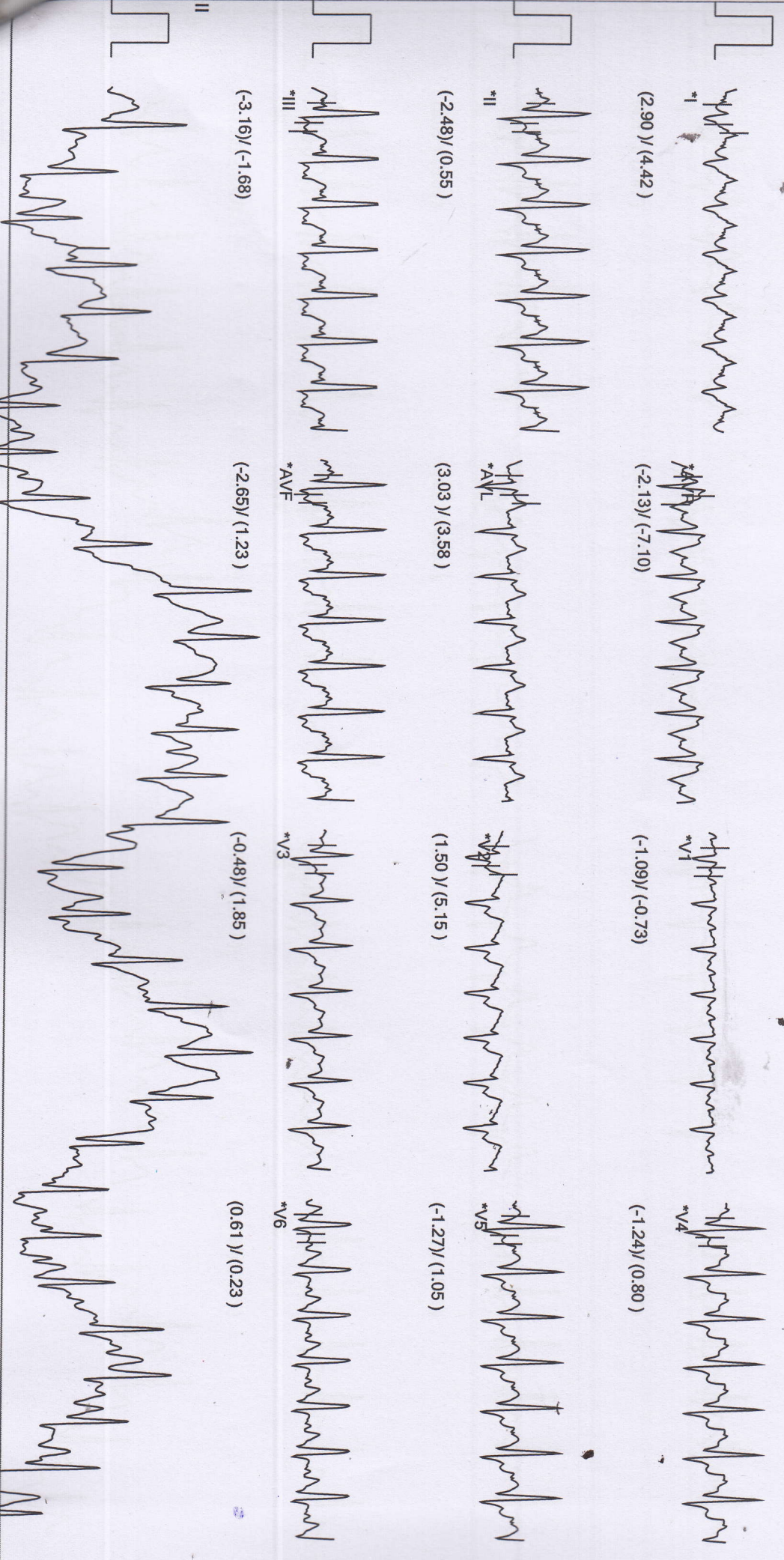

Waveforms are computer synthesized. Technician: 20Hz Filter Gain: 10mm/mV Speed: 25mm/sec

Linked Median Report

MEDALL CLUMAX

01234567890

ID : MED111002910	Stage	Recovery 1	Protocol	BRUCE
NAME : MS DEEPTHI M REDDY	Recovery Time	: 01:00	Speed(Km/h)	: 5.5
AGE : 31	Stage Time	: 01:00	Grade(%)	: 14.00
NIBP : ---/---(---)	HR	: 164 (86%)	METS	: 0.00
ST Level(mm), ST Slope (mv/sec) at 60ms PJ				

BPL DYNATRAC NEO

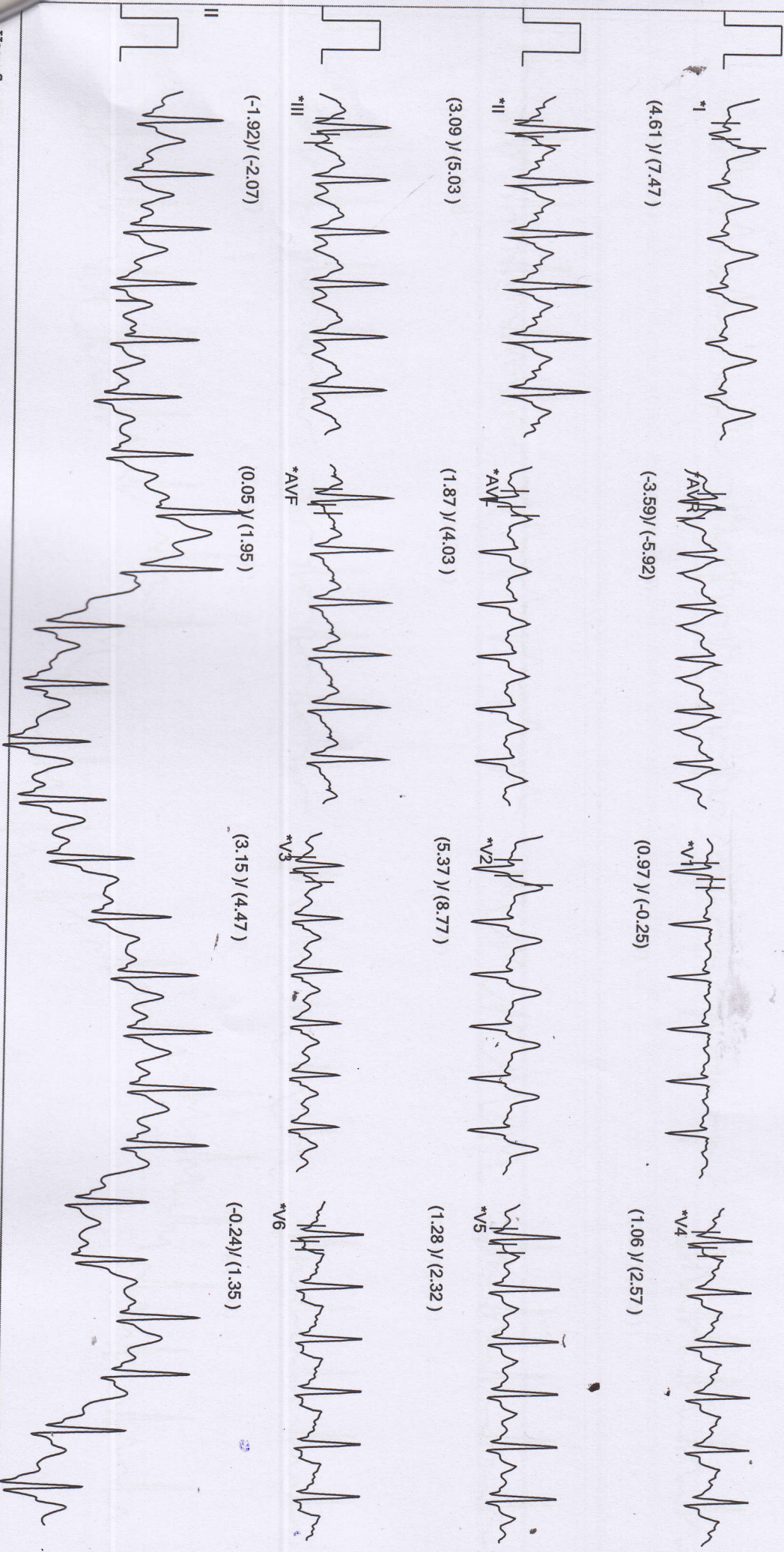

Waveforms are computer synthesized.

Technician:

20Hz Filter

Gain: 10mm/mV

Speed: 25mm/sec

Linked Median Report

ID : MED111002910
NAME : MS DEEPTHI M REDDY
AGE : 31
NIBP : 130/80(96)
ST Level(mm), ST Slope (mV/sec) at 60ms PJ
Stage : Recovery 1
Recovery Time : 02:00
Stage Time : 02:00
HR : 133 (70%)
MEDALL CLUMAX
01234567890
Protocol : BRUCE
Speed(Km/h) : 5.5
Grade(%) : 14.00
METS : 0.00
Test on : 01/03/2022,09:02 PM
Doctor : C/O MEDIWHEEL

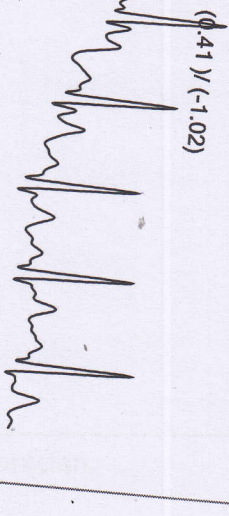
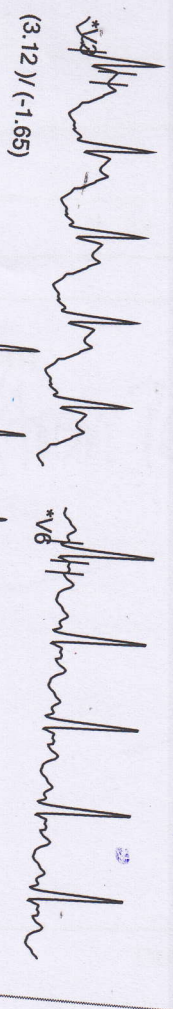
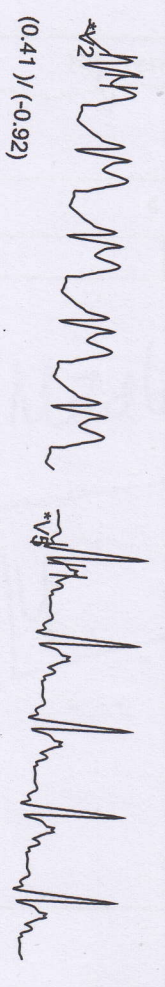
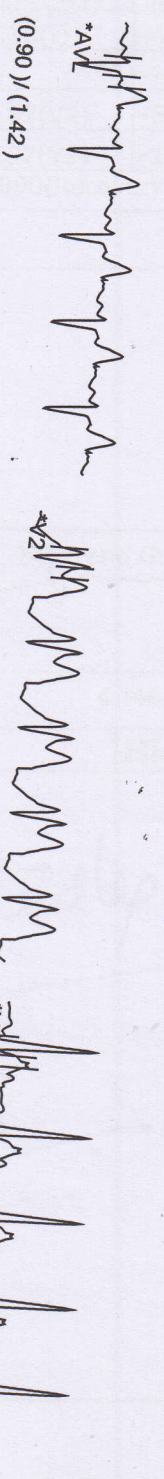
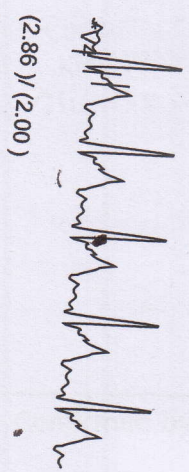
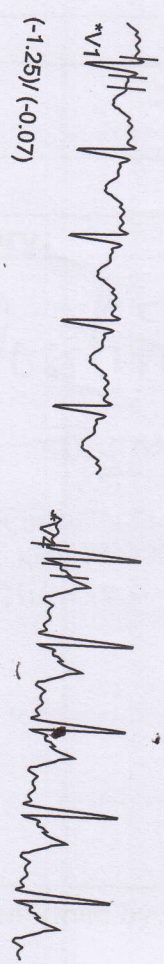
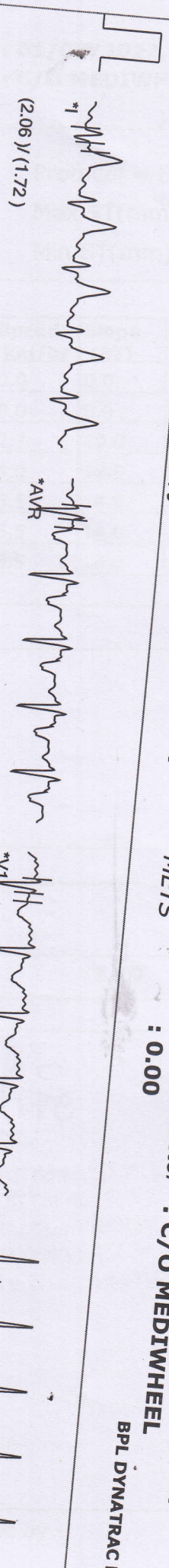

Waveforms are computer synthesized.

Technician:

20Hz Filter

Gain: 10mm/mV

Speed: 25mm/sec

Name	DEEPTHI M REDDY	Customer ID	MED111002910
Age & Gender	31Y/F	Visit Date	Mar 1 2022 9:23AM
Ref Doctor	MediWheel		

X - RAY CHEST PA VIEW

Bilateral lung fields appear normal.

Cardiac size is within normal limits.

Bilateral hilar regions appear normal.

Bilateral domes of diaphragm and costophrenic angles are normal.

Visualised bones and soft tissues appear normal.

IMPRESSION:

No significant abnormality detected.

DR. H.K. ANAND

DR. SHWETHA S

DR. CHARUL

DR. APARNA

CONSULTANT RADIOLOGISTS

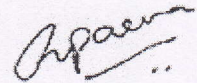

Name	DEEPTHI M REDDY	Customer ID	MED111002910
Age & Gender	31Y/F	Visit Date	Mar 1 2022 9:23AM
Ref Doctor	MediWheel		

X - RAY CHEST PA VIEW

Bilateral lung fields appear normal.

Cardiac size is within normal limits.

Bilateral hilar regions appear normal.

Bilateral domes of diaphragm and costophrenic angles are normal.

Visualised bones and soft tissues appear normal.

IMPRESSION:

No significant abnormality detected.

DR. H.K. ANAND

DR. SHWETHA S

DR. CHARUL

DR. APARNA

CONSULTANT RADIOLOGISTS

