

PHYSICIAN CONSULTATION

DATE:- 12.02.22 .

NAME:- VISHAL KUMAR SINGH .

DOB: AGE:- 26 SEX:- M .

HEIGHT:- 188 cm .

WEIGHT:- 92 kg .

BMI:- 26 .

BP READING:- 120/80 mm Hg

Heart Rate:- 70 /min .

Eye Exam :- 6/6 @ vision

Ear Exam :- @ hearing .



Dr. Himanshu Parmar
M.D. (Medicine)
Reg. No. G-16373

HR : 66 bpm
 PR : 174 ms
 QRS : 110 ms
 QT/QTc : 352/368 ms
 P/QRS/T : 39/62/36 deg.
 RV5/SV1 : 1.838/-0.683 mv
 RV5+SV1 : 2.521 mv

** normal ECG **
 Sinus rhythm

Need to be confirmed by doctor. Doctor Name: _____

ID: 20220212121641
 Name: vishalbhai
 Age: 26yrs
 Sex: Male
 Hospital: _____

Department: _____
 0.67Hz - 35Hz AC 50Hz 25 mm/s 10 mm/mv

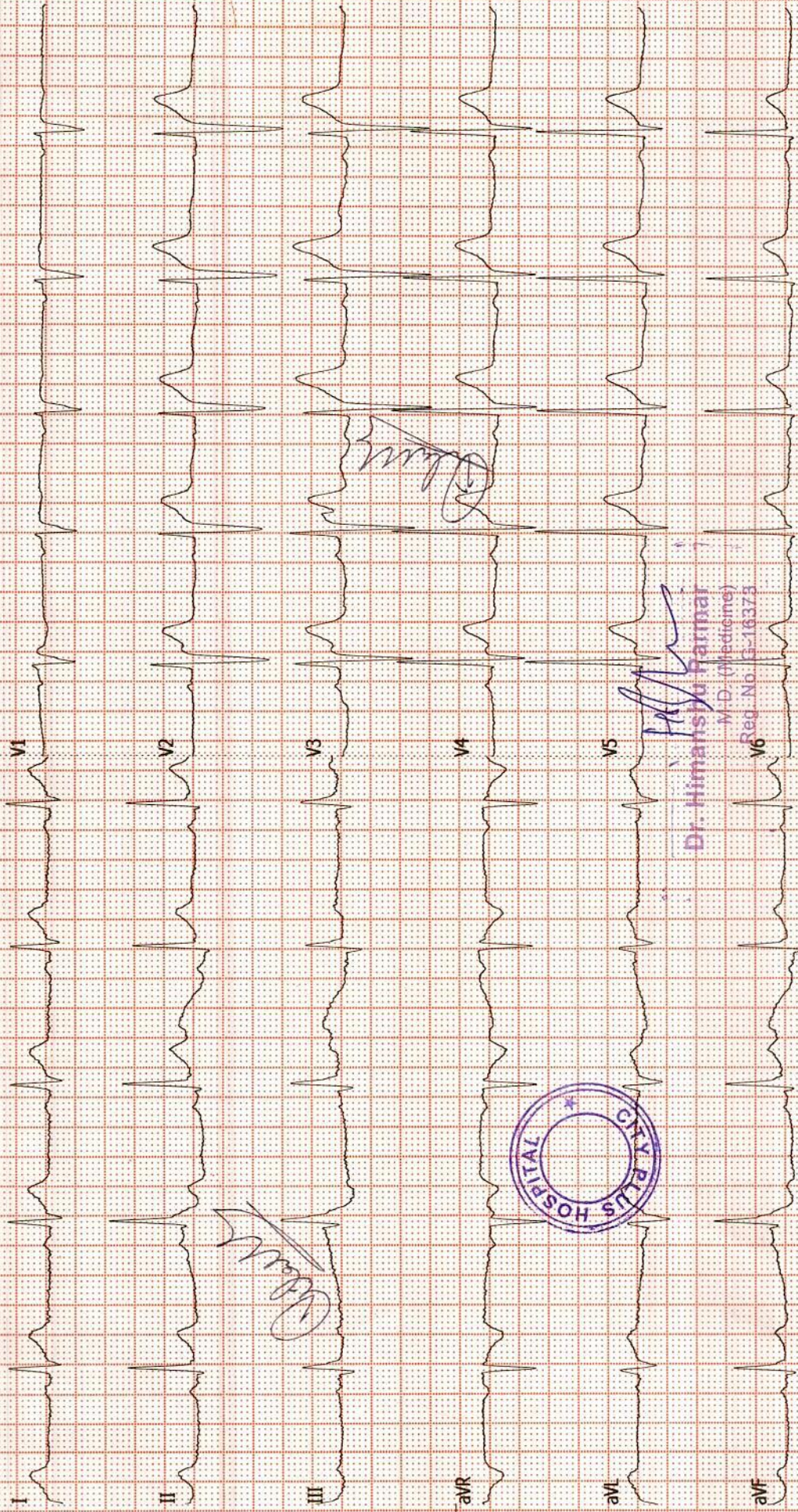

Dr. Himanshu Paripat
 M.D. (Electrocardiography)
 Reg. No. B-16373

Pts Name	VISHALKUMAR SINGH
Date	12/02/2022
Age	26YS/MALE
Ref By	BOB

X-Ray Chest

Lungs appear normal.

Heart size and mediastinal shadow appears normal.

Both CP angles appear normal.

Domes of diaphragm and bony thorax appears normal.

Dr. A. P. Patel

Radiologist



2D ECHO WITH COLOUR DOPPLER STUDY

PATIENT NAME VISHALKUMAR SINGH

REF DR NAME BOB

DATE 12/02/2022

MEASUREMENTS:

AO/LA	24/32	MITRAL VALVE	1.30	2.10
LVD/LVS	38/26	TRICUSPID VALVE	0.74	1.20
LVEF	60%	PULMONARY VALVE	0.78	1.84
IVS/LVPW	09/11	AORTIC VALVE	1.20	4.9

COMMENTS:

- Normal internal dimensions of all four cardiac chambers.
- Structurally normal all four cardiac valves.
- Normal LV systolic function. LVEF: 60%
- NO RWMA AT REST.
- IVS & IAS are Intact.
- No PAH. RVSP 24. MM HG.
- No clot / vegetation.
- No Pericardial effusion seen.

Conclusion:

NO RWMA AT REST.

NORMAL LV SYSTOLIC FUNCTION, LVEF 60 %

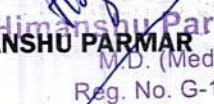
DR. HIMANSHU PARMAR
M.D. (Medicine)
Reg. No. G-16373



Pts Name	VISHALKUMAR SINGH
Date	12-02-2022
Age	36Yr/Male
Ref Doctor	BOB

USG ABDOMEN AND PELVIS

Liver: appears normal in size and shows bright echotexture. No evidence of focal mass lesion seen. Portal vein and CBD appears normal. No evidence of IHBRD.

Gall bladder: is well distended and appears normal.

Pancreas: appears normal in size and echotexture.

Spleen: appears normal in size and normal in echotexture

Both Kidneys: Both kidney appears normal in size, shape and echotexture. No evidence of calculus or hydronephrosis on either side. CMD appears maintained. RK: 9.4 x 5.2 cm LK: 9.6 x 4.3 cm.

Prostate: Appears normal

Urinary bladder: well distended and appears normal.

No evidence of ascites.

IMPRESSION:

- No significant abnormality detected.



Dr. A. P. Patel
Radiologist

kumar,
VISHAL

CITY PLUS HOSPITAL

05:30:00

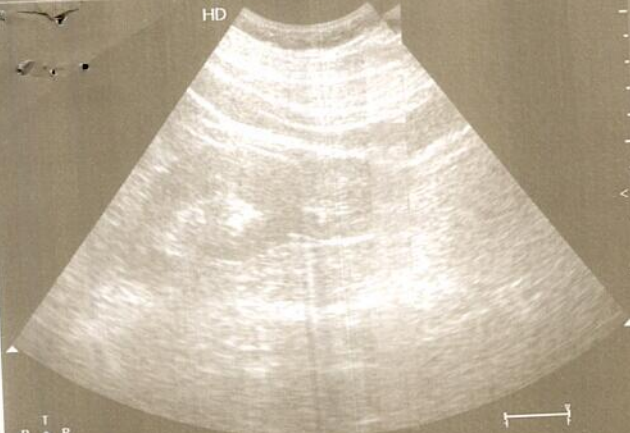
HD



Abdomen

C5-2

MI 1.1

TIS 0.3

F3 Gn 74

232dB/C4

G/2/3

30Hz 16cm

T
P R
2.0 5.0

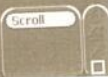

kumar,
VISHAL

CITY PLUS HOSPITAL

10/02/2022 PHILIPS
05:29:46

HD

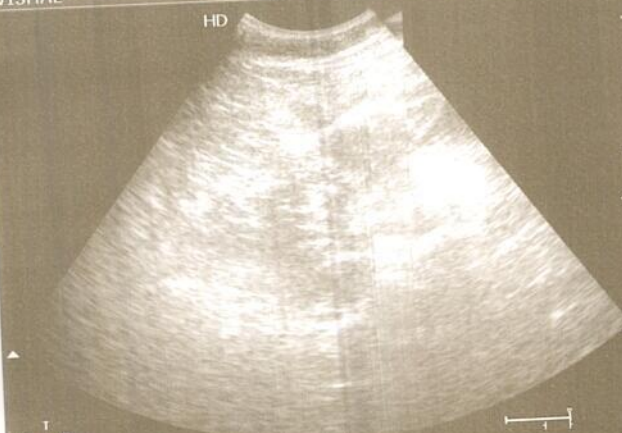

Abdomen

C5-2

MI 1.1

TIS 0.3

F3 Gn 74

232dB/C4

G/2/3

30Hz 16cm

T
P R
2.0 5.0

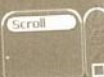

kumar,
VISHAL

CITY PLUS HOSPITAL

10/02/2022 PHILIPS
05:28:49

HD

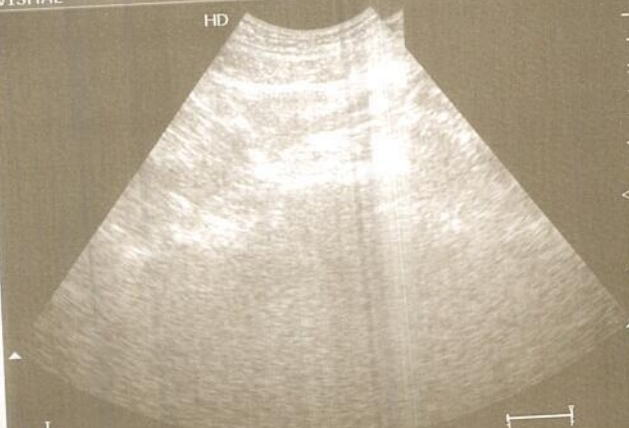

Abdomen

C5-2

MI 1.1

TIS 0.3

F3 Gn 74

232dB/C4

G/2/3

30Hz 16cm

T
P R
2.0 5.0



kumar,
VISHAL

CITY PLUS HOSPITAL

10/02/2022 PHILIPS
05:28:18

HD



Abdomen

C5-2

MI 1.1

TIS 0.3

F3 Gn 74

232dB/C4

G/2/3

30Hz 16cm

T
P R
2.0 5.0



kumar,
VISHAL

CITY PLUS HOSPITAL

10/02/2022 PHILIPS
05:31:26

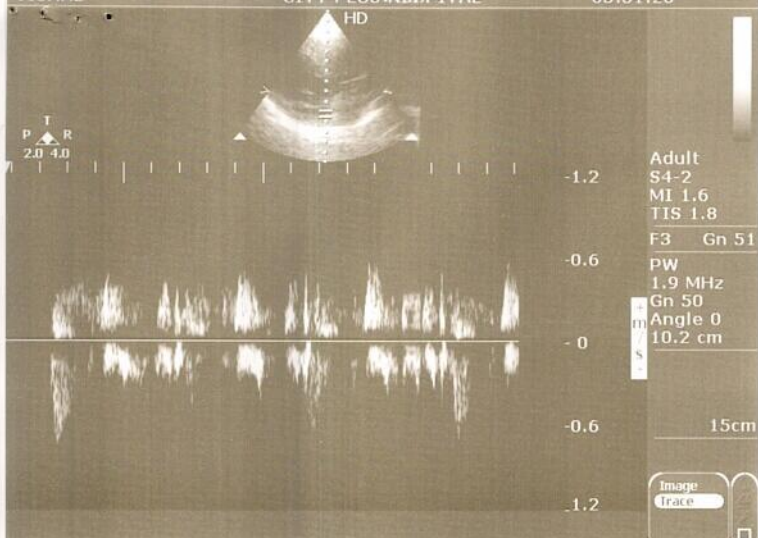

kumar,
VISHAL

CITY PLUS HOSPITAL

10/02/2022 PHILIPS
05:31:21

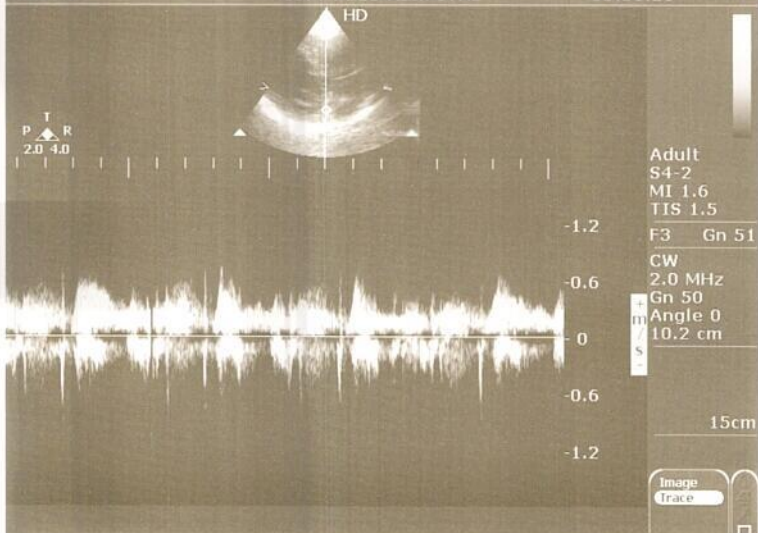

kumar,
VISHAL

CITY PLUS HOSPITAL

10/02/2022 PHILIPS
05:31:14

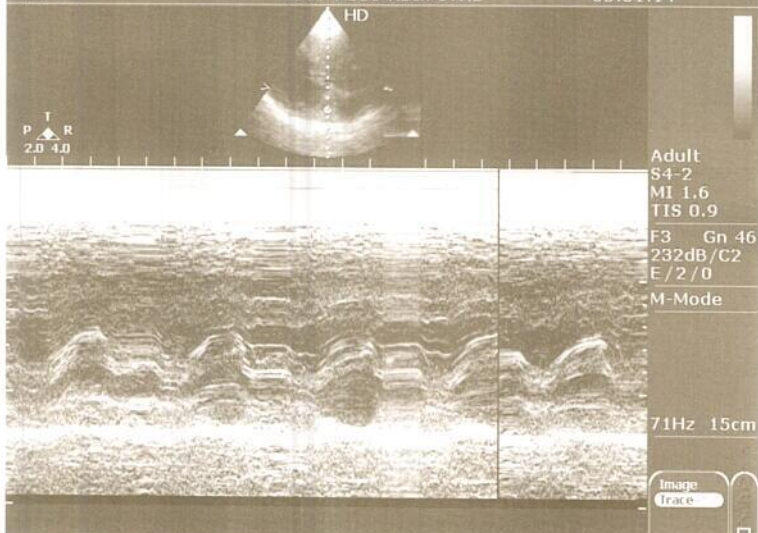

kumar,
VISHAL

CITY PLUS HOSPITAL

10/02/2022 PHILIPS
05:31:00

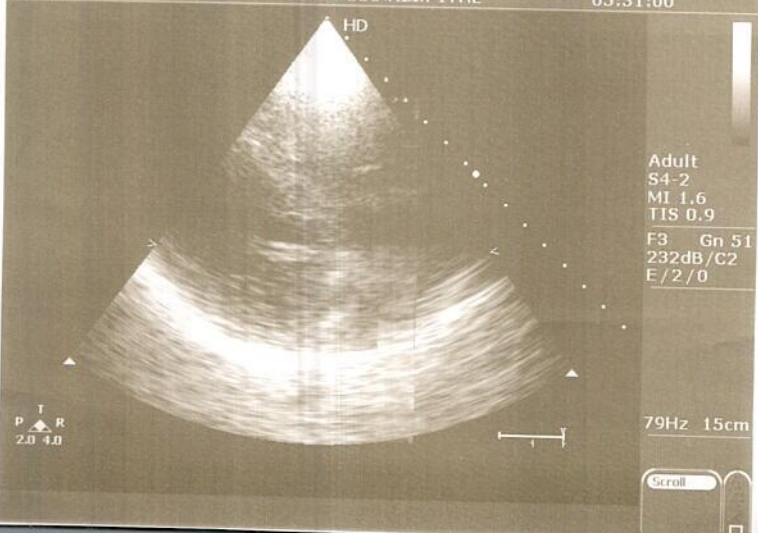



भारत सरकार

Government of India



विशाल कुमार सिंह

Vishal Kumar Singh

जन्म तारीख/DOB: 03/01/1995

पुरुष/ MALE

9119 0647 3775

मेरा आधार, मेरी पहचान



GPS Map Camera

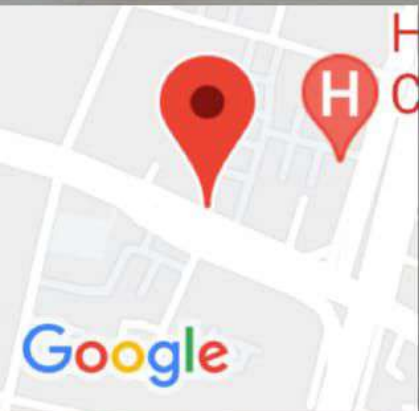

Ahmedabad, Gujarat, India

City Plus hospital Nr sola overbridge science city Road sola

Ahmedabad 380060

Lat 23.070469°

Long 72.521476°

12/02/22 11:41 AM

Google

OPD-4

DOMYOS



GPS Map Camera

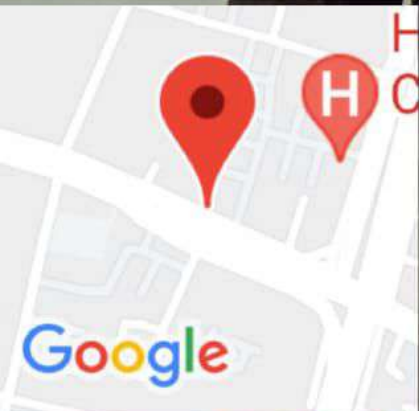

Ahmedabad, Gujarat, India

City Plus hospital Nr sola overbridge science city Road sola

Ahmedabad 380060

Lat 23.070469°

Long 72.521476°

12/02/22 11:41 AM

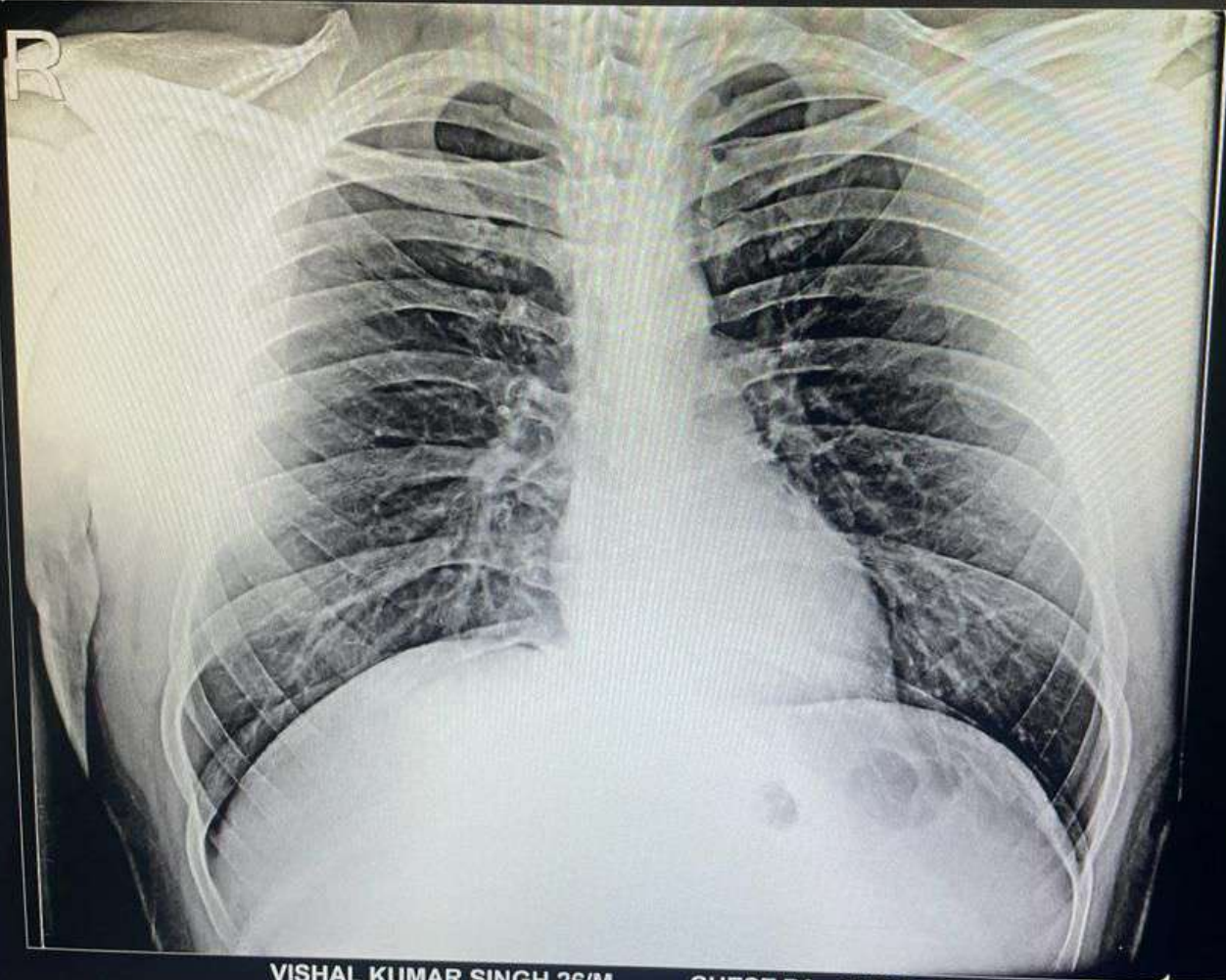

VISHAL KUMAR SINGH 26/M CHEST PA 12-Feb-22
CITY PLUS HOSPITAL, AHMEDABAD.



Endocrine and Allergy
Laboratory Pvt. Ltd.

108, Westface, Hebatpur Rd, near Baghban Party Plot,
Thaltej, Ahmedabad, Gujarat 380059
Ph:9099045241-45247,07043064003-4,84889971165-186



TEST REPORT

Reg. No	: 2101151610	Reg. Date	: 12/02/2022	Ref. Colle. Time	: 12/02/2022 3:38PM
Name	: VISHAL SINGH	Collected On	: 12/02/2022 03:38 PM	Reported Date	: 12/02/2022 4:50PM
Age	: 26Y	Gender	: Male	Ref. ID	: 7819/
Ref. By	:	Sample Type	: SERUM		
Location	:				

THYROID FUNCTION TEST

TEST	RESULT	UNITS	BIOLOGICAL REF. INTERVAL
T3-Triiodothyronine <i>CHEMILUMINESCENCE</i>	1.33	ng/mL	0.6 to 1.80
T4-Thyroxine <i>CHEMILUMINESCENCE</i>	9.6	mcg/dL	4.5 to 10.9
TSH-ULTRA SENSITIVE <i>CHEMILUMINESCENCE</i>	1.75	microIU/mL	0.35 to 5.55

Interpretation :

TSH levels may be affected by acute illness and drugs like doapamine and gluco corticoids.
 Low or undetectable TSH is suggestive of Grave~s disease
 TSH between 5.5 to 15.0 with normal T3 T4 indicates impaired thyroid hormone or subclinical hypothyroidism or normal T3 T4 with slightly low TSH suggests subclinical Hyperthyroidism.
 TSH suppression does not reflect severity of hyperthyroidism therefore , measurement of FT3 & FT4 is important.
 FreeT3 is first hormone to increase in early Hyperthyroidism.
 Only TSH level can prove to be misleading in patients on treatment. Therefore FreeT3 , FreeT4 along with TSH should be checked.
 During pregnancy, T3 T4 can be high and TSH can be slightly low

Report No : 1
RB

Page 1 of 1

This is an email generated report. If any discrepancy found should be confirmed by the user

*Test are not included in NABL Scope.

Mr. Ashwin Patel
M.S.C Biochemistry

Dr. Kaushal Patel
M.D.PATH

Dr. Swara A. Patel

MBBS, DCP, DNB (Mumbai)

Consultant Pathologist

(M): 9482136492

CITY

PATHOLOGY LABORATORY

Nr. Sola Overbridge, Science City Road, Sola, Ahmedabad-380060

Tel: +91 7046 247 247

Pathology Report

Sample No : 10699

UH ID	: 8967	OP/IP	: 11114/0
Name	: VISHALKUMAR SINGH	Order Date/Time	: 12/02/2022 12:18 PM
Gender / Age	: M / 26Y	Sample Date/Time	: 12/02/2022 12:18 PM
Ref By	: BOB	Approve Date/Time	: 12/02/2022 05:04 PM
		Print Date/Time	: 12/02/2022 05:08 PM

S. PROTEIN WITH A/G RATIO

Test Name	Result	Unit	Normal Range
S.TOTAL PROTEIN	: 7.3	gm/dl	6.4 TO 8.2
S.ALBUMIN	: 3.9	gm/dl	3.4-5.0
S.GLOBULIN	: 3.4	gm/dl	2.3-3.5
Albumin/Globulin Ratio	: 1.15		>1.5

Remark :

FBS

Sample : Flouride

Test Name	Result	Unit	Normal Range
Fasting Blood Glucose	: 98.3	mg/dl	70 - 110
Fasting Urine Glucose	: Absent		Absent

BLOOD GROUP

Test Name	Result	Unit	Normal Range
ABO	: O		
RH(D)	: Positive		

LIPID PROFILE

Test Name	Result	Unit	Normal Range
Serum Cholesterol	: 159.6	mg/dl	Desirable level / low risk : <200 Borderline level / moderate risk : 200 -239 Elevated level / high risk : >240
Serum Triglyceride	: 114.3	mg/dl	Normal : <200 Borderline high : 200 - 400 high : 400 - 1000
S.HDL Cholesterol	: 52.8	mg/dl	Desirable level / low risk : >60 Borderline level /

Dr. Swara A. Patel

MBBS, DCP, DNB (Mumbai)

Consultant Pathologist

(M): 9482136492

CITY

PATHOLOGY LABORATORY

Nr. Sola Overbridge, Science City Road, Sola, Ahmedabad-380060

Tel: +91 7046 247 247

Pathology Report

Sample No : 10699

UH ID	: 8967	OP/IP	: 11114/0
Name	: VISHALKUMAR SINGH	Order Date/Time	: 12/02/2022 12:18 PM
Gender / Age	: M / 26Y	Sample Date/Time	: 12/02/2022 12:18 PM
Ref By	: BOB	Approve Date/Time	: 12/02/2022 05:04 PM
		Print Date/Time	: 12/02/2022 05:08 PM

moderate risk : 40 -60
Elevated level / high risk :
<40
Desirable level / low risk :
<130 Borderline level /
moderate risk : 130 -159
Elevated level / high risk :
>160
upto 34
Desirable level / low risk :
0.5-3.0 Borderline level /
moderate risk : 3.0 -5.0
Elevated level / high risk :
>5.0
Low Risk : 3.3 - 4.4 Average
risk: 4.4 - 7.1 Moderate risk :
7.1 - 10.0 High risk: >10.0

S.LDL Cholesterol : 83.94 mg/dl

S.VLDL Cholesterol : 22.86 mg/dl

LDL/HDL Ratio : 1.59

Total CHOL /HDL Ratio : 3.02

HEMOGRAM REPORT

Method: Electrical Impedance/Optical Analysis by Automated Cell Counter

Test Name	Result	Unit	Normal Range
HEMOGLOBIN	: 14.6	g/dl	MALE :13.5 - 17.0 FEMALE : 12.0 - 15.0
TOTAL RBC COUNT	: 4.54	mill/cmm	MALE : 4.5 - 5.5 FEMALE : 3.8 - 4.8
TOTAL WBC COUNT	: 5500	/cmm	4,000-10,000
PLATELET COUNT	: 311000	/cmm	1,50,000 - 4,00,000

DIFFERENTIAL COUNT

POLYMORPHS	: 57	%	40-80
LYMPHOCYTES	: 35	%	20-40
EOSINOPHILS	: 03	%	1 - 6
MONOCYTES	: 05	%	2 - 10
BASOPHILS	: 00	%	0 - 1 %
BAND CELL	: 00	%	0 - 1 %

BLOOD INDICES

HCT	: 35.2	%	40 - 50
M.C.V.	: 89.3	femtolitre	83 - 101
M.C.H.	: 31.4	pg/cell	27-32
M.C.H.C.	: 39.7	g/dl	31.5 - 34.5
R.D.W.-CV	: 14.2		11.6 -14.0

Dr. Swara A. Patel

MBBS, DCP, DNB (Mumbai)

Consultant Pathologist

(M): 9482136492

**PATHOLOGY LABORATORY**

Nr. Sola Overbridge, Science City Road, Sola, Ahmedabad-380060

Tel: +91 7046 247 247

Pathology Report**Sample No : 10699**

UH ID	: 8967	OP/IP	: 11114/0
Name	: VISHALKUMAR SINGH	Order Date/Time	: 12/02/2022 12:18 PM
Gender / Age	: M / 26Y	Sample Date/Time	: 12/02/2022 12:18 PM
Ref By	: BOB	Approve Date/Time	: 12/02/2022 05:04 PM
		Print Date/Time	: 12/02/2022 05:08 PM

MPV	: 8	fl	6.5 - 11.0
PDW	: 15.2	%	12 - 18
BLOOD PARASITES	: Malarial parasite is not detected.		

ESR

Test Name	Result	Unit	Normal Range
ESR After 1 Hour [Modified Westergren]	: 06	mm	M: 1- 10 / F: 3 - 12

GLYCOSYLATED HEMOGLOBIN ESTIMATION

Test Name	Result	Unit	Normal Range
HbA1C	: 5.2	%	> 10.3 - Poor 7.8 - 10.2 - Fair 7.0 - 7.7 - Good 6.3 - 6.9 - Near normal Glycemia <6.2 - Non Diabetic Level
MEAN BLOOD GLUCOSE	: 108	mg/dl	

Reference Values :

?18 years: 4.0-6.0%

Reference values have not been established for patients who are <18 years of age.

Interpretation :

-Diagnosing diabetes (ADA) - Hemoglobin A1c (HbA1c) >6.5%

-Therapeutic goals for glycemic control (ADA)

-Adults:

-Goal of therapy: <7.0% HbA1c

-Action suggested: >8.0% HbA1c

Dr. Swara A. Patel

MBBS, DCP, DNB (Mumbai)

Consultant Pathologist

(M): 9482136492

CITY

PATHOLOGY LABORATORY

Nr. Sola Overbridge, Science City Road, Sola, Ahmedabad-380060

Tel: +91 7046 247 247

Pathology Report

Sample No : 10699

UH ID	: 8967	OP/IP	: 11114/0
Name	: VISHALKUMAR SINGH	Order Date/Time	: 12/02/2022 12:18 PM
Gender / Age	: M / 26Y	Sample Date/Time	: 12/02/2022 12:18 PM
Ref By	: BOB	Approve Date/Time	: 12/02/2022 05:04 PM
		Print Date/Time	: 12/02/2022 05:08 PM

-Pediatric patients:

-Toddlers and preschoolers: <8.5 % (but >7.5%)

-School age (6-12 years): <8%

-Adolescents and young adults (13-19 years): <7.5%

ADA-American Diabetes Association

Note : Value of HbA1C may be affected in-case of Hemoglobinopathy. Reference: Mayo Clinic

URINE EXAMINATION

Reflectance photometry & Microscopy Method

Test Name	Result	Unit	Normal Range
PHYSICAL			
Quantity	: 10 c.c.		
Colour	: Pale Yellow		
Odour	: Aromatic		
Clarity	: Clear		
Specific Gravity	: 1.025		1.005-1.035
CHEMICAL			
Ph	: 6.0		4.6 - 8.0
Albumin	: Absent	gm/dl	3.4 - 5.0
Sugar	: Absent		Absent
Ketone	: Absent		Absent
Bile Salts	: Absent		Absent
Bile Pigments	: Absent		Absent
Nitrites	: Negative		Negative
Urobilinogen	: Negative		Negative
MICROSCOPIC			
W.B.C. (Pus Cells)	: Absent	/hpf	0-5
Red Blood Cells	: Nil	/hpf	0-2
Casts	: Absent		Absent
Crystals	: Absent		Absent
Amorphous	: --		Absent
Epithelial Cells	: Absent	/hpf	
Bacteria	: --		
T. Vaginalis	: --		
Others	:		

Note : Microscopic examination of urine is carried out on centrifuged urinary sediment.

Dr. Swara A. Patel

MBBS, DCP, DNB (Mumbai)

Consultant Pathologist

(M): 9482136492

CITY 

PATHOLOGY LABORATORY

Nr. Sola Overbridge, Science City Road, Sola, Ahmedabad-380060

Tel: +91 7046 247 247

Pathology Report

Sample No : 10699

UH ID	: 8967	OP/IP	: 11114/0
Name	: VISHALKUMAR SINGH	Order Date/Time	: 12/02/2022 12:18 PM
Gender / Age	: M / 26Y	Sample Date/Time	: 12/02/2022 12:18 PM
Ref By	: BOB	Approve Date/Time	: 12/02/2022 05:04 PM
		Print Date/Time	: 12/02/2022 05:08 PM

S. ALKALINE PHOSPHATASE

Test Name	Result	Unit	Normal Range
S.ALKALINE PHOSPHATASE (DEA)	: 269.7	u/l	64 TO 306

S. GGT

Test Name	Result	Unit	Normal Range
GGT	: 52.1	U/L	15 - 73

S. URIC ACID

Test Name	Result	Unit	Normal Range
S. URIC ACID	: 3.8	mg/dl	2.4 -5.7

S.G.O.T.

Test Name	Result	Unit	Normal Range
S.G.O.T(AST)	: 25.9	u/l	17 - 59

S.G.P.T.

Test Name	Result	Unit	Normal Range
S.G.P.T(ALT) IFCC	: 31.4	u/l	16 - 63

BUN

Dr. Swara A. Patel

MBBS, DCP, DNB (Mumbai)

Consultant Pathologist

(M): 9482136492



PATHOLOGY LABORATORY

Nr. Sola Overbridge, Science City Road, Sola, Ahmedabad-380060

Tel: +91 7046 247 247

Pathology Report

Sample No : 10699

UH ID	: 8967	OP/IP	: 11114/0
Name	: VISHALKUMAR SINGH	Order Date/Time	: 12/02/2022 12:18 PM
Gender / Age	: M / 26Y	Sample Date/Time	: 12/02/2022 12:18 PM
Ref By	: BOB	Approve Date/Time	: 12/02/2022 05:04 PM
		Print Date/Time	: 12/02/2022 05:08 PM

Test Name	Result	Unit	Normal Range
BUN	: 8.0	mg/dl	7.0-17.0

BUN/ CREATININE RATIO, SERUM

Test Name	Result	Unit	Normal Range
BUN/ CREATININE RATIO, SERUM	: 12.9		10 - 20

S. BILIRUBIN

Test Name	Result	Unit	Normal Range
S.BILIRUBIN TOTAL	: 0.51	mg/dl	0.0 TO 1.2
S.BILIRUBIN DIRECT	: 0.10	mg/dl	0.0 TO 0.2
S.BILIRUBIN INDIRECT	: 0.41	mg/dl	0.0 TO 0.7

DR.SWARA A PATEL
MBBS, DCP, DNB(MUMBAI)
CONSULTANT PATHOLOGIST

----- End Of Report -----

Dr. Swara A. Patel

MBBS, DCP, DNB (Mumbai)

Consultant Pathologist

(M): 9482136492

CITY 

PATHOLOGY LABORATORY

Nr. Sola Overbridge, Science City Road, Sola, Ahmedabad-380060

Tel: +91 7046 247 247

Pathology Report

Sample No : 10699

UH ID	: 8967	OP/IP	: 11114/0
Name	: VISHALKUMAR SINGH	Order Date/Time	: 12/02/2022 12:18 PM
Gender / Age	: M / 26Y	Sample Date/Time	: 12/02/2022 12:18 PM
Ref By	: BOB	Approve Date/Time	: 12/02/2022 05:04 PM
		Print Date/Time	: 12/02/2022 05:08 PM

PPBS

Test Name	Result	Unit	Normal Range
PP2BS	: 115.25	mg/dl	70-140
Post Pradial Urine Glucose	: NA		Absent



DR.SWARA A PATEL
MBBS, DCP, DNB(MUMBAI)
CONSULTANT PATHOLOGIST

----- End Of Report -----