

SANGITA

24-Feb-24 1:07:50 PM
wockhardt hospitals

- 73 . Age not entered, assumed to be 50 years old for purpose of ECG interpretation
- . Sinus rhythm.....Normal P axis, V-rate 50- 99
- 125 . Minimal ST depression, inferior leads.....ST <-0.04mV, II III aVF
- 78 . Baseline wander in lead(s) I, III, aVL, aVF

379
418

4

3--
69
74
61

- OTHERWISE NORMAL ECG -

id; Standard Placement

Unconfirmed Diagnosis

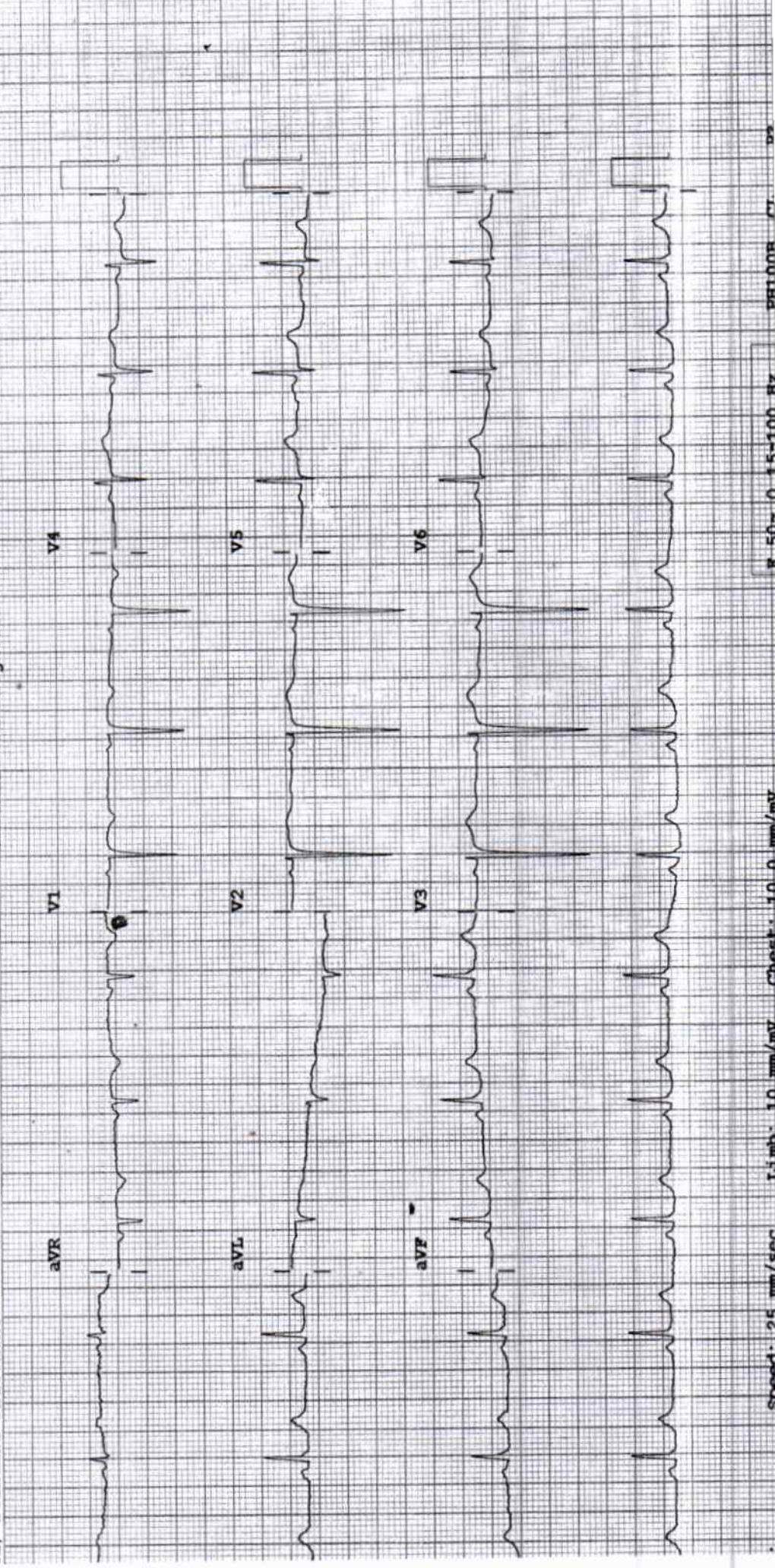

Speed: 25 mm/sec Limb: 10 mm/mV Chest: 10.0 mm/mV

R 50-10 15-100 Hz

DEPARTMENT OF LABORATORY MEDICINE

BIOCHEMISTRY

Final Report

Patient Name :	MRS. SANGITA MANGESH GEDAM	Order Date :	24/02/2024 09:36 AM
Age / Sex :	33 Years / Female	Sample Collection :	24/02/2024 09:50 AM
UHID :	WHN2.0000335489	Receiving Date Time :	24/02/2024 09:52 AM
Approval Date Time :	24/02/2024 11:13 AM	Report Date :	24/02/2024 11:02 AM
Primary Consultant :	DR. WOCKHARDT DOCTOR	Specimen :	Serum
Order No. :	50201		
Bill No. :	OCR3/24/0006395		

<u>PARAMETER</u>	<u>METHOD</u>	<u>RESULT</u>	<u>UNIT</u>	<u>B.R.I</u>
Serum Urea	Urease-GLDH	13.1	mg/dL	1-50
Blood Urea Nitrogen	Calculated	6.12	mg/dL	6-20
Creatinine- Serum				
Creatinine	Enzymatic colorimetric	0.64	mg/dL	0.51-0.95
Plasma Glucose				
Random Sugar		99.98	mg/dl	70-150
Uric Acid- Serum				
Uric Acid	Enzymatic colorimetric	2.4	mg/dL	2.4-5.7
Lipid Profile				
Cholesterol	Colorimetric - Cholesterol Oxidase	149.98	mg/dL	0-200
Triglycerides	Enzymatic colorimetric	55.6	mg/dL	0-150
HDL Cholesterol - Direct	Direct Homogenous Enzymatic Colorimetric	75.5		1. No Risk: >65 2. Moderate Risk: 45-65 3. High Risk: <45
LDL-Cholesterol -Direct	Direct Homogenous Enzymatic Colorimetric	63.36	mg/dL	0-100
VLDL Cholesterol	Calculated	11.12	mg/dL	10-35
Chol/HDL Ratio		1.98		1.Low Risk: 3.3-4.4 2.Average Risk: 4.4-7.1 3.Moderate Risk: 7.1-11.0 4.High Risk: >11.0
Liver Function Test (L.F.T.)				
Alkaline Phosphatase	Colorimetric IFCC	41.1	U/L	35-104
S.G.O.T (AST)	IFCC Without Pyridoxal 5 Phosphate	13.9	U/L	0-32
S.G.P.T (ALT)	IFCC Without Pyridoxal 5 Phosphate	6.9	U/L	0-35
Total Protein (Serum)	Colorimetric - Biuret Method	7.49	g/dL	6.4-8.3
Albumin, BCG	Colorimetric - Bromo-Cresol Green	4.42	g/dL	3.5-5.2
Globulin	Calculated	3.07	g/dL	1.9-3.5
Albumin/Globulin Ratio	Calculated	1.43		0.9-2
Serum Total Bilirubin	Colorimetric Diazo	0.31	mg/dL	0-1.2
Serum Direct Bilirubin	Colorimetric Diazo	0.16	mg/dL	0-0.4
Serum Indirect Bilirubin	Calculated	0.15	mg/dL	0-1

--- END OF REPORT ---

JAMILUDDIN SIDDIQUI
Verified By

Dr. ALKA THOOL
 Consultant Pathologist
 M.B.B.S, MD PATH

Partial Reproduction of Report not permitted. This Report Relates to Sample received by Laboratory
 * B.R.I : BIOLOGICAL REFERENCE INTERVAL ** Test not in Scope of Accreditation

DEPARTMENT OF LABORATORY MEDICINE

HEMATOLOGY

Final Report

Patient Name : MRS. SANGITA MANGESH GEDAM	Order Date : 24/02/2024 09:36 AM
Age / Sex : 33 Years / Female	Sample Collection : 24/02/2024 09:50 AM
UHID : WHN2.0000335489	Receiving Date Time : 24/02/2024 09:52 AM
Approval Date Time : 24/02/2024 11:48 AM	Report Date : 24/02/2024 11:40 AM
Primary Consultant : DR. WOCKHARDT DOCTOR	Specimen : EDTA Blood
Order No. : 50201	
Bill No. : OCR3/24/0006395	

<u>PARAMETER</u>	<u>METHOD</u>	<u>RESULT</u>	<u>UNIT</u>	<u>B.R.I</u>
Complete Blood Count (With ESR)- EDTA Blood				
Haemoglobin	SLS Method	6.2	g%	11-15
Haematocrit	RBC Pulse Height Detection	22.1	%	40 - 50
MCV	Calculated	65.6	fl	83-101
MCH	Calculated	18.4	pg	27-32
MCHC	Calculated	28.1	g/dl	32-35
RBC Count	DC Detection	3.37	Million/ul	3.8-4.8
RDW-CV	Calculated	17.8	%	12-14
WBC Total Count (TLC)	Electrical Impedance	6470	Cells/cumm	4000 - 10000
Neutrophils	Hydrodynamic Focussing And Microscopy	62	%	40-80
Lymphocytes	Hydrodynamic Focussing And Microscopy	30	%	28-48
Monocytes	Hydrodynamic Focussing And Microscopy	6	%	2-10
Eosinophils	Hydrodynamic Focussing And Microscopy	2	%	0-6
Basophils	Hydrodynamic Focussing And Microscopy	00	%	0-2
Platelet Count	Hydrodynamic Focussing DC	324	Thou/Cumm	150-450
PDW	Calculated	8.5	fL	9.0-17
MPV	Calculated	8.5	fl	9.4-12.3
P-LCR	Calculated	14.3	%	13.0-43.0
PCT	Calculated	0.28	%	0.17-0.35
Erythrocytes		Microcytic moderately hypochromic, tear drop, pencil shaped cells seen		
Blood ESR	Westergren Method	25	mm/hr	0-20
Remark:		Advise-Iron study		

--- END OF REPORT ---

DR LAXMI LOKESH
Verified By

Dr. ALKA THOOL
 Consultant Pathologist
 M.B.B.S, MD PATH

Partial Reproduction of Report not permitted This Report Relates to Sample received by Laboratory
 * B.R.I - BIOLOGICAL REFERENCE INTERVAL ** Test not in Scope of Accreditation

DEPARTMENT OF LABORATORY MEDICINE

BIOCHEMISTRY

Final Report

Patient Name	: MRS. SANGITA MANGESH GEDAM	Order Date	: 24/02/2024 09:36 AM
Age / Sex	: 33 Years / Female	Sample Collection	: 24/02/2024 09:50 AM
UHID	: WHN2.0000335489	Receiving Date Time	: 24/02/2024 09:52 AM
Approval Date Time	: 24/02/2024 12:12 PM	Report Date	: 24/02/2024 12:10 PM
Primary Consultant	: DR. WOCKHARDT DOCTOR	Specimen	: EDTA Blood
Order No.	: 50201		
Bill No.	: OCR3/24/0006395		

<u>PARAMETER</u>	<u>METHOD</u>	<u>RESULT</u>	<u>UNIT</u>	<u>B.R.I</u>
Glycosylated Haemoglobin- EDTA Blood				
Glycosylated Haemoglobin	HPLC	4.7	%	Action required: 7.0-8.0% Good control: 6.5-7.0% Normal control: 4.8-6.4% Poor control: >8.0%
Estimated Mean glucose	Calculated	90.02	mg/dL	

--- END OF REPORT ---

PRADIP TAMBE
Verified By

Dr. LAXMI LOKESH
 Consultant Pathologist
 MDPATH

Partial Reproduction of Report not permitted This Report Relates to Sample received by Laboratory
 * B.R.I : BIOLOGICAL REFERENCE INTERVAL ** Test not in Scope of Accreditation

DEPARTMENT OF LABORATORY MEDICINE

BIOCHEMISTRY

Final Report

Patient Name	: MRS. SANGITA MANGESH GEDAM	Order Date	: 24/02/2024 09:36 AM
Age / Sex	: 33 Years / Female	Sample Collection	: 24/02/2024 12:48 PM
UHID	: WHN2.0000335489	Receiving Date Time	: 24/02/2024 12:48 PM
Approval Date Time	: 24/02/2024 01:22 PM	Report Date	: 24/02/2024 01:21 PM
Primary Consultant	: DR. WOCKHARDT DOCTOR	Specimen	: Plasma
Order No.	: 50201		
Bill No.	: OCR3/24/0006395		

<u>PARAMETER</u>	<u>METHOD</u>	<u>RESULT</u>	<u>UNIT</u>	<u>B.R.I</u>
Plasma Glucose Post Prandial	Enzymatic Hexokinase	98.57	mg/dl	70-140
Urine Sugar Post Prandial	Double Sequential Enzyme Reaction - GOD/ POD	NA		

--- END OF REPORT ---

PRADIP TAMBE
Verified By

Dr. LAXMI LOKESH
 Consultant Pathologist
 MDPATH

Partial Reproduction of Report not permitted. This Report Relates to Sample received by Laboratory
 * B.R.I : BIOLOGICAL REFERENCE INTERVAL ** Test not in Scope of Accreditation

DEPARTMENT OF LABORATORY MEDICINE

IMMUNOLOGY

Final Report

Patient Name	: MRS. SANGITA MANGESH GEDAM	Order Date	: 24/02/2024 09:36 AM
Age / Sex	: 33 Years / Female	Sample Collection	: 24/02/2024 09:50 AM
UHID	: WHN2.0000335489	Receiving Date Time	: 24/02/2024 09:52 AM
Approval Date Time	: 24/02/2024 11:59 AM	Report Date	: 24/02/2024 10:39 AM
Primary Consultant	: DR. WOCKHARDT DOCTOR	Specimen	: Serum
Order No.	: 50201		
Bill No.	: OCR3/24/0006395		

<u>PARAMETER</u>	<u>METHOD</u>	<u>RESULT</u>	<u>UNIT</u>	<u>B.R.I</u>
TOTAL T3	ECLIA	107.4	ng/dl	80-200
TOTAL T4	ECLIA	8.70	ug/dl	4.5-11.7
TSH	ECLIA	1.59	μIU/mL	0.27-4.2

--- END OF REPORT ---

PRADIP TAMBE
Verified By

Dr. LAXMI LOKESH
 Consultant Pathologist
 MDPATH

Partial Reproduction of Report not permitted This Report Relates to Sample received by Laboratory
 * B.R.I : BIOLOGICAL REFERENCE INTERVAL ** Test not in Scope of Accreditation

DEPARTMENT OF LABORATORY MEDICINE

CLINICAL PATHOLOGY

Final Report

Patient Name : MRS. SANGITA MANGESH GEDAM	Order Date : 24/02/2024 09:36 AM
Age / Sex : 33 Years / Female	Sample Collection : 24/02/2024 09:50 AM
UHID : WHN2.0000335489	Receiving Date Time : 24/02/2024 09:52 AM
Approval Date Time : 24/02/2024 11:11 AM	Report Date : 24/02/2024 11:07 AM
Primary Consultant : DR. WOCKHARDT DOCTOR	Specimen : Urine
Order No. : 50201	
Bill No. : OCR3/24/0006395	

<u>PARAMETER</u>	<u>METHOD</u>	<u>RESULT</u>	<u>UNIT</u>	<u>B.R.I</u>
Urine Routine				
Physical Examination				
Colour		yellow		
Appearance		Slightly Hazy		
Urinalyser (Roche UriSys 1100)				
Specific Gravity		1.020		1.003 - 1.035
Reaction (pH)		5		
Leukocytes, microscopy		10-12	/hpf	
Erythrocytes, microscopy		3-4	/hpf	
Nitrite, urinalyser		neg		
Protein, urinalyser		Present (+)		
Glucose, urinalyzer		neg		
Ketone, urinalyser		neg		
Urobilinogen urinalyser		neg		
Billirubin uirnalyser		neg		
Yeast Cells		Few budding yeast cells are seen		

--- END OF REPORT ---

JAMILUDDIN SIDDIQUI
Verified By

Dr. ALKA THOOL
 Consultant Pathologist
 M.B.B.S, MD PATH

Partial Reproduction of Report not permitted This Report Relates to Sample received by Laboratory
 * B.R.I : BIOLOGICAL REFERENCE INTERVAL ** Test not in Scope of Accreditation

DEPARTMENT OF RADIO DIAGNOSTICS

Patient Name : MRS. SANGITA MANGESH GEDAM
Age/Sex : 33 Yrs / Female
UHID : WHN2.0000335489
Reporting Date : 24/02/2024 02:05 PM
Bill No. : OCR3/24/0006395
Order Date : 24/02/2024 09:36 AM
Referred by :
Order No. : 19342

CHEST X-RAY PA VIEW :

Both lung fields are clear.

The costophrenic angles and domes of diaphragm appear normal.

No hilar or mediastinal lesion seen.

Cardiac silhouette is within normal limits.

Visualised bony thorax and soft tissues appear normal.

Impression:

Normal Chest X-Ray.

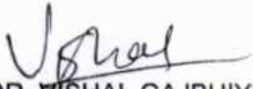

DR. VISHAL GAJBHIYE
M.B.B.S., M.D.
CONSULTANT - RADIOLOGIST

DEPARTMENT OF RADIO DIAGNOSTICS

Patient Name : MRS. SANGITA MANGESH GEDAM
Age/Sex : 33 Yrs / Female
UHID : WHN2.0000335489
Reporting Date : 24/02/2024 12:03 PM
Bill No. : OCR3/24/0006395

Order Date : 24/02/2024 09:36 AM
Referred by :
Order No. : 19342

USG ABDOMEN WITH PELVIS :

Real time sonography of the abdomen and pelvis was performed using the 3.5 MHz transducer.

The liver is normal in size and echotexture. No focal parenchymal lesion noted.

Intrahepatic biliary tree and venous radicles are normal.

The portal vein and CBD appear normal in course and calibre.

The gall bladder is normal in size with a normal wall thickness and there are no calculi noted within.

The pancreas is normal in size and echotexture. No evidence of focal lesion or calcification or duct dilatation seen.

The spleen is normal in size and echotexture.

Both kidneys are normal in size, position and echogenecity.

Cortical thickness and corticomedullary differentiation are normal.

No hydronephrosis or calculi noted.

The urinary bladder is minimally distended.

There is no evidence of ascites.

Impression :

No significant abnormality noted on this study.



DR. VISHAL GAJBHIYE
M.B.B.S., M.D.
CONSULTANT - RADIOLOGIST