

Please find employee ID appointment details scheduled for 16-09-2024 at your Myopia Glaucoma & Retina Clinic Pvt Ltd - Manipal Centre.

Please refer to:
 - Details of employee ID provided through an employee
 - Details of previous ID used if health check is not insurance
 - Details of previous ID used if not company's format (details shared)
 - By 12 noon of appointment date. Please check your number & visit status (Please refer sheet)
 - All reports in Attachment posted on the appointment given date.

Employee ID	Employee Name	Employee Address	Employee Contact	Appointment Date	Appointment Time	Appointment Location	Appointment Status	Appointment Type	Appointment Category	Appointment Sub-Category
ARCOFEM HEALTHCARE LIMITED	ARCOFEM MITHANHELI FEMALE AND CREDIT PAN INDIA CP AGREEMENT	ARCOFEM MITHANHELI - FULL BODY HEALTH ANNUAL PLUS CHECK - FEMALE - 20 ECHO - PAN INDIA - FY2024		16-09-2024	10:00 AM	Manipal Aarogya Magnetics Centre	Confirmed	Self	01-07-2024	MANIPAL AAROGYA MAGNETICS CENTRE

Please login to AHCN Portal for more details.
 AHCN Login ID - 0000000000

Madhani Vaghela

12/8/24.

No Throat Irritation

No Hearing Problems

No Any Deviated Nasal Septum.

No Tonsils - Normal.

D. 95.5 F

P- 70, 100

BP- 110/70 mmHg

R
AS / NAD

L

PIA soft.

R

O.T. Normal D3

ortho

AS

R

Dr. Maulik K. Kinariwala
(M.D. (Medicine), PGDM (UK)
Regd. No. : G-14525

Shreyanta Healthcare & Diagnostics Pvt. Ltd.

SHREEYANTA HEALTH CARE AND DIAGNOSTICS PVT. LTD

Patient Details: Name: MADHURI VAGHELA, ID: 1443, Age: 30 y, Sex: F, Height: 152 cms, Weight: 59 Kgs
Date: 16 Aug 24 **Time:** 1:25:15 PM
Clinical History: NO
Medications: NO

Test Details

Protocol: Bruce **Pr-MHR:** 100 bpm **THR:** 175 (90 % of Pr-MHR) bpm
Total Exec. Time: 0 m 24 s **Max. HR:** 150 (70% of Pr-MHR) bpm **Max. Mets:** 13.20
Max. BP: 134/78 mmHg **Max. BP x HR:** 20100 mmHg/min **Max. BP x HR:** 20100 mmHg/min
Test Termination Criteria: BREATHLESSNESS & FATIGUE

Protocol Details

Stage Name	Stage Time (min : sec)	Mets	Speed (mph)	Grade (%)	Heart Rate (bpm)	Max. BP (mmHg)	Max. ST Level (mm)	Max. ST Slope (mV/s)
Supine	0 : 27	1.0	0	0	80	110/70	-0.04 uV	-0.00 mV/s
Standing	0 : 5	1.0	0	0	80	110/70	-0.04 uV	-0.00 mV/s
Hyperventilates	0 : 0	1.0	0	0	72	110/70	-0.02 uV	-0.00 mV/s
1	1 : 0	4.6	1.7	10	115	114/70	-0.40 uV	-0.05 mV/s
2	2 : 0	7.0	2.5	10	124	124/78	-0.48 uV	-0.31 mV/s
Peak Ex	0 : 24	10.2	3.4	14	150	128/78	-1.70 uV	-2.12 mV/s
Recovery 1	1 : 0	1.8	1	0	105	124/78	-1.70 uV	-2.12 mV/s
Recovery 2	1 : 0	1.0	0	0	71	120/78	-0.25 uV	-0.02 mV/s
Recovery 2	1 : 0	1.0	0	0	72	118/78	-0.07 uV	-0.00 mV/s
Recovery 4	0 : 2	1.0	0	0	80	118/78	-0.04 uV	-0.71 mV/s

 Dr. [Signature]

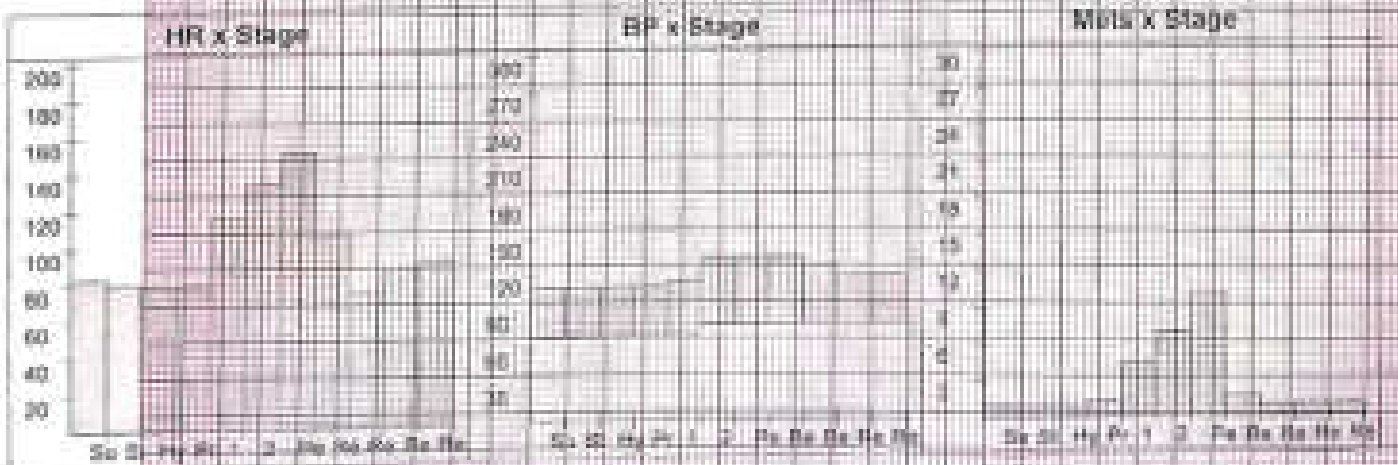

MADHURI WAGHELA (30 F)

SHREYANTA HEALTH CARE AND DIAGNOSTICS PVT. LTD

Test Report

ID: 1443

Date: 16-Aug-24

Exec Time: 0 m 0 s

Setup Time: 0 m 21 s

HR: 79 bpm

Physical Status

Stage: Supine

Speed: 0 mph

Grade: 0%

THR: 171 bpm

RR: 110 / min

ST Level (mm)

ST Slope (mV/s)

ST Level (mm)

ST Slope (mV/s)

Chart Speed: 25 mm/sec
Paper: Standard

Filter: 30 Hz

Waveform: CM

Amplitude: 10 mm

Time: 10 s

Printed: 16-Aug-24

Printed: Madhuri

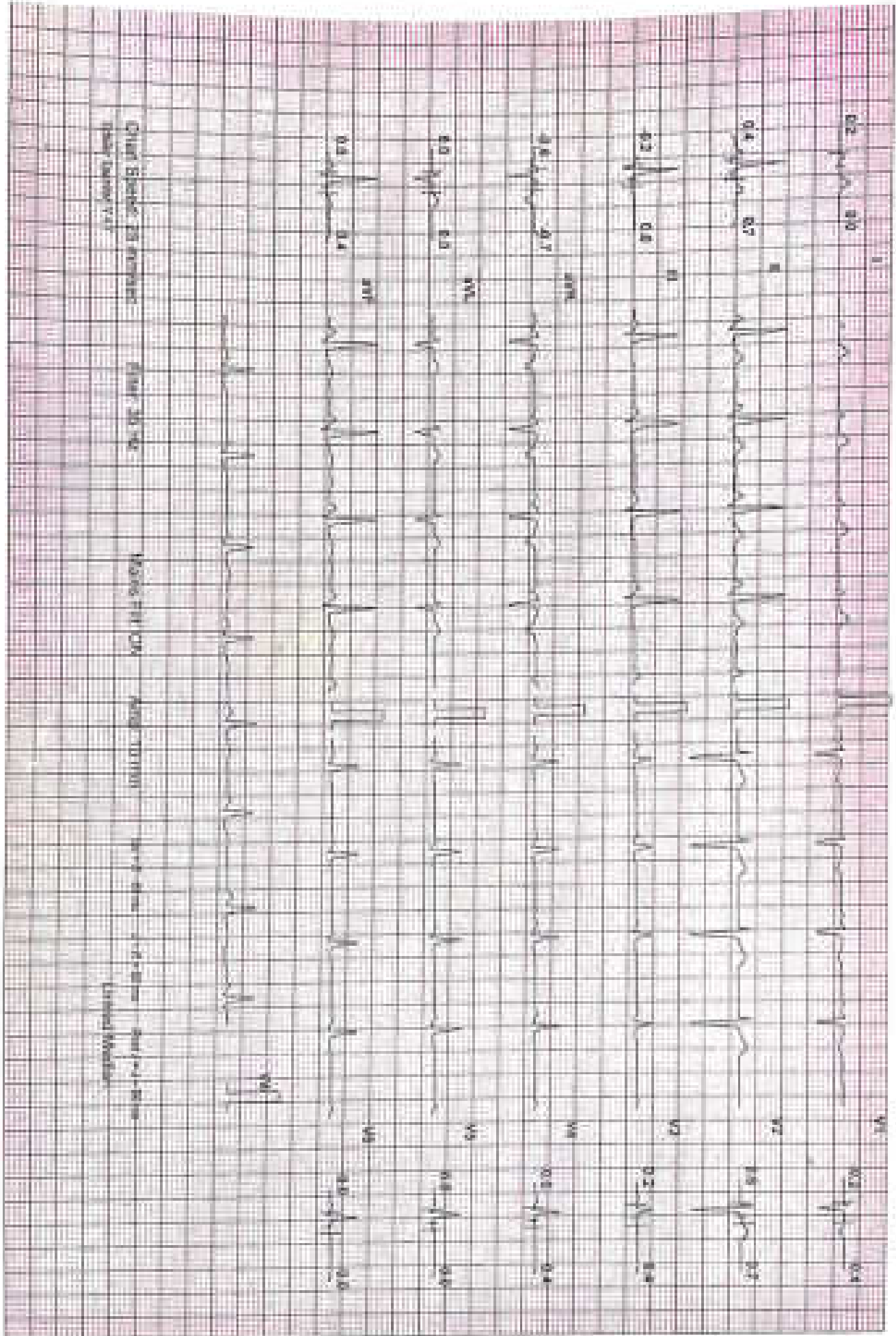

MADHUR VAGHELA (30 F)

SHREYANTA HEALTH CARE AND DIAGNOSTICS PVT. LTD

1st Report

ID: 1443

Date: 10-Aug-24

Exam Time : 0 m 0 s

Speed Time : 0 m 26 s

HR: 79 bpm

Protocol: Trace

Sample Spacing

Speed: 0 mm/s

Grade: 0 %

(HR: 171 bpm)

Q-P: 119/70

ST Level (mm) ST Slope (mV/s)

ST Level (mm) ST Slope (mV/s)

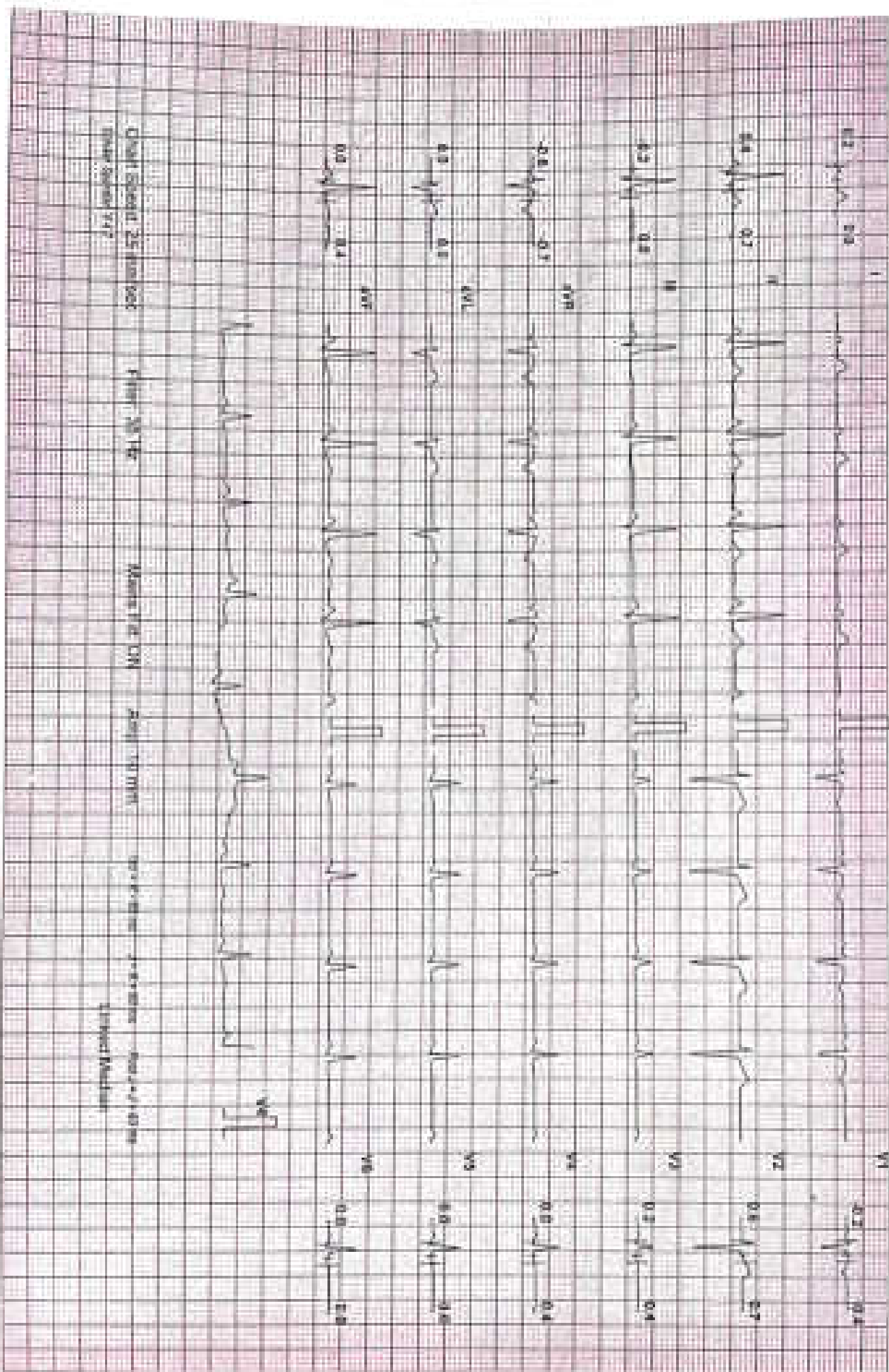

Chart Speed: 25 mm/sec
Paper Speed: 25 mm/sec

Filter: 30 Hz

Memorize: ON

Self timer

print time

2024/08/10 09:00

Checked: Madhur

MADHURI VAGHELA (30 F)

SHREEYANTA HEALTH CARE AND DIAGNOSTICS PVT. LTD

Test Report

ID: 1443

Date: 19-Aug-24

Exec Time: 0 m 0 s

Stage Time: 0 m 0 s

HR: 79 bpm

Physical Stress

Stage: Hyperventilation

Speed: 0 mph

Grade: 0 %

(THR: 171 bpm)

BP: 110/70

ST Level (mm) ST Slope (mV/s)

ST Level (mm) ST Slope (mV/s)

Chart Speed: 25 mm/sec
Paper Speed: 10 mm/sec

Filter: 30 Hz

Adapt: 200 Ohm

Range: 10 mm

Gain: 10 mm

Time: 10 min

Printed: 19/08/2024

Printed: Madhuri

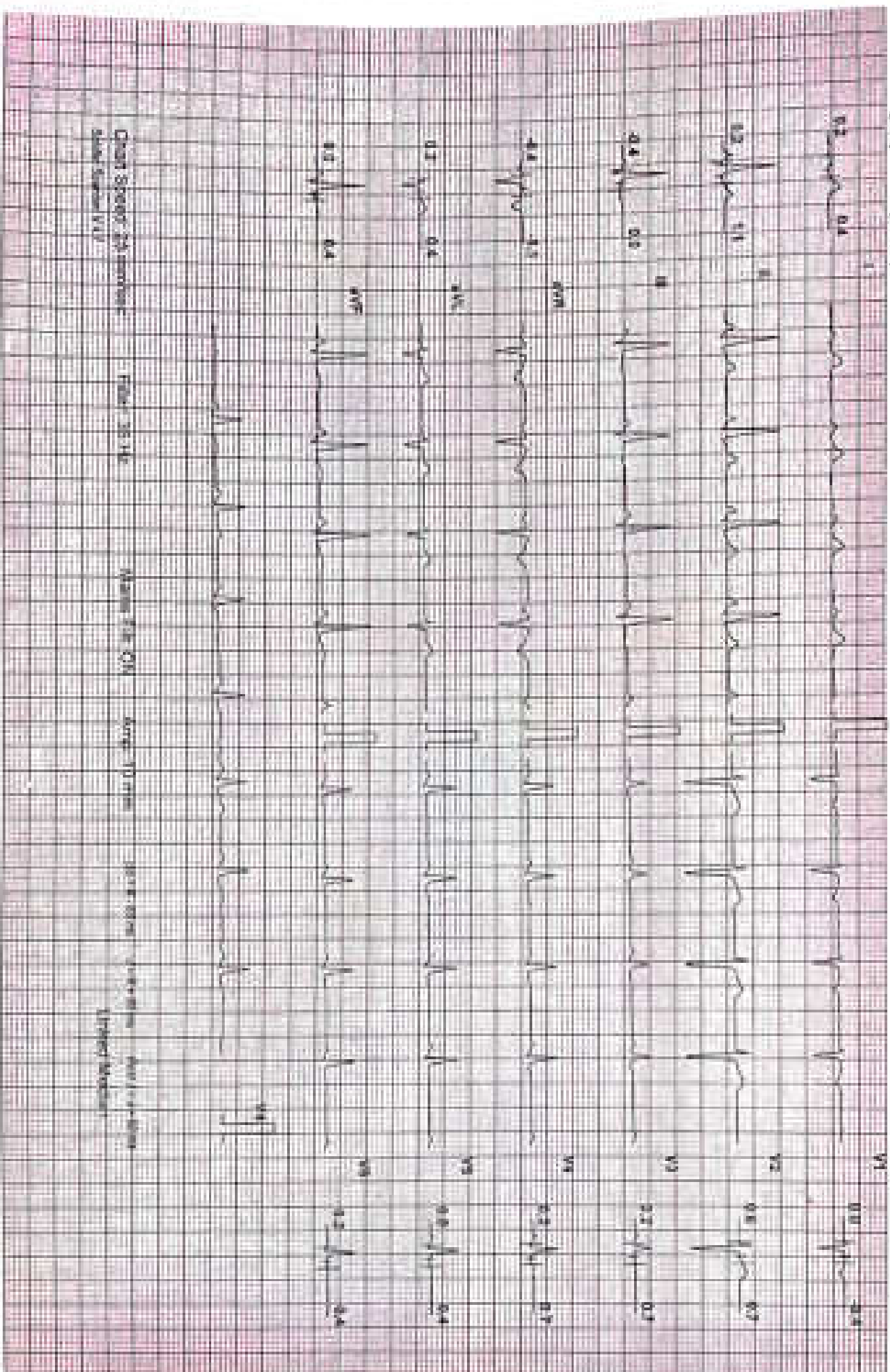

SHREEYANTA HEALTH CARE AND DIAGNOSTICS PVT. LTD

Test Report

MADHURI VAGHELA (30 F)

ID: 1443

Date: 10-Aug-24

Exam Time : 2 m 04 s Stage Time : 2 m 04 s HR: 116 bpm

Physio: Bupa

Stage: 1

Speed: 1.7 mph

Grade: 10 %

(Time: 1'11 bpm)

B.P: 114 / 70

ST Level (mm) ST Slope (mV / s)

ST Level (mm) ST Slope (mV / s)

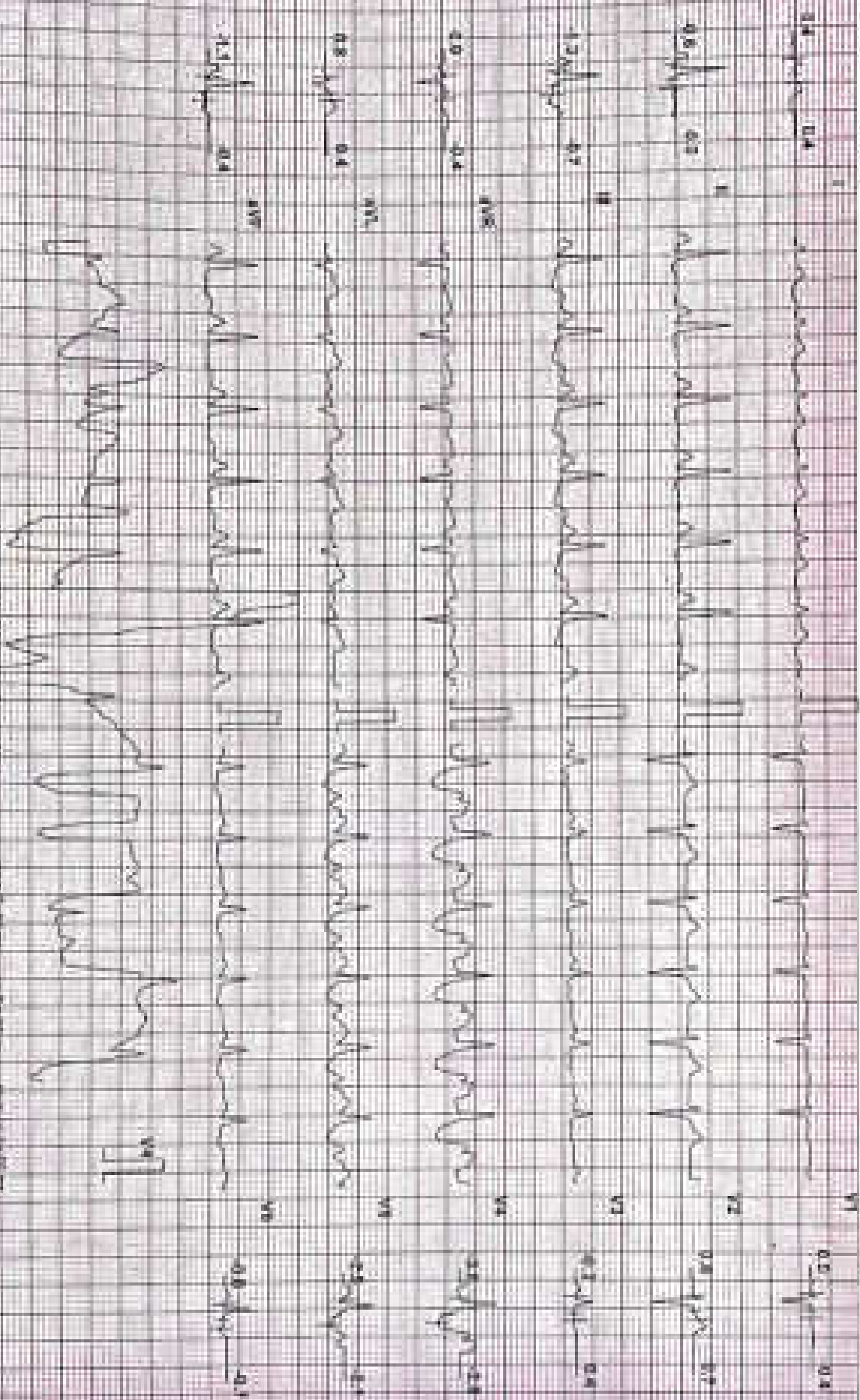

Chart Speed: 25 mm/sec
Paper: Standard V47

Time: 08:42

Rate: 116 bpm

Time: 15:00

Physio: Bupa

Checked by: Madhuri

SHREYANTA HEALTH CARE AND DIAGNOSTICS PVT. LTD

Test Report

MADHURI VAGHELA (30 F)

ID: 1443

Date: 10-Aug-24 Exec Time: 5 m 54 s Stage Time: 2 m 54 s HR: 133 bpm

Project Stage

Stage: 2

Speed: 2.5 mph Grade: 12 % (THR: 171 bpm) R.P: 134 / 78

ST Level (mm) ST Slope (mV/s)

ST Level (mm) ST Slope (mV/s)

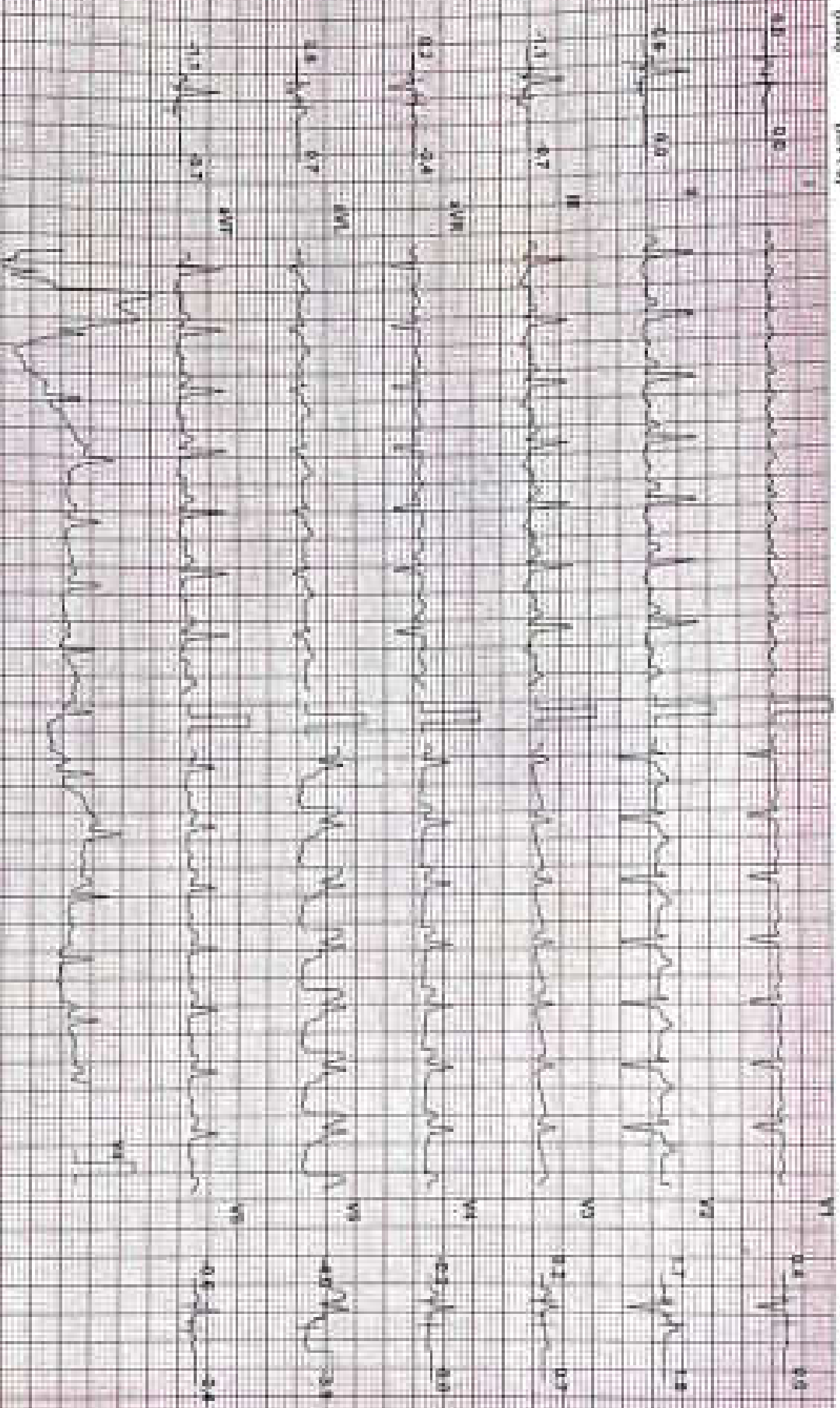

Chart Speed: 25 mm/sec
Paper Speed: 25

Paper: 25 Hz

Monitor: ECG

Acq: 10/10/24

Printed: 10/10/24 10:10:10 AM

Printed: Madhuri

SHREEYANTA HEALTH CARE AND DIAGNOSTICS PVT. LTD

MADHURI VAGHELA (30-F)

Protocol: Bruce

Exam Time: 0-m-27-s

ID: 1842

Stage: 2

Stage Time: 0-m-33-s

Date: 10-AUG-24

Speed: 3.4 mm/s

HR: 150 bpm

BP: 154/77 mm

Grade: 24%

(HR: 171 bpm)

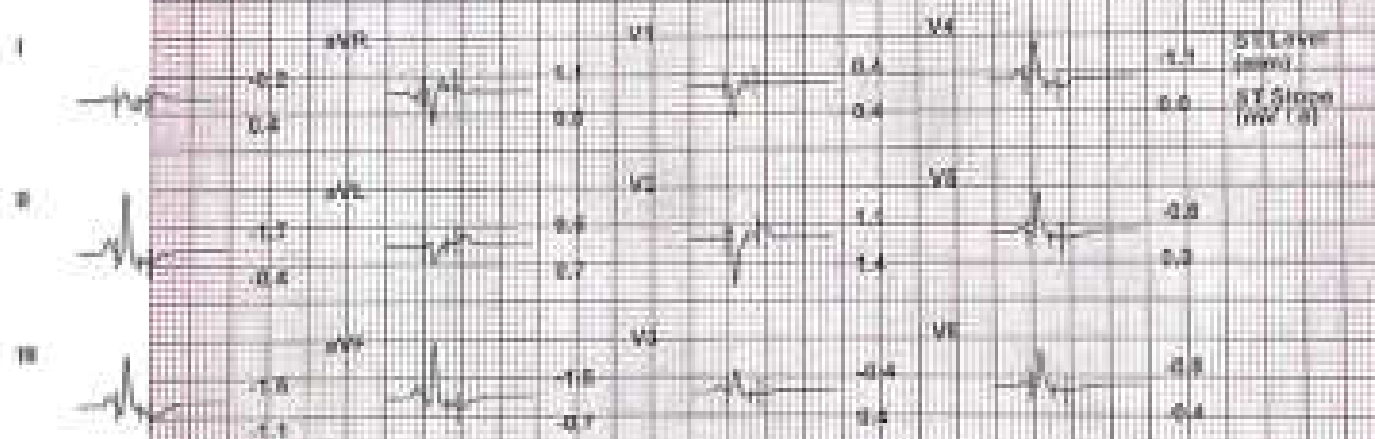
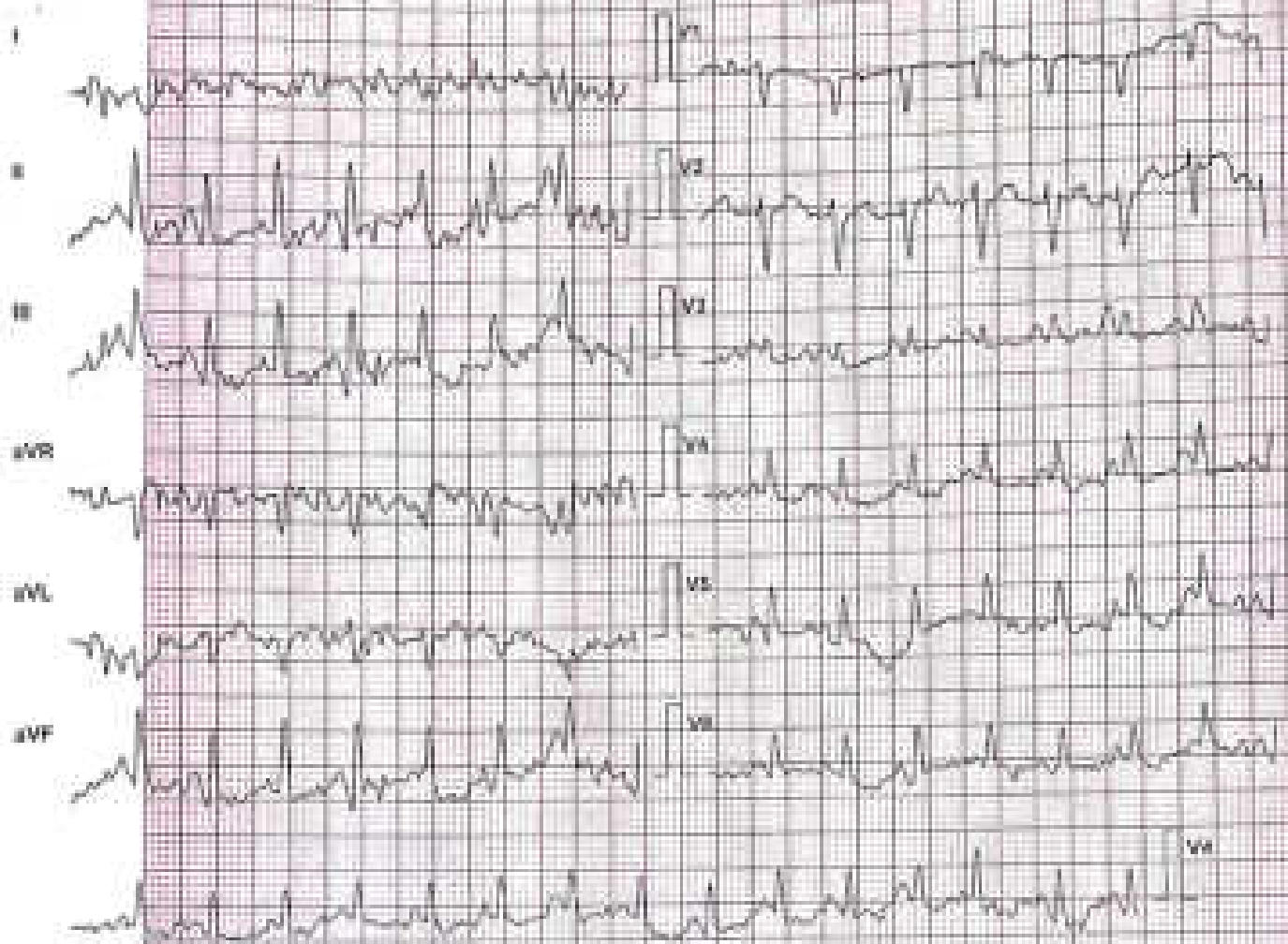

Chart Speed: 25 mm/sec Filter: 35 Hz Main Filter: ON Amp: 10 mm

MADHURI VAGHELA (30 F)

ID: 1443

Date 10-Aug-24 Exec Time 6 m 18 s Stage Time 0 m 18 s HR- 153 bpm

Protocol: Bruce

Stage Peak Ex

Speed 2.4 mph Grade 14 %

(THR 171 bpm)

R.P. 124 / 78

ST Level ST Stage (mm) (mm/10)

ST Level ST Stage (mm) (mm/10)



ECG Interpretation: Sinus tachycardia, normal ECG, no ST-T changes.

Chart Speed: 25 mm/sec

Paper: 50 mm

Warm Up: 0:00

Print: 10 min

Chart Time: 06:18:18

Printer: H3000

SHREYANTA HEALTH CARE AND DIAGNOSTICS PVT. LTD

Test Report

MADHURI VASHDELA (30 F)

ID: 1443

Date: 10-Aug-24 Exec Time: 6 m 24 s Stage Time: 0 m 54 s HR: 103 bpm

Protocol: Stress

Stage: Recovery(1)

Speed: 1 mph

Grade: 0 %

(THR: 171 bpm)

B.P: 134 / 78

ST Level (mV) ST Slope (mV/m)

ST Level (mV) ST Slope (mV/m)

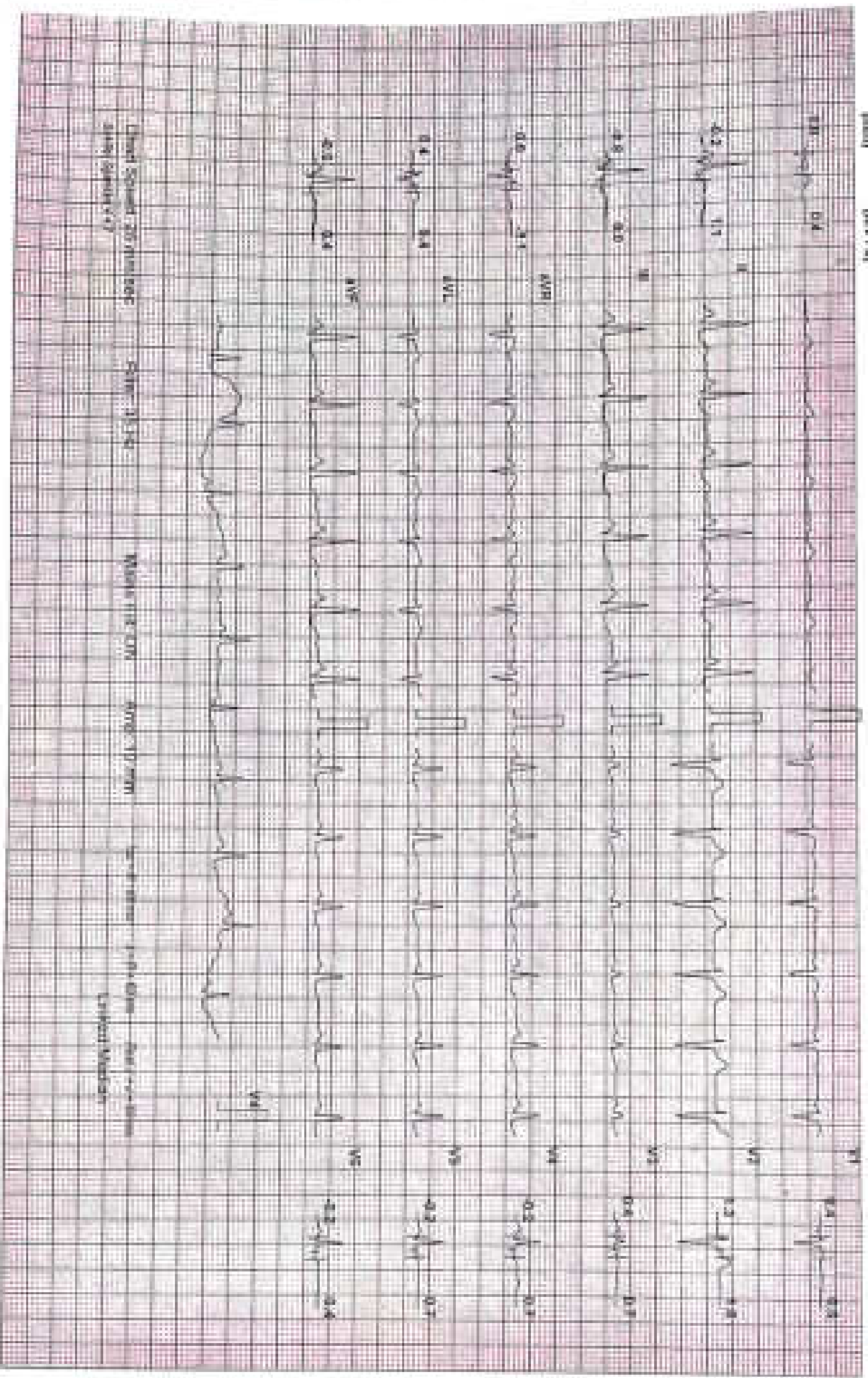

Lead Squared 20 mm/msec
Speed 25 mm/s

Scale: 1.5 mV

Time: 11:00 AM

Age: 30 years

Weight: 50 kg Height: 150 cm

Cardiac Monitor

SHREEYANTA HEALTH CARE AND DIAGNOSTICS PVT. LTD

Test Report

MAOHURI WADHWA (NO P)

ID: 1443

Date: 10-Aug-24

Exam Time : 0 m 24 s Stage Time : 0 m 54 s HR: 75 bpm

Professor: Dr. Anand

Stage Recovery(%)

Speed: 0 mph

Grade: 0 %

(HR): 171 bpm

HR: 126 / 78

ST Level (mm) ST Slope (mV/s)

ST Level (mm) ST Slope (mV/s)

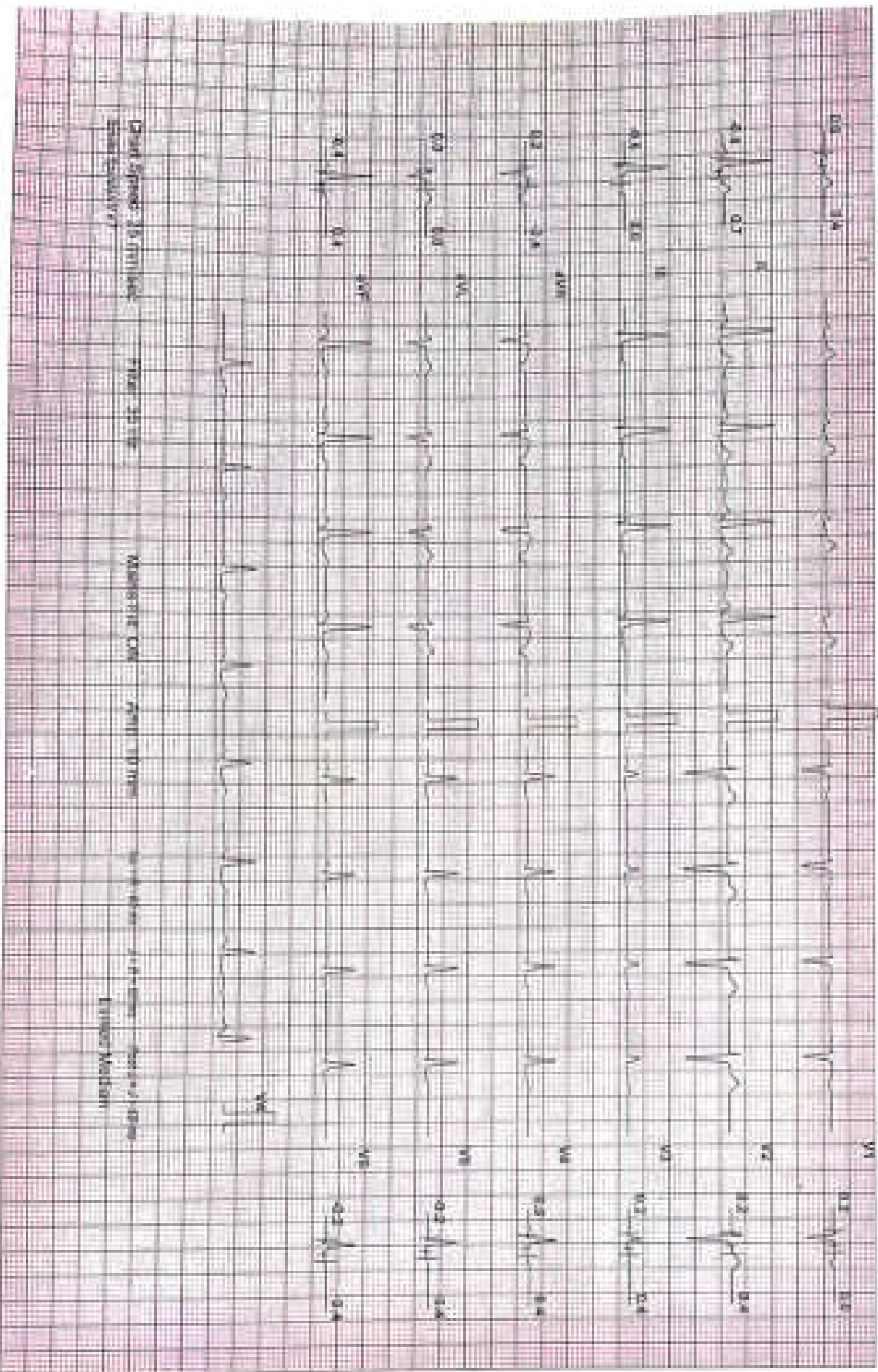

Print Speed: 25.0mm/sec
Sensitivity: 10mm/mV

Time: 21:00

MONITOR COX

APP: 100%

DATE: 10/08/24

TIME: 21:00

Printer: Medson

MADHURU WAGHELA (30 F)

SHREYANTA HEALTH CARE AND DIAGNOSTICS PVT. LTD

Test Report

ST Lead 12/1/21

ST Slope 12/1/21

ST Lead 12/1/21

ST Slope 12/1/21

ST Lead 12/1/21

ST Slope 12/1/21

ID: 5425

Date: 10-Aug-26

Time: 06:26:16

Speed: 25mm/s

Grade: 0%

ST Lead 12/1/21

ST Slope 12/1/21

ST Lead 12/1/21

ST Slope 12/1/21

ST Lead 12/1/21

ST Slope 12/1/21

ST Lead 12/1/21

ST Slope 12/1/21

II



0.5 1.0

III



0.5 1.0

aVR



0.5 1.0

aVL



0.5 1.0

aVF



0.5 1.0

V1



0.5 1.0

V2



0.5 1.0

V3



0.5 1.0

V4



0.5 1.0

Print Speed: 25 mm/sec

ST Lead

ST Slope

ST Lead

ST Slope

ST Lead

ST Slope

SHREYANTA HEALTH CARE AND DIAGNOSTICS PVT. LTD

Test Report

MADHURI VAGHELA (30 F)

ID: 1443

Date: 10-Aug-24

Exam Time: 0 m 34 s

Start Time: 0 m 30 s

HR: 87 bpm

Protocol: Druse

Stage: Automatic

Speed: 0 mm/s

Grade: 0 %

(TRF: 171 bpm)

S.P.: 116 / 78

ST Level (mV) ST Slope (mV/s)

ST Level (mm) ST Slope (mm/s)

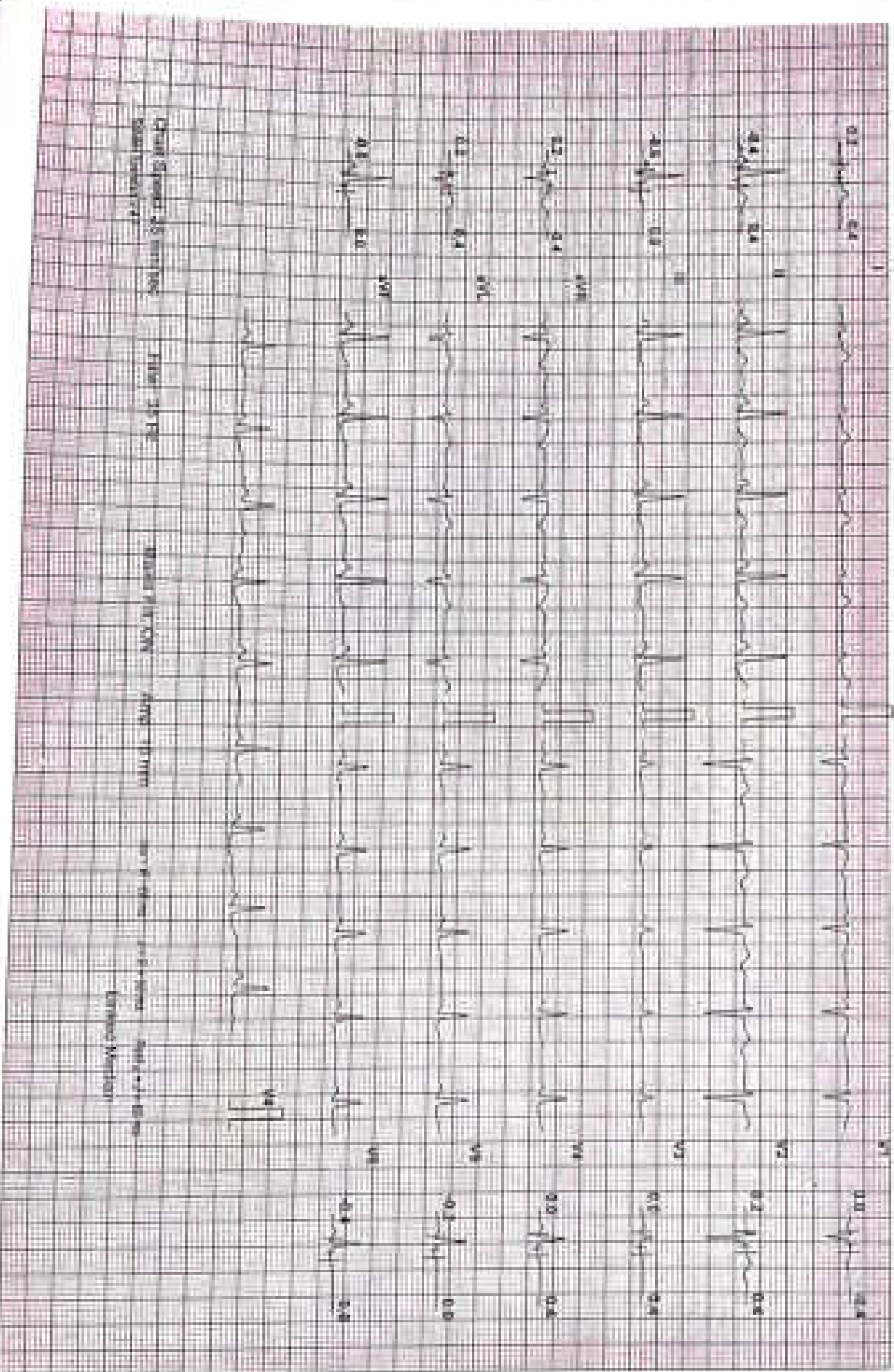

Lead Speed: 25 mm/sec
Scale: 10mm/10s

Paper: 25 mm

Waveform: AMV

Amplitude: 10mm

Baseline: 0.5mm

Grid: 5mm

Lead: V1

Original Acquisition

NAME: MADHURI VAGHELA	DATE: 10 / 08 / 2024
AGE: 30 YEARS	SEX: Female
	REF. DR. APOLLO

INVESTIGATION : USG ABDOMEN & PELVIS

LIVER appears normal in size and shows normal echopattern. No evidence of focal mass lesion. No evidence of dilated intrahepatic biliary radicals noted. Portal vein and hepatic veins are unremarkable. Common bile duct appears normal.

GALL BLADDER appears normal distended. No cholecystitis.

PANCREAS appears normal in size and echopattern.

SPLEEN appears normal in size and echopattern. No evidence of mass lesion seen.

KIDNEYS:

Both kidneys appear normal in size, shape and position. No evidence of mass lesion or hydronephrosis seen on either side. Both Kidneys show normal cortical echogenicity well preserved cortico-medullary differentiation.

URINARY BLADDER is partially distended. No evidence of vesical mass or calculus is seen.

Uterus appears normal in size, position and echopattern. Endometrium thickness measures and appear normal.

Both ovaries appear normal. No gross adnexal mass lesion seen.

Small and large bowel loops are unremarkable.

No evidence of ascites or lymphadenopathy is seen.

Impression:-

No significant abnormality detected.

Dr. MITUL MEVADA

CONSULTANT RADIOLOGIST

Dr. Mitul Mevada
MD, DMRE.
Reg. No. (G-0152)
Shreeyanta & Diagnostics Pvt. Ltd.

NAME : MADHURI VAGHELA	AGE :30 YRS/FEMALE
REF BY : HEALTH CHECK UP	DATE: 10/08/2024

X ray chest PA

Bilateral prominent Broncho vascular markings seen.
No evidence of Koch's consolidation and pleural effusion seen either side.
Cardiac shadow appears normal.
Bony thorax and both dome of diaphragm appears normal.

IMPRESSION: -

NORMAL X RAY CHEST PA VIEW.

Dr. Mitul Mevada
MD, DMRC
DR. MITUL MEWADA Reg. No. (G-0152)
CONSULTANT RADIOLOGIST
Shreeyanta Healthcare & Diagnostics Pvt. Ltd.

Shreeyanta Healthcare & Diagnostics Pvt. Ltd.

212-217, Swank Arcade, Nr Ajoy Homes, 8th Vardan Tower, Pragatynagar - K. E. Nagar Road, Marolpura, Ahmedabad - 380 013.

Appointment +91 98042 90525 / +91 92494 34865 ☎ 079 2789 98 25 / Emergency : 82340 72708 📧 shreeyantaclinic@gmail.com

R

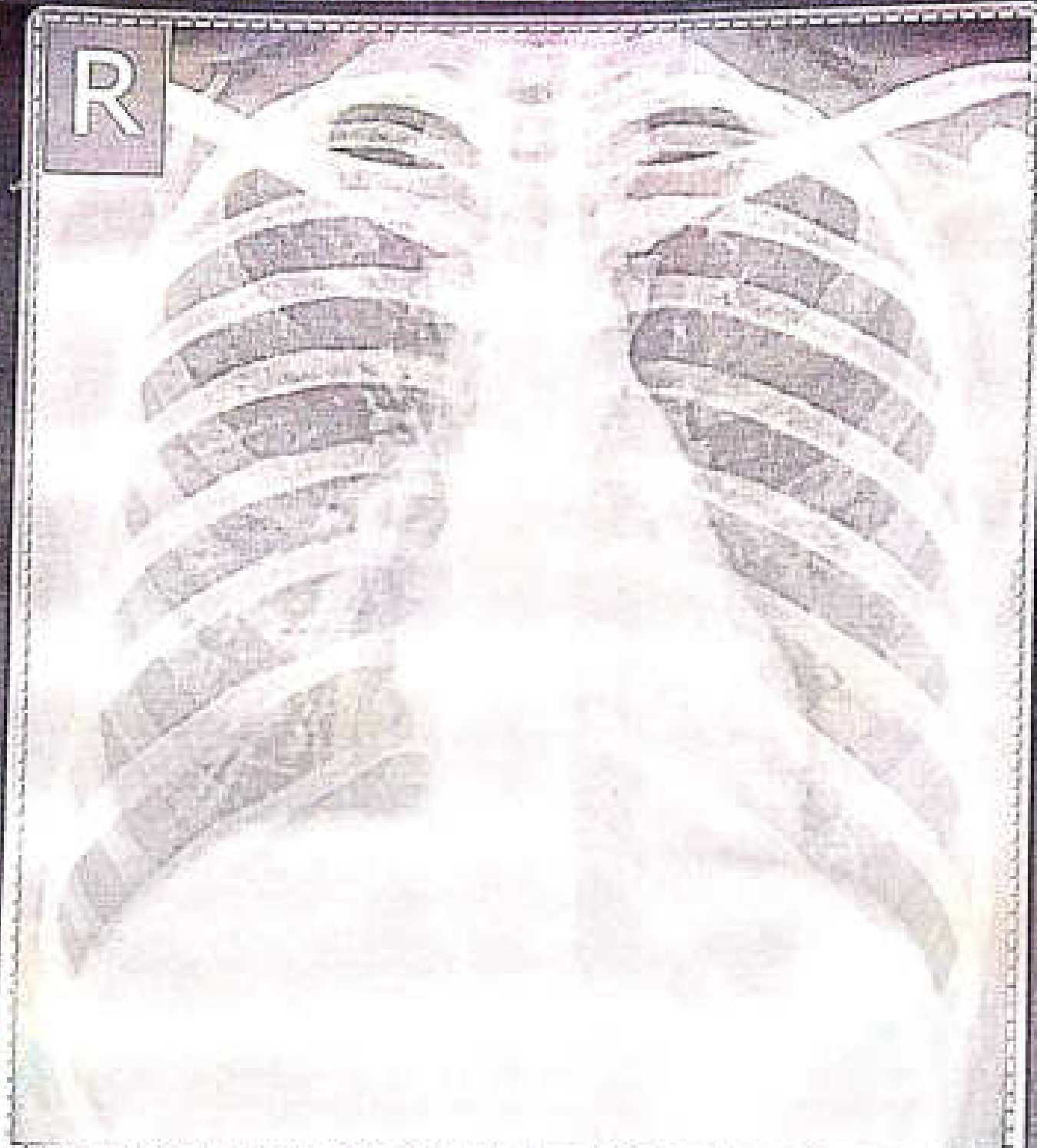

MADHURI VAGHELA AGE-30 Fe male Pat. ID.

Chest PA

REF DR

10-08-2024 10:50:41 AM

SHREEYANTA HEALTHCARE & DIAGNOSTICS PVT. LTD.

Save as New

PATIENT NAME: MADHURI VAGHELA

AGE/SEX: 30 Years/FEMALE

REF. DOCTOR: HEALTH CHECK UP

DATE: 10/08/2024

EYE VISION CHECK UP

EYE PARAMETERS	RIGHT EYE	LEFT EYE
DISTANCE VISION	6/6 WITHOUT GLASS	6/6 WITHOUT GLASS
NEAR VISION	N/6 WITHOUT GLASS	N/6 WITHOUT GLASS
COLOUR VISION	NO COLOUR BLINDNESS	NO COLOUR BLINDNESS

Shreeyanta Healthcare & Diagnostics Pvt. Ltd.
212 to 217, Swanik Arcade, Pragatinagar,
L-1, Langura, Ahmedabad-380013.
Reg. No. : 051902468

Shreeyanta Healthcare & Diagnostics Pvt. Ltd.

212-217, Swanik Arcade, Nr Arjan Homes, 8th Vardan Tower, Pragatinagar - R. K. Nagar Road, Naraspura, Ahmedabad - 380 013.
Appointment +91 9048 98525 / +91 92854 28865 ☎ : 079 2743 98 35 / Emergency : 87340 71708 📧 shreeyanta@rediffmail.com

Name: MADHURI BEN

Weight: 50.7

ON RISING: 7:30

warm water with lemon & aloe Vera juice 30ml

2-Almond, 2-walnut 20 Minutes' walk

Breakfast 8:10 AM TEA 1CUP

3/w milk with museli

2/w Milk with Muth khakhra -1

Mid-Morning: fruits , green tea

Jeera detox water

Lunch: 1:30

4/w Multigrain roti 2 (small size like phulka) & green veggies 1 small bowl , pulses 1 small bowl , 1 glass of butter milk , salad

3/w methi/palak -bajra thepla -2-3 with curd

Afternoon : 5:30 PM

Murmura 1 bowl, roasted chana, poha chevdo, 1 handful makhana
green tea, butter milk

Dinner : 8:00 PM

2/w Dalia veg khichdi with kadhi

2/w rava / moong dal dhokla -5 pcs with green chutney

2/w jowar/bajara rotlo-with leafy veg sabji, buttermilk

1/w moriya with curd / butter milk

DT NIDHI PARIKH

M.Sc. Food Science & Nutrition

DIABETES EDUCATOR

TIME 10:30 AM TO 1:30 PM

Shreeyanta Healthcare & Diagnostics Pvt. Ltd.
207 to 217, Jivank Arcade, Pragalmagar,
Ahmedabad, Gujarat - 380013,
India. Tel: 91792468

Human Body Composition Monitoring Report of Analysis and Suggestion

Name	Gender	Age	Height	Time of Measurement
RADHIKI	Female	30	152cm	2024-08-10 12:41

Total Score 86.4

Bio-Age 28

Indicators of Body Composition

Indicators	Results	Ideal Range	Condition Judgement			
			Lower	Low	High	Higher
Weight(kg)	50.7	42.7 ~ 55.2				
BMI(kg/m²)	21.9	18.5 ~ 23.9				
TBFN	28.9	17 ~ 29				
VFI	9.6	2.1 ~ 9				
TBWS	53.2	45 ~ 65				
IMN	35.5	31.5 ~ 45.5				
BMCop	2	1.9 ~ 2.5				
BMR (kcal)	1148	1053 ~ 1346				

Weight Control Advice

Reduce Fat <input type="checkbox"/>	Enhance Muscle <input checked="" type="checkbox"/>	Maintain the status <input type="checkbox"/>
Maintain Weight	42.7 ~ 55.2 kg	
Maintain Muscle	18.0 ~ 23.1 kg	
Maintain Fat	8.6 ~ 14.7 kg	
Maintain Water	23.8 ~ 31.0 kg	
Maintain Minerals	1.9 ~ 2.5 kg	

Recommended daily calorie intake

1259 kcal/day

Fat-Free Mass and Fat Mass Analysis

Focus	Results	Ideal Range
Fat Mass FM(kg)	14.65	7.37 ~ 18.01
Fat Mass Index FMI	6.34	3.14 ~ 8.93
Fat-Free Mass FFM(kg)	36.05	35.47 ~ 38.21
Fat-Free Mass Index FFMi	15.6	15.35 ~ 16.97
Ratio of Fat to FM	0.01	0.54 ~ 0.64



Body Composition Balance Analysis

Upper limb balance	1	
<input checked="" type="checkbox"/> Symmetrical	<input type="checkbox"/> Enhance Left	<input type="checkbox"/> Enhance Right
Body balance	0.99	
<input checked="" type="checkbox"/> Symmetrical	<input type="checkbox"/> Enhance Left	<input type="checkbox"/> Enhance Right
Lower limb balance	0.987	
<input checked="" type="checkbox"/> Symmetrical	<input type="checkbox"/> Enhance Left	<input type="checkbox"/> Enhance Right

Body Composition and Health Evaluation

Congratulations! You are in great shape. Body weight and muscle are in good balance. Please maintain healthy living habits, balanced nutrition intake, enough exercise, proper work and rest. Health will be with you.

Health Risk Warning

Warning: visceral fat level is high. There is something wrong with your lipid metabolism, easy to cause fat liver, high blood lipids. Please lower visceral fat level to female's ideal value 3.

Srireyanta Healthcare & Diagnostics Pvt. Ltd.
217 to 217, Swanik Arcade, Pragathiagar,
Lokeshpura, Ahmedabad-380013.
E-Add. No. : 051902468

Dr. Jitendra N. Nayak
M.D. (Path)

Dr. Janak M. Thakkar
M.B.D.C.P. (Path)

Shreeyanta  Pathology
Laboratory

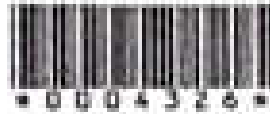

PATIENT'S NAME : MADHURI VAGHELA
AGE/SEX : 30 Years/Female
REFERRED BY : ARCOFEMI HEALTHCARE LIMITED
LOCATION : SHREEYANTA DIABETIC & METABOLIC CLINIC
LAB. NO : SY-1845-24
SAMPLE NO : 4326
DATE/TIME : 10/08/2024/10:29
PT ID :

COMPLETE BLOOD COUNT

(PERFORM BY FULLY AUTOMATED SYSMAX-XP 100 CELL COUNTER)

Sample Type: EDTA

Test Name	Result	Units	Biological Reference Interval
Blood Counts			
Haemoglobin :	10.70	Gms%	11.5 - 16.0
Total R.B.C. :	4.10	mill/c.mm	4.2 - 5.4
Total W. B. C. :	7300	/cu mm	4000 - 11000
Platelet Count :	341000	/cu.mm	1,50,000 - 4,50,000
Differential Count %			
	Expected Value	(Absolute Count/uL)	
Neutrophils :	56	4200	1600 - 7000
Lymphocytes :	40	3000	1000-4000
Eosinophils :	02	150	40 - 400
Monocytes :	02	150	200 - 1000
Basophils :	00	00	0 - 100
Blood Indices			
P. C. V :	32.98	%	37 - 47
M. C. V. :	80.20	f	78 - 100
M.C.H :	29.10	f	27 - 32
M. C. H. C. :	32.50	%	32 - 36
R.D.W :	14.10	%	11.5 - 14.0

Peripheral smear study

RBC's

R.B.C -Normocytic Normochromic.

WBC's

W.B.C -Normal in Number & DC As Given Above.

Platelets

Platelets are Adequate and Normal in Morphology.

PS FOR MP

No Any Blood Parasites seen.

..... End Of Report

DR. JITENDRA NAYAK
M.D.(PATH)

DR. JANAK THAKKAR
M.B.D.C.P.(PATH)

Shreeyanta Healthcare & Diagnostics Pvt. Ltd.
212 to 217, Swanik Arcade, Pragatinagar,
Naranpura, Ahmedabad-380013.
Regd. No. : 051902468

Pathologist

Dr. Jitendra N. Nayak
(M.D., Pathologist)
Regd. No. : G-10246

Shreeyanta Healthcare & Diagnostics Pvt. Ltd.

Managed by Spandan Pathology Laboratory • Home Collection Facilities Available

2nd Floor, Swanik Arcade, Nr. Arjun Homes, B/h Vardan Tower, Pragatinagar - E. K. Nagar Road, Naranpura, Ahmedabad : 380-013.

☎ 079 27466835 ☎ +91 9804290575 / +91 5305834085 / +91 7567585420 ✉ shreeyantaclinic@gmail.com

Dr. Jitendra N. Nayak
M.D. (PATH)

Dr. Janak M. Thakkar
M.B.D.C.P. (PATH)

Shreeyanta  Pathology
Laboratory

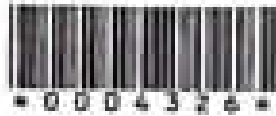

PATIENT'S NAME : MADHURI VAGHELA
AGE/SEX : 30 Years/Female
REFERRED BY : ARCOFEMI HEALTHCARE LIMITED
LOCATION : SHREEYANTA DIABETIC & METABOLIC CLINIC
LAB. NO : SY-1845-24
SAMPLE NO : 4326
DATE/TIME : 10/08/2024/10:29
PT ID :

FASTING BLOOD GLUCOSE (FBS)

(DONE ON ENDO FULLY AUTOMATED BIOCHEMISTRY ANALYSER)

Sample Type: FLUORIDE PLASMA/EDTA

Test Name	Result	Units	Biological Reference Interval
Fasting Blood Glucose : <small>900-14000000</small>	91.6	mg/dl	70 - 110

Sample Type: Serum

LIVER FUNCTION TEST

Test Name	Result	Units	Biological Reference Interval
G.G.T :	17.9	U/L	F : 5-32 M : 10-45

..... End Of Report

DR. JITENDRA NAYAK
M.D.(PATH)

DR. JANAK THAKKAR
M.B.D.C.P. (PATH)

Shreeyanta Healthcare & Diagnostics Pvt. Ltd.
212 to 219, Swanik Arcade, Pragatynagar,
Naranpura, Ahmedabad-380013.
Regd. No. : 051002460

Dr. Jitendra N. Nayak
(M.D., Pathologist)
Regd. No. : G-14 / 17
SHREEYANTA HEALTHCARE & DIAGNOSTICS PVT. LTD.

Pathologist

Managed by Spandan Pathology Laboratory • Home Collection Facilities Available

2nd Floor, Swanik Arcade, Nr. Arjun Homes, D/S Vardan Tower, Pragatynagar - E. K. Nagar Road, Naranpura, Ahmedabad : 380 013.

☎ 079 27488833 ☎ +91 9904290525 / +91 9255634065 / +91 7567585420 ✉ shreeyantaclinic@gmail.com



PATIENT'S NAME : MADHURI VAGHELA
AGE/SEX : 30 Years/Female
REFERRED BY : ARCOFEMI HEALTHCARE LIMITED
LOCATION : SHREEYANTA DIABETIC & METABOLIC CLINIC
LAB. NO : SY-1845-24
SAMPLE NO : 4326
DATE/TIME : 10/08/2024/10:29
PT ID :

BIOCHEMISTRY

(DONE ON EM 200 FULLY AUTOMATED BIOCHEMISTRY ANALYSER)

Sample Status/Phase

Test Name	Result	Units	Biological Reference Interval
Urea METHOD: URASE-GLDH	:17.9	mg/dL	12.6 - 42.8
Creatinine METHOD: JEN'S SULFUR GREEN	:0.76	mg/dL	0.6 - 1.2
S.G.P.T PCC WITH PYRIDOXAL PHOSPHATE ACTIVATION	:13.2	U/L	0 - 40
S.G.O.T PCC WITH PYRIDOXAL PHOSPHATE ACTIVATION	:14.8	U/L	0-45
Alkaline Phosphatase METHOD: PFP-AMP (PCC), KINETIC/ASAP	:41.4	U/L	30-120
Bilirubin - Total METHOD: DIAZO	:0.46	mg/dL	0.2 - 1.3
Bilirubin - Direct METHOD: DIAZO	:0.22	mg/dL	0 - 0.6
Bilirubin - Indirect METHOD: CALCULATED	:0.24	mg/dL	0.1 - 0.4
Total Protein METHOD: BIURET	:6.68	gm/dL	6.3 - 8.2
Albumin METHOD: BCG	:4.05	gm/dL	3.5 - 5.0
Globulin METHOD: CALCULATED	:2.63	gm/dL	1.9 - 3.6
Albumin/Globulin Ratio METHOD: CALCULATED	:1.54		0.8 - 2.0
ELECTROLYTE METHOD: ISE DIRECT			
Sodium	:137	mmol/L	137 - 145
Potassium	:4.0	mmol/L	3.5-5.5
Chloride	:102	mmol/L	98 - 107
URIC ACID METHOD: URICASE	:3.6	mg/dL	2.6-6.0

Dr. Jitendra N. Nayak
(M.D., Pathology)
Regd. No. 105192462

Shreeyanta Diabetic & Metabolic Clinic, Ltd.

Shreeyanta Healthcare & Diagnostics Pvt. Ltd.
212 to 217, Swarnik Arcade, Pragatinagar,
Naranpura, Ahmedabad 380013,
Regd. No. 105192462

End Of Report

Pathologist

Managed by Spandan Pathology Laboratory • Home Collection Facilities Available

2nd Floor, Swarnik Arcade, No. Arjun Homes, B/M Vardan Tower, Pragatinagar - K. K. Nagar Road, Naranpura, Ahmedabad - 380 013.

☎ 079 27405825 ☎ +91 9904290525 / +91 9265634065 / +91 7567585429 ✉ shreeyantaclinic@gmail.com

Dr. Jitendra N. Nayak
M.D. (PATH)

Dr. Janak M. Thakkar
M.B.D.C.P. (PATH)

Shreeyanta  Pathology
Laboratory

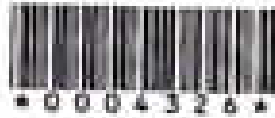

PATIENT'S NAME	: MADHURI VAGHELA	LAB. NO	: SY-1845-24
AGE/SEX	: 30 Years/Female	SAMPLE NO	: 4326
REFERRED BY	: ARCOFEMI HEALTHCARE LIMITED	DATE/TIME	: 10/08/2024/10:29
LOCATION	: SHREEYANTA DIABETIC & METABOLIC CLINIC	PT ID	:

DR. JITENDRA NAYAK
M.D.(PATH)

DR. JANAK THAKKAR
M.B.D.C.P. (PATH)

Shreeyanta Healthcare & Diagnostics Pvt. Ltd.
217 to 217, Sankh Arcade, Pragatinagar,
Naranpura, Ahmedabad - 380 013.
Regd. No. : M-1594404

Dr. Jitendra N. Nayak
(M.D., Pathology)
Regd. No. : G-14-1-1-1
Shreeyanta Healthcare & Diagnostics Pvt. Ltd.

Pathologist

Managed by Spondan Pathology Laboratory • Home Collection Facilities Available

2nd Floor, Sankh Arcade, Nr. Arjun Homes, 8th Vardan Tower, Pragatinagar - K. K. Nagar Road, Naranpura, Ahmedabad : 380 013.

☎ 079 27406835 📞 +91 9904280525 / +91 9265634085 / +91 7567585426 📧 shreeyantadna@gmail.com

Dr. Jitendra N. Nayak
M.D. (Path)

Dr. Janak M. Thakkar
M.B.C.P. (Path)

Shreeyanta  Pathology
Laboratory



PATIENT'S NAME	: MADHURI VAGHELA	LAB. NO	: SY-1845-24
AGE/SEX	: 30 Years/Female	SAMPLE NO	: 4326
REFERRED BY	: ARCOFEMI HEALTHCARE LIMITED	DATE/TIME	: 10/05/2024/10:29
LOCATION	: SHREEYANTA DIABETIC & METABOLIC CLINIC	PT ID	:

BLOOD GROUP

Sample Type: EDTA

Test Name	Result
ABO SYSTEM :	" A "
RH Typing :	POSITIVE

E.S.R.(Westergren Method)

Sample Type: EDTA

Test Name	Result	Units	Biological Reference Interval
After one hour :	8	mm	[M: 1 - 7 / F: 9 - 12]

----- End Of Report -----

DR. JITENDRA NAYAK
M.D.(PATH)

DR. JANAK THAKKAR
M.B.DCP (PATH)

Dr. Jitendra N. Nayak
(M.D., Pathology)
Regd. No.: 121924
Shreeyanta Diabetic & Metabolic Clinic

Shreeyanta Healthcare & Diagnostics Pvt. Ltd.
212 to 217, Swanik Arcade, Pragatinagar,
Naranpura, Ahmedabad-380013,
Regd. No.: 105150266

Pathologist

Managed by Spandan Pathology Laboratory • Home Collection Facilities Available

2nd Floor, Swanik Arcade, Nr. Arjun Homes, B/H Vardan Tower, Pragatinagar - K. K. Nagar Road, Naranpura, Ahmedabad - 380 013.

☎ 079 27498835 ☎ +91 8604180525 / +91 9165634085 / +91 7567585420 ✉ shreeyantaclinic@gmail.com

Dr. Jitendra N. Nayak
M.D. (PATH)

Dr. Janak M. Thakkar
M.B.D.C.P (PATH)

Shreeyanta  Pathology
Laboratory

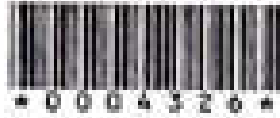

PATIENT'S NAME : MADHURI VAGHELA
AGE/SEX : 30 Years/Female
REFERRED BY : ARCOFEM HEALTHCARE LIMITED
LOCATION : SHREEYANTA DIABETIC & METABOLIC CLINIC
LAB. NO : SY-1845-24
SAMPLE NO : 4326
DATE/TIME : 10/08/2024/10:29
PT ID :

POST PRANDIAL BLOOD GLUCOSE (PP2BS)

(DONE ON ENDM FULLY AUTOMATED BIOCHEMISTRY ANALYSER)

Sample Type: FLUORIDE PLASMA/SERUM

Test Name	Result	Units	Biological Reference Interval
Post Prandial Blood Glucose After 2hr : <small>(DO NOT FAST)</small>	99.4	mg/dl	80-140

THYROID FUNCTION

(CLIA METHOD)

Sample Type: SERUM

Test Name	Result	Units	Biological Reference Interval
SERUM T3 :	1.32	ng/ml	0.6-1.81
SERUM T4 :	9.3	ug/dl	3.2-12.6
SERUM TSH :	3.24	uIU/mL	[2 to 12 Years 0.64 - 6.27] [12 to 18 Years 0.51 - 4.94] [> 18 Years 0.35 - 5.5]

..... End Of Report

DR. JITENDRA NAYAK
M.D.(PATH)

DR. JANAK THAKKAR
M.B.D.C.P (PATH)

Dr. Jitendra N. Nayak
(M.D., Pathology, AI)
Regd. No. 101930G
Shreeyanta Healthcare & Diagnostics Pvt. Ltd.

Shreeyanta Healthcare & Diagnostics Pvt. Ltd.
112 to 117, Swanik Arcade, Praghnagar-24
Praghnagar, Ahmedabad-380014.
T : 951802468

Pathologist

Managed by Spandan Pathology Laboratory • Home Collection Facilities Available

2nd Floor, Swanik Arcade, Nr. Arjun Homes, B/H Varian Tower, Praghnagar - K. K. Nagar Road, Navrangpura, Ahmedabad : 380 014.

☎ 079 27486635 ☎ +91 9904200525 / +91 8345834063 / +91 7587585428 📧 shreeyantaclinic@gmail.com

Dr. Jitendra N. Nayak
M.D. (Path)

Dr. Janki M. Thakkar
M.B.DCP (Path)

Shreeyanta  Pathology
Laboratory



PATIENT'S NAME : MADHURI VAGHELA
AGE/SEX : 30 Years/Female
REFERRED BY : ARCOFEMI HEALTHCARE LIMITED
LOCATION : SHREEYANTA DIABETIC & METABOLIC CLINIC
LAB. NO : SY-1845-24
SAMPLE NO : 4326
DATE/TIME : 10/08/2024/10:29
PT ID :

HbA1C REPORT
(BY HPLC)

TYPE OF SAMPLE EDTA

Test Name	Result	Units	Biological Reference Interval
HbA1C :	5.4	%	Non Diabetic Level : < 5.7 % Pre Diabetic : 5.7-6.4 % Diabetes : \geq (=)6.5% ADA Target for Diabetic Patient : 7.0 %
Estimated Average Glucose: (eAG)	108.28	mg/dl	

----- End Of Report -----

DR. JITENDRA NAYAK
M.D.(PATH)

DR. JANKI THAKKAR
M.B.DCP (PATH)

Dr. Jitendra N. Nayak
(M.D., Pathology)
Regd. No. : G-1-1014
Shreeyanta Healthcare & Diagnostics Pvt. Ltd.

Shreeyanta Healthcare & Diagnostics Pvt. Ltd.
212 to 217, Swami Arcade, Praggnanagar,
Naranpura, Ahmedabad-380013.
Regd. No. : 631502448

Pathologist

Managed by Spandan Pathology Laboratory • Home Collection Facilities Available

2nd Floor, Swami Arcade, In: Arjun Homes, B/W Vardan Tower, Praggnanagar - K. K. Nagar Road, Naranpura, Ahmedabad : 380 013.

☎ 079-27498818 ☎ +91 9904290125 / +91 9265434265 / +91 7567585425 📧 shreeyantahoc@gmail.com

Dr. Jitendra N. Nayak
M.D. (PATH)

Dr. Janak M. Thakkar
M.B.D.C.P. (PATH)

Shreeyanta  Pathology
Laboratory

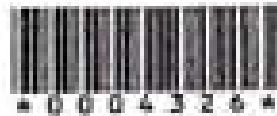

PATIENT'S NAME : MADHURI VAGHELA
AGE/SEX : 30 Years/Female
REFERRED BY : ARCOFEMI HEALTHCARE LIMITED
LOCATION : SHREEYANTA DIABETIC & METABOLIC CLINIC
LAB. NO : SY-1845-24
SAMPLE NO : 4326
DATE/TIME : 10/08/2024/10:29
PT ID :

LIPID PROFILE

(DONE ON EM 300 FULLY AUTOMATED BIOCHEMISTRY ANALYSER)

Sample Type: Serum

Test Name	Result	Units	Biological Reference Interval
S. Cholesterol (CHOD-PAP ENZYMETIC METHOD)	:136.8	mg / dl	Desirable level/low risk : < 200 Borderline level/moderate risk : 200-239 Elevated level/ high risk : > 240
S. Triglyceride (GPO/PAF METHOD)	:51.1	mg / dl	Normal : <150 Borderline high :150-199 High : 200-499 Very High: >=500
S. HDL Cholesterol (IMMUNOINHIBITION)	:59.0	mg / dl	Low (High Risk) : <40 High (Low Risk) : >60
S. LDL Cholesterol (CALCULATED)	:67.58	mg / dl	Optimal : <100 Near Optimal : 100-129 Borderline High : 130-159 High :160-189 Very High: > 190
S. VLDL Cholesterol (CALCULATED)	:10.22	mg / dl	Upto 34
Total Lipids (CALCULATED)	:524.7	mg / dl	400 - 1000
Chol./HDL Ratio (CALCULATED)	:2.32		0-5
LDL/HDL Ratio (CALCULATED)	:1.15		1-3.5

..... End Of Report

DR. JITENDRA NAYAK
M.D.(PATH)

DR. JANAK THAKKAR
M.B.D.C.P. (PATH)

Shreeyanta Healthcare & Diagnostics Pvt. Ltd.
212 to 217, Swami Anand, Pragathi Building,
1st Floor, Swami Anand, K. K. Nagar Road, Nanarpura, Ahmedabad - 380 013.
Tel. No. : 051502400

Dr. Jitendra N. Nayak
(M.D., Pathology)

Pathologist

Managed by Spandan Pathology Laboratory • Home Collection Facilities Available
2nd Floor, Swami Anand, K. K. Nagar Road, Nanarpura, Ahmedabad - 380 013.



PATIENT'S NAME : MADHURI VAGHELA
AGE/SEX : 30 Years/Female
REFERRED BY : ARCOFEMI HEALTHCARE LIMITED
LOCATION : SHREEYANTA DIABETIC & METABOLIC CLINIC
LAB. NO : SY-1645-24
SAMPLE NO : 4328
DATE/TIME : 10/08/2024/10:29
PT ID :

URINE ANALYSIS

Sample Type: Urine

Test Name	Result	Units	Biological Reference Interval
-----------	--------	-------	-------------------------------

Physical Examination

Colour : Pale Yellow
Transparency : Clear

Chemical Examination (BY MISSION(ACON) U110 SMART AUTOMATED URINALYSIS)

Specific Gravity : 1.005
PH : 6
Protein : NIL
Sugar : NIL
Ketone : ABSENT
Bile Salts : Absent
Bile Pigments : Absent
Urobilogen : ABSENT
Nitrites : ABSENT

Microscopic Examination (AFTER CENTRIFUGING AT 3000 RPM FOR 10 MINS)

Red blood Cells : NIL /HPF
Pus Cells : Occasional /HPF
Epithelial Cells : 2-3 /HPF
Amorphous : ABSENT
Bacteria : ABSENT
Crystals : ABSENT
Casts : ABSENT /LPF
Fungus : Absent

..... End Of Report

DR. JITENDRA NAYAK
Dr. Jitendra N. Nayak
(M.D., Pathology)

DR. JANAK THAKKAR
MB.DCP (PATH)

Shreeyanta Diabetic & Metabolic Clinic
212 to 217, Swank Arcade,
Pragatnagar, K. K. Nagar Road, Naraspura, Ahmedabad - 380 013.
Tel. No. : 079-2349635

Pathologist

