

MEDALL

VANNARAPETTAI, THIRUNELVELL.
120786597 / MRS. NEETHU M / 29 Yrs / Female / 55 Kg / 154 Cm / Non Smoker

Date: 09 / 02 / 2022 12:30:47 PM METS : 01.00 HR : 87 Target HR : 45% of 191 BP : 100/70 PosU @80ms ExTime : 00:52 Speed : 00:00 mph Grade : 00:00 % 25 mm/Sec. 1.0 Cm/mV

Linked Medians Report
SUPINE



Scanned by AnyScanner

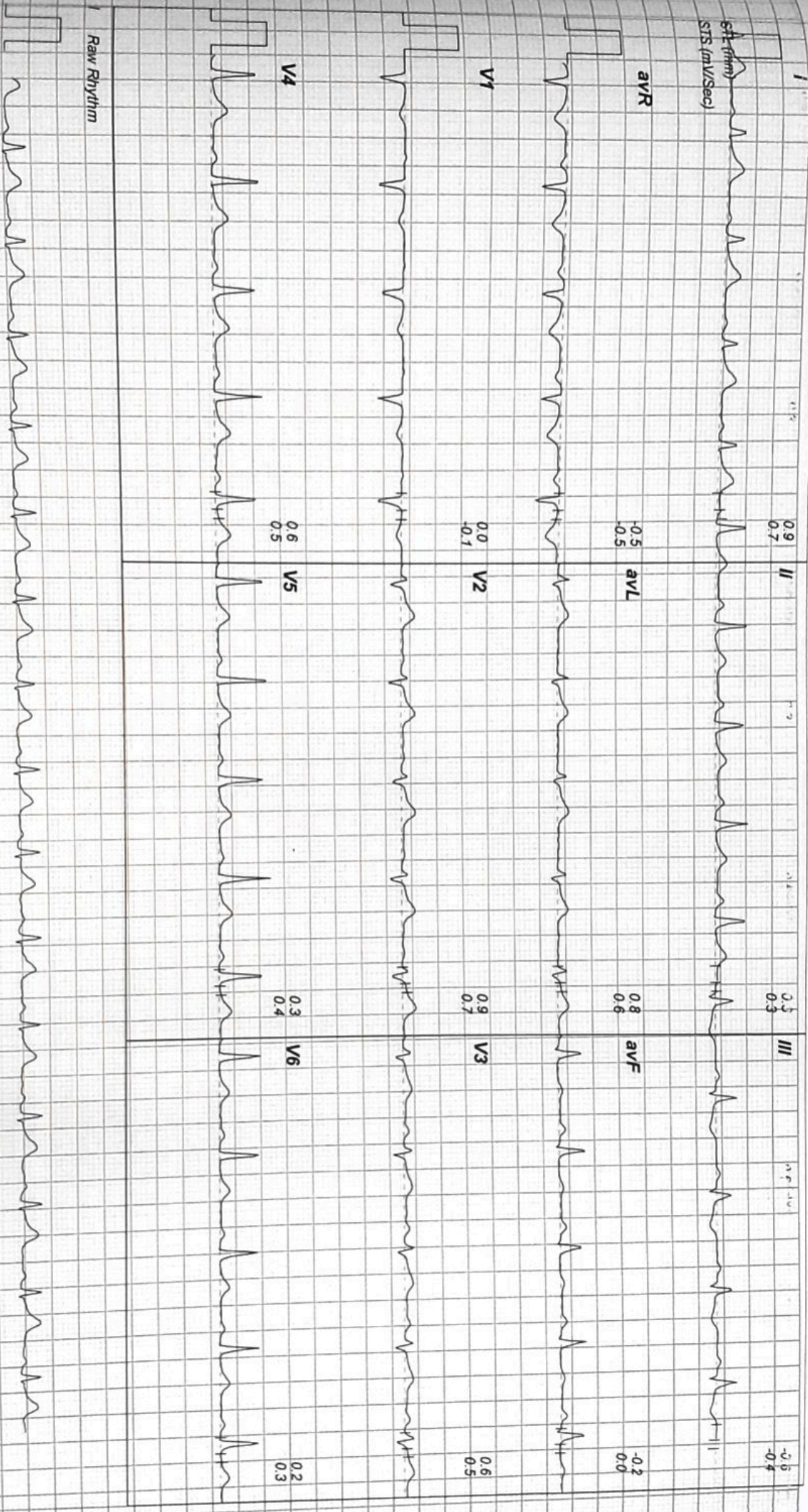

RMS TMT MARK-II(4.0.1) RECORDERS AND MEDICARE SYSTEMS (P) LTD. CHANDIGARH

MICRO MED CHARTS

Linked Medians Report
ExStt

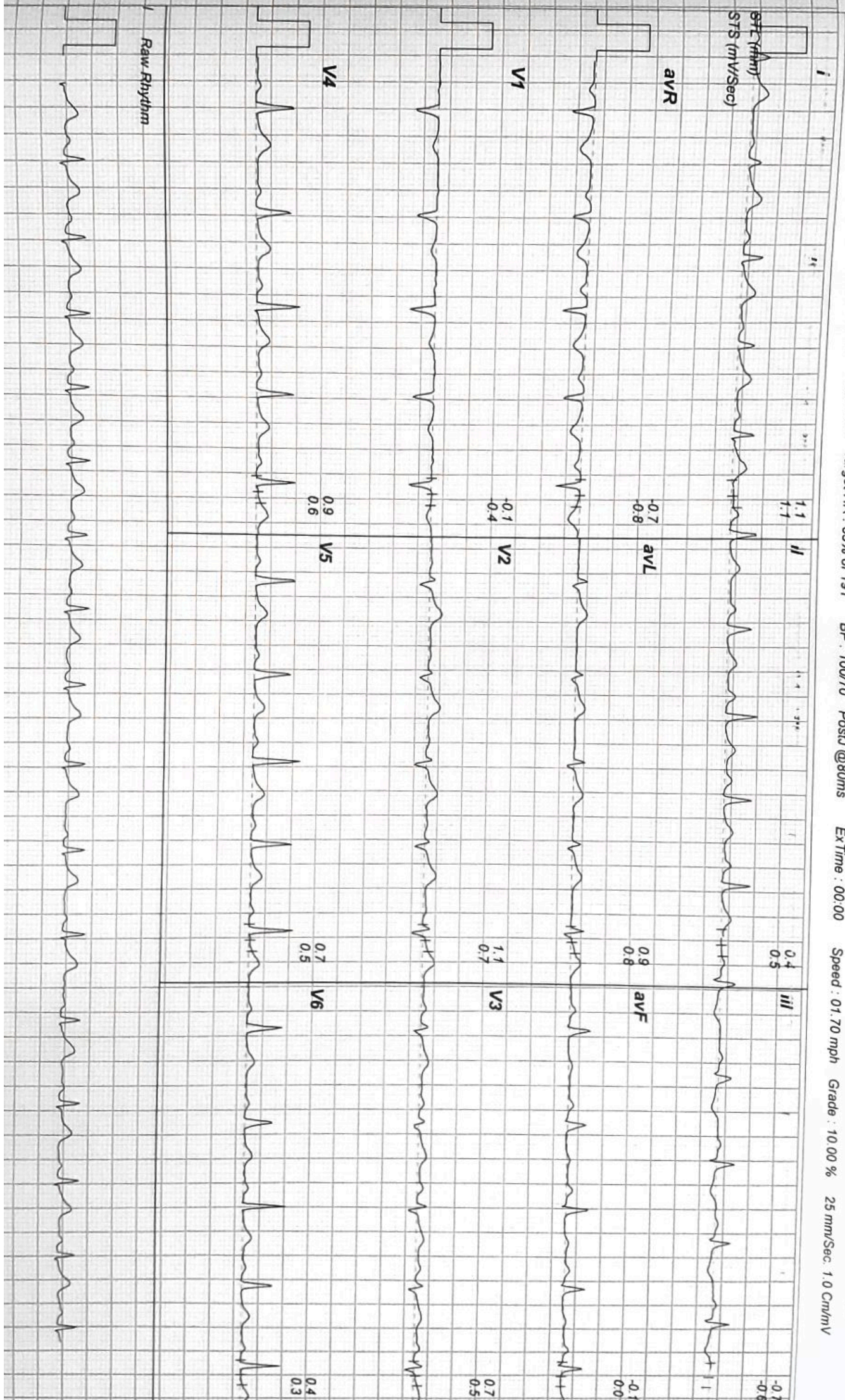

MEDALL

VANNARAPETTAI, THIRUNELVELI,
120786597 / MRS. NEETHU M / 29 Yrs / Female / 55 Kg / 154 Cm / Non Smoker

Date: 09 / 02 / 2022 12:30:47 PM METS : 04.70 HR : 144 Target HR : 75% of 191 BP : 100/70 PostU @60ms ExTime : 03:00 Speed : 01.70 mph Grade : 10.00 % 25 mm/Sec 1.0 Cm/mV

Linked Medians Report
BRUCE : Stage 1 (03:00)



Scanned by AnyScanner

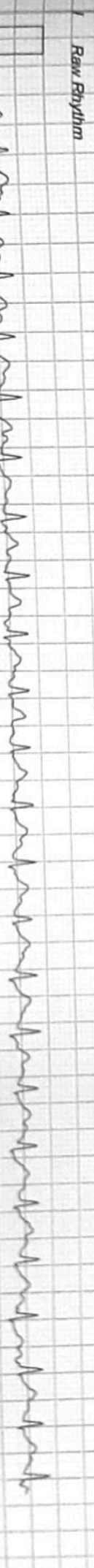
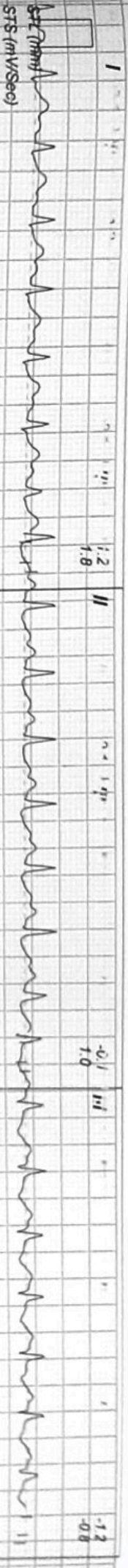

Raw Rhythm

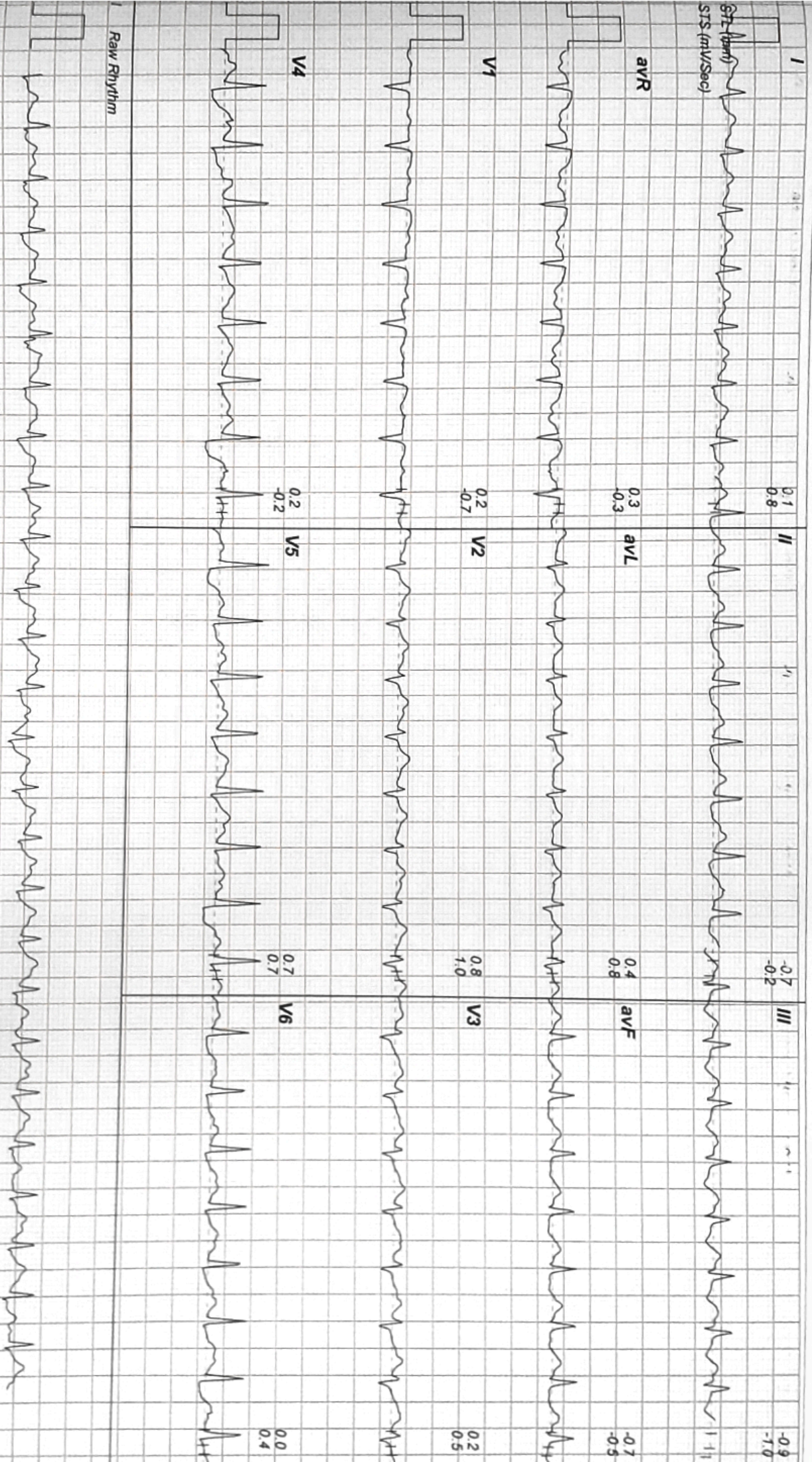



Date: 09 / 02 / 2022 12:30:47 PM METS : 06.10 HR : 165 Target HR : 86% of 191 BP : 100/70 PostU @60ms EXTime : 08:12 Speed : 00.00 mph Grade : 00.00 % 25 mm/Sec. 1.0 Cm/mV

Scanned by AnyScanner



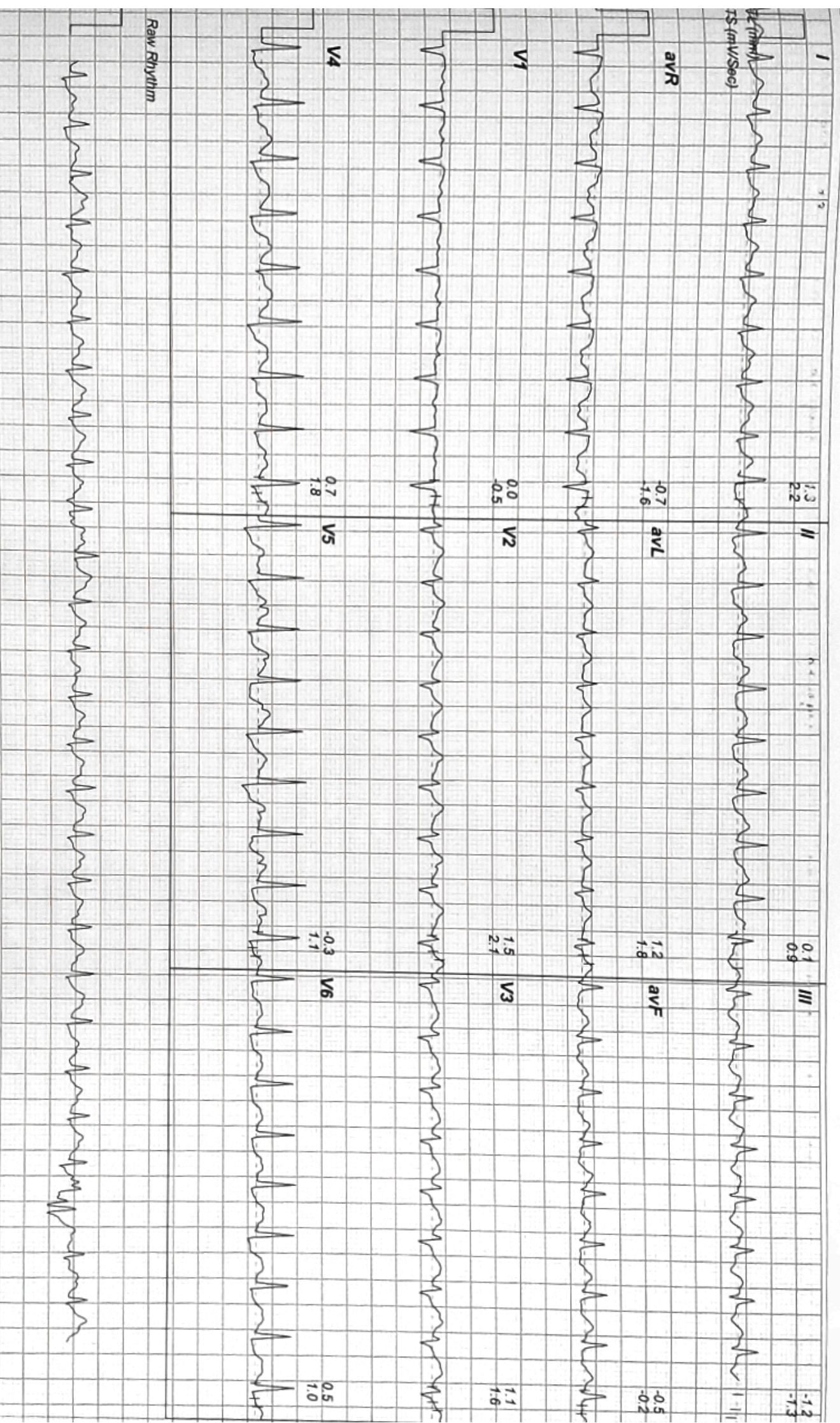

MEDALL

VANNARAPETTAI, THIRUNELVELI.
120786597 / MRS. NEETHU M / 29 Yrs / Female / 55 Kg / 154 Cm / Non Smoker

Date: 09 / 02 / 2022 12:30:47 PM METs : 01.10 HR : 130 Target HR : 68% of 191

BP : 100/70 PostU @60ms ExTime : 08:12 Speed : 00.00 mph Grade : 00.00 % 25 mm/Sec. 1.0 Cm/mV

Linked Medians Report

Recovery : (01:00)



Scanned by AnyScanner

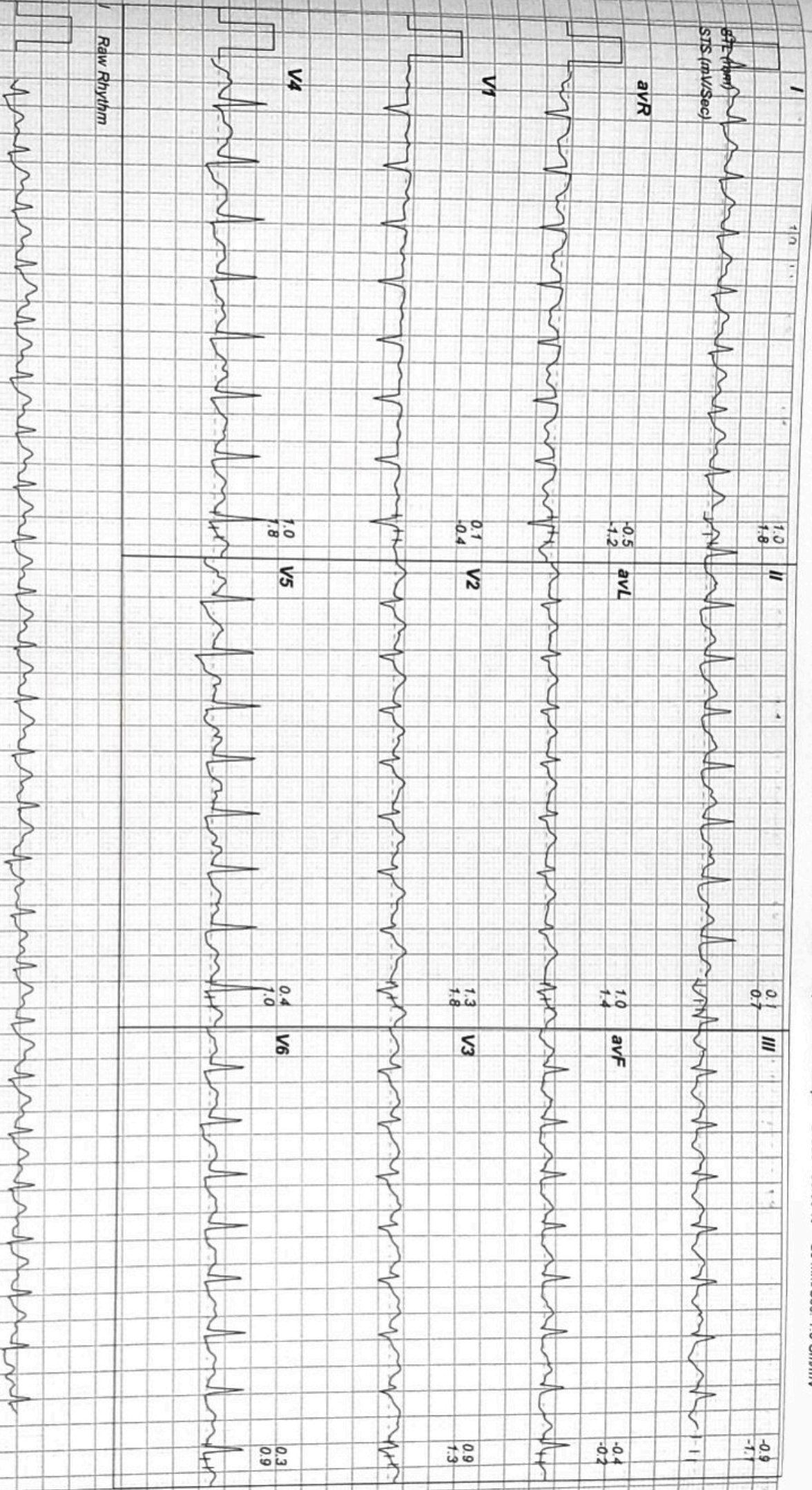

MEDALL

VANNARAPETTAI, THIRUNELVELI
120786597 / MRS. NEETHU M / 29 Yrs / Female / 55 Kg / 154 Cm / Non Smoker

Date: 09 / 02 / 2022 12:30:47 PM

METS: 01:00

HR: 115

Target HR: 60% of 191

BP: 150/70

PostU @60ms

ExTime: 08:12

Speed: 00:00 mph

Grade: 00:00 %

25 mm/Sec 1.0 Cm/Div

Linked Medians Report
Recovery: (02:00)



VANNARAPETTAI, THIRUNELVELI.
120786597 / MRS. NEETHU M / 29 Yrs / Female / 55 Kg / 154 Cm / Non Smoker

Date: 09 / 02 / 2022 12:30:47 PM METs : 01.00 HR : 111 Target HR : 58% of 191 BP : 130/70 PostU @60ms ExtTime : 08.12 Speed : 00.00 mph Grade : 00.00 % 25 mm/Sec. 1.0 Cm/mV

Linked Medians Report
Recovery : (03:00)



Scanned by AnyScanner

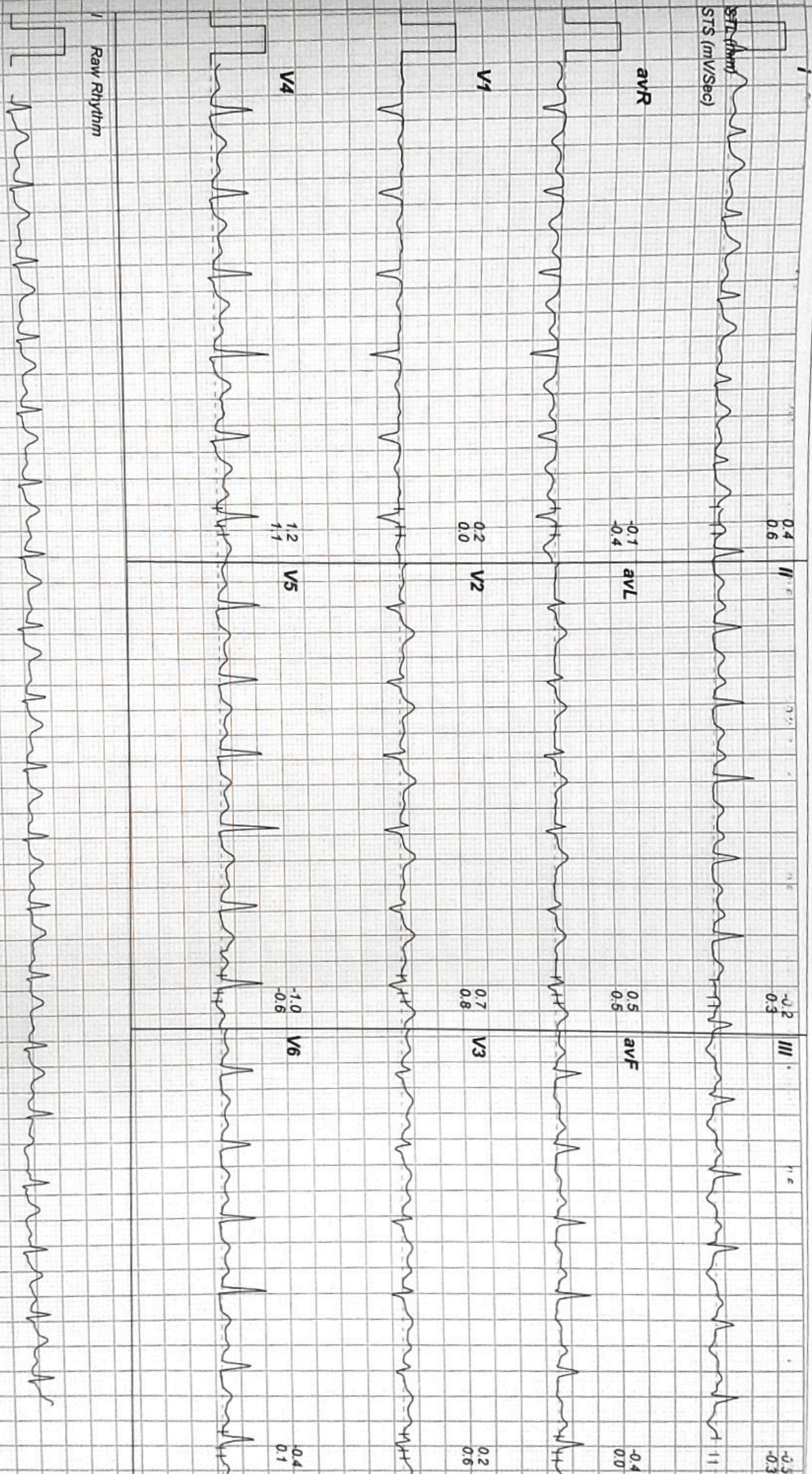

MEDALL

VANNARAPETTAI, THIRUNELVELI,
120786597 / MRS. NEETHU M / 29 Yrs / Female / 55 Kg / 154 Cm/ Non Smoker

Date: 09 / 02 / 2022 12:30:47 PM

METS : 01.00

HR : 106

Target HR : 55% of 191

BP : 130/70

PostU @60ms

ExTime : 08:12

Speed : 00.00 mph

Grade : 00.00 %

25 mm/Sec. 1.0 Cm/mV

Linked Medians Report
Recovery : (04:00)

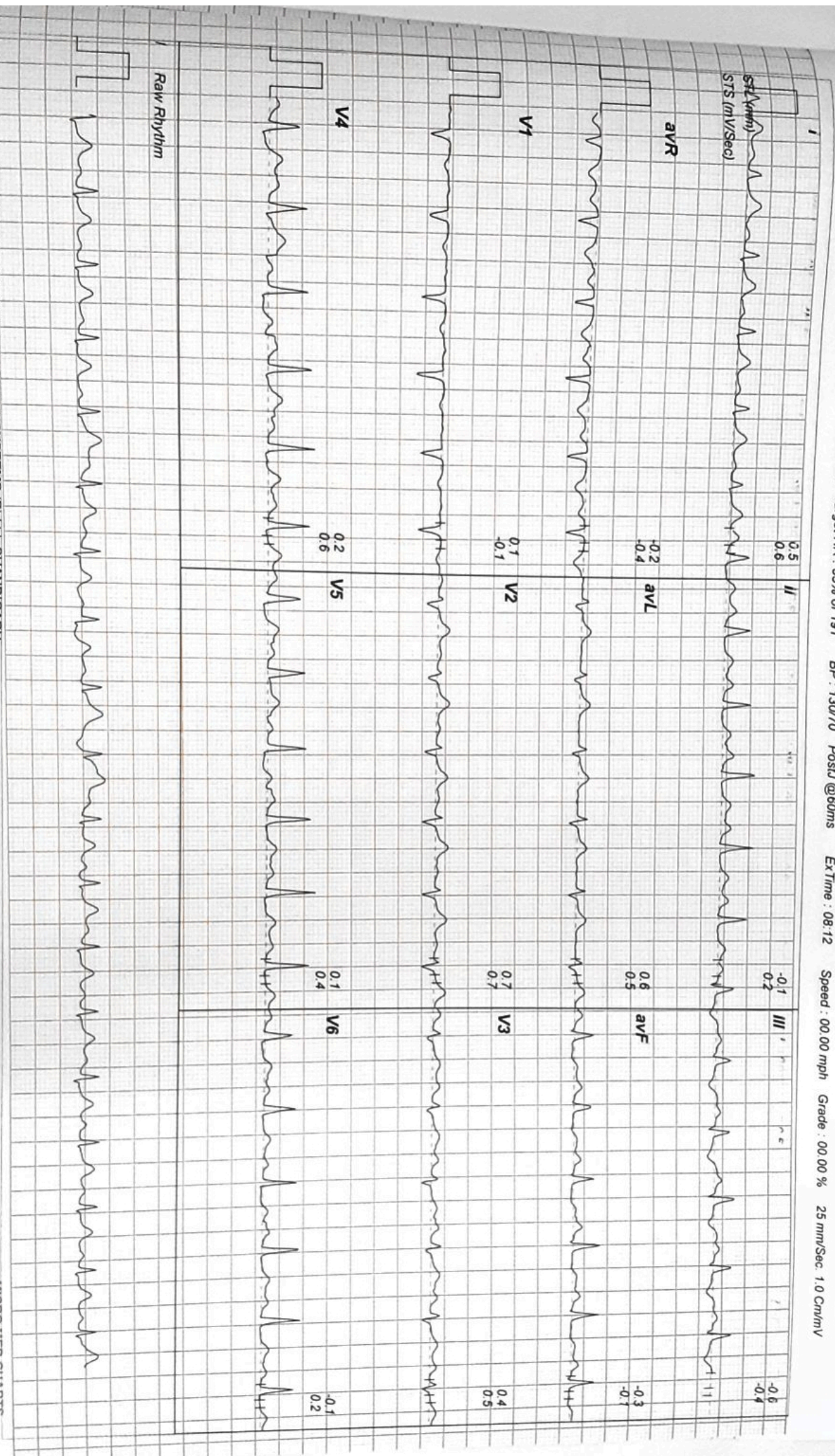

RMS TMT MARK-II/4.0 RECORDERS AND MEDICARE SYSTEMS (P) Ltd, CHANDIGARH

MICRO MED CHARTS

MADE IN INDIA



120786597/MRS NEETHUM /29 Yrs /F/56 Kg /154 Cms

Date 09 / 02 / 2022 12:30:47 PM

I

II

III

aVR

aVL

aVF

V1

V2

V3

V4

V5

V6

Supine

(1) 0:00
(2) 0:00
86 bpm

STL 0.9
STS 0.7

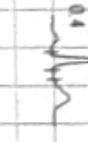
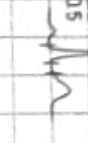
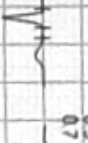
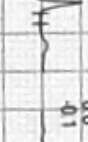
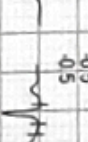
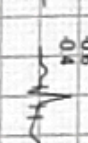
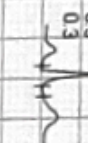

ExStart

(1) 0:00
(2) 0:00
98 bpm

1.2 mph
0.0%

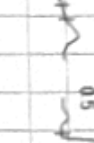
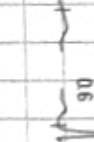
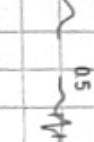
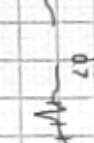
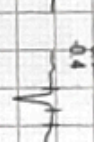
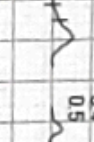
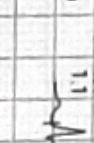

Stage 1

(1) 3:01
(2) 3:01
144 bpm

1.7 mph
10.0%

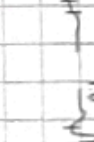
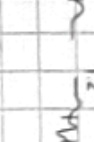
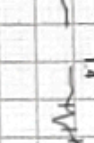
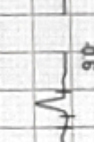
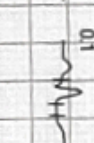
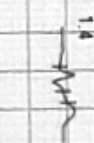
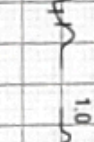
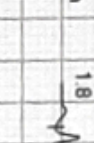

Stage 2

(1) 8:01
(2) 3:01
154 bpm

2.5 mph
12.0%

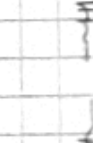
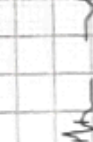
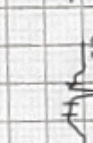
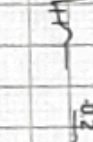
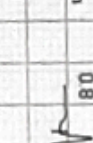

PeakEx

(1) 8:13
(2) 2:13
167 bpm

3.4 mph
14.0%

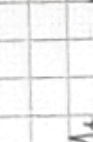
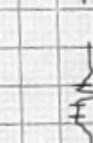
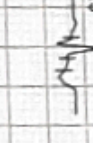
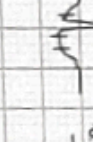
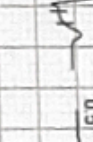
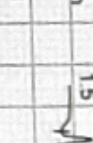

Recovery

(1) 8:14
(2) 1:00
130 bpm

0.0 mph
0.0%

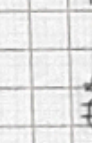
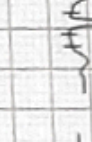
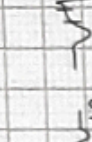
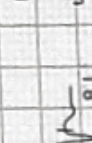



120786597/MRS. NEETHUN / 29 Yrs / F / 56 Kg / 154 Cms

Date: 09 / 02 / 2022 12:30:47 PM

Recovery

(1) B14 0.0 mph
(2) 2.00 0.0 %
115 bpm 150/70

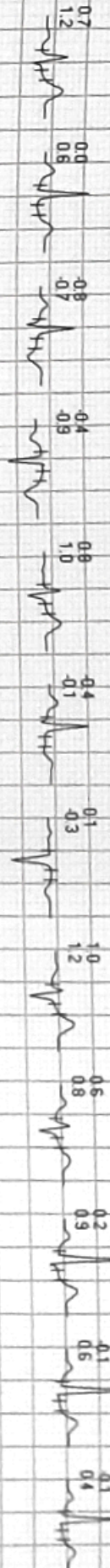

Recovery

(1) B14 0.0 mph
(2) 3.00 0.0 %
111 bpm 130/70

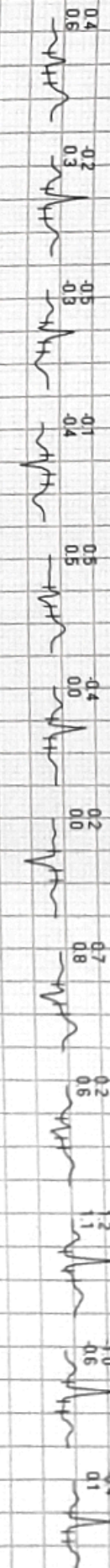

Recovery

(1) B14 0.0 mph
(2) 4.00 0.0 %
106 bpm 130/70

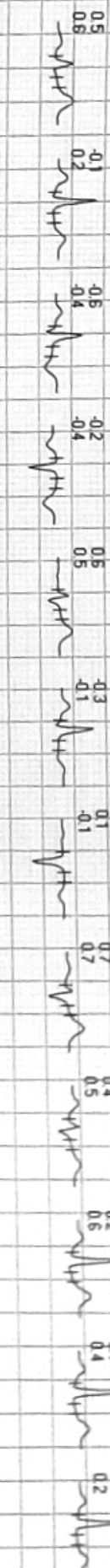

Recovery

(1) B14 0.0 mph
(2) 4.11 0.0 %
103 bpm 130/70

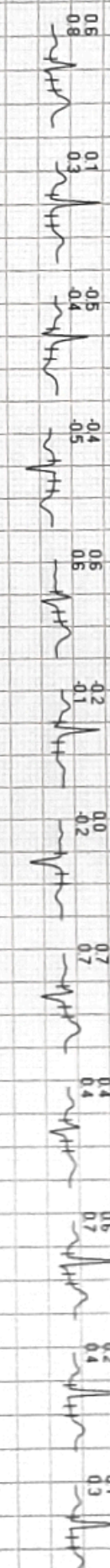



TL (mm)	0mSecs	Post J	I	II	III	BVR	AVL	AVF	V1	V2	V3	V4	V5	V6
Supine	0.9	0.3	-0.6	-0.5	0.8	-0.2	0.0	0.9	0.6	0.6	0.3	0.2		
ExStart	1.1	0.4	-0.7	-0.7	0.9	-0.1	-0.1	1.1	0.7	0.9	0.7	0.4		
Stage 1	1.2	-0.1	-1.2	-0.5	1.2	-0.7	0.1	1.2	0.6	0.3	0.3	0.4		
Stage 2	0.1	-0.7	-0.9	0.3	0.4	-0.7	0.2	0.8	0.2	0.2	0.7	0.0		
PeakEx	0.4	-0.7	-1.1	0.1	0.7	-0.9	0.5	1.0	0.3	0.9	-0.8	-1.6		
Recovery	1.0	0.1	-0.9	-0.5	1.0	-0.4	0.1	1.3	0.6	0.9	1.0	0.4		
Recovery	0.7	0.0	-0.8	-0.4	0.8	-0.4	0.1	1.0	0.6	0.6	0.2	-0.1		
Recovery	0.4	-0.2	-0.5	-0.1	0.5	-0.4	0.2	0.7	0.2	0.2	1.2	-1.0		
Recovery	0.5	-0.1	-0.6	-0.2	0.6	-0.3	0.1	0.7	0.4	0.4	0.2	0.1		
Recovery	0.6	0.1	-0.5	-0.4	0.6	-0.2	0.0	0.7	0.4	0.6	0.6	0.2		
Supine	0.7	0.3	-0.4	-0.5	0.6	0.0	-0.1	0.7	0.5	0.5	0.5	0.4		
ExStart	1.1	0.5	-0.6	-0.8	0.8	0.0	-0.4	0.7	0.5	0.6	0.6	0.5		
Stage 1	1.8	1.0	-0.8	-1.4	1.4	0.1	-0.6	1.4	1.2	1.2	1.6	1.6		
Stage 2	0.8	-0.2	-1.0	-0.3	0.8	-0.5	-0.7	1.0	0.5	0.5	-0.2	0.7		
PeakEx	1.5	0.5	-0.9	-1.0	1.2	-0.2	-0.5	1.6	1.0	1.0	1.4	1.2		
Recovery	1.8	0.7	-1.1	-1.2	1.4	-0.2	-0.4	1.8	1.3	1.3	1.8	1.0		
Recovery	1.2	0.6	-0.7	-0.9	1.0	-0.1	-0.3	1.2	0.8	0.8	0.9	0.6		
Recovery	0.6	0.3	-0.3	-0.4	0.5	0.0	0.0	0.8	0.6	0.6	1.1	-0.6		
Recovery	0.6	0.2	-0.4	-0.4	0.5	-0.1	-0.1	0.7	0.5	0.5	0.6	0.4		
Recovery	0.8	0.3	-0.4	-0.5	0.6	-0.1	-0.2	0.7	0.4	0.4	0.7	0.4		
Supine	3.9	0.9	-3.0	-2.8	3.5	-1.1	0.1	4.4	2.9	2.9	2.7	1.2		
ExStart	5.5	1.3	-4.1	-3.2	4.8	-1.4	0.1	6.3	3.6	3.6	4.2	3.1		
Stage 1	1.7	-3.4	-5.1	0.9	3.3	-4.3	2.0	3.4	0.6	0.6	-2.5	-1.9		
Stage 2	-1.4	-3.5	-2.7	2.5	0.4	-2.7	2.8	2.1	0.4	0.4	2.7	2.6		
PeakEx	-1.9	-5.2	-3.3	3.6	0.7	-4.3	4.6	1.0	-0.8	-0.8	-7.6	-12.0		
Recovery	1.0	-1.2	-2.1	0.1	1.7	-1.8	2.0	2.9	2.3	2.3	1.1	0.1		
Recovery	1.1	-1.4	-2.5	0.1	1.7	-2.0	1.4	3.1	1.7	1.7	-1.3	-2.2		
Recovery	0.7	-1.6	-2.3	0.5	1.6	-1.9	1.3	2.6	0.3	0.3	5.6	-4.5		
Recovery	1.7	-1.0	-2.8	-0.4	2.2	-1.8	1.1	2.4	1.2	1.2	-0.5	-0.4		
Recovery	1.9	0.1	-1.7	-1.0	2.0	-0.8	0.7	2.5	1.4	1.4	1.8	0.6		

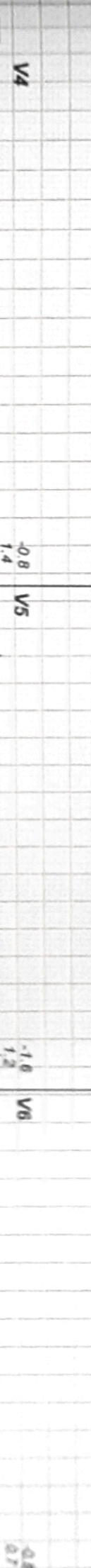
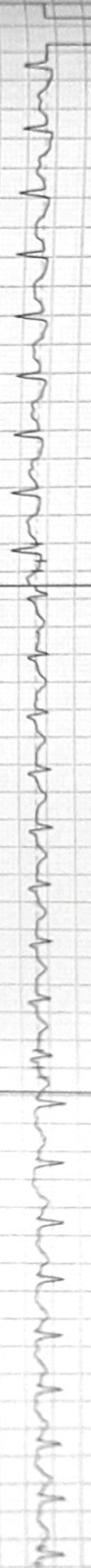
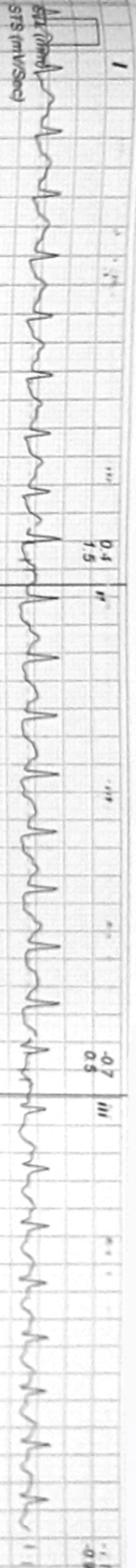

Raw Rhythm



Medication :
 Ref By : O/O MEDIASSEST HEALTHCARE

Stage	Stage Time (Min:Sec)	Speed (mph)	Grade (%)	METS	H.R. (bpm)	B.P. (mmHg)	R.P.P. x100	PVC	Comments
Supine				1.0	86	100/70	86	-	
ExStart				1.0	98	100/70	98	-	
Stage 1	3:00	1.7	10.0	4.7	144	100/70	144	-	
Stage 2	3:00	2.5	12.0	7.1	154	100/70	154	-	
PeakEx	2:12	3.4	14.0	9.4	167	100/70	167	-	
Recovery	1:00	0.0	0.0	1.2	180	100/70	130	-	
Recovery	2:00	0.0	0.0	1.0	115	150/70	172	-	
Recovery	3:00	0.0	0.0	1.0	111	130/70	144	-	
Recovery	4:00	0.0	0.0	1.0	106	130/70	137	-	
Recovery	4:10	0.0	0.0	1.0	103	130/70	133	-	

Objective :
 History :

Findings :

Exercise Time : 8.13 minutes
 Max HR attained : 222 bpm 82% of Target 191
 Max BP : 180/70
 Max Workload attained : 9.4 (Good Effort Tolerance)

GOOD EFFORT TOLERANCE. NORMAL HR AND BP RESPONSE.
 NO ANGINA. NO SIGNIFICANT ST-CHANGES IN DURING EXERCISE.
 IMPRESSION : TMT IS NEGATIVE FOR INDUCIBLE ISCHEMIA AT 9.04 METS.
 KINDLY CORRELATE CLINICALLY
 DR.S.MANIKANDAN MDDMIO

Advice/Comments

