

Standard 12-lead ECG
 I II III
 aVR aVL aVF
 V1 V2 V3
 V4 V5 V6

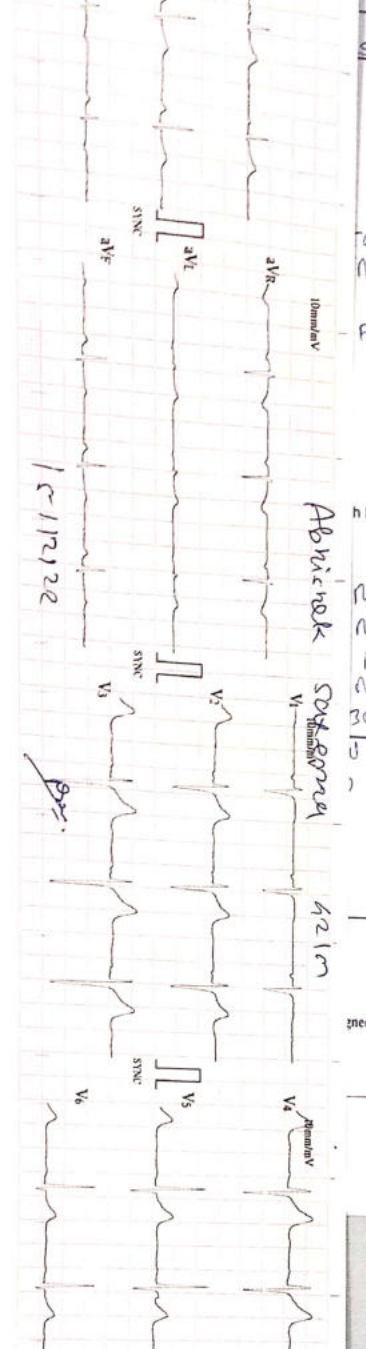

HR : 71 bpm
 R-R : 835 ms
 P-R : 139 ms
 QRS : 90 ms
 QT/QTc : 344/376 ms
 P/QTc/T : 59/39/31 ms
 R/S/S1 : 1.200/0.710/0.41
 R/S/S1 : 1.910

Diagnosis: Sinus Brachycardia

Dr. Krish P. Valdy
 MD, PGDCC
 Associate Consultant-Cardiology
 Reg. No. S-50510

Unconfirmed report verified by: [Signature]



B बैंक ऑफ़ बड़ौदा
Bank of Baroda



नाम अभिशेक परमपना
Name Abhishek Parmpana
बचत खाते क्र. ३३
E.C. No. 75910

जारीकर्ता प्राधिकारी
Issuing Authority

धारक के हस्ताक्षर
Signature of Holder



(Faint, mostly illegible text, likely a receipt or ledger entry)

Make On Left Hand

 **iCure™**
Heart & General Clinic

iCure Heart& Diet Clinic, 402, Epsil on tower, opp Pasha bhai park, Race course, Vadodara



Sunny K. Machhi
+91 87585 30074
+91 83205 61551
sunnydigitalxray@yahoo.com

NAME	ABHISHEK SAXENA	AGE/SEX	42/MALE
REF BY	I CURE HEART & DIET CLINIC	DATE	15-12-22

X-RAY CHEST PA VIEW (PORTABLE)

FINDING

BOTH LUNGS FIELDS ARE NORMAL .
REMAINING LUNG FIELDS ARE NORMAL.
BOTH COSTOPHRENIC RECESS ARE CLEAR.
CARDIAC SIZE WITHIN NORMAL LIMITS.
MEDIASTINUM AND BONY THORACIC CAGE REVEAL NO ABNORMALITY.

IMPRESSION : NORMAL LUNGS HEART AND MEDIASTUINUM..



DR.HIMANI VIRAPARA
Regn. No: G.28771
M.D. [Radiodiagnosis]
(CONSULTANT RADIOLOGIST)



2D Echocardiography & Color Doppler Report

iCure Hear care, 402, Epsilon tower, opp Pasha bhal park, Race course, Vadodara

Patient Name: Mr Abhishek Saxena

Date: 15 / 12 / 2022

Age Gender: male - 42 Years

M. Mode Study:

LA	30	IVS	09	PWD	10
AO	25	LVDs	25	LVDD	49

Doppler Study:

Mitral Valve	E: 1.22 A: 0.96
Aortic Valve	Normal
Tricuspid Valve	Normal
Pulmonary Valve	Normal

Conclusion:

- Normal LV Systolic function
- LVEF: 60 % ,No RWMA
- Cardiac Chambers: Normal
- Diastolic function: Normal
- TR: No PAH: No RVSP: 15 mmhg
- No Ms , No MR
- Mild AR , No AS
- ASD/VSD/PDA/Co-A : No
- No Clots or vegetations found
- IVC: Normal

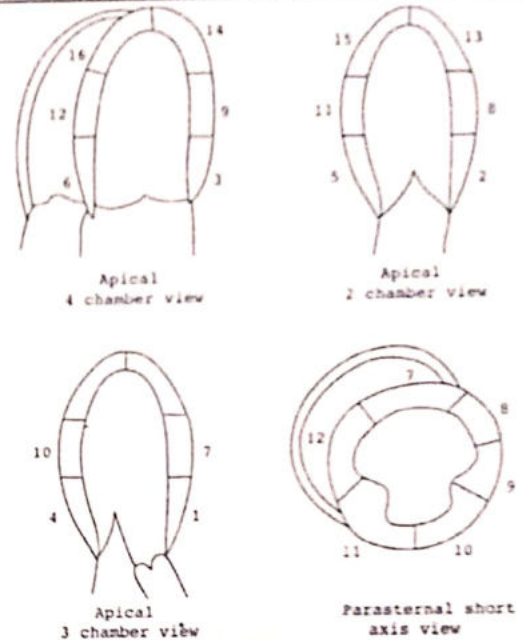

Dr. Krish P. Vaidya
MD, PGCC
Associate Consultant-Cardiology
Reg.No.G-50510

Note:

Normal 2D echo report does not rule out cardiac diseases
this report shall not be used for Medico legal purposes,
Clinical Correlation advisable.

Dr. Krish P Vaidy
Consultant Cardiologist, Diabetologi:
& General Physicia

Heart & General Clinic

iCure Heart & Diet Clinic, 402, Epsilon tower, opp Pasha bhai park, Race course, Vadodara

NAME : Mr Abhishek Saxena	AGE: 42 Y/M	DATE : 15/12/2021
---------------------------	-------------	-------------------

ULTRASOUND WHOLE ABDOMEN
(Screening Only)

Liver is normal in size and shows normal parenchymal reflectivity. No focal lesion is seen. Hepatic veins appear normal. There is no evidence of any dilated intra hepatic billiary radicals.

Portal Vein appears normal in diameter. **Common Bile Duct** is of normal diameter.

Gallbladder is distended with normal wall thickness. There is no evidence of gallstones. No evidence of peri-cholecystic fluid or probe tenderness.

Pancreas is normal in size and shows homogenous reflectivity. There is no evidence of any calcification or ductal dilatation.

Spleen is normal size and shows a homogenous echotexture. There is no evidence of any focal lesion.

Both Kidneys are normal in position and size. They show normal cortical reflectivity and cortico-medullary distinction. Right kidney measures 108x47mm. Left kidney measures 99x33mm. There is no evidence of renal calculi, hydronephrosis or mass seen.

Bladder is well distended and shows normal wall thickness. No evidence of intra-luminal mass or calculi.

Prostate gland is normal in size. It has smooth outlines and normal reflectivity.

There is no evidence of ascites.

No evidence of any gross bowel mass seen.

No evidence of any aorto-caval or mesenteric root lymphadenopathy.

Appendix cannot be imaged. No mass or collection in right iliac fossa.

CONCLUSION: No sonographic abnormality is seen.

Mehul Prajapati



DR. MEHUL PRAJAPATI
CONSULTANT RADIOLOGIST



BARODA DIAGNOSTIC LABORATORY

302, Trivia Complex, Natubhai Circle, Race Course, Vadodara. ☎ +91 8866009950 / 7405009950 📧 bdl95950@gmail.com



Patient's name : Abhishek Saxena
Age/Sex : 42 Years/Male
Referred by : C/o. I Cure Heart & Diet Clinic
Sample From : LAB
UHID :

Reg. ID : icure-356-19
Accession : 24487
Reg. Date : 15/12/2022
Collection Time : 15/12/2022 14:56

COMPLETE BLOOD COUNT

Sample Type: EDTA

Test Name	Result	Units	Biological Reference Interval
<u>Blood Counts</u>			
Haemoglobin :	13.8	Gms%	13.5 - 18.0
Total R.B.C. :	3.88	mill/c.mm	4.7 - 6.0
Total W. B. C. :	7800	/cu mm	4000 - 10500
Platelet Count :	208000	/cu.mm	1,50,000 - 4,50,000
<u>Differential Count</u>			
Neutrophils :	63	%	40 - 70
Lymphocytes :	35	%	20 - 40
Eosinophils :	00	%	1 - 4
Monocytes :	02	%	2 - 6
Basophils :	00	%	0 - 01
<u>Blood Indices</u>			
P. C. V :	36.2	%	42 - 52
M. C. V. :	93.3	fl	78 - 100
M.C.H :	35.6	pg	27 - 31
M. C. H. C :	38.1	%	32 - 36
R.D.W :	12.5	%	11.5 - 14.0
<u>E.S.R.(Westergren Method)</u>			
After one hour :	6	mm	1 - 7



Page 1 of 7

LAB

LAB USE ONLY (Entered by :AP Enter Date/Time:15/12/2022 15:34:00) (Verify by :OP1 Verify Date/Time:15/12/2022 15:40:00)



Scanned with OKEN Scanner



BARODA DIAGNOSTIC LABORATORY

302, Triva Complex, Natubhai Circle, Race Course, Vadodara. ☎ +91 8866009950 / 7405009950 📧 bdi95950@gmail.com



Patient's name : Abhishek Saxena
Age/Sex : 42 Years/Male
Referred by : C/o. I Cure Heart & Diet Clinic
Sample From : LAB
UHID :

Reg. ID : icuro-356-19
Accession : 24487
Reg. Date : 15/12/2022
Collection Time : 15/12/2022 14:56

HIV HBsAg

<u>Test</u>	<u>Result</u>	<u>Normal Range</u>
Test for HIV 1 Antibodies :	Non reactive	Non reactive
Test for HIV 2 Antibodies :	Non reactive	Non reactive
HBsAg : (Hepatitis B surface Antigen)	Negative	Negative

Note: The above tests are done as a screening procedure.
: If clinically suspected, confirmation by ELISA is recommended.
. Rarely false negativity/positivity may occur.



LAB
LAB USE ONLY (Entered by :AP Enter Date/Time:15/12/2022 15:34:00) (Verify by :OP1 Verify Date/Time:15/12/2022 15:40:00)





BARODA DIAGNOSTIC LABORATORY

302, Triva Complex, Natubhai Circle, Race Course, Vadodra. ☎ +91 8866009950 / 7405009950 📧 bd95950@gmail.com



* 2 4 4 8 7 *

Patient's name : Abhishek Saxena
Age/Sex : 42 Years/Male
Referred by : C/o. I Cure Heart & Diet Clinic
Sample From : LAB
UHID :

Reg. ID : icure-356-19
Accession : 24487
Reg. Date : 15/12/2022
Collection Time : 15/12/2022 14:56

THYROID FUNCTION

Sample Type: Serum

Test Name	Result	Units	Biological Reference Interval
TOTAL T3 :	1.02	ng/ml	0.84 - 2.0
TOTAL T4 :	7.11	ug/dl	5.1 - 14.0
TSH :	1.83	mIU/L	0.25 - 5.0

Method : CLIA



LAB
LAB USE ONLY (Entered by :AP Enter Date/Time:15/12/2022 15:34:00) (Verify by :OP1 Verify Date/Time:15/12/2022 15:40:00)





BARODA DIAGNOSTIC LABORATORY

302, Trivis Complex, Natubhai Circle, Race Course, Vadodara. ☎ +91 8866009950 / 7405009950 📧 bdl95950@gmail.com



★ 2 4 4 8 7 ★

Patient's name : Abhishek Saxena
Age/Sex : 42 Years/Male
Referred by : C/o. I Cure Heart & Diet Clinic
Sample From : LAB
UHID :

Reg. ID : icure-356-19
Accession : 24487
Reg. Date : 15/12/2022
Collection Time : 15/12/2022 14:56

PSA

Sample Type: Serum

Test Name	Result	Units	Biological Reference Interval
PSA :	0.80	ng/ml	0 - 4.5

Interpretation guide :

: PSA is a Glycoprotein found in prostate acinar cells,
Ref. range <4.5 ng/ml. increased with age < 6.5 ng/ml, if more than 70yrs.

* Use:

-Monitor response to therapy of ca. prostate.
-PSA of >100 ng/ml predicts bone metastasis with 73% positive predictive value.

* Increased in ->

-Prostate cancer.
-Prostatitis.
-Prostatic ischemia (Sometime too high level).
-Prostate massage.
-Needle biopsy/TUR.
-Indwelling catheter.
-Vigorous bicycle exercise.
-Radiation therapy.

Method : Electrochemiluminescence Immunoassay "ECLIA"



Page 4 of 7

LAB

LAB USE ONLY (Entered by :AP Enter Date/Time:15/12/2022 15:35:00) (Verify by :OP1 Verify Date/Time:15/12/2022 15:40:00)





BARODA DIAGNOSTIC LABORATORY

302, Trivia Complex, Natubhai Circle, Race Course, Vadodara. ☎ +91 8866009950 / 7405009950 📧 bdl95950@gmail.com



Patient's name : Abhishek Saxena
Age/Sex : 42 Years/Male
Referred by : C/o. I Cure Heart & Diet Clinic
Sample From : LAB
UHID :

Reg. ID : icure-356-19
Accession : 24487
Reg. Date : 15/12/2022
Collection Time : 15/12/2022 14:56

RENAL FUNCTION TEST

Test Name	Result	Units	Biological Reference Interval
Urea :	18	mg/dl	10 - 50
Bun (Calculated) :	8.4	mg/dl	0 - 18
Creatinine :	1.11	mg/dl	0.4 - 1.5
Uricacid :	4.83	mg/dl	3.4 - 7.0

Done on Fully automated biochemistry analyser - COBAS C 111



LAB
LAB USE ONLY (Entered by :OP1 Enter Date/Time:15/12/2022 15:40:00) (Verify by :OP1 Verify Date/Time:15/12/2022 15:40:00)





BARODA DIAGNOSTIC LABORATORY

302, Triva Complex, Natubhai Circle, Race Course, Vadodara. ☎ +91 8866009950 / 7405009950 📧 bdl95950@gmail.com



* 2 4 4 8 7 *

Patient's name : Abhishek Saxena
Age/Sex : 42 Years/Male
Referred by : C/o. I Cure Heart & Diet Clinic
Sample From : LAB
UHID :

Reg. ID : icure-356-19
Accession : 24487
Reg. Date : 15/12/2022
Collection Time : 15/12/2022 14:56

LIVER FUNCTION TEST

Sample Type: Serum

Test Name	Result	Units	Biological Reference Interval
S.G.P.T (ALT) :	20	U/L	0 - 40
S.G.O.T (AST) :	24	U/L	0 - 37
ALK.PHOSPHATASE :	42	U/L	40 - 130
G.G.T :	16.3	U/L	8 - 78
<u>Bilirubin</u>			
Total :	0.37	mg/dl	0.2 - 1.0
Direct :	0.19	mg/dl	0 - 0.6
Indirect :	0.18	mg/dl	0 - 0.5
<u>Serum Proteins</u>			
Total Protein :	6.93	gms/dl	6.4 - 8.3
Albumin :	3.87	gms/dl	3.8 - 4.4
Globulins :	3.06	gms/dl	2.3 - 3.5
A/G Ratio :	1.26		0.9 - 2.9

Done on Fully automated biochemistry analyser - COBAS C 111



Page 6 of 7

LAB
LAB USE ONLY (Entered by :AP Enter Date/Time:15/12/2022 15:35:00) (Verify by :OP1 Verify Date/Time:15/12/2022 15:40:00)





BARODA DIAGNOSTIC LABORATORY

302, Triva Complex, Narubhai Circle, Race Course, Vadodara. ☎ +91 8866009930 / 7405009930 📧 bdl95950@gmail.com



Patient's name : Abhishek Saxena
Age/Sex : 42 Years/Male
Referred by : C/o. I Cure Heart & Diet Clinic
Sample From : LAB
UHID :

Reg. ID : leure-356-19
Accession : 24487
Reg. Date : 15/12/2022
Collection Time : 15/12/2022 14:56

LIPID PROFILE

Sample Type: Serum

Test Name	Result	Units	Biological Reference Interval
Cholesterol :	123	mg/dl	0 - 200
Triglyceride :	106	mg/dL	0 - 150
HDL - Cholesterol :	40	mg/dL	35 - 65
LDL - Cholesterol :	61.8	mg/dL	0 - 130
VLDL - Cholesterol :	21.2	mg/dL	0 - 30
Total Cholesterol/HDL Ratio :	3.08		1 - 6
LDL / HDL Cholesterol Ratio :	1.54		0 - 3.5

Done on Fully automated biochemistry analyser - COBAS C 111



LAB
LAB USE ONLY (Entered by :AP Enter Date/Time:15/12/2022 15:35:00) (Verify by :OP1 Verify Date/Time:15/12/2022 15:40:00)





BARODA DIAGNOSTIC LABORATORY

Name : ABHISHEK SAXENA
Ref By : ICURE HEART & DIET CLINIC

Age/Sex : 42 Yrs./M
Date : 15/12/2022
Report ID. : 7

EXAMINATION OF URINE

TEST	RESULT	UNIT
Sample	: FASTING	
PHYSICAL EXAMINATION		
Quantity	: 20	mL
Colour	: PALE YELLOW	
Transparency	: CLEAR	
Specific Gravity	: 1.003	
Reaction	: ACIDIC	
Deposits	: ABSENT	
CHEMICAL EXAMINATION		
Albumin	: NIL	
Sugar	: NIL	
Acetone	: ABSENT	
Bile Salts	: ABSENT	
Bile Pigments	: ABSENT	
Urobilinogen	: NORMAL : ~ < 1.0 mg/dL	
Occult Blood	: ABSENT	
Nitrate	: ABSENT	
MICROSCOPIC EXAMINATION		
Pus Cells	: 0-1 / hpf	
RBC	: NIL	
Epithelial Cells	: NIL	
Crystals	: NIL	
Amorphous Phosphate	: NIL	
Cast	: NIL	

END OF REPORT



Dr. Nehal Tiwari
(MD)
Consultant Pathologist
(Reg. No. G-54530)

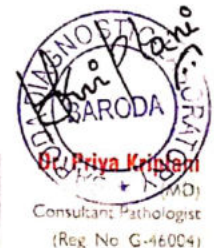

302, Triva Complex, Natubhai Circle, Race Course, Vadodara. ☎ +91 8866009950 / 7405009950 ✉ bdl95950@gmail.com

Laboratory results serve as an aid to diagnosis & should be interpreted in relation to clinical findings. Please refer back to laboratory in case of any discrepancy



BARODA DIAGNOSTIC LABORATORY

Name : ABHISHEK SAXENA
Ref By : ICURE HEART & DIET CLINIC

Age/Sex : 42 Yrs./M
Date : 15/12/2022
Report ID. : 7

HAEMOGRAM PROFILE

TEST	RESULT
Blood Group	: * O *
Rh Factor (Anti D.)	: * POSITIVE *

BIOCHEMISTRY

FASTING (FBS)

Blood Glucose : **117.0** mg/dL 70 - 110 mg/dL

POST-PRANDIAL

Blood Glucose : **135.0** mg/dL 80 - 140 mg/dL

Done By Fully Auto Analyzer MIURA, A-1004

END OF REPORT



Dr. Nehal Tiwari
(MD)
Consultant Pathologist
(Reg. No. G-54530)

Dr. Priya Kiplani
(MD)
Consultant Pathologist
(Reg. No. G-46004)

302, Triva Complex, Natubhai Circle, Race Course, Vadodara. ☎ +91 8866009950 / 7405009950 ✉ bdi95950@gmail.com

Laboratory results serve as an aid to diagnosis & should be interpreted in relation to clinical findings. Please refer back to laboratory in case of any discrepancy.



Scanned with OKEN Scanner