



भारत सरकार

GOVERNMENT OF INDIA



पुजा उमेश मस्के

Pooja Umesh Maske

जन्म तारीख /DOB : 29/05/1996

स्त्री / Female



5505 8623 4691

VID : 9183 7945 9813 0793

आधार-सामान्य माणसाचा अधिकार



**भारतीय विशिष्ट पहचान प्राधिकरण**  
**UNIQUE IDENTIFICATION AUTHORITY OF INDIA**

पत्ता :

टका, अंबड, अंबड,

जालना, महाराष्ट्र - 431204

Address :

Taka, Ambad, Ambad

Jalna, Maharashtra -431204

**5505 8623 4691**

VID : 9183 7945 9813 0793

**Aadhaar**-Aam Admi ka Adhikar



बैंक ऑफ़ बड़ौदा  
**Bank of Baroda**  
India's International Bank



नाम  
Name

**UMESH M. MASKE**

कर्मचारी कूट कं.  
E.C. No. **121309**

*W. S. S. S.*

जारीकर्ता प्राधिकारी  
Issuing Authority

ummaske

धारक के हस्ताक्षर  
Signature of Holder

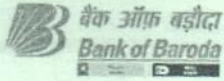

To,

The Coordinator,  
Mediwheel (Arcofemi Healthcare Limited)  
Helpline number: 011- 41195959

Dear Sir / Madam,

**Sub: Annual Health Checkup for the employees of Bank of Baroda**

This is to inform you that the following spouse of our employee wishes to avail the facility of Cashless Annual Health Checkup provided by you in terms of our agreement.

PARTICULARS OF HEALTH CHECK UP BENEFICIARY	
NAME	POOJA UMESH MASKE
DATE OF BIRTH	29-05-1996
PROPOSED DATE OF HEALTH CHECKUP FOR EMPLOYEE SPOUSE	19-12-2023
BOOKING REFERENCE NO.	23D121309100080146S
SPOUSE DETAILS	
EMPLOYEE NAME	MR. MASKE UMESH MADANRAO
EMPLOYEE EC NO.	121309
EMPLOYEE DESIGNATION	AGRICULTURE ADVANCES
EMPLOYEE PLACE OF WORK	KHERGAM
EMPLOYEE BIRTHDATE	03-08-1991

This letter of approval / recommendation is valid if submitted along with copy of the Bank of Baroda employee id card. This approval is valid from **19-12-2023** till **31-03-2024**. The list of medical tests to be conducted is provided in the annexure to this letter. Please note that the said health checkup is a **cashless facility** as per our tie up arrangement. We request you to attend to the health checkup requirement of our employee's spouse and accord your top priority and best resources in this regard. The EC Number and the booking reference number as given in the above table shall be mentioned in the invoice, invariably.

We solicit your co-operation in this regard.

Yours faithfully,

Sd/-

**Chief General Manager**  
**HRM Department**  
**Bank of Baroda**

(Note: This is a computer generated letter. No Signature required. For any clarification, please contact Mediwheel (Arcofemi Healthcare Limited))





POOJA ,  
ID:  
DOB:  
27 Years , ,  
Female ,Unknown  
Med.:  
Location:  
Referring Physician:  
Notes:

23-12-2023 13:07:41

Vent. Rate:	100 BPM
PR int:	126 ms
QRS dur:	90 ms
QT/QTc:	310/367 ms
P-R-T axes:	68 67 59
Avg. RR:	599 ms
QTcB:	400 ms
QTcF:	367 ms

SINUS TACHYCARDIA  
POSSIBLE RIGHT VENTRICULAR CONDUCTION DELAY  
ABNORMAL RHYTHM ECG

UNCONFIRMED REPORT  
Reviewed by:

*P. Chaudhary*  
**Dr. PIYUSH B. CHAUDHARI**  
M.D. Medicine  
Reg. No. G-21518

Signed by:  
Date:

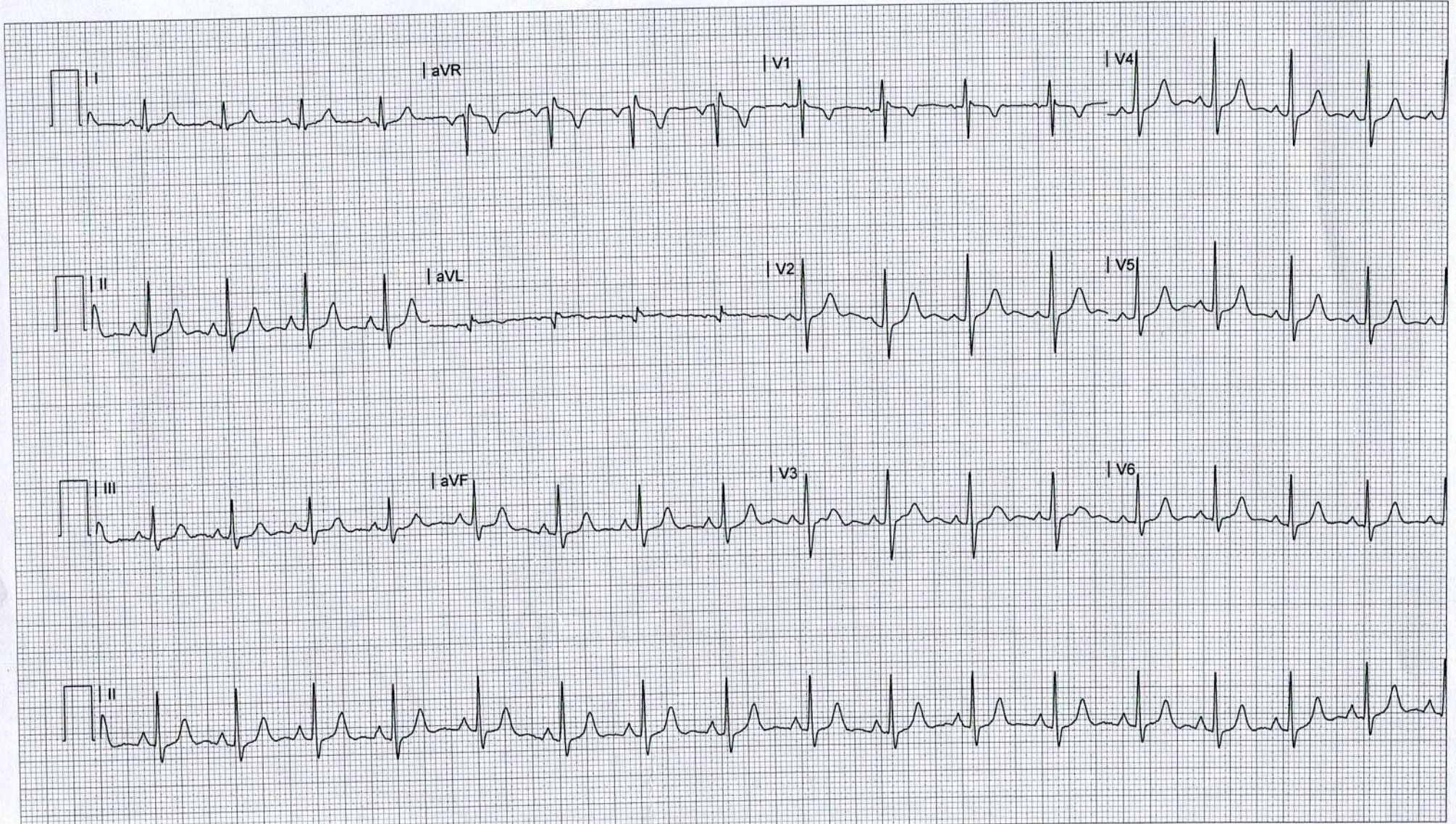



# YASHFEEN IMAGING & RADIOLOGY DEPARTMENT

MANAGED BY :- YASHFEEN FOUNDATION

VIRAVAL, NAVSARI. 396 445. PHONE : (H) (02637) 235725

Website : [www.yashfeenhospital.in](http://www.yashfeenhospital.in) E-mail : [info@yashfeenhospital.in](mailto:info@yashfeenhospital.in)

Name	POOJA UMESH MASKE	Age	27Y/F
Ref by Dr	SELF	Date	23/12/2023

## USG ABDOMEN & PELVIS (SCREENING)

**Liver** appears normal in size & shape with normal echopattern.  
No e/o focal or diffuse lesion. IHBR appear normal.  
PV and CBD appear normal.

**Gall bladder** appears distended & normal in shape & size. No e/o calculus or mass seen.  
Walls appear normal.

**Pancreas** appears normal in size and echogenicity. No e/o focal or diffuse lesion.

**Spleen** appears normal in size and shows normal echopattern. No e/o focal lesion.

**Both Kidneys** appear normal in size and echopattern. CM Differentiation is preserved.  
No e/o calculus or hydronephrosis on either side.  
Perirenal spaces appear normal on either side.  
Suprarenal regions appear normal on either side. No e/o mass lesion.

**Bladder** is empty (due to non-compliance of patient). Adv: Follow up USG with normally distended bladder.

RIF region appears normal.

No e/o ascites.

### IMPRESSION:

**No significant abnormality detected.**



Dr. DHARMESH DESAI  
(M.D. Radiology)  
Reg. No. G - 45284  
YASHFEEN GROUP OF HOSPITAL  
Dr. Dharmesh Desai  
MD



# YASHFEEN CARDIAC HOSPITAL™

MANAGED BY :- YASHFEEN FOUNDATION

VIRAVAL, NAVSARI. 396 445. PHONE : (H) (02637) 235725

Website : www.yashfeenhospital.in E-mail : info@yashfeenhospital.in



(Regd. No. E / 1390 / Navsari)

## 2D ECHO CARDIOGRAPHY COLOUR DOPPLER REPORT

Patient Name & No	: Pooja Umesh Maske CH23038198	Age/Sex	UHID :	: 5145
Doctor	: Mohil Nagad	27/ F	No :	: 5251
Referred By	:		Date :	: 23/12/2023

### M-Mode findings

LVIDd : 38mm  
 LVIDs : 26mm  
 IVSd : 10mm  
 PWd : 10mm  
 EF : 60%  
 Aorta : 22mm  
 LA : 30mm

### 2D Imaging

Aortic Valve : Trileaflet, Peak Gradient 7mmof Hg.  
 Mitral Valve : Thckened & Doming of AML, No MS, No MR.  
 Tricuspid Valve : Normal,  
 Pulmonary Valve : Mild PR.

=> : All cardiac chambers are normal sized.  
 => : No regional wall motion abnormality.  
 => : Normal LV systolic function.  
 => : Normal LV diastolic function.  
 => : IAS/IVS intact.  
 => : No obvious clots/ vegetations/ or effusion.  
 => : IVC Normal size.

### Doppler Findings

=> : No MS/MR, No TS/TR, No AS/AR & No PS/Mild PR  
 Mitral inflow Pattern : E > A  
 Tissue Doppler Findings : E' > A'

Impression : Normal LVEF:60%, No RWMA, Mild PR.

Report Prepared By



*Mohil Nagad*

Report Checked By  
Mobin Sheikh

**R. MOHIL NAGAD**  
M.D. (Phy.) Dip. Cardiology  
Non-Invasive Cardiologist  
Senior Consultant-Interventional Cardiology  
Reg. No. G - 22893  
YASHFEEN HOSPITAL, NAVSARI

Designed By : Sarita Infotech Pvt. Ltd., Navsari





# YASHFEEN CARDIAC HOSPITAL™

At. & Po. Viraval, Navsari. 396 445. Phone (H) (02637) 235725

Website : www.yashfeenhospital.in E-mail : info@yashfeenhospital.in  
(For Laboratory Reports Only)



Patient Name : Pooja Umesh Maske

Age : 27 Years Sex : F

Ref By Dr. : -

Area : Khergam Date : 23/12/2023

Sample Time : 23/12/2023 09:46 No : 27

Time : 2:11PM

## HAEMOGRAM

Test	Findings	UOM	Normal Range
HAEMOGLOBIN	12.0	gm/dl	M-13.5-17.0 gm/dl F-11.5-15.5 gm/dl
<b>HAEMOGRAM</b>			
RED BLOOD CELL	4.96	10 <sup>6</sup> /μL	3.76-5.70
TOTAL LEUCOCYTE COUNT	8000	cells/cumm	4,000-11,000cells/cumm
<b>Differential Count</b>			
Neutrophil	64	%	40-75 %
Lymphocytes	31	%	20-40 %
Eosinophil	1	%	01-06 %
Monocytes	4	%	02-10 %
Basophils	0	%	00-00 %
PLATELET COUNT	290000	lacs/cumm	1.5-5.5 Lacs/cumm
<b>RBC INDICES</b>			
P.C.V.	<b>36.3</b>	%	Male-40-56%, Female-37-47%
M.C.V.	<b>73.2</b>	cu/microns	76.0-94.0
M.C.H.	<b>24.2</b>	pg	27.0-30.0
M.C.H.C.	33.0	-	30.0-35.0
BLOOD GROUP	" A "	-	-
RH FACTOR	POSITIVE	-	-
E.S.R.(1 hour)	8	mm/hr.	Male-5-10 mm/hr, Female-5-20 mm/hr

*P. Chaudh.*  
Dr. PIYUSH B. CHAUDHARI

M.D. Medicine

Reg. No. G-21518

Remarks

Designed By : Sarita Infotech Pvt. Ltd., Navsari

Yashfeen Cardiac Hospital

*P. Chaudh.*

Signature

Technician

Thanks for Reference





# YASHFEEN CARDIAC HOSPITAL™

At. & Po. Viraval, Navsari. 396 445. Phone (H) (02637) 235725

Website : www.yashfeenhospital.in E-mail : info@yashfeenhospital.in

(For Laboratory Reports Only)



Patient Name : Pooja Umesh Maske

Age : 27 Years Sex : F

Ref By Dr. : -

Area : Khergam Date : 23/12/2023

Sample Time : 23/12/2023 09:46 No : 27

Time : 2:12PM

## HAEMOGLOBIN A1 C ESTIMATION

Test	Findings	UOM	Normal Range
Hb A1C	5.3	%	>8 :Action Suggested, 7-8 :Good Control, <7 :Goal, 6-7 :Near Normal Glycemia, <6 :Non-diabetic Level
<b>Technique</b> METHOD - HPLC		-	
Mean Blood Glucose	103.9	mg/dL	



*P. Chaudhary*  
Dr. PIYUSH B. CHAUDHARI  
M. D. Medicine  
Reg. No. G 21513

### Remarks

Designed By : Sarita Infotech Pvt. Ltd., Navsari

Yashfeen Cardiac Hospital

*P. Chaudhary*  
Signature

*Thanks for Reference*

Technician



# YASHFEEN CARDIAC HOSPITAL™

At. & Po. Viraval, Navsari. 396 445. Phone (H) (02637) 235725

Website : www.yashfeenhospital.in E-mail : info@yashfeenhospital.in  
(For Laboratory Reports Only)



Patient Name : Pooja Umesh Maske

Age : 27 Years Sex : F

Ref By Dr. : -

Area : Khergam Date : 23/12/2023

Sample Time : 23/12/2023 09:47 No : 27

Time : 2:12PM

## BLOOD SUGAR TEST REPORT

Test	Findings	UOM	Normal Range
FASTING BLOOD SUGAR	92.3	mg/dL	70-110 mg/dL
FASTING URINE SUGAR	NIL	-	NIL
POSTPANDRIAL BLOOD SUGAR	113.0	mg/dL	70-140 mg/dL
POSTPANDRIAL URINE SUGAR	NIL	-	NIL



*P. Chaudhary*  
Dr. PIYUSH B. CHAUDHARY  
M.D. Medicine  
Reg. No. G-21518

### Remarks

Designed By : Sarita Infotech Pvt. Ltd., Navsari

Yashfeen Cardiac Hospital

*R. Bhatnagar*

Signature

*Thanks for Reference*

Technician





# YASHFEEN CARDIAC HOSPITAL™

At. & Po. Viraval, Navsari. 396 445. Phone (H) (02637) 235725

Website : [www.yashfeenhospital.in](http://www.yashfeenhospital.in) E-mail : [info@yashfeenhospital.in](mailto:info@yashfeenhospital.in)  
(For Laboratory Reports Only)



Patient Name : Pooja Umesh Maske

Age : 27 Years Sex : F

Ref By Dr. : -

Area : Khergam Date : 23/12/2023

Sample Time : 23/12/2023 09:47 No : 27

Time : 2:12PM

## BIOCHEMICAL TEST REPORT

Test	Findings	UOM	Normal Range
S.CREATININE	<b>0.5</b>	mg/dL	Male-0.9-1.4 mg/dL, Female-0.8-1.2 mg/dL
S.URIC ACID	<b>2.2</b>	mg/dL	Male:3.5-7.2 mg/dL, Female:2.6-6.0 mg/dL
BLOOD UREA NITROGEN	6.2	mg/dL	4.7-23.0 mg/dL



*P. Chaudhary*  
Dr. PIYUSH B. CHAUDHARI  
M.D. Medicine  
Reg. No. G-21513

### Remarks

Designed By : Sarita Infotech Pvt. Ltd., Navsari

Yashfeen Cardiac Hospital

*H. Patel*  
signature

*Thanks for Reference*

Technician



# YASHFEEN CARDIAC HOSPITAL™

At. & Po. Viraval, Navsari. 396 445. Phone (H) (02637) 235725

Website : www.yashfeenhospital.in E-mail : info@yashfeenhospital.in

(For Laboratory Reports Only)



Patient Name : Pooja Umesh Maske

Age : 27 Years Sex : F

Ref By Dr. : -

Area : Khergam Date : 23/12/2023

Sample Time : 23/12/2023 09:46 No : 27

Time : 2:12PM

## LIPID PROFILE TEST REPORT

Test	Findings	UOM	Normal Range
S.CHOLESTEROL	112.9	mg/dL	<200:Desirable, 200-239:Borderline High, >=240:High
HDL CHOLESTEROL	49.9	mg/dL	<40:Low(High Risk), >=60:High(Low Risk)
LDL CHOLESTEROL	69.8	mg/dL	<100.0: Optimal, 100.0-129.0: Nearoptimal/ Aboveoptimal, 130.0-159.0:Borderline High, 160.0-189.0:High, >=190.0:Very High
VLDL CHOLESTEROL	9.6	mg/dL	Upto 40.0 mg/dL
S.TRIGLYCERIDES	48.0	mg/dL	<150.0:Normal, 150.0-199.0:Borderline high, 200.0-499.0:High, >=500.0:Very High
CHOL/ HDL RATIO	2.3	mg/dL	LESS THAN 5.0
LDL/ HDL RATIO	1.4	mg/dL	LESS THAN 5.0
REMARK	-	-	



*P. Chaudhary*  
**Dr. PIYUSH B. CHAUDHARY**  
M.D. Medicine  
Reg. No. G-215

### Remarks

Designed By : Sarita Infotech Pvt. Ltd., Navsari

Yashfeen Cardiac Hospital

*[Signature]*  
signature

*Thanks for Reference*

Technician





# YASHFEEN CARDIAC HOSPITAL™

At. & Po. Viraval, Navsari. 396 445. Phone (H) (02637) 235725

Website : [www.yashfeenhospital.in](http://www.yashfeenhospital.in) E-mail : [info@yashfeenhospital.in](mailto:info@yashfeenhospital.in)  
(For Laboratory Reports Only)



Patient Name : Pooja Umesh Maske

Age : 27 Years Sex : F

Ref By Dr. : -

Area : Khergam Date : 23/12/2023

Sample Time : 23/12/2023 09:46 No : 27

Time : 2:12PM

## LIVER FUNCTION TEST REPORT

Test	Findings	UOM	Normal Range
TOTAL BILIRUBIN	0.4	mg/dL	0-1.0 mg/dL
DIRECT BILIRUBIN	0.2	mg/dL	0-0.8 mg/dL
INDIRECT BILIRUBIN	0.2	mg/dL	0-0.2 mg/dL
SGPT	13.1	U/L	Below 40.0 U/L
S.ALKALINE PHOSPHATASE	112.1	U/L	Child-170.0-515.0 U/L, Adults-37.0-147.0 U/L
TOTAL PROTEIN	7.4	g/dl	6.0-8.0 g/dl
ALBUMIN	4.9	g/dl	3.0-5.0 g/dl
GLOBULIN	<b>2.5</b>	g/dl	3.0-3.5 g/dl
A/G	1.9	g/dl	
SGOT	16.7	U/L	Below 40.0 U/L



*P. Chaudhary*  
Dr. PIYUSH B. CHAUDHARY  
M.D. Medicine  
Reg. No. G-215

### Remarks

Designed By : Sarita Infotech Pvt. Ltd., Navsari

Yashfeen Cardiac Hospital

*P. Chaudhary*  
signature

Technician

*Thanks for Reference*



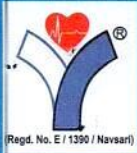

# YASHFEEN CARDIAC HOSPITAL™

At. & Po. Viraval, Navsari. 396 445. Phone (H) (02637) 235725

Website : [www.yashfeenhospital.in](http://www.yashfeenhospital.in) E-mail : [info@yashfeenhospital.in](mailto:info@yashfeenhospital.in)  
(For Laboratory Reports Only)



Patient Name : Pooja Umesh Maske

Age : 27 Years Sex : F

Ref By Dr. : -

Area : Khergam Date : 23/12/2023

Sample Time : 23/12/2023 09:47 No : 27

Time : 2:12PM

## THYROID FUNCTION TEST REPORT

Test	Findings	UOM	Normal Range
T3 (TRIODOTHYRONINE)	1.76	ng/ml	Newborns:0.73-2.88, 6 Days-3 Months:0.80-2.75, 4-12Months:0.86-2.65, 1-6 Years:0.92-2.48, 7-11 Years:0.93-2.31, 12-20Years:0.91-2.18, Adults:0.80-2.00
T4(THYROXINE)	9.22	µg/dl	Newborns:5.04-18.5, 6 Days-3 Months:5.41-17.0, 4-12 Months:5.67-16.0, 1-6 Years:5.95-14.7, 7-11 Years:5.99-13.8, 12-20 Years:5.91-13.2, Adults:5.10-14.1
TSH	2.20	µIU/ml	Newborns:0.70-15.2, 6 Days-3 Months:0.72-11.0, 4-12 Months:0.73-8.35, 1-6 Years:0.70-5.97, 7-11 Years:0.60-4.84, 12-20 Years:0.51-4.30, Adults:0.27-4.20

### TECHNIQUE

ELECTROCHEMILUMINESCENCE



*P. Chaudhari*  
Dr. PIYUSH B. CHAUDHARI  
M.D. Medicine  
Reg. No. G-21533

### Remarks

Designed By : Sarita Infotech Pvt. Ltd., Navsari

Yashfeen Cardiac Hospital

*R. Rathod*

Signature

*Thanks for Reference*

Technician





# YASHFEEN CARDIAC HOSPITAL™

At. & Po. Viraval, Navsari. 396 445. Phone (H) (02637) 235725

Website : www.yashfeenhospital.in E-mail : info@yashfeenhospital.in  
(For Laboratory Reports Only)



Patient Name : Pooja Umesh Maske

Age : 27 Years Sex : F

Ref By Dr. : -

Area : Khergam Date : 23/12/2023

Sample Time : 23/12/2023 09:47 No : 27

Time : 2:12PM

## ROUTINE URINE ANALYSIS

Test	Findings	UOM	Normal Range
<b>PHYSICAL EXAMINATION</b>			
Quantity	-	-	
Colour	YELLOW	-	
Appearance	CLEAR	-	
Reaction	ACIDIC	-	
Sp. Gravity	1.005	-	
<b>CHEMICAL EXAMINATION</b>			
U.Albumin	NIL	-	
Sugar	NIL	-	
Acetone	NIL	-	
Bile Salt	NIL	-	
Bile Pigment	NIL	-	
Occult Blood	±	-	
<b>MICROSCOPIC EXAMINATION</b>			
Pus Cells	<b>2-3</b>	/hpf	
Epithelial cells	<b>4-5</b>	/hpf	
Red cells	<b>OCC.</b>	/hpf	
Casts	-	/hpf	
Crystals	<b>AMORPHOUS SEEN</b>	/hpf	
Others	-	/hpf	



*P. Chaudhari*  
Dr. PIYUSH B. CHAUDHARI  
M.D. Medicine  
Reg. No. G-21513

### Remarks

Designed By : Sarita Infotech Pvt. Ltd., Navsari

Yashfeen Cardiac Hospital

*Signature*

Signature

*Thanks for Reference*

Technician



# YASHFEEN CARDIAC HOSPITAL™

At. & Po. Viraval, Navsari. 396 445. Phone (H) (02637) 235725

Website : [www.yashfeenhospital.in](http://www.yashfeenhospital.in) E-mail : [info@yashfeenhospital.in](mailto:info@yashfeenhospital.in)  
(For Laboratory Reports Only)



Patient Name : Pooja Umesh Maske

Age : 27 Years Sex : F

Ref By Dr. : -

Area : Khergam Date : 23/12/2023

Sample Time : 23/12/2023 09:47 No : 27

Time : 2:12PM

## GGT TEST REPORT

Test	Findings	UOM	Normal Range
SERUM GGT	28	U/L	10.0-71.0 U/L



*P. Chaudhary*  
Dr. PIYUSH B. CHAUDHARI  
M. D. Medicine  
Reg. No. G-21518

### Remarks

Designed By : Sarita Infotech Pvt. Ltd., Navsari

Yashfeen Cardiac Hospital

*H. Patel*  
signature

*Thanks for Reference*

Technician





# YASHFEEN CARDIAC HOSPITAL

## EYE DEPARTMENT

Chief Complaint :

*Double Cheekes*

Medical History : DM / HT / Asthama / Allergy / Heart / Thyroid / TB / Anticoagulants

Family History :

Past Ocular History :

Ocular Trauma :

Visual Acuity :

*6/18*  
*6/18*

IOP :

NAME

23\_DEC\_2023 PM 02:13

NO. 9182

SN: 4771998

REF. DATA

VD: 12.00 CYL: MIX

<R> S C A  
 + 0.75 - 2.75 170  
 + 0.75 - 2.75 170  
 + 0.75 - 2.75 170  
 + 0.75 - 2.75 170  
 S. E. - 0.75

<L> S C A  
 + 1.00 - 1.75 2  
 + 1.00 - 1.75 2  
 + 1.25 - 1.75 2  
 + 1.00 - 1.75 2  
 S. E. + 0.25

PD: 60.5

	RIGHT EYE (PH.....)				LEFT EYE			
	Sph.	Cyl.	Axis	V/A	Sph.	Cyl.	Axis	V/A
Distance	<i>+ 0.50</i>	<i>- 2.50</i>	<i>170</i>	<i>6/18</i>	<i>+ 1.00</i>	<i>- 1.75</i>	<i>180</i>	<i>6/18</i>
Near	<i>abs</i>				<i>abs</i>			

Constant/Distance/Reading/Bi-Focal/Progressive/Separate Glasses

SLE :

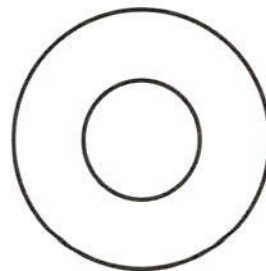
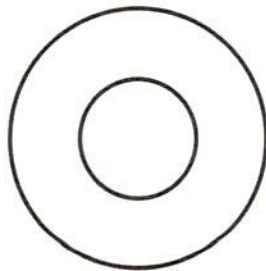

*Adv*  
*(B6) Dilated Retraction*  
*(B6) Funduscopy*  
*(B6) Topography*

*Handwritten signature*

*Handwritten signature*







 **GPS Map**  
**Camera Lite**

746, Viraval Village, Navsari, Viraval, Gujarat 396445, India

Latitude  
20.9619682°

Longitude  
72.9292734°

Local 03:06:27 PM  
GMT 09:36:27 AM

Altitude 12 meters  
Saturday, 23.12.2023