

VIJAYSING DUDI 29 YR 25-12-2021-0011

25-12-2021

CHIRAG IMAGING CENTRE

Name: VIJAYSINGH DUDI 29 Years / Male Date: 25/12/2021
Ref By: DR. DISHA.LAB

X-RAY CHEST (PA VIEW)

Both lung fields appear normal.
No evidence of Koch's lesion or consolidation seen.
Both cardiophrenic, costophrenic angles and domes of the diaphragm are normal.
The cardiac size is within normal limit.
Trachea is central, no mediastinal shift is seen.
Mediastinal outlines do not show any abnormality.
Bony thorax and soft tissues of the chest wall are normal.

IMPRESSION: No abnormality noted.



Dr. Chirag J. Muniya
M.D., Radiology
Reg No. 18177

Name: VIJAYSINGH DUDI 29 Years / Male Date: 25/12/2021

Ref By: DR. DISHA LAB

ULTRASOUND WHOLE ABDOMEN

LIVER: 136 mm in mid axillary line and appears normal in size and in echo pattern.
No focal intra-hepatic lesion detected. Intra-hepatic biliary radicals are not dilated.
Portal vein appears normal in course and caliber.

GALL BLADDER: Appears echo free with normal wall thickness.
Common Bile duct measures 5 mm. No evidence of calculus or mass lesion seen within CBD.

PANCREAS: Appears normal in size and echo pattern.

SPLEEN: 91 mm along long axis and appears normal in size & echo pattern.

KIDNEYS:

Right kidney measures 96 X 43 mm and appears normal in position, size and in outline.
Corticomedullary differentiation maintained. No e/o focal mass lesion.
No evidence of calculus or hydronephrosis seen.

Left kidney measures 93 X 54 mm and appears normal in position, size and in outline.
Corticomedullary differentiation maintained. No e/o focal mass lesion.
No evidence of calculus or hydronephrosis seen.

URINARY BLADDER: Appears distended with clear contents and wall thickness WNL.
No evidence of calculus or mass lesion seen.

Prostate measures 24 X 25 X 24 mm, volume around 8cc and appears normal in size shape and echopattern.

Visualized parts of retro peritoneum do not reveal any lymphadenopathy.
No evidence of free fluid seen in abdomen.
No evidence of abnormal dilatation or wall thickening of bowel loops seen.
No evidence of collection or mass lesion seen in RIF

IMPRESSION : Right renal calculi,

Dr. Chirag J. Muniya

M.D., Radiology
Reg No. 18177

Dodi, Vijaysingh
Patient ID: 16793
25.12.2021
11:19:09am

106 bpm
130/80 mmHg

12-Lead Report
RECOVERY
#1
02:50

BRUCE
0.0 km/h
0.0%

Measured at 60ms Post J (10mm/mV)
Auto Points

Lead	ST(mm)	Lead	ST(mm)
I	-0.20	V1	0.05
II	-0.55	V2	0.20
III	-0.75	V3	-0.05
aVR	0.15	V4	-0.50
aVL	0.50	V5	-0.55
aVF	0.65	V6	0.05

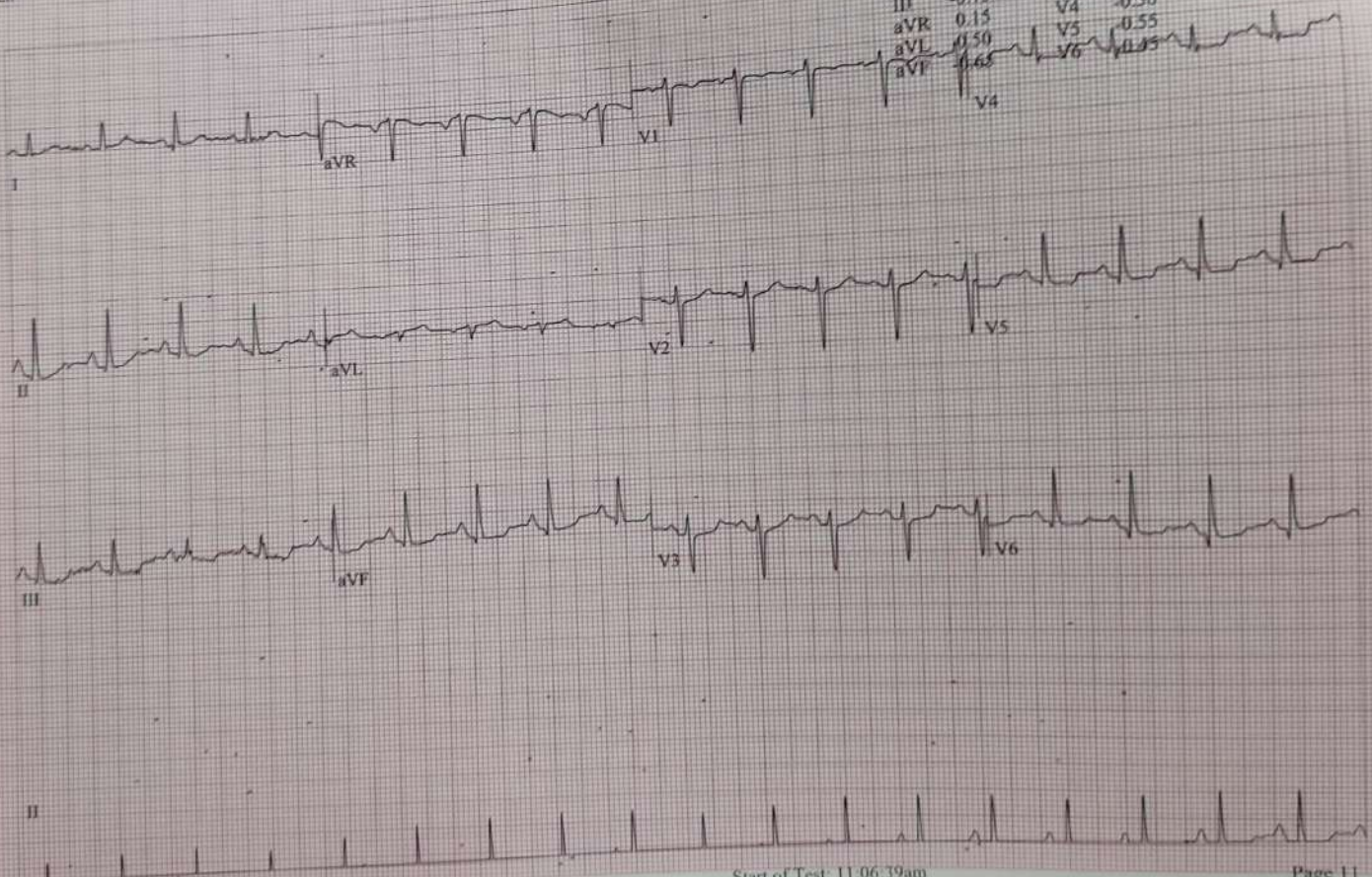

Dudi, Vijaysingh
Patient ID: 16793
25.12.2021
11:18:09am

12-Lead Report

118 bpm

RECOVERY
#1
01:50

BRUCE
0.0 km/h
0.0%

Measured at 60ms Post J (10mm/mV)
Auto Points

Lead	ST(mm)	Lead	ST(mm)
I	0.20	V1	0.05
II	-0.45	V2	0.35
III	-0.65	V3	0.15
aVR	0.10	V4	-0.35
aVL	0.45	V5	-0.45
aVF	0.55	V6	-0.35

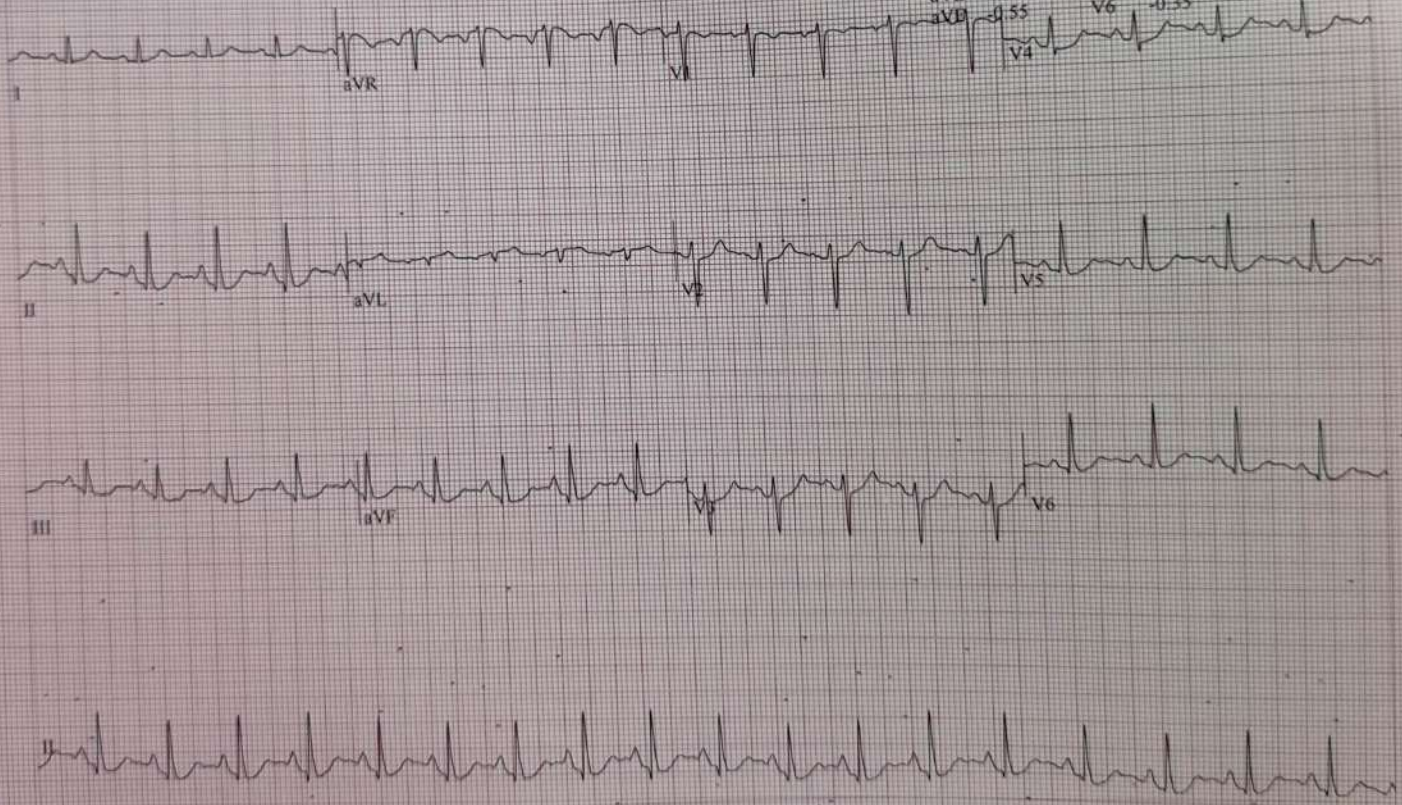

REG NO. 18117

Dedi, Vijaysingh
Patient ID: 16793
25.12.2021
11:17:09am

142 bpm

12-Lead Report

RECOVERY
#1
00:50

BRUCE
0.0 km/h
0.0 %

Measured at 60ms Post J (10mm/mV)
Auto Points

Lead	ST(mm)	Lead	ST(mm)
I	0.35	V1	0.15
II	-0.15	V2	0.80
III	-0.45	V3	0.90
aVR	-0.10	V4	0.20
aVL	0.40	V5	-0.05
aVF	-0.25	V6	-0.05

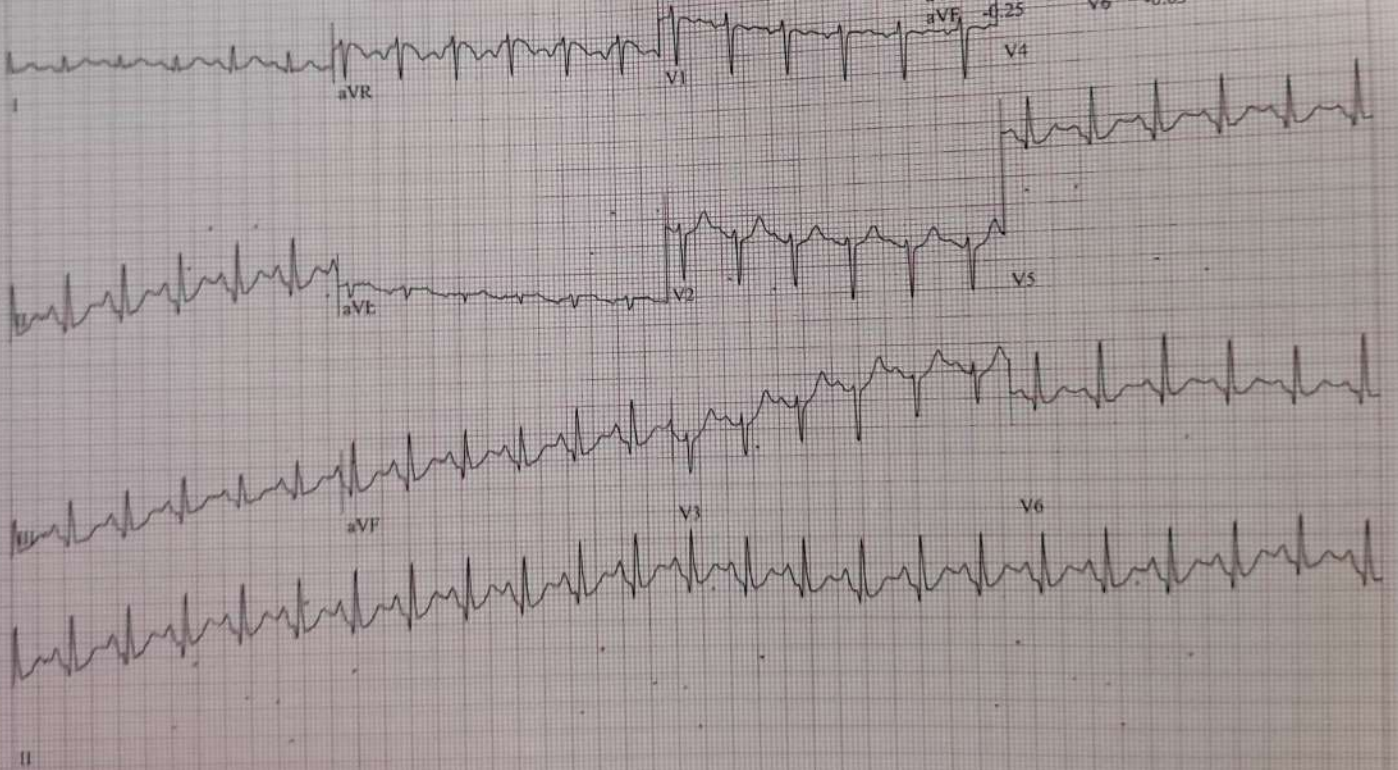

Comparative Medians Report

Dodi, Vijaysingh
Patient ID 16793
25.12.2021
11:16:16am

164 bpm
144/90 mmHg

RECOVERY
#1
00:03

BRUCE
2.4 km/h
0.0%

Lead
ST Level (mm)
ST Slope (mV/s)

BASELINE
60 ms post J

CURRENT
60 ms post J

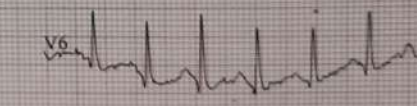
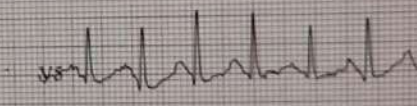
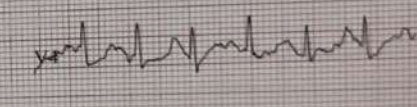
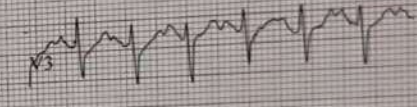
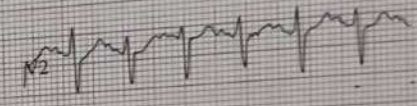
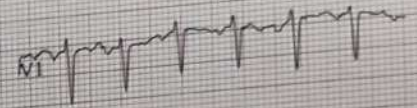
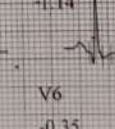
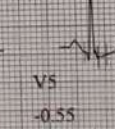
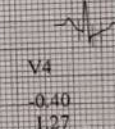
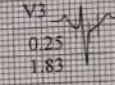
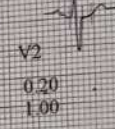
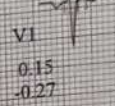
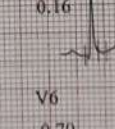
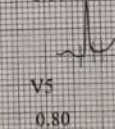
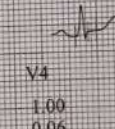
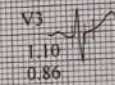
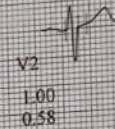
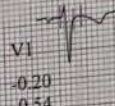
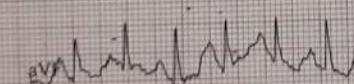
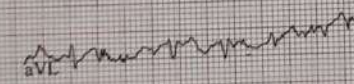
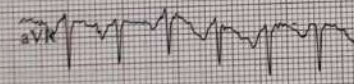
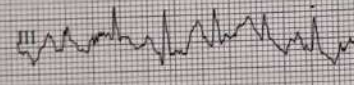
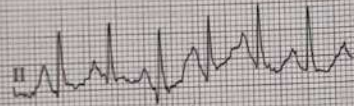
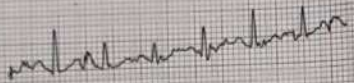
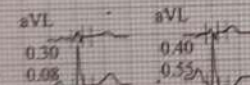
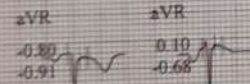
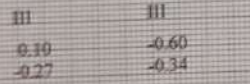
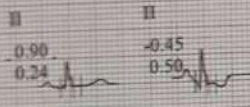
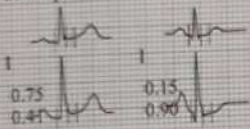

Dudi, Vijaysingh
Patient ID: 16793
25.12.2021
11:16:16am

164 bpm
144/90 mmHg

12-Lead Report
EXERCISE
STAGE 3
08:50

BRUCE
5.4 km/h
14.0%

Measured at 60ms Post J (10mm/mV)
Auto Points

Lead	ST(mm)	Lead	ST(mm)
I	0.15	V1	0.15
II	-0.40	V2	0.20
III	-0.55	V3	0.15
aVR	0.10	V4	-0.40
aVL	0.35	V5	-0.55
aVF	-0.50	V6	-0.40

