

25mm/s ACSO EMC ADS 2023-11-27 09:11:18 SUWAY HOSPITAL PM

<SUDHAKAR DOKHE > 37400003394 M 54Y 162/83 cm/Kg 125/79 mmHg

*Handwritten signature*

+0.04	+0.08	+0.15	+0.11	+0.05	+0.01
V1	V2	V3	V4	V5	V6
+0.00	+0.04	+0.03	-0.02	-0.01	+0.03
I	II	III	aVR	aVL	aVF

ST LEVEL (mV)

DR. SUNIL SURYAWANSHI  
M.D. (Medicine)  
Reg. No. 2223

Note: Unconfirmed Report Need to Review.

*Handwritten signature*

Normal

800 Normal Sinus Rhythm  
421 Electronic Pacemaker?  
832 Ectopic Premature Complexes(?)  
\*\*\* Borderline Abnormal ECG \*\*\*

Vent. Rate(BPM): 60  
PR Int.(ms): 132  
P/QRS/T Int.(ms): 85  
P/QRS/T Axis(Deg.): 7  
RV1/SV5 Amp.(mV): 0.12 0.19  
RV5/SV1 Amp.(mV): 1.20 0.34

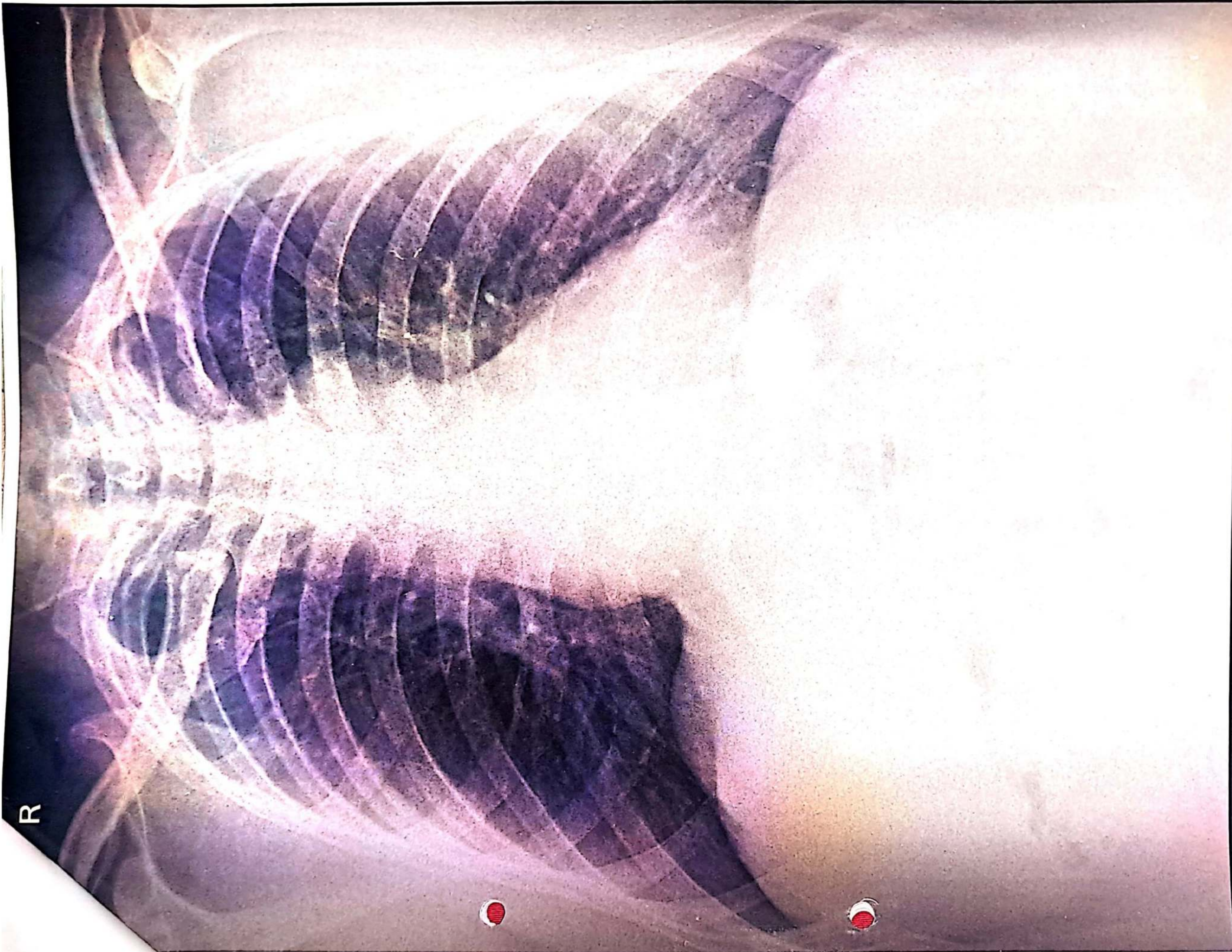

R

SUDHAKAR DOKHE 270110202306 CHEST PA 27-Nov-23

SUJAY HOSPITAL AND MATERNITY HOME, JALGAON

DR. CHETAN S. KAKLIYA

MBBS, DMRD (Sion Hospital, Mumbai University)

• Ex-Consultant Radiologist in Asian Heart Hospital (Mumbai)

• Ex - Radiologist Wockhardt Hospital (Mulund)



## SAGAR IMAGING CENTRE

• Whole body sonography • Colour doppler • Digital X-ray

54-B, Onkar Nagar, Near Parikhpark, Jalgaon - 425001. Phone : 0257-2237634, e-mail : drchetanj@rediffmail.com

Name	: SUDHAKAR DOKHE	Date	: 27-11-2023
Ref By	: SUJAY HOSPITAL	Age/Sex	: 54 / Male

### SONOGRAPHY OF ABDOMEN AND PELVIS

The liver is normal in size, shape and has smooth margins. No focal lesion. The portal vein appears normal.

The gall bladder is physiologically distended. No evidence of calculus, wall thickening or mass lesion.

The common bile duct is normal in caliber. No evidence of calculus is noted in common bile duct.

The pancreas is normal in size, shape and echotexture. No evidence of solid or cystic mass.

The spleen is normal in size and shape. No evidence of focal lesion is noted.

There is no evidence of enlarged coeliac, mesenteric, portal pre or para aortic lymph nodes. No vascular mass lesion. No evidence of ascitis or pleural effusion.

The kidneys are normal in size and echotexture. No evidence of calculus, hydronephrosis or cortical scarring.

The right kidney measures 10.4 X 4.2 cms.

The left kidney measures 10.8 X 4.8 cms.

The urinary bladder is well distended. No evidence of calculus, wall thickening or mass lesion.

The prostate measures 4.2 x 3.6 x 3.0 cms (wt- 24.4 gms). The parenchyma is normal.

### IMPRESSION:

No significant abnormality is noted.

**REPORT WITH THANKS.**

*Clinico pathological correlation is suggested.*

DR. CHETAN KAKLIYA

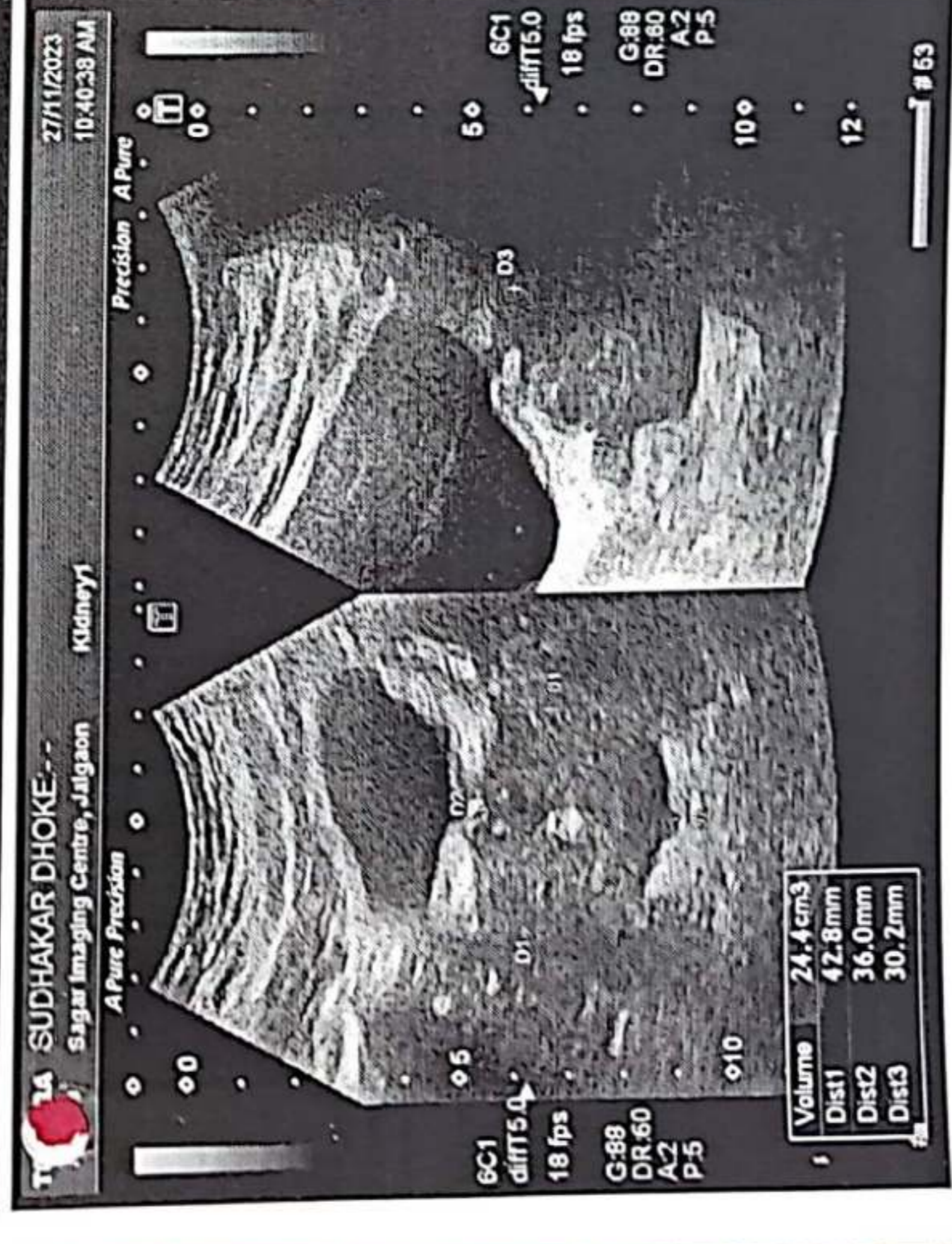
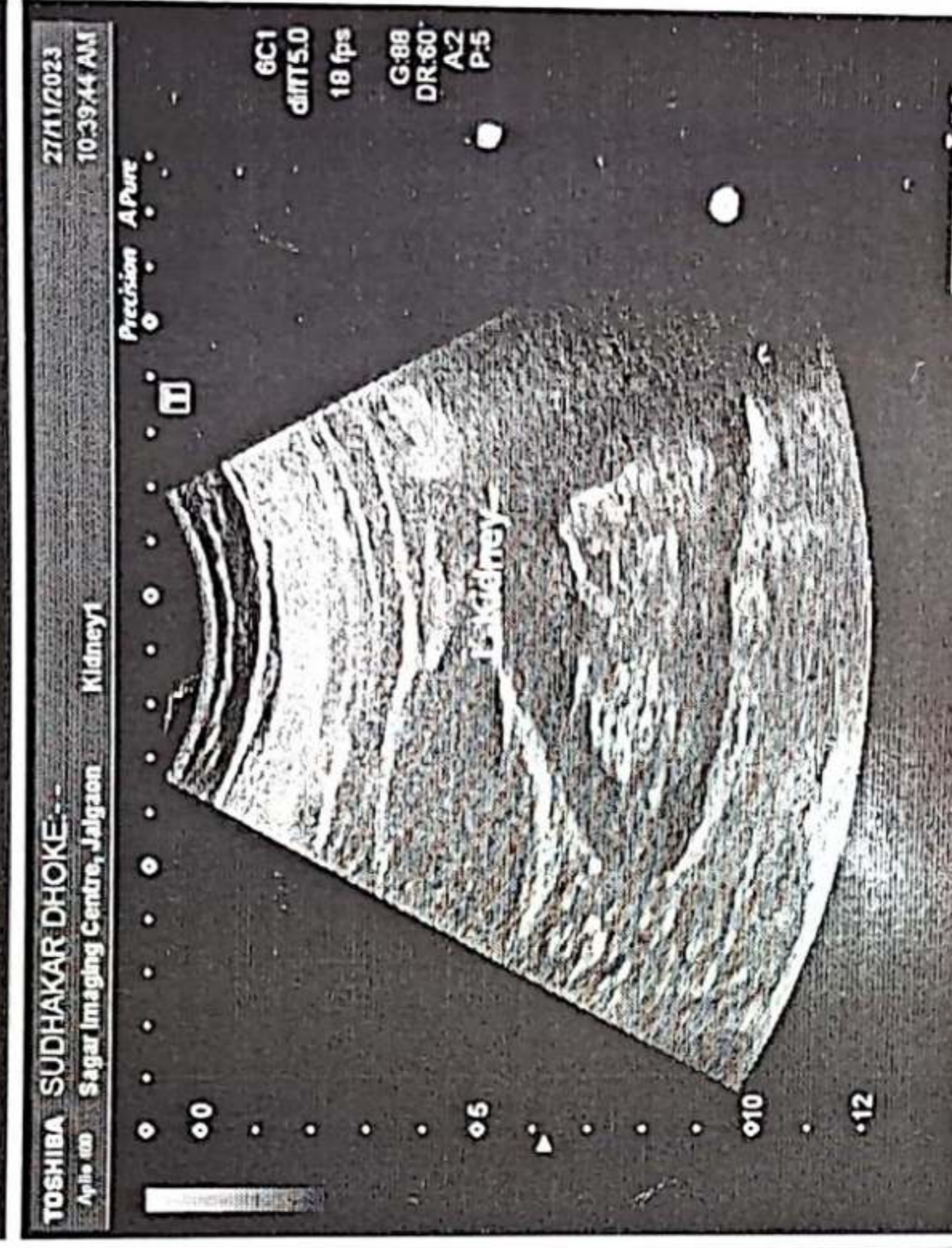

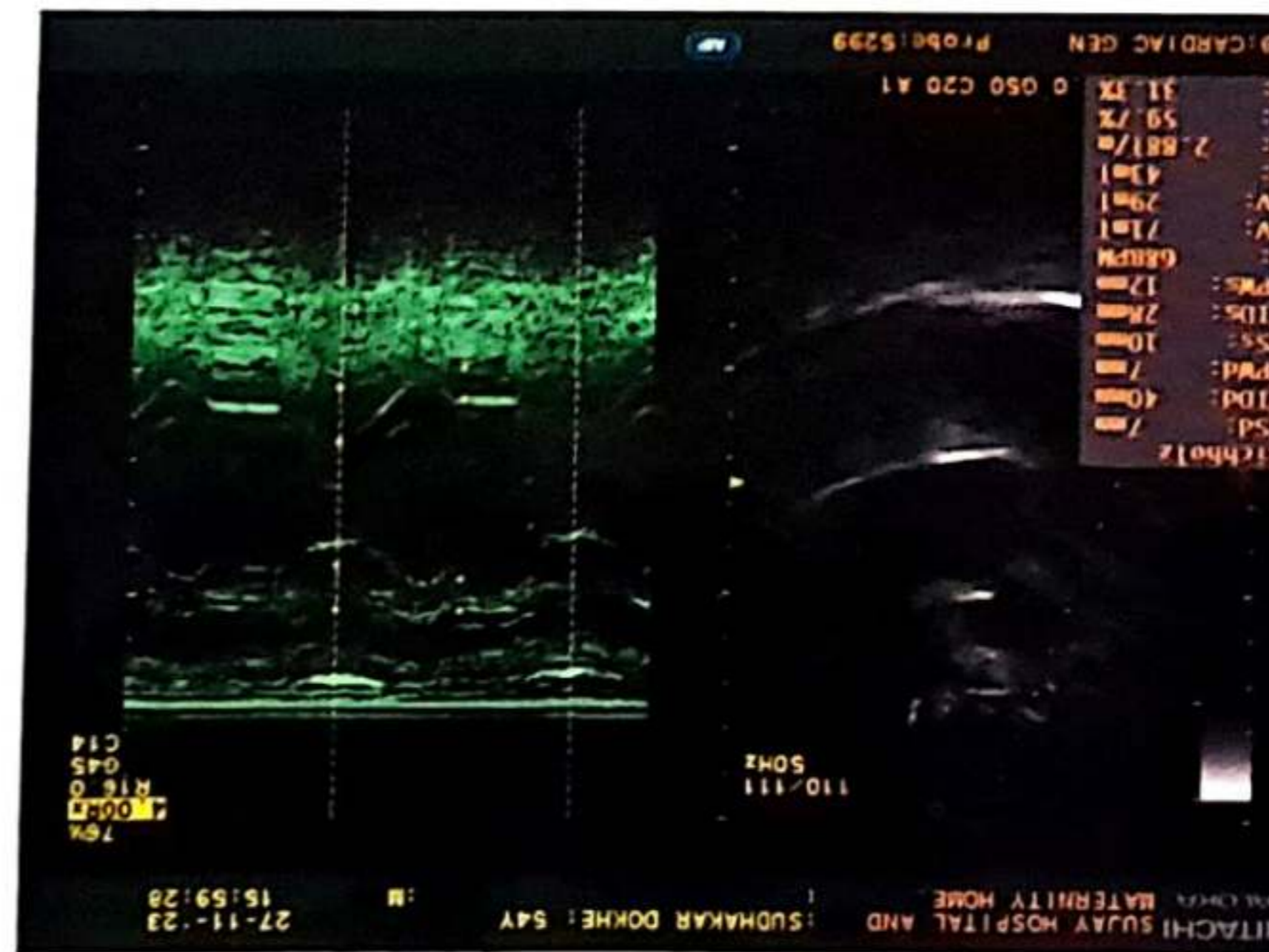
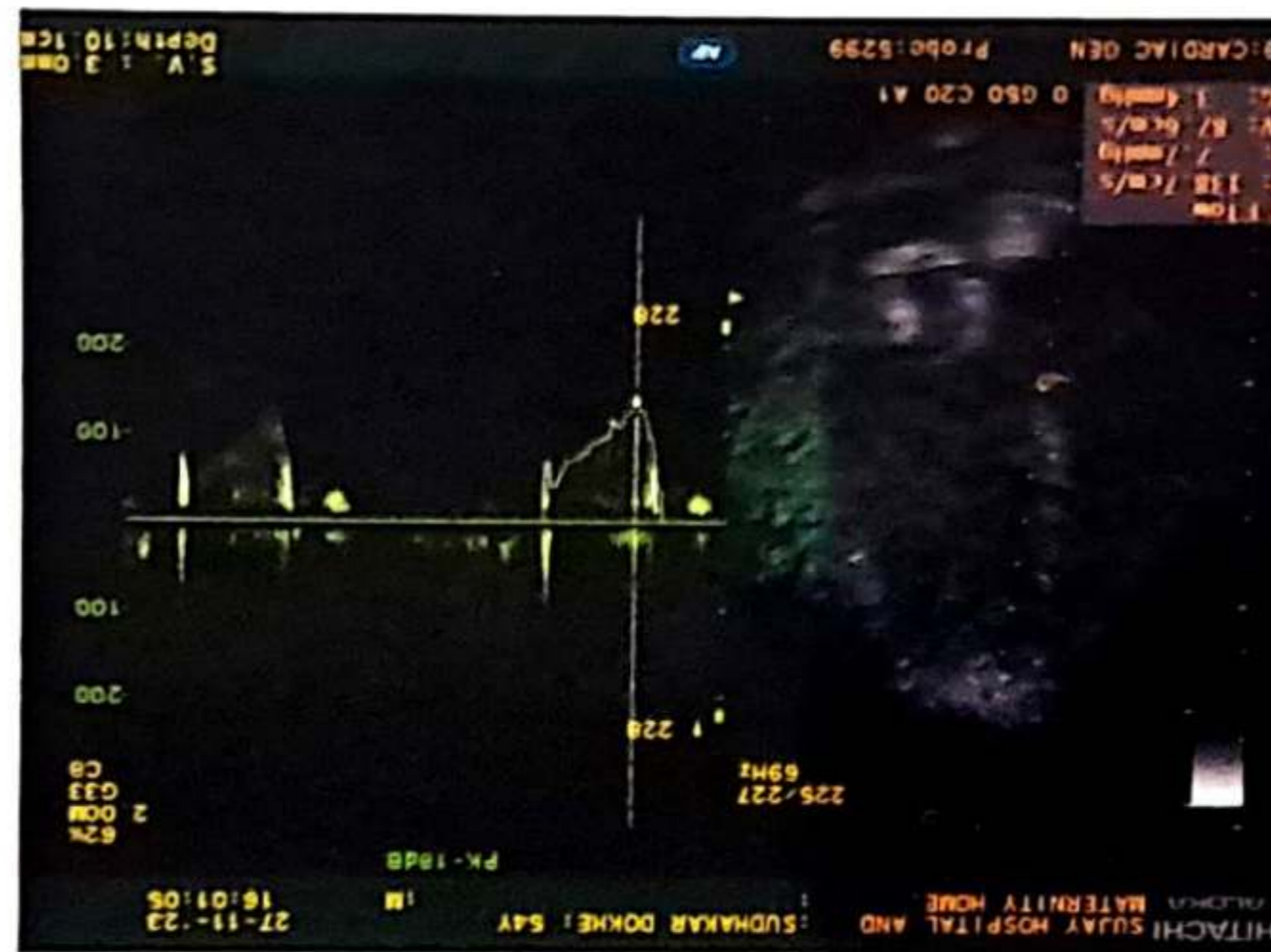

डॉ. सौ. जयश्री सुर्यवंशी  
एम.डी.  
(स्त्रीरोग व प्रसूतीशास्त्र तज्ञ)  
रजि.नं. 3712

डॉ. सुनिल सुर्यवंशी  
एम.डी.(मेडीसीन) पुणे  
कन्सल्टिंग फिजिशियन  
रजि.नं. 2223

पत्ता : मेन टेलिफोन एक्सचेंज समोर, पारिख  
पार्क जवळ, नविन बस स्टॅन्डच्या मागे,  
जळगांव. फोन : (0257) 2227821

उपलब्ध सुविधा : • एक्स-रे • मोनोग्राफी • इकोकार्डिओग्राफी • मुसज्ज ऑपरेशन थिएटर • कॉम्प्युटाइज्ड इ.सी.जी. • स्ट्रेस टेस्ट • पल्मोनरी फंक्शन टेस्ट

Rx

दि 27/11/2023

**PHYSICIAN CONSULTATION**

MR SUDHAKAR NARAYAN DOKHE, 54 YRS MALE

NO CARDIORESPIRATORY COMPLAINTS.

NOT A K/C/O DM ,HT,IHD, ASTHAMA

NO ALLERGY TO ANY MEDICATIONS. NO ADDICTION.

P-70/ MIN, BP-120/70 mmHg

RS/CVS/PA/CNS- NORMAL

**DENTAL CONSULTATION- NEED RPPT CANAL**

**EYE CHECK UP- NORMAL .**

**ENT CHECK UP- NORMAL.**

**DIET- LOW FAT, LOW CARBOHYDRATE, HIGH PROTEIN DIET**

**BMI- 29.4 OVERWEIGHT**

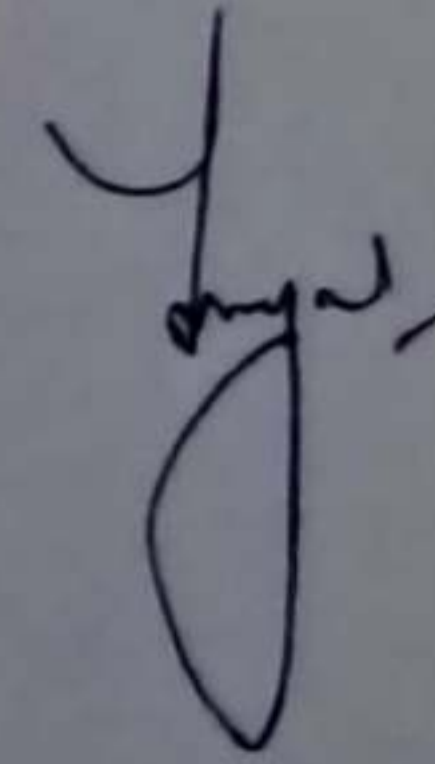

परत येतांना कागद सोबत आणावा.

# सुजय हॉस्पिटल व मॅटर्निटी होम

## अतिदक्षता विभाग

डॉ. सौ. जयश्री सुर्यवंशी  
एम.बी.  
(स्त्रीरोग व प्रसूतीकारण तज्ञ)  
संक्र.सं. 3712

डॉ. सुनिल सुर्यवंशी  
एम.बी. (मेडीसीन) पूर्ण  
कन्याश्रीम विज्ञानशास्त्र  
संक्र.सं. 2223

पत्ता : मेन टेलिफोन एक्सचेंज समोर, पारिख  
पार्क जवळ, नविन बस स्टॅन्डच्या मार्गे,  
जळगाव, फोन : (0257) 2227821

सुजय हॉस्पिटल व मॅटर्निटी होम • एवम २ • मोनोपार्की • इकोकाठीओपार्की • गुरुज अतिरिक्त विभागा • कॉम्प्युटराईज्ड ड.टी.जी. • स्ट्रग टाउट • फर्मासपी फॅरिशन टाउट

Rx

दि / / २०

### X-RAY CHEST PA VIEW

NAME- SUDHAKAR DOKHE

AGE- 54 YRS FEMALE      DATE-27.11.23

SOFT TISSUE AND SKELETON NORMAL.

BOTH HILA ARE NORMAL IN SIZE AND HAVE EQUAL DENSITY.

PROMINENT BRONCHOVASCULAR MARKINGS.

COSTOPHRENIC AND CARDIOPHRENIC ANGLES ARE CLEAR.

THE DOMES OF DIAPHRAGMS ARE NORMAL IN POSITION AND SHOW

SMOOTH OUTLINE.

THE PLURAL SPACES ARE NORMAL.

IMPRESSION -

NORMAL XRAY CHEST .

परत येतांना कागद सोबत आणावा.

# जय हॉस्पिटल व मॅटर्निटी होम

## अतिदक्षता विभाग

डॉ. सौ. जयश्री सुर्यवंशी

एम.बी.  
(स्त्रीरोग व प्रसूतीशास्त्र तज्ञ)  
रजि.नं. 3712

डॉ. सुनिल सुर्यवंशी

एम.बी.(मेडीसीन) पुणे  
कन्सल्टींग फिजिशियन  
रजि.नं. 2223

पत्ता : मेन टेलिफोन एक्सचेंज समोर, पारिख  
पार्क जवळ, नविन बस स्टॅन्डच्या मागे,  
जळगाव. फोन : (0257) 2227821

उपलब्ध सुविधा : • एक्स-रे • सोनोग्राफी • इकोकार्डिओग्राफी • सुमज्ज ऑपरेशन थिएटर • कॉम्प्यूटराईज्ड डी.सी. जी. • स्ट्रेस टेस्ट • पल्मोनरी फंक्शन टेस्ट

Rx

दि / / २०

### 2D – ECHOCARDIOGRAPHY

Name – SUDHAKAR DOKHE

Age- 54 Yrs MALE

Date – 27/11/2023

#### IMPRESSION –

NORMAL SIZE CARIAC CHAMBERS.

STRUCTURALLY NORMAL CARDIAC VALVES.

NORMAL LV SYSTOLIC FUNCTION . EF- 60 %.

NORMAL LV DIASTOLIC FUNCTION .

NO RWMA

NO CLOTS OR VEGETATION.

IAS AND IVS INTACT.

NORMAL PERICARDIUM.

  
Dr Sunil Suryawanshi  
M D medicine.

परत येतांना कागद सोबत आणावा.



Scanned with OKEN Scanner





# Manaavata

**Pathology & Microbiology Laboratory**

**Dr. Kailash B. Wagh**  
M.D. Microbiology D.C.P  
Reg No. 2001/07/2704

REG NO. : 11-2023-OPD / 21

NAME : Mr. SUDHAKAR DHOKE

REF BY : Dr . Sunil Suryavanshi (Insurance)

M.D.

AGE : 54 Years

SEX : Male

DATE : 27-Nov-2023

LOCATION :

## HAEMOGRAM

<u>TESTS</u>	<u>RESULTS</u>	<u>UNIT</u>	<u>REFERENCE RANGE</u>
Haemoglobin	: 12.7	g/dl	11 - 18
<b>WBC COUNT</b>			
Total WBC Count	: 8000	/cmm	4000 - 11000
<b>DIFFERENTIAL COUNT</b>			
Neutrophil	: 65	%	40 - 74
Lymphocyte	: 25	%	15 - 45
Eosinophil	: 06	%	0 - 7
Monocyte	: 04	%	1 - 10
Basophil	: 00	%	0 - 1
<b>RBC INDICES</b>			
Hct	: 37.6	%	33 - 60
R.B.C. count	: 4.33	mil./cmm.	4.0 - 6.0
Mcv	: 86.2	fl	76 - 94
Mch	: 30.2	pg	25 - 33
Mchc	: 32.5	%	32 - 38
<b>PLATELETS INDICES</b>			
Plt Count	: 256000	/cmm	150000 - 450000
RBC Morphology	: Normocytic Normocytic		
WBC Studies	: Normal Morphology		
Platelet	: Adequate		
ESR	: 16	mm/hr	00 - 20

THANKS FOR REFERRAL



Scanned with OKEN Scanner

98 Jilha Peth, Kantai Sabhagruh Road, Near Barde Medical, Jalgaon- 425001  
0257-2970978, 2225322 ☎ 9405887735

*KBW*  
Dr. Kailash B. Wagh  
MD (Micro) DCP

**Dr. Kailash B. Wagh**  
M.D. Microbiology D.C.P.  
Reg. No. 2001/07/2704



# Manavata

Pathology & Microbiology Laboratory

**Dr. Kailash B. Wagh**  
M.D. Microbiology D.C.P  
Reg No. 2001/07/2704

REG NO. : 11-2023-OPD / 21

NAME : Mr. SUDHAKAR DHOKE

REF BY : Dr. Sunil Suryavanshi (Insurance)

M.D.

AGE : 54 Years

SEX : Male

DATE : 27-Nov-2023

LOCATION :

## BLOOD GROUP

### TESTS

BLOOD GROUP

NOTE

### RESULTS

: "B" Rh Positive

### UNIT

: Grouping and cross matching is compulsory before blood transfusion, as errors can occur due to irregular antibodies.

### TESTS

HbA1C

### RESULTS

: 5.2

### UNIT

%

AVERAGE BLOOD SUGAR (ABG)

: 103

mg/dl

### Reference Range :

Below 6.0% - Normal Value  
6.0% - 7.0% - Good Control  
7.0% - 8.0% - Fair Control  
8.0% - 10% - Unsatisfactory Control  
Above 10% - Poor Control

Method : Fully Automated H.P.L.C. using Biorad Variant II Turbo, NGSP Certified.

**Please correlate with clinical conditions.**

*KDW*

Dr. Kailash B. Wagh

MD (Micro) DCP

THANKS FOR REFERRAL

**Dr. Kailash B. Wagh**  
M.D. Microbiology D.C.P.

Reg.No.2001/07/2704



98 Jilha Peth, Kantai Sabhagruh Road, Near Barde Medical, Jalgaon- 425001

0257-2970978, 2225322 ☎ 9405887735



Scanned with OKEN Scanner



# Manavata

## Pathology & Microbiology Laboratory

**Dr. Kailash B. Wagh**  
M.D. Microbiology D.C.P  
Reg No. 2001/07/2704

REG NO. : 11-2023-OPD / 21

NAME : Mr. SUDHAKAR DHOKE

REF BY : Dr. Sunil Suryavanshi (Insurance)  
M.D.

AGE : 54 Years

SEX : Male

DATE : 27-Nov-2023

LCCATION :

### BLOOD SUGAR FASTING & POST-PRANDIAL

<u>TESTS</u>	<u>RESULTS</u>	<u>UNIT</u>	<u>REFERENCE RANGE</u>
BLOOD SUGAR FASTING	: 76	mg/dl	70 - 110

URINE SUGAR FASTING

: Nil

BLOOD SUGAR PP

: 118 mg/dl

URINE SUGAR PP

: Nil

### LIVER FUNCTION TEST

<u>TESTS</u>	<u>RESULTS</u>	<u>UNIT</u>	<u>REFERENCE RANGE</u>
BILIRUBIN- TOTAL	: 0.76	mg/dl	0 - 1.0
BILIRUBIN- DIRECT	: 0.16	mg/dl	0 - 0.3
BILIRUBIN- INDIRECT	: 0.6	mg/dl	0.1 - 1.0
SGPT	: 28	IU/L	0 - 40
SGOT	: 35	IU/L	0 - 45
ALKALINE PHOSPHATASE	: 160	IU/L	25 - 350
TOTAL PROTIEN	: 7.1	gm/dl	6 - 8
ALBUMIN	: 4.4	gm/dl	3.5 - 5
GLOBULIN	: 2.7	gm/dl	2 - 3.5
A/G Ratio	: 2.1		2 - 2.5
GGTP	: 30	IU/l	0 - 40



THANKS FOR REFERRAL

*KBW*  
Dr. Kailash B. Wagh  
MD (Micro) DCP

**Dr. Kailash B. Wagh**  
M.D. Microbiology D.C.P  
Reg. No. 2001/07/2704

98 Jilha Peth, Kantai Sabhagruh Road, Near Barde Medical, Jalgaon - 425001  
0257-2970978, 2225322 9405887735



Scanned with OKEN Scanner

# Manavata

Pathology & Microbiology Laboratory

**Dr. Kailash B. Wagh**  
M.D. Microbiology D.C.P.  
Reg No. 2001/07/2704

REG NO. : 11-2023-OPD / 21

NAME : Mr. SUDHAKAR DHOKE

REF BY : Dr. Sunitil Suryavanshi (Insurance)

M.D.

AGE : 54 Years

SEX : Male

DATE : 27-Nov-2023

LOCATION :

## KIDNEY FUNCTION TEST

<u>TESTS</u>	<u>RESULTS</u>	<u>UNIT</u>	<u>REFERENCE RANGE</u>
BLOOD UREA NITROGEN	: 16	mg/dl	5 - 21
CREATININE	: 0.91	mg/dl	0.7 - 1.4
URIC ACID	: 4.21	mg/dl	3.5 - 7.2

## LIPID PROFILE

<u>TESTS</u>	<u>RESULTS</u>	<u>UNIT</u>	<u>REFERENCE RANGE</u>
TOTAL CHOLESTEROL	: 165	mg/dl	140 - 250
TRIGLYCERIDES	: 145	mg/dl	60 - 165
HDL- CHOLESTEROL	: 41	mg/dl	32 - 90
LDL- CHOLESTEROL	: 95	mg/dl	80 - 150
VLDL-CHOLESTEROL	: 29	mg/dl	10 - 35
TOTAL CHO/HDL RATIO	: 4.02		0 - 5.1
LDL/HDL RATIO	: 2.32	mg/dl	0 - 3.5
NON HDL CHOLESTEROL	: 124	mg/dl	0 - 160

THANKS FOR REFERRAL

*KBW*  
Dr. Kailash B. Wagh  
MD (Micro) DCP

**Dr. Kailash B. Wagh**  
M.D. Microbiology D.C.P.  
Reg. No. 2001/07/2704



98 Jilha Peth, Kantai Sabhagruh Road, Near Barde Medical, Jalgaon- 425001  
☎ 0257-2970978, 2225322 ☐ 9405887735



Scanned with OKEN Scanner

# Manavata



**Dr. Kailash B. Wagh**  
M.D. Microbiology D.C.P  
Reg No. 2001/07/2704

**Pathology & Microbiology Laboratory**

REG NO. : 11-2023-OPD / 21

NAME : Mr. SUDHAKAR DHOKE

REF BY : Dr. Sunil Suryavanshi (Insurance)

AGE : 54 Years

SEX : Male

DATE : 27-Nov-2023

M.D.

LOCATION :

## THYROID TEST

### TESTS

T3

: 135

ng/ml

REFERENCE RANGE

87 - 178

T4

: 8.61

µg/dl

6.06 - 12.23

ULTRA TSH

: 3.21

µIU/ml

0.34 - 5.6

NOTE

: Test Done On Fully Automated Mindray CL 900i Hormone Assay BY CLIA

THANKS FOR REFERRAL



*K.B.W.*  
Dr. Kailash B. Wagh  
MD (Micro) DCP

Dr. Kailash B. Wagh  
M.D. Microbiology D.C.P.  
Reg. No. 2001/07/2704



98 Jilha Peth, Kantai Sabhagruh Road, Near Barde Medical, Jalgaon-425001  
0257-2970978, 2225322 9405887735



Scanned with OKEN Scanner

# Manavata

Pathology & Microbiology Laboratory

**Dr. Kailash B. Wagh**  
M.D. Microbiology D.C.P  
Reg No. 2001/07/2704

REG NO. : 11-2023-OPD / 21

NAME : Mr. SUDHAKAR DHOKE

REF BY : Dr. Sunil Suryavanshi (Insurance)

AGE : 54 Years

SEX : Male

DATE : 27-Nov-2023

M.D.

LOCATION :

## URINE ANALYSIS REPORT

<u>TESTS</u>	<u>RESULTS</u>	<u>UNIT</u>	<u>REFERENCE RANGE</u>
--------------	----------------	-------------	------------------------

### PHYSICAL EXAMINATION

QUANTITY	: 10 ml		
COLOUR	: Colourless		
APPEARANCE	: Clear		
DEPOSITS	: Absent		
SPECIFIC GRAVITY	: 1.023		1.002 - 1.030
REACTION (PH)	: Acidic		

### CHEMICAL EXAMINATION

PROTEINS	: Absent		
SUGAR	: Absent		
KETONE	: Absent		
BILE SALTS/BILE PIGMENTS	: Absent		

### MICROSCOPIC EXAMINATION

RBC	: Absent	/hpf	
PUS CELLS	: 2-3	/hpf	
EPITHELIAL CELLS	: 3-4	/hpf	
CASTS	: Absent		
CRYSTALS	: Absent		
AMORPHOUS DEPOSITS	: Absent		

THANKS FOR REFERRAL

*Kraw*  
Dr. Kailash B. Wagh  
MD (Micro) DCP

**Dr. Kailash B. Wagh**  
M.D. Microbiology D.C.P.  
Reg. No. 2001/07/2704



98 Jilha Peth, Kantai Sabhagruh Road, Near Barde Medical, Jalgaon- 425001  
0257-2970978, 2225322 ☎ 9405887735



Scanned with OKEN Scanner



# Manavata

## Pathology & Microbiology Laboratory

**Dr. Kailash B. Wagh**  
M.D. Microbiology D.C.P  
Reg No. 2001/07/2704

REG NO. : 11-2023-OPD / 21

NAME : Mr. SUDHAKAR DHOKE

REF BY : Dr . Sunil Suryavanshi (Insurance)

M.D.

AGE : 54 Years

SEX : Male

DATE : 27-Nov-2023

LOCATION :

### STOOL EXAMINATION

#### TESTS

#### RESULTS

#### UNIT

#### PHYSICAL EXAMINATION

COLOUR

: Brown

CONSISTENCY

: Soft

FRANK BLOOD

: Absent

#### CHEMICAL EXAMINATION

REACTION

: Alkaline

OCCULT BLOOD

: Absent

REDUCING SUBSTANCES

: Absent

#### MICROSCOPIC EXAMINATION

RBC

: Absent

PUS CELLS

: 2-3 /hpf

EPITHELIAL CELLS

: 1-2 /hpf

MACROPHAGES

: Absent

OVA/LARVAE

: Nil

FAT GLOBULES

: Absent

CYSTS

: Nil

Veg. cells / Fibres

: /hpf

Bacteria

: Nil

*K.B.*

Dr. Kailash B. Wagh

MD (Micro) DCP

THANKS FOR REFERRAL

**Dr.Kailash B.Wagh**

M.D. Microbiology D.C.P.

Reg.No.2001/07/2704



98 Jilha Peth, Kantai Sabhagruh Road, Near Barde Medical, Jalgaon - 425001

0257-2970978, 2225322 ☐ 9405887735



Scanned with OKEN Scanner

# ARYA

## PATHOLOGY LABORATORY

Address: "Near Telephone Office, Parik Park" JALGAON. Mob. 9881929722, 9096135952, 8855072749

REG NO. : 11-2023-OPD / 21

NAME : SUDHAKAR DHOKE

REF BY : Dr SUNIL SURYAWANSHI MD

AGE : 54 Years

SEX : Male

DATE : 27-11-2023

LOCATION : OUTSIDE SAMPLE

### PSA

<u>TESTS</u>	<u>RESULTS</u>	<u>UNIT</u>
PSA PATIENT VALUE	: 2.18	ng/ml

Test done by MINI-VIDAS Fully automated immunoassay analyzer.

REFERENCE RANGE :

Normal : < 4.0 ng/ml  
0-40 Years 0.21 - 1.72 ng/ml  
40-49 Years 0.27 - 2.19 ng/ml  
50-59 Years 0.27 - 3.42 ng/ml  
60-69 Years 0.22 - 6.16 ng/ml  
>69 Years 0.21 - 6.77 ng/ml

24 Hours Emergency Service

Dr. Vinod R. Mahajan  
M.D. (Path.)  
Consulting Pathologist







आधार — सामान्य माणसाचा अधिकार



भारत सरकार  
GOVERNMENT OF INDIA



मुधाकर नारायण डोखे  
Sudhakar Narayan Dokhe

जन्म वर्ष / Year of Birth : 1969  
पुरुष / Male



8269 1904 9932

आधार — सामान्य माणसाचा अधिकार

8604505

L00575D141 (MARA)



Scanned with OKEN Scanner

Bank of Baroda UBL

Bld. ECA  
wine CAR

Client Contact No:  
Agent contact No:

9403384515

Name/नाव- रघुनाथ नारायण डोरे

Personal information (वैयक्तिक माहिती)

Age/ वय- 54 Date/जन्मतारीख

01/06/1969

Any habit/सवयी - NO

Identification Mark:- दाढी व दाढी नारायण

Any disease like diabetes, blood pressure, /आजार डायबेटीज, ब्लड प्रेशर, ईतर

Any surgery/ operation/ accident during last 5 years/मागच्या 5 वर्षांत एखादे ऑपरेश

Family history/कुटुंबाविषयी माहिती

Father/वडील नारायण गणपत डोरे

Live/हयात नाही Age/वय Disease/काही आजार नाही

Death/मृत ✓

Age When died/त्यावेळेस वय 70 Cause/कारण

Mother/आई पुताळी नारायण डोरे

Live/हयात नाही Age/वय 60 Cause/कारण

Age When died/ त्यावेळेस वय 60 Cause/कारण

Brother/भाऊ 2 Age/वय 60, 54

Disease/ health/आजार/निरोग नाही

Sister/बहीण 1 Age/वय 75

Disease/health/आजार/निरोगी रोग

covid vaccine type -

1 st dose ✓

2nd dose ✓

education - माध्यम

occupation - कारकाम

married - होय

Signature: .....

HOSPITAL USE ONLY

Height: 165

Weight: 80

Chest: 100

Abdomen: 100

Blood Pressure: 120/70, 68

Dental - need root canal - therapy

Eye  
ENT 10

Diet - low fat / low carb / high grade

