

INDRA DIAGNOSTIC CENTRE

Add: 24/22,Vrindawan Bhawan,Karachi Khana, Kanpur

Ph: 9235432757,

CIN : U85110DL2003LC308206

Patient Name	: Mr.APURVA TIWARI - BOBE18261	Registered On	: 24/Dec/2022 13:10:53
Age/Gender	: 26 Y 5 M 24 D /M	Collected	: 24/Dec/2022 13:21:20
UHID/MR NO	: IKNP.0000022471	Received	: 24/Dec/2022 18:08:38
Visit ID	: IKNP0056962223	Reported	: 24/Dec/2022 19:45:49
Ref Doctor	: Dr.MediWheel Knp	Status	: Final Report

DEPARTMENT OF HAEMATOLOGY

MEDIWHEEL BANK OF BARODA MALE & FEMALE BELOW 40 YRS

Test Name	Result	Unit	Bio. Ref. Interval	Method
-----------	--------	------	--------------------	--------

Blood Group (ABO & Rh typing) **, Blood

Blood Group	O
Rh (Anti-D)	POSITIVE

Complete Blood Count (CBC) **, Whole Blood

Haemoglobin	16.10	g/dl	1 Day- 14.5-22.5 g/dl 1 Wk- 13.5-19.5 g/dl 1 Mo- 10.0-18.0 g/dl 3-6 Mo- 9.5-13.5 g/dl 0.5-2 Yr- 10.5-13.5 g/dl 2-6 Yr- 11.5-15.5 g/dl 6-12 Yr- 11.5-15.5 g/dl 12-18 Yr 13.0-16.0 g/dl Male- 13.5-17.5 g/dl Female- 12.0-15.5 g/dl	
TLC (WBC)	5,500.00	/Cu mm	4000-10000	ELECTRONIC IMPEDANCE
DLC				
Polymorphs (Neutrophils)	57.00	%	55-70	ELECTRONIC IMPEDANCE
Lymphocytes	35.00	%	25-40	ELECTRONIC IMPEDANCE
Monocytes	5.00	%	3-5	ELECTRONIC IMPEDANCE
Eosinophils	3.00	%	1-6	ELECTRONIC IMPEDANCE
Basophils	0.00	%	<1	ELECTRONIC IMPEDANCE
ESR				
Observed	6.00	Mm for 1st hr.		
Corrected	0.00	Mm for 1st hr.	<9	
PCV (HCT)	49.00	%	40-54	
Platelet count				
Platelet Count	1.75	LACS/cu mm	1.5-4.0	ELECTRONIC IMPEDANCE/MICROSCOPIC
PDW (Platelet Distribution width)	21.50	fL	9-17	ELECTRONIC IMPEDANCE
P-LCR (Platelet Large Cell Ratio)	58.20	%	35-60	ELECTRONIC IMPEDANCE
PCT (Platelet Hematocrit)	0.22	%	0.108-0.282	ELECTRONIC IMPEDANCE
MPV (Mean Platelet Volume)	12.70	fL	6.5-12.0	ELECTRONIC IMPEDANCE
RBC Count				
RBC Count	5.47	Mill./cu mm	4.2-5.5	ELECTRONIC IMPEDANCE

INDRA DIAGNOSTIC CENTRE

Add: 24/22, Vrindawan Bhawan, Karachi Khana, Kanpur

Ph: 9235432757,

CIN : U85110DL2003LC308206

Patient Name	: Mr.APURVA TIWARI - BOBE18261	Registered On	: 24/Dec/2022 13:10:53
Age/Gender	: 26 Y 5 M 24 D /M	Collected	: 24/Dec/2022 13:21:20
UHID/MR NO	: IKNP.0000022471	Received	: 24/Dec/2022 18:08:38
Visit ID	: IKNP0056962223	Reported	: 24/Dec/2022 19:45:49
Ref Doctor	: Dr.MediWheel Knp	Status	: Final Report

DEPARTMENT OF HAEMATOLOGY

MEDIWHEEL BANK OF BARODA MALE & FEMALE BELOW 40 YRS

Test Name	Result	Unit	Bio. Ref. Interval	Method
Blood Indices (MCV, MCH, MCHC)				
MCV	85.60	fl	80-100	CALCULATED PARAMETER
MCH	29.50	pg	28-35	CALCULATED PARAMETER
MCHC	34.40	%	30-38	CALCULATED PARAMETER
RDW-CV	12.20	%	11-16	ELECTRONIC IMPEDANCE
RDW-SD	43.00	fL	35-60	ELECTRONIC IMPEDANCE
Absolute Neutrophils Count	3,135.00	/cu mm	3000-7000	
Absolute Eosinophils Count (AEC)	165.00	/cu mm	40-440	

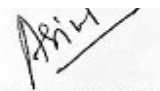

Dr. Anupam Singh
M.B.B.S, M.D. (Pathology)

INDRA DIAGNOSTIC CENTRE

Add: 24/22, Vrindawan Bhawan, Karachi Khana, Kanpur

Ph: 9235432757,

CIN : U85110DL2003LC308206

Patient Name	: Mr.APURVA TIWARI - BOBE18261	Registered On	: 24/Dec/2022 13:10:54
Age/Gender	: 26 Y 5 M 24 D /M	Collected	: 24/Dec/2022 13:21:20
UHID/MR NO	: IKNP.0000022471	Received	: 24/Dec/2022 13:22:50
Visit ID	: IKNP0056962223	Reported	: 24/Dec/2022 15:04:19
Ref Doctor	: Dr.MediWheel Knp	Status	: Final Report

DEPARTMENT OF BIOCHEMISTRY

MEDIWHEEL BANK OF BARODA MALE & FEMALE BELOW 40 YRS

Test Name	Result	Unit	Bio. Ref. Interval	Method
-----------	--------	------	--------------------	--------

GLUCOSE FASTING , Plasma

Glucose Fasting	77.90	mg/dl	< 100 Normal 100-125 Pre-diabetes ≥ 126 Diabetes	GOD POD
-----------------	-------	-------	--------------------------------------------------------	---------

Interpretation:

- Kindly correlate clinically with intake of hypoglycemic agents, drug dosage variations and other drug interactions.
- A negative test result only shows that the person does not have diabetes at the time of testing. It does not mean that the person will never get diabetes in future, which is why an Annual Health Check up is essential.
- I.G.T = Impaired Glucose Tolerance.

GLYCOSYLATED HAEMOGLOBIN (HBA1C) * , EDTA BLOOD

Glycosylated Haemoglobin (HbA1c)	4.60	% NGSP		HPLC (NGSP)
Glycosylated Haemoglobin (HbA1c)	27.00	mmol/mol/IFCC		
Estimated Average Glucose (eAG)	85	mg/dl		

Interpretation:

NOTE:-

- eAG is directly related to A1c.
- An A1c of 7% -the goal for most people with diabetes-is the equivalent of an eAG of 154 mg/dl.
- eAG may help facilitate a better understanding of actual daily control helping you and your health care provider to make necessary changes to your diet and physical activity to improve overall diabetes management.

The following ranges may be used for interpretation of results. However, factors such as duration of diabetes, adherence to therapy and the age of the patient should also be considered in assessing the degree of blood glucose control.

Haemoglobin A1C (%)NGSP	mmol/mol / IFCC Unit	eAG (mg/dl)	Degree of Glucose Control Unit
> 8	>63.9	>183	Action Suggested*
7-8	53.0 -63.9	154-183	Fair Control
< 7	<63.9	<154	Goal**
6-7	42.1 -63.9	126-154	Near-normal glycemia
< 6%	<42.1	<126	Non-diabetic level

INDRA DIAGNOSTIC CENTRE

Add: 24/22,Vrindawan Bhawan,Karachi Khana, Kanpur

Ph: 9235432757,

CIN : U85110DL2003LC308206

Patient Name	: Mr.APURVA TIWARI - BOBE18261	Registered On	: 24/Dec/2022 13:10:54
Age/Gender	: 26 Y 5 M 24 D /M	Collected	: 24/Dec/2022 13:21:20
UHID/MR NO	: IKNP.0000022471	Received	: 24/Dec/2022 13:22:50
Visit ID	: IKNP0056962223	Reported	: 24/Dec/2022 15:04:19
Ref Doctor	: Dr.MediWheel Knp	Status	: Final Report

DEPARTMENT OF BIOCHEMISTRY

MEDIWHEEL BANK OF BARODA MALE & FEMALE BELOW 40 YRS

Test Name	Result	Unit	Bio. Ref. Interval	Method
-----------	--------	------	--------------------	--------

*High risk of developing long term complications such as Retinopathy, Nephropathy, Neuropathy, Cardiopathy, etc.

**Some danger of hypoglycemic reaction in Type I diabetics. Some glucose intolerant individuals and "subclinical" diabetics may demonstrate HbA1C levels in this area.

N.B. : Test carried out on Automated G8 90 SL TOSOH HPLC Analyser.

Clinical Implications:

*Values are frequently increased in persons with poorly controlled or newly diagnosed diabetes.

*With optimal control, the HbA 1c moves toward normal levels.

*A diabetic patient who recently comes under good control may still show higher concentrations of glycosylated hemoglobin. This level declines gradually over several months as nearly normal glycosylated *Increases in glycosylated hemoglobin occur in the following non-diabetic conditions: a. Iron-deficiency anemia b. Splenectomy c. Alcohol toxicity d. Lead toxicity

*Decreases in A 1c occur in the following non-diabetic conditions: a. Hemolytic anemia b. chronic blood loss

*Pregnancy d. chronic renal failure. Interfering Factors:

*Presence of Hb F and H causes falsely elevated values. 2. Presence of Hb S, C, E, D, G, and Lepore (autosomal recessive mutation resulting in a hemoglobinopathy) causes falsely decreased values.

BUN (Blood Urea Nitrogen) * <i>Sample:Serum</i>	18.10	mg/dL	7.0-23.0	CALCULATED
Creatinine <i>Sample:Serum</i>	0.80	mg/dl	Serum 0.7-1.3 Spot Urine-Male- 20-275 Female-20-320	MODIFIED JAFFES
Uric Acid <i>Sample:Serum</i>	4.94	mg/dl	3.4-7.0	URICASE
LFT (WITH GAMMA GT) * , Serum				
SGOT / Aspartate Aminotransferase (AST)	38.70	U/L	< 35	IFCC WITHOUT P5P
SGPT / Alanine Aminotransferase (ALT)	46.00	U/L	< 40	IFCC WITHOUT P5P
Gamma GT (GGT)	22.10	IU/L	11-50	OPTIMIZED SZAZING
Protein	6.41	gm/dl	6.2-8.0	BIRUET
Albumin	4.33	gm/dl	3.8-5.4	B.C.G.
Globulin	2.08	gm/dl	1.8-3.6	CALCULATED
A:G Ratio	2.08		1.1-2.0	CALCULATED
Alkaline Phosphatase (Total)	105.30	U/L	42.0-165.0	IFCC METHOD
Bilirubin (Total)	1.17	mg/dl	0.3-1.2	JENDRASSIK & GROF

INDRA DIAGNOSTIC CENTRE

Add: 24/22, Vrindawan Bhawan, Karachi Khana, Kanpur

Ph: 9235432757,

CIN : U85110DL2003LC308206

Patient Name	: Mr.APURVA TIWARI - BOBE18261	Registered On	: 24/Dec/2022 13:10:54
Age/Gender	: 26 Y 5 M 24 D /M	Collected	: 24/Dec/2022 13:21:20
UHID/MR NO	: IKNP.0000022471	Received	: 24/Dec/2022 13:22:50
Visit ID	: IKNP0056962223	Reported	: 24/Dec/2022 15:04:19
Ref Doctor	: Dr.MediWheel Knp	Status	: Final Report

DEPARTMENT OF BIOCHEMISTRY

MEDIWHEEL BANK OF BARODA MALE & FEMALE BELOW 40 YRS

Test Name	Result	Unit	Bio. Ref. Interval	Method
Bilirubin (Direct)	0.42	mg/dl	< 0.30	JENDRASSIK & GROF
Bilirubin (Indirect)	0.75	mg/dl	< 0.8	JENDRASSIK & GROF
LIPID PROFILE (MINI) , Serum				
Cholesterol (Total)	187.00	mg/dl	<200 Desirable 200-239 Borderline High > 240 High	CHOD-PAP
HDL Cholesterol (Good Cholesterol)	45.00	mg/dl	30-70	DIRECT ENZYMATIC
LDL Cholesterol (Bad Cholesterol)	115	mg/dl	< 100 Optimal 100-129 Nr. Optimal/Above Optimal 130-159 Borderline High 160-189 High > 190 Very High	CALCULATED
VLDL	26.60	mg/dl	10-33	CALCULATED
Triglycerides	133.00	mg/dl	< 150 Normal 150-199 Borderline High 200-499 High >500 Very High	GPO-PAP



Dr. Seema Nagar(MD Path)

INDRA DIAGNOSTIC CENTRE

Add: 24/22,Vrindawan Bhawan,Karachi Khana, Kanpur

Ph: 9235432757,

CIN : U85110DL2003LC308206

Patient Name	: Mr.APURVA TIWARI - BOBE18261	Registered On	: 24/Dec/2022 13:10:54
Age/Gender	: 26 Y 5 M 24 D /M	Collected	: 24/Dec/2022 13:21:20
UHID/MR NO	: IKNP.0000022471	Received	: 24/Dec/2022 18:06:14
Visit ID	: IKNP0056962223	Reported	: 24/Dec/2022 19:46:40
Ref Doctor	: Dr.MediWheel Knp	Status	: Final Report

DEPARTMENT OF CLINICAL PATHOLOGY

MEDIWHEEL BANK OF BARODA MALE & FEMALE BELOW 40 YRS

Test Name	Result	Unit	Bio. Ref. Interval	Method
-----------	--------	------	--------------------	--------

URINE EXAMINATION, ROUTINE **, Urine

Color	PALE YELLOW			
Specific Gravity	1.015			
Reaction PH	Acidic (5.0)			DIPSTICK
Protein	ABSENT	mg %	< 10 Absent 10-40 (+) 40-200 (++) 200-500 (+++) > 500 (++++)	DIPSTICK
Sugar	ABSENT	gms%	< 0.5 (+) 0.5-1.0 (++) 1-2 (+++) > 2 (++++)	DIPSTICK
Ketone	ABSENT	mg/dl	0.2-2.81	BIOCHEMISTRY
Bile Salts	ABSENT			
Bile Pigments	ABSENT			
Urobilinogen(1:20 dilution)	ABSENT			
Microscopic Examination:				
Epithelial cells	ABSENT			MICROSCOPIC EXAMINATION
Pus cells	ABSENT			
RBCs	ABSENT			MICROSCOPIC EXAMINATION
Cast	ABSENT			
Crystals	CALCIUM OXALATE			MICROSCOPIC EXAMINATION
Others	ABSENT			

SUGAR, FASTING STAGE **, Urine

Sugar, Fasting stage	ABSENT	gms%
----------------------	--------	------

Interpretation:

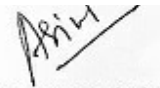

0.5
-1.0

Dr. Anupam Singh
M.B.B.S.,M.D.(Pathology)

INDRA DIAGNOSTIC CENTRE

Add: 24/22, Vrindawan Bhawan, Karachi Khana, Kanpur

Ph: 9235432757,

CIN : U85110DL2003LC308206

Patient Name	: Mr.APURVA TIWARI - BOBE18261	Registered On	: 24/Dec/2022 13:10:54
Age/Gender	: 26 Y 5 M 24 D /M	Collected	: 24/Dec/2022 13:21:20
UHID/MR NO	: IKNP.0000022471	Received	: 24/Dec/2022 13:22:50
Visit ID	: IKNP0056962223	Reported	: 24/Dec/2022 19:06:57
Ref Doctor	: Dr.MediWheel Knp	Status	: Final Report

DEPARTMENT OF IMMUNOLOGY

MEDIWHEEL BANK OF BARODA MALE & FEMALE BELOW 40 YRS

Test Name	Result	Unit	Bio. Ref. Interval	Method
-----------	--------	------	--------------------	--------

THYROID PROFILE - TOTAL * , Serum

T3, Total (tri-iodothyronine)	141.20	ng/dl	84.61–201.7	CLIA
T4, Total (Thyroxine)	8.37	ug/dl	3.2-12.6	CLIA
TSH (Thyroid Stimulating Hormone)	2.52	μIU/mL	0.27 - 5.5	CLIA

Interpretation:

0.3-4.5	μIU/mL	First Trimester
0.5-4.6	μIU/mL	Second Trimester
0.8-5.2	μIU/mL	Third Trimester
0.5-8.9	μIU/mL	Adults 55-87 Years
0.7-27	μIU/mL	Premature 28-36 Week
2.3-13.2	μIU/mL	Cord Blood > 37Week
0.7-64	μIU/mL	Child(21 wk - 20 Yrs.)
1-39	μIU/mL	Child 0-4 Days
1.7-9.1	μIU/mL	Child 2-20 Week

1) Patients having low T3 and T4 levels but high TSH levels suffer from primary hypothyroidism, cretinism, juvenile myxedema or autoimmune disorders.

2) Patients having high T3 and T4 levels but low TSH levels suffer from Grave's disease, toxic adenoma or sub-acute thyroiditis.

3) Patients having either low or normal T3 and T4 levels but low TSH values suffer from iodine deficiency or secondary hypothyroidism.

4) Patients having high T3 and T4 levels but normal TSH levels may suffer from toxic multinodular goiter. This condition is mostly a symptomatic and may cause transient hyperthyroidism but no persistent symptoms.

5) Patients with high or normal T3 and T4 levels and low or normal TSH levels suffer either from T3 toxicosis or T4 toxicosis respectively.

6) In patients with non thyroidal illness abnormal test results are not necessarily indicative of thyroidism but may be due to adaptation to the catabolic state and may revert to normal when the patient recovers.

7) There are many drugs for eg. Glucocorticoids, Dopamine, Lithium, Iodides, Oral radiographic dyes, etc. which may affect the thyroid function tests.

8) Generally when total T3 and total T4 results are indecisive then Free T3 and Free T4 tests are recommended for further confirmation along with TSH levels.



Dr. Seema Nagar(MD Path)

INDRA DIAGNOSTIC CENTRE

Add: 24/22, Vrindawan Bhawan, Karachi Khana, Kanpur

Ph: 9235432757,

CIN : U85110DL2003LC308206

Patient Name	: Mr.APURVA TIWARI - BOBE18261	Registered On	: 24/Dec/2022 13:10:54
Age/Gender	: 26 Y 5 M 24 D /M	Collected	: N/A
UHID/MR NO	: IKNP.0000022471	Received	: N/A
Visit ID	: IKNP0056962223	Reported	: 26/Dec/2022 14:45:14
Ref Doctor	: Dr.MediWheel Knp	Status	: Final Report

DEPARTMENT OF X-RAY

MEDIWHEEL BANK OF BARODA MALE & FEMALE BELOW 40 YRS

X-RAY DIGITAL CHEST PA *

X-Ray Digital Chest P.A. View

- Lung fields are clear.
- Pleural spaces are clear.
- Both hilar shadows appear normal.
- Trachea and carina appear normal.
- Heart size within normal limits.
- Both the diaphragms appear normal.
- Soft tissues and Bony cage appear normal.

IMPRESSION

*** NO OBVIOUS DETECTABLE ABNORMALITY SEEN**

***** End Of Report *****

() Test Performed at Chandan Speciality Lab.**

Result/s to Follow:

STOOL, ROUTINE EXAMINATION, GLUCOSE PP, SUGAR, PP STAGE, ECG / EKG, ULTRASOUND WHOLE ABDOMEN (UPPER & LOWER)



Dr Raveesh Chandra Roy (MD-Radio)

This report is not for medico legal purpose. If clinical correlation is not established, kindly repeat the test at no additional cost within seven days.

Facilities: Pathology, Bedside Sample Collection, Health Check-ups, Digital X-Ray, ECG (Bedside also), Allergy Testing, Test And Health Check-ups, Ultrasonography, Sonomammography, Bone Mineral Density (BMD), Doppler Studies, 2D Echo, CT Scan, MRI, Blood Bank, TMT, EEG, PFT, OPG, Endoscopy, Digital Mammography, Electromyography (EMG), Nerve Conduction Velocity (NCV), Audiometry, Brainstem Evoked Response Audiometry (BERA), Colonoscopy, Ambulance Services, Online Booking Facilities for Diagnostics, Online Report Viewing *

365 Days Open

*Facilities Available at Select Location



भारतीय विशिष्ट पहचान प्राधिकरण

Unique Identification Authority of India



Download Date 25-02-2022

पता:

S/O संतोष तिवारी, ३५८ राणाप्रताप नगर, रावतपुर स.ओ,
कानपुर नगर,
उत्तर प्रदेश - 208019

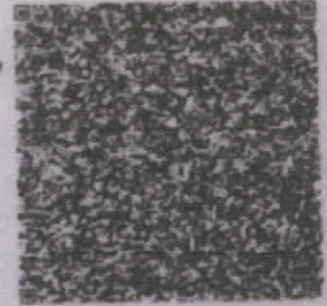

Address

S/O Santosh Tiwari 358 RANAPRATAP
NAGAR Rawatpur S.O Kanpur Nagar Uttar
Pradesh - 208019

3771 7565 4661



1947



help@uidai.gov.in



www.uidai.gov.in

K. Shrivastava
Dr. K.C. BHAKADWAI
M.B.B.S. D CAR,
Reg. No. 32749



भारत सरकार

Government of India



Issue Date 22/01/2012



अपूर्व तिवारी

Apurva Tiwari

जन्म तिथि / DOB : 01-07-1996

पुरुष / MALE

3771 7565 4661

VID:9199 7307 0667 0449

Infra Diagnostic Centre
24/22, Karachi Khana
Mall Road, Kanpur

मेरा आधार, मेरी पहचान

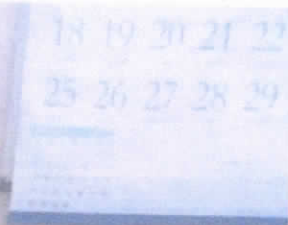

K. K. Bhatnagar
Dr. K.C. BHAKALWA
M.B.B.S. D CARD
Reg. No. 32749

17/6 : Diagnostic Centre
24/22, Keshav Khana
Mall Road, Kanpur

 GPS Map Camera

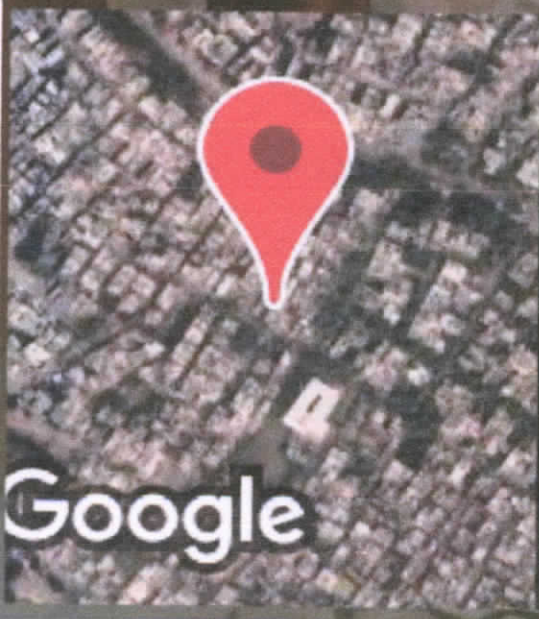

Kanpur, Uttar Pradesh, India
O-184, Keshavpuram, Kalyanpur,
Kanpur, Uttar Pradesh 208017, India
Lat 26.483664°
Long 80.27923°
24/12/22 08:45 AM GMT +05:30

DR. A.K. GUPTA

M.B.B.S., D.C.P., I.A.P.M., P.M.H.S.
Ex Chief Medical Superintendent
Senior Consultant

ASHMEE CARE

**ULTRASOUND
&
CARDIO CENTRE**

2D ECHO ★ COLOUR DOPPLER ★ ULTRASOUND ★ TMT ★ ECG

NAME OF PATIENT: MR.APURVA TIWARI

AGE: 26 SEX: M

REF.BY: DR. I.D.C

DATE: 25-12-2022

ULTRASOUND REPORT WHOLE ABDOMEN

- LIVER** : LIVER IS ENLARGED IN SIZE 156.6MM NO FOCAL LESION SEEN .THE INTRA-HEPATIC BILLIARY RADICALS ARE NORMAL .THE HEPATIC VEINS ARE NORMAL.
- PORTAL VIEN** : NORMAL IN COURSE & CALIBER
GALL BLADDER : WELL DISTENDED, NORMAL WALL THICKNESS .IT HAS AN ECHO FREE LUMEN & THERE IS NO EVIDENCE OF GALLSTONES
- C B D** : NORMAL IN COURSE & CALIBER.
- PANCREAS** : NORMAL IN SIZE, SHAPE AND ECHO TEXTURE. PANCREATIC DUCT IS NORMAL IN COURSE & CALIBER. NO FOCAL LESION SEEN.
- RT. KIDNEY** : NORMAL IN SIZE. POSITION AND AXIS. THE CORTICOMEDULLARY DIFFERENTIATION IS WELL MAINTAINED. NO CALCULUS/HYDRONEPHROSIS LESION SEEN.
- LT. KIDNEY** : NORMAL IN SIZE. POSITION AND AXIS. THE CORTICOMEDULLARY DIFFERENTIATION IS WELL MAINTAINED. NO CALCULUS/HYDRONEPHROSIS LESION SEEN.
- SPLEEN** : SPLEEN IS NORMAL IN SIZE 121. 1MM .SPLENIC VEIN IS NORMAL IN DIAMETER.
- U. BLADDER** : NORMAL IN SIZE SHAPE AND OUTLINE. ITS WALL THICKNESS IS NORMAL. NO INTRALUMINAL MASS LESION/CALCULUS NOTED.RESIDUAL URINE VOLUME 4 ML
- PROSTATE** : PROSTATE IS NORMAL IN SIZE WEIGHT 14.2GMS
- IMPRESSION** : **HEPATOMEGALY**

SONOLOGIST

PNDT Registration No- PNDT/REG/94/2012

DR. RACHIT GUPTA

Attending Cardiologist, MD (Physician)
PG Diploma in Clinical Cardiology

SHOP NO.37/54, CAPITAL TOWER, MESTON ROAD, KANPUR NAGAR - 208001 ★ M.: 9307775184

Note : This report is to help clinician for better patient management. Discrepancies due to technical or typing errors should be reported within three days for correction. No compensation liability stands.

NOT FOR MEDICO LEGAL PURPOSE

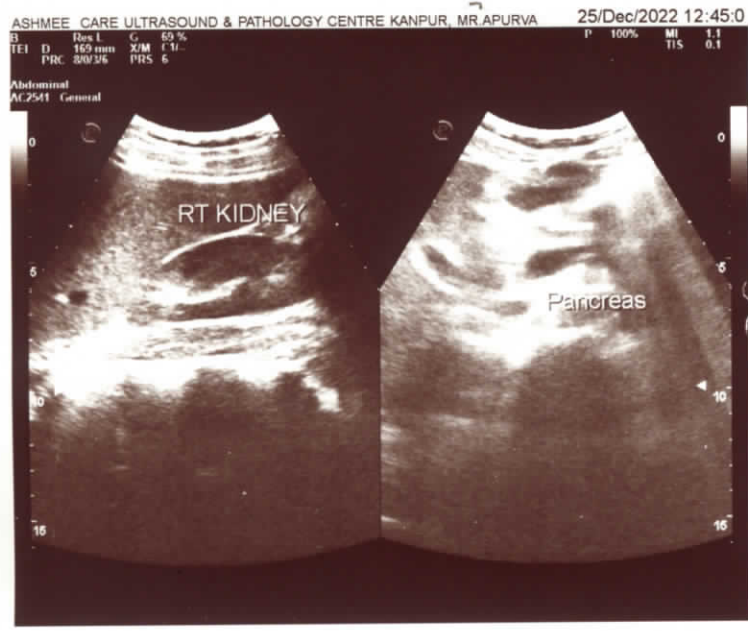
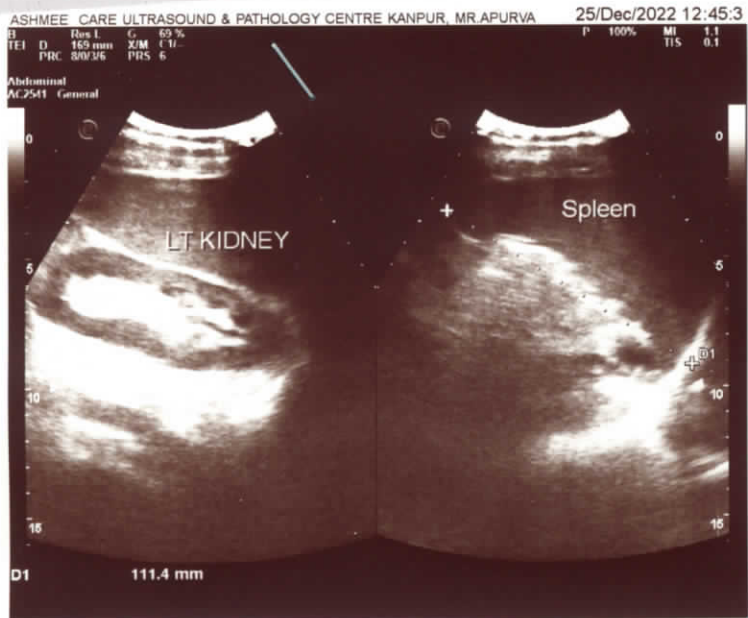

Chandan Diagnostic



Age / Gender: 26/Male

Date and Time: 26th Dec 22 9:21 AM

Patient ID: IKNP0056962223

Patient Name: Mr.APURVA TIWARI - BOBE18261

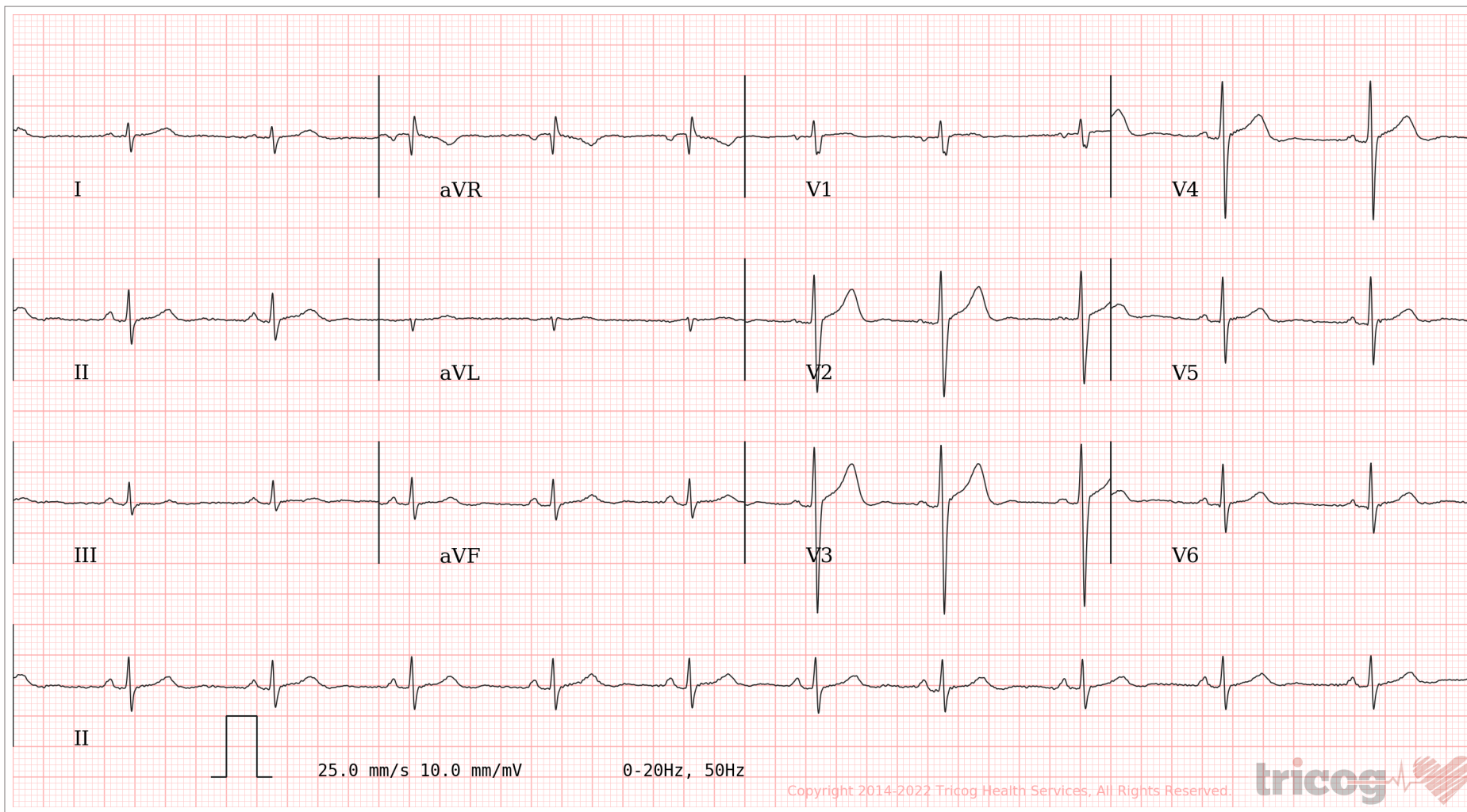
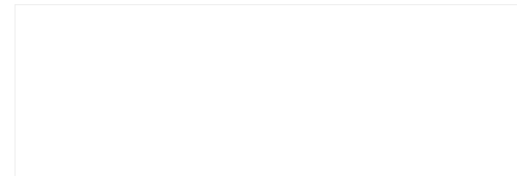

AR: 66bpm VR: 66bpm QRSD: 74ms QT: 370ms QTc: 387ms PRI: 144ms P-R-T: 69° 100° 50°

ECG Within Normal Limits: Sinus Rhythm. Please correlate clinically.

AUTHORIZED BY

Dr. Charit
MD, DM: Cardiology

REPORTED BY

Dr Arunkumar Kakhandaki

Disclaimer: Analysis in this report is based on ECG alone and should only be used as an adjunct to clinical history, symptoms and results of other invasive and non-invasive tests and must be interpreted by a qualified physician.

63382