



**BHAILAL AMIN
GENERAL HOSPITAL**

ESTD. 1964



CONCLUSION OF HEALTH CHECKUP

ECU Number : 5561
Age : 40
Weight : 100
Date : 09/09/2023

MR Number : 23214039
Sex : Male
Ideal Weight : 83

Patient Name: JITENDRA VERMA
Height : 189
BMI : 27.99

Dr. Manish Mittal

Internal Medicine

Note : General Physical Examination & routine Investigations included in the Health Checkup have certain limitations and may not be able to detect all the latent and asymptomatic diseases.

For Appointment & Inquiry : 080 69 70 70 70



BHAILAL AMIN GENERAL HOSPITAL



ECU Number : 5561 MR Number : 23214039 Patient Name : JITENDRA VERMA
Age : 40 Sex : Male Height : 189
Weight : 100 Ideal Weight : 83 BMI : 27.99
Date : 09/09/2023

Past H/O : NO P/H/O ANY MAJOR ILLNESS.

Present H/O : NO MEDICAL COMPLAINTS AT PRESENT.

Family H/O : NO F/H/O ANY MAJOR ILLNESS.

Habits : NO HABITS.

Gen.Exam. : NONE

B.P : 86/120

Pulse : 98

Others : SPO2 97 %

C.V.S : NAD

R.S. : NAD

Abdomen : NP

Spleen : NP

Skin : NAD

C.N.S : NAD

Advice :

For Appointment & Inquiry : 080 69 70 70 70



**BHAILAL AMIN
GENERAL HOSPITAL**

ESTD. 1964



ECU Number : 5561

Age : 40

Weight : 100

Date : 09/09/2023

MR Number : 23214039

Sex : Male

Ideal Weight : 83

Patient Name : JITENDRA VERMA

Height : 189

BMI : 27.99

Ophthalmic Check Up :

Right

Left

Ext Exam

NORMAL

Vision Without Glasses

6/60

6/60

Vision With Glasses

6/6

6/6

Final Correction

- 2.25 - 100 ! 10

- 2.25 - 1.00 ! 165

Fundus

NORMAL

Colour Vision

NORMAL

Advice

NIL

Orthopaedic Check Up :

Ortho Consultation

Ortho Advice

ENT Check Up :

Ear

Nose

Throat

Hearing Test

ENT Advice

General Surgery Check Up :

General Surgery

Abdominal Lump

Hernia

External Genitals

PVR

Proctoscopy

Any Other

Surgical Advice

For Appointment & Inquiry : 080 69 70 70 70

Bhailal Amin Marg, Gorwa, Vadodara - 390 003 (0265) 677 6222, 255 6222 www.baghospital.com



Patient Name : Mr. JITENDRA VERMA
 Gender / Age : Male / 40 Years 3 Months 26 Days
 MR No / Bill No. : 23214039 / 242016832
 Consultant : Dr. Manish Mittal
 Location : OPD

Type : OPD
 Request No. : 155893
 Request Date : 09/09/2023 08:19 AM
 Collection Date : 09/09/2023 08:26 AM
 Approval Date : 09/09/2023 02:27 PM

CBC + ESR

Test	Result	Units	Biological Ref. Range
Haemoglobin.			
Haemoglobin	13.8	gm/dL	13 - 17
Red Blood Cell Count (T-RBC)	4.67	mill/cmm	4.5 - 5.5
Hematocrit (HCT)	41.6	%	40 - 50
Mean Corpuscular Volume (MCV)	89.1	fl	83 - 101
Mean Corpuscular Haemoglobin (MCH)	29.6	pg	27 - 32
MCH Concentration (MCHC)	33.2	%	31.5 - 34.5
Red Cell Distribution Width (RDW-CV)	12.5	%	11.6 - 14
Red Cell Distribution Width (RDW-SD)	41.4	fl	39 - 46
Total Leucocyte Count (TLC)			
Total Leucocyte Count (TLC)	6.05	thou/cmm	4 - 10
Differential Leucocyte Count			
Polymorphs	60	%	40 - 80
Lymphocytes	33	%	20 - 40
Eosinophils	3	%	1 - 6
Monocytes	4	%	2 - 10
Basophils	0	%	0 - 2
Polymorphs (Abs. Value)	3.66	thou/cmm	2 - 7
Lymphocytes (Abs. Value)	1.96	thou/cmm	1 - 3
Eosinophils (Abs. Value)	0.16	thou/cmm	0.2 - 0.5
Monocytes (Abs. Value)	0.24	thou/cmm	0.2 - 1
Basophils (Abs. Value)	0.03	thou/cmm	0.02 - 0.1
Immature Granulocytes	0.2	%	1 - 3 : Borderline > 3 : Significant
Platelet Count			
Platelet Count	335	thou/cmm	150 - 410
Remarks	This is counter generated CBC Report, smear review is not done		
ESR	8	mm/1 hr	0 - 10

Test Results are dependent on a number of variables & technical limitations. Hence, it is advised to correlate with clinical findings and other related investigations before any firm opinion is made. Recheck / retest may be requested.

365 Days / 24 Hours Laboratory Services

Home Collection Facility Available
(Mon To Sat 8:00 am to 5:00 pm)



BHAILAL AMIN
GENERAL HOSPITAL

📍 Bhaikal Amin Marg, Gorwa, Vadodara, Gujarat 390003.

🌐 www.baghospital.com | 📞 : 080 69 70 70 70 | Follow us : 📱

DEPARTMENT OF LABORATORY MEDICINE

Patient Name : Mr. JITENDRA VERMA
Gender / Age : Male / 40 Years 3 Months 26 Days
MR No / Bill No. : 23214039 / 242016832
Consultant : Dr. Manish Mittal
Location : OPD

Type : OPD
Request No. : 155893
Request Date : 09/09/2023 08:19 AM
Collection Date : 09/09/2023 08:26 AM
Approval Date : 09/09/2023 02:27 PM

CBC + ESR

Immature Granulocyte (IG) count is a useful early marker of infection or inflammation, even when other markers are normal. It is an early and rapid discrimination of bacterial from viral infections. It is also increased in patients on steroid therapy / chemotherapy or haematological malignancy. High IG is always pathological; except in pregnancy and neonates of < 7 days.
Method : HB by Non-Cyanide Hemoglobin analysis method. HCT by RBC pulse height detection method. RBC, TLC & PLC are by Particle Count by Electrical Impedance in Cell Counter. Optical Platelets by Fluorescent + Laser Technology. MCV, MCH, MCHC, RDW (CV & SD) are calculated parameter. DLC by Flowcytometry method using semi-conductor Laser+Smear verification. ESR on Ves metic 20, comparable to Westergrens method and in accordance to ICSH reference method.

--- End of Report ---

Dr. Ameer Soni
MD (Path)

Test Results are dependent on a number of variables & technical limitations. Hence, it is advised to correlate with clinical findings and other related investigations before any firm opinion is made. Retest / retest may be requested.

365 Days / 24 Hours Laboratory Services

Home Collection Facility Available
(Mon To Sat 8:00 am to 5:00 pm)



BHAILAL AMIN
GENERAL HOSPITAL

📍 Bhaial Amin Marg, Gorwa, Vadodara, Gujarat 390003.

🌐 www.baghospital.com | 📞 : 080 69 70 70 70 | Follow us : 📱 📺

DEPARTMENT OF LABORATORY MEDICINE

Patient Name : Mr. JITENDRA VERMA
Gender / Age : Male / 40 Years 3 Months 26 Days
MR No / Bill No. : 23214039 / 242016832
Consultant : Dr. Manish Mittal
Location : OPD

Type : OPD
Request No. : 155893
Request Date : 09/09/2023 08:19 AM
Collection Date : 09/09/2023 08:26 AM
Approval Date : 09/09/2023 02:55 PM

Haematology

<u>Test</u>	<u>Result</u>	<u>Units</u>	<u>Biological Ref. Range</u>
Blood Group			
ABO system	O		
Rh system.	Positive		

By Gel Technology / Tube Agglutination Method

Note :

- This blood group has been done with new sensitive Gel Technology using both Forward and Reverse Grouping Card with Autocontro
- This method check's group both on Red blood cells and in Serum for "ABO" group.

--- End of Report ---

Dr. Ameer Soni
MD (Path)

Test Results are dependent on a number of variables & technical limitations. Hence, it is advised to correlate with clinical findings and other related investigations before any firm opinion is made. Recheck / retest may be requested.

365 Days / 24 Hours Laboratory Services

Home Collection Facility Available
(Mon To Sat 8:00 am to 5:00 pm)



BHAILAL AMIN
GENERAL HOSPITAL

📍 Bhaialal Amin Marg, Gorwa, Vadodara, Gujarat 390003.

🌐 www.baghospital.com | 📞 : 080 69 70 70 70 | Follow us : 📱

DEPARTMENT OF LABORATORY MEDICINE

Patient Name : Mr. JITENDRA VERMA
Gender / Age : Male / 40 Years 3 Months 26 Days
MR No / Bill No. : 23214039 / 242016832
Consultant : Dr. Manish Mittal
Location : OPD

Type : OPD
Request No. : 155893
Request Date : 09/09/2023 08:19 AM
Collection Date : 09/09/2023 08:26 AM
Approval Date : 09/09/2023 12:39 PM

Fasting Plasma Glucose

Test	Result	Units	Biological Ref. Range
<i>Fasting Plasma Glucose</i>			
Fasting Plasma Glucose	121	mg/dL	70 - 110

---- End of Report ----

Dr. Ameer Soni
MD (Path)

Test Results are dependent on a number of variables & technical limitations. Hence, it is advised to correlate with clinical findings and other related investigations before any firm opinion is made. Recheck / retest may be requested.



Patient Name : Mr. JITENDRA VERMA
 Gender / Age : Male / 40 Years 3 Months 26 Days
 MR No / Bill No. : 23214039 / 242016832
 Consultant : Dr. Manish Mittal
 Location : OPD

Type : OPD
 Request No. : 155893
 Request Date : 09/09/2023 08:19 AM
 Collection Date : 09/09/2023 08:26 AM
 Approval Date : 09/09/2023 12:38 PM

HbA1c (Glycosylated Hb)

Test	Result	Units	Biological Ref. Range
HbA1c (Glycosylated Hb)			
Glycosylated Hemoglobin (HbA1c)	6.8	%	
estimated Average Glucose (e AG) *	148.46	mg/dL	

(Method:

By Automated HPLC analyser on D-10 Biorad. NGSP Certified, US-FDA approved, Traceable to IFCC reference method.

* Calculated value for past 60 days, derived from HbA1c %, based on formula recommended by the A1c - Derived Average Glucose study from ADA and EASD funded The ADAG trial.

Guidelines for Interpretation:

Indicated Glycemic control of previous 2-3 months

HbA1c%	e AG (mg/dl)	Glycemic control
> 8	> 183	Action suggested...High risk of developing long-term complications. Action suggested, depends on individual patient circumstances
7 - 8	154 - 183	Good
< 7	< 154	Goal...Some danger of hypoglycemic reaction in type I Diabetics. Some Glucose intolerant individuals and Sub-Clinical diabetics may demonstrate (elevated) HbA1c in this area.
6 - 7	126 - 154	Near Normal
< 6	< 126	Nondiabetic level)

---- End of Report ----

Dr. Ameer Soni
MD (Path)



Patient Name : Mr. JITENDRA VERMA
 Gender / Age : Male / 40 Years 3 Months 26 Days
 MR No / Bill No. : 23214039 / 242016832
 Consultant : Dr. Manish Mittal
 Location : OPD

Type : OPD
 Request No. : 155893
 Request Date : 09/09/2023 08:19 AM
 Collection Date : 09/09/2023 08:26 AM
 Approval Date : 09/09/2023 12:39 PM

Complete Lipid Profile

Test	Result	Units	Biological Ref. Range
Complete Lipid Profile			
Appearance	Clear		
Triglycerides	178	mg/dL	1 - 150
<i>(By Lipase / Glycerol dehydrogenase on RXL Dade Dimension)</i>			
<i>< 150 Normal</i>			
<i>150-199 Borderline High</i>			
<i>200-499 High</i>			
<i>> 499 Very High</i>			
Total Cholesterol	239	mg/dL	1 - 200
<i>(By enzymatic colorimetric method on RXL Dade Dimension)</i>			
<i><200 mg/dL - Desirable</i>			
<i>200-239 mg/dL - Borderline High</i>			
<i>> 239 mg/dL - High</i>			
HDL Cholesterol	43	mg/dL	40 - 60
<i>(By Direct homogenous technique, modified enzymatic non-immunological method on RXL Dade Dimension)</i>			
<i>< 40 Low</i>			
<i>> 60 High</i>			
Non HDL Cholesterol (calculated)	196	mg/dL	1 - 130
<i>(Non- HDL Cholesterol)</i>			
<i>< 130 Desirable</i>			
<i>139-159 Borderline High</i>			
<i>160-189 High</i>			
<i>> 191 Very High</i>			
LDL Cholesterol	190	mg/dL	1 - 100
<i>(By Direct homogenous technique, modified enzymatic non-immunological method on RXL Dade Dimension)</i>			
<i>< 100 Optimal</i>			
<i>100-129 Near / above optimal</i>			
<i>130-159 Borderline High</i>			
<i>160-189 High</i>			
<i>> 189 Very High</i>			
VLDL Cholesterol (calculated)	35.6	mg/dL	12 - 30
LDL Ch. / HDL Ch. Ratio	4.42		2.1 - 3.5
T. Ch./HDL Ch. Ratio	5.56		3.5 - 5
<i>(Recent NECP / ATP III Guidelines / Classification (mg/dl) :)</i>			

--- End of Report ---

Dr. Ameer Soni
MD (Path)



Patient Name : Mr. JITENDRA VERMA
 Gender / Age : Male / 40 Years 3 Months 26 Days
 MR No / Bill No. : 23214039 / 242016832
 Consultant : Dr. Manish Mittal
 Location : OPD

Type : OPD
 Request No. : 155893
 Request Date : 09/09/2023 08:19 AM
 Collection Date : 09/09/2023 08:26 AM
 Approval Date : 09/09/2023 12:38 PM

Liver Function Test (LFT)

Test	Result	Units	Biological Ref. Range
Bilirubin			
Bilirubin - Total	0.96	mg/dL	0 - 1
Bilirubin - Direct	0.16	mg/dL	0 - 0.3
Bilirubin - Indirect	0.8	mg/dL	0 - 0.7
<i>(By Diazotized sulfanilic acid on RXL Dade Dimension.)</i>			
Aspartate Aminotransferase (SGOT/AST)	27	U/L	15 - 40
<i>(By IFCC UV kinetic method on RXL Dade Dimension.)</i>			
Alanine Aminotransferase (SGPT/ALT)	48	U/L	16 - 63
<i>(By IFCC UV kinetic method on RXL Dade Dimension.)</i>			
Alkaline Phosphatase	76	U/L	53 - 128
<i>(By PNPP AMP method on RXL Dade Dimension.)</i>			
Gamma Glutamyl Transferase (GGT)	51	U/L	15 - 85
<i>(By IFCC method on RXL Dade Dimension.)</i>			
Total Protein			
Total Proteins	7.91	gm/dL	6.4 - 8.2
Albumin	3.80	gm/dL	3.4 - 5
Globulin	4.11	gm/dL	3 - 3.2
A : G Ratio	0.92		1.1 - 1.6
<i>(By Biuret endpoint and Bromocresol purple method on RXL Dade Dimension.)</i>			

--- End of Report ---

Dr. Ameet Soni
MD (Pat.)



Bhailal Amin Marg, Gorwa, Vadodara, Gujarat 390003.

www.baghospital.com | Phone : 080 69 70 70 70 | Follow us : f @

DEPARTMENT OF LABORATORY MEDICINE

Patient Name : Mr. JITENDRA VERMA
 Gender / Age : Male / 40 Years 3 Months 26 Days
 MR No / Bill No. : 23214039 / 242016832
 Consultant : Dr. Manish Mittal
 Location : OPD

Type : OPD
 Request No. : 155893
 Request Date : 09/09/2023 08:19 AM
 Collection Date : 09/09/2023 08:26 AM
 Approval Date : 09/09/2023 12:38 PM

Renal Function Test (RFT)

Test	Result	Units	Biological Ref. Range
Urea (By Urease Kinetic method on RXL Dade Dimension)	25	mg/dL	10 - 45
Creatinine (By Modified Kinetic Jaffe Technique)	1.25	mg/dL	0.9 - 1.3
Estimate Glomerular Filtration rate (Ref. range : > 60 ml/min for adults between age group of 18 to 70 yrs. EGFR Calculated by IDMS Traceable MDRD Study equation. Reporting of eGFR can help facilitate early detection of CKD. By Modified Kinetic Jaffe Technique)	More than 60		
Uric acid (By Uricase / Catalase method on RXL Siemens)	5.8	mg/dL	3.4 - 7.2

— End of Report —

Dr. Ameer Soni
MD (Path)



Patient Name : Mr. JITENDRA VERMA
 Gender / Age : Male / 40 Years 3 Months 26 Days
 MR No / Bill No. : 23214039 / 242016832
 Consultant : Dr. Manish Mittal
 Location : OPD

Type : OPD
 Request No. : 155893
 Request Date : 09/09/2023 08:19 AM
 Collection Date : 09/09/2023 08:26 AM
 Approval Date : 09/09/2023 12:38 PM

Thyroid Hormone Study

Test	Result	Units	Biological Ref. Range
Triiodothyronine (T3)	1.05	ng/ml	
<i>(Done by 4th generation electrochemiluminescence based method on automated immunoassay / Cobas e 411.</i>			
<i>Reference interval (ng/ml)</i>			
1 - 3 days	: 0.1 - 7.4		
1-11 months	: 0.1 - 2.45		
1-5 years	: 0.1 - 2.7		
6-10 years	: 0.9 - 2.4		
11-15 years	: 0.8 - 2.1		
16-20 years	: 0.8 - 2.1		
Adults (20 - 50 years)	: 0.7 - 2.0		
Adults (> 50 years)	: 0.4 - 1.8		
Pregnancy (in last 5 months)	: 1.2 - 2.5		
<i>(Reference : Tietz - Clinical guide to laboratory test, 4th edition)</i>			
Thyroxine (T4)	6.13	mcg/dL	
<i>(Done by 4th generation electrochemiluminescence based method on automated immunoassay / Cobas e 411.</i>			
<i>Reference interval (mcg/dL)</i>			
1 - 3 days	: 11.8 - 22.6		
1-2 weeks	: 9.8 - 16.6		
1-4 months	: 7.2 - 14.4		
4-12 months	: 7.8 - 16.5		
1-5 years	: 7.3 - 15.0		
5-10 years	: 6.4 - 13.3		
10-20 years	: 5.6 - 11.7		
Adults / male	: 4.6 - 10.5		
Adults / female	: 5.5 - 11.0		
Adults (> 60 years)	: 5.0 - 10.7		
<i>(Reference : Tietz - Clinical guide to laboratory test, 4th edition)</i>			
Thyroid Stimulating Hormone (US-TSH)	1.95	microIU/ml	
<i>(Done by 4th generation electrochemiluminescence based method on automated immunoassay / Cobas e 411.</i>			
<i>Reference interval (microIU/ml)</i>			
Infants (1-4 days)	: 1.0 - 39		
2-20 weeks	: 1.7 - 9.1		
5 months - 20 years	: 0.7 - 6.4		
Adults (21 - 54 years)	: 0.4 - 4.2		
Adults (> 55 years)	: 0.5 - 8.9		
<i>Pregnancy :</i>			
1st trimester	: 0.3 - 4.5		
2nd trimester	: 0.5 - 4.6		
3rd trimester	: 0.8 - 5.2		
<i>(Reference : Tietz - Clinical guide to laboratory test, 4th edition)</i>			

Test Results are dependent on a number of variables & technical limitations. Hence, it is advised to correlate with clinical findings and other related investigations before any firm opinion is made. Recheck / retest may be requested.

— End of Report —

Dr. Ameet Soni
MD (Path)



Patient Name : Mr. JITENDRA VERMA
 Gender / Age : Male / 40 Years 3 Months 26 Days
 MR No / Bill No. : 23214039 / 242016832
 Consultant : Dr. Manish Mittal
 Location : OPD

Type : OPD
 Request No. : 155893
 Request Date : 09/09/2023 08:19 AM
 Collection Date : 09/09/2023 08:26 AM
 Approval Date : 09/09/2023 11:51 AM

Urine routine analysis (Auto)

Test	Result	Units	Biological Ref. Range
Physical Examination			
Quantity	10	mL	
Colour	Yellow		
Appearance	Clear		
Chemical Examination (By Reagent strip method)			
pH	5.5		
Specific Gravity	>=1.030		
Protein	Trace R/C	gm/dL	0 - 5
Glucose	Negative	mg/dL	0 - 5
Ketones	Negative		0 - 5
Bilirubin	Negative		Negative
Urobilinogen	Negative		Negative (upto 1)
Blood	Negative		Negative
Leucocytes	Negative		Negative
Nitrite	Negative		Negative
Microscopic Examination (by Microscopy after Centrifugation at 2000 rpm for 10 min or on fully automated Sysmex urine sedimentation analyzer UF4000)			
Red Blood Cells	0 - 1	/hpf	0 - 2
Leucocytes	1 - 5	/hpf	0 - 5
Epithelial Cells	1 - 5	/hpf	0 - 5
Casts	Nil	/lpf	Nil
Crystals	Nil	/hpf	Nil
Mucus	Absent	/hpf	Absent
Organism	Absent		

--- End of Report ---

Dr. Ameet Soni
MD (Path)



Patient Name : Mr. JITENDRA VERMA
 Gender / Age : Male / 40 Years 3 Months 26 Days
 MR No / Bill No. : 23214039 / 242016832
 Consultant : Dr. Manish Mittal
 Location : OPD

Type : OPD
 Request No. : 155893
 Request Date : 09/09/2023 08:19 AM
 Collection Date : 09/09/2023 08:26 AM
 Approval Date : 09/09/2023 11:51 AM

Stool Routine

Test	Result	Units	Biological Ref. Range
Physical Examination (Stool)			
Colour	Brown		
Consistency	Semi Solid		
Mucus.	Absent		
Blood.	Absent		
Chemical Examination			
Reaction	Acidic		
Occult Blood	Negative		
Microscopic Examination			
Ova	Absent		
Cyst.	Absent		
Trophozoites	Absent		
Red Blood Cells.	Absent	/hpf	
Pus Cells	Absent	/hpf	
Epithelial Cells	Absent		
Fat	Absent		

(Method : Manual + Chemical (Occult Blood by Peroxidase like activity of Haemoglobin) + Microscopy)

Test Note :

- Stool Occult Blood test needs to be tested on three consecutive samples for proper interpretation.
- For 72 hours prior to Occult Blood test, patient should not take following items: Red meat, fish, poultry, turnips, horseradish, cauliflower, spinach, broccoli, bananas, black grapes, plums etc., drugs like aspirin, NSAIDs, anticoagulants, reserpine, iodine and high dose of Vitamin C.)

--- End of Report ---

Dr. Amee Soni
MD (Path)



**BHAILAL AMIN
GENERAL HOSPITAL**

📍 Bhaial Amin Marg, Gorwa, Vadodara, Gujarat 390003.

🌐 www.baghospital.com | ☎ 0265-677 6222, 255 6222 | Follow us : 📱 📧

DEPARTMENT OF DIAGNOSTIC RADIOLOGY

ADVANCED DIGITAL SOLUTIONS

- Computer Radiography
- Ultra Sensitive Colour Doppler
- Ultra High Resolution Sonography
- Multi-Detector CT Scan
- Mammography
- Interventional Radiology
- Digital Subtraction Angiography
- Foetal Echocardiography
- Echocardiography

Patient No. : 23214039 Report Date : 09/09/2023
Request No. : 190079526 09/09/2023 8.19 AM
Patient Name : Mr. JITENDRA VERMA
Gender / Age : Male / 40 Years 3 Months 26 Days

X-Ray Chest AP

Both lung fields are clear.
Both costophrenic sinuses appear clear.
Heart size is normal.
Hilar shadows show no obvious abnormality.
Aorta is normal.
Bilateral multiple old rib fractures noted.
Old fracture of right clavicle noted.

• ULTRA SONOGRAPHY CANNOT DETECT ALL ABNORMALITIES
• NOT VALID FOR MEDICO-LEGAL PURPOSES
• CLINICAL CORRELATION RECOMMENDED

Dr. Priyanka Patel, MD.
Consultant Radiologist





**BHAILAL AMIN
GENERAL HOSPITAL**

Bhailal Amin Marg, Gorwa, Vadodara, Gujarat 390003.

www.baghospital.com | 0265-677 6222, 255 6222 | Follow us : f @

DEPARTMENT OF DIAGNOSTIC RADIOLOGY

Patient No. : 23214039 Report Date : 09/09/2023
 Request No. : 190079605 09/09/2023 8.19 AM
 Patient Name : Mr. JITENDRA VERMA
 Gender / Age : Male / 40 Years 3 Months 26 Days

ADVANCED DIGITAL SOLUTIONS

- Computer Radiography
- Ultra Sensitive Colour Doppler
- Ultra High Resolution Sonography
- Multi-Detector CT Scan
- Mammography
- Interventional Radiology
- Digital Subtraction Angiography
- Foetal Echocardiography
- Echocardiography

USG : Screening for Abdomen (excluding Pelvis) Or Upper Abdomen

Liver is normal in size and increased in echo pattern. No mass lesion identified. The hepatic veins are clear and patent.

Gall bladder shows no obvious abnormality. Common bile duct measures 3mm in diameter.

Pancreas shows no obvious abnormality. Tail obscured.
 Spleen is normal in size and echopattern.

Both kidneys are normal in shape and position. Normal echogenicity and cortico medullary differentiation is noted. No hydronephrosis or mass lesion seen.

No ascites.

COMMENT:

Fatty liver.

Kindly correlate clinically.

ULTRA SONOGRAPHY CANNOT DETECT ALL ABNORMALITIES
 NOT VALID FOR MEDICO-LEGAL PURPOSES
 CLINICAL CORRELATION RECOMMENDED

Dr. Priyanka Patel, MD.
 Consultant Radiologist



H-2015-0297

MC-3004

E-2015-0037

Name: Jitendra Verma
Patient ID: 23214039

09:09:2023 08:48:38
Standard 12-Lead

Age: 040Y
Gender: Male
Height: [blank]
Weight: [blank]
Ethnicity: Undefined
Pacemaker: Unknown

Visit ID: [blank]
Room: [blank]
Medication: [blank]
Order ID: [blank]
Ord. prov: [blank]
Ord. prot: [blank]

HR: 73 bpm
RR: 81.7 ms
P: 86 ms
PR: 156 ms
P axis: 40°
QRS axis: 4°
QT: 384 ms
QTcB: 425 ms
T axis: 11°

Unconfirmed report

Indication: [blank]
Remark: [blank]

Per wave

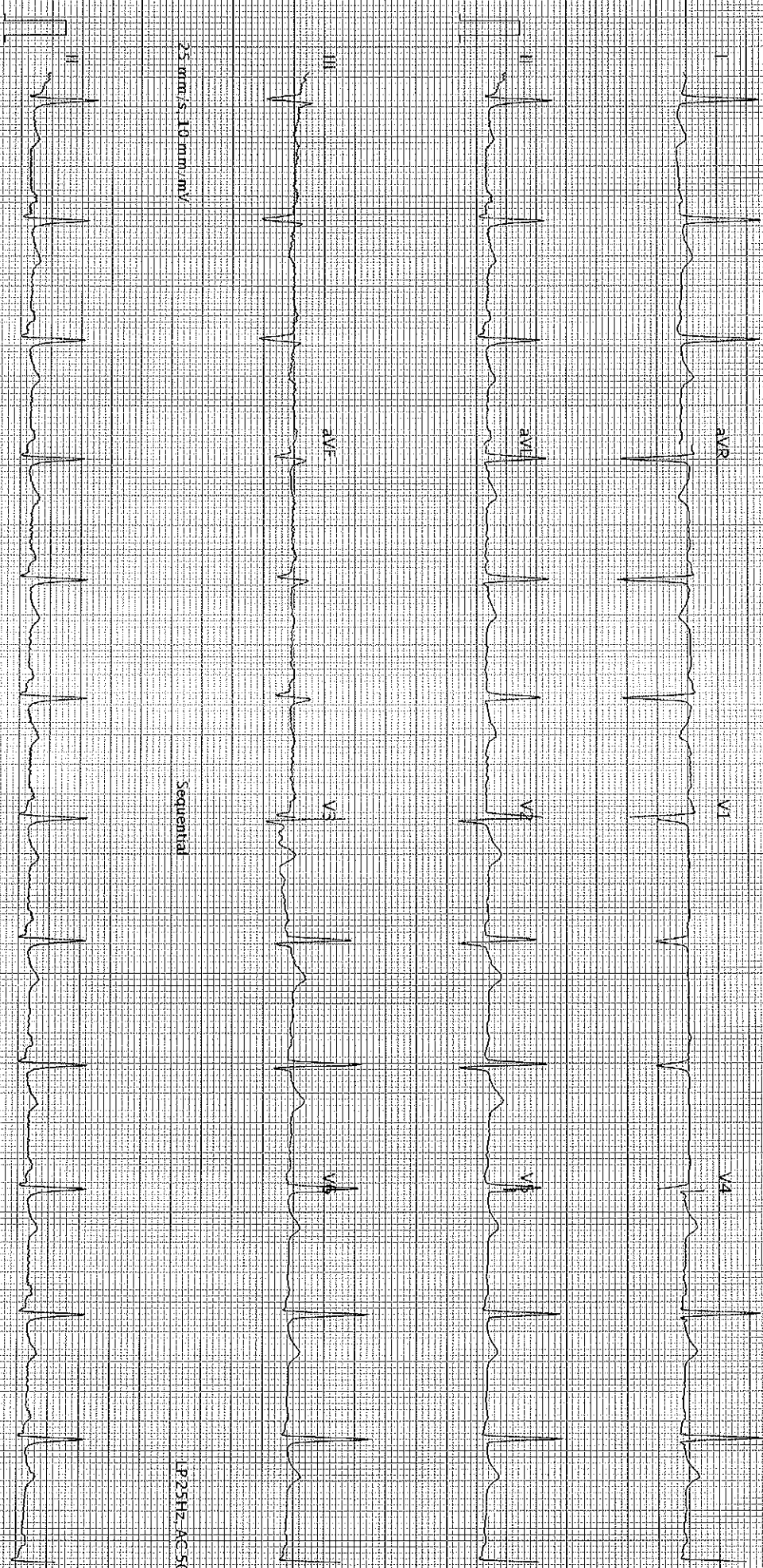

25 mm/s, 10 mm/mV

Sequential

LP25HZ AG50HZ

25 mm/s, 10 mm/mV

LP25HZ AG50HZ

AT 102.G2.1.2.0 (080.011030)

Printed on 09-09-2023 08:48:51

SCHILLER

Part No.2.157048M

Page 1 of 1
K80

BHAILAL AMIN GENERAL HOSPITAL
 BHAILAL AMIN MARG,
 VADODARA-3, PH-(0265) 3956222

Station
 Telephone: 0265-3956222,3956024.

EXERCISE STRESS TEST REPORT

Patient Name: JITENDRA VERMA ,
 Patient ID: 01025
 Height: 189 cm
 Weight: 100 kg

DOB: 15.05.1983
 Age: 40yrs
 Gender: Male
 Race: Indian

Study Date: 09.09.2023
 Test Type: Treadmill Stress Test
 Protocol: BRUCE

Referring Physician: ARCOFEMI HEALTH CARE LTD
 Attending Physician: DR. KILLOL KANERIA
 Technician: PRATAP RATHVA

Medications:

--

Medical History:

--

Reason for Exercise Test:

Screening for CAD

Exercise Test Summary

Phase Name	Stage Name	Time in Stage	Speed (mph)	Grade (%)	HR (bpm)	BP (mmHg)	Comment
PRETEST	SUPINE	00:06	0.00	0.00	89	130/80	
	HYPERV.	00:01	0.00	0.00	89		
	WARM UP	00:19	0.30	0.00	82		
EXERCISE	STAGE 1	01:01	1.70	10.00	101	130/80	
	STAGE 2	02:01	2.50	12.00	117	130/80	
	STAGE 3	03:00	3.40	14.00	139	130/80	
	STAGE 4	01:00	4.20	16.00	153	130/80	
RECOVERY		05:15	0.00	0.00		170/90	

The patient exercised according to the BRUCE for 7:01 min:s, achieving a work level of Max. METS: 13.30. The resting heart rate of 89 bpm rose to a maximal heart rate of 155 bpm. This value represents 86 % of the maximal, age-predicted heart rate. The resting blood pressure of 130/80 mmHg, rose to a maximum blood pressure of 170/90 mmHg. The exercise test was stopped due to Target heart rate achieved.

Interpretation

Summary: Resting ECG: normal.

Functional Capacity: normal.

HR Response to Exercise: appropriate.

BP Response to Exercise: normal resting BP - appropriate response.

Chest Pain: none.

Arrhythmias: none.

ST Changes: wave inversi at peak exercise.

Overall-impression: Normal stress test.

Conclusions

Good effort tolerance. Normal HR and BP response. No ANGINA and ARRYTHMIAS noted during test. T wave inversion at peak exercise and Recovery. Stress test NEGATIVE for inducible myocardial Ischemia

CONFIRMED BY : DR. KILLOL KANERIA _____