



## HEALTH CHECK-UP SUMMARY

Name: K. Lavanya

Date: 14/08/2023

Email ID: \_\_\_\_\_

Sex: <u>F</u>	Age: <u>33</u> Years	Contact No: <u>7738539801</u>	Remarks:
			Under-weight <u>-</u>
			Normal <u>✓</u>
			Over-weight <u>-</u>

i> BMI

Height (in Cm): 150    Weight (in Kg): 46.75    BMI: 20.4

ii> Blood Pressure & Pulse

114/72 mm/hg  
78/min

If high or low, whether the person is on medication: YES / (NO)

iii> Blood Tests & Lung Function Remarks

RS } (N)  
MS } (N)  
CNS } (N)

If abnormal, whether the person is on medication: YES / (NO)

iv> Eye Test Remarks

Eye Test: (R) G/30    (L) G/30  
Color Vision: (P)

v> Heart Disease

Whether any specific heart ailment detected (ECG findings):  
normal

vi> Any other problems needing attention / Overall Assessment:

NO

**Dr. Chirag Patel**  
M.B.B.S. G-19432  
*C. Chirag Patel*

Signature of the Doctor

### Revival Diagnostic

401, Aqua Corridor,  
B/s. Star Bazar, Surat-395009  
Mo. 91062-28601

Laboratory Test Result are Subject to technical limitation and should be clinically correlate for final diagnosis



NAME: K. Lavonja SEX: F  
BIRTHDATE: 15/06/1985 AGE: 38

**DEPARTMENT OF OPHTHALMOLOGY**

**EYE TEST:**

**1. VISION:**

RIGHT EYE - 6/30

LEFT EYE - 6/30

**2. COLOR VISION:**

RIGHT EYE - ⊕

LEFT EYE - ⊕

**3. FUNDUS:**

RIGHT EYE - ⊕

LEFT EYE - ⊕

**REMARKS:**

**Revival Diagnostic**  
401, Aqua Corridor,  
B/s. Star Bazar, Surat-395009  
**Ophthalmologist/Optom**

Laboratory Test Result are Subject to technical limitation and should be clinically correlate for final diagnosis



## Dental Assessment Form

NAME K. Lavanya  
AGE 38

DATE 14/08/2023  
SEX F

### \* CHIEF COMPLAINT

- A CLINICAL FEATURES :- normal
- 1 CAVIES :- NO
  - 2 MISSING TOOTH :- NO
  - 3 MALOCCLUSION :- NO
  - 4 FILLING :- lower ④ ⑤ ⑥ ⑦ ⑧ ⑨ ⑩ ⑪ ⑫ ⑬ ⑭ ⑮ ⑯ ⑰ ⑱ ⑲ ⑳ ㉑ ㉒ ㉓ ㉔ ㉕ ㉖ ㉗ ㉘ ㉙ ㉚ ㉛ ㉜ ㉝ ㉞ ㉟ ㊱ ㊲ ㊳ ㊴ ㊵ ㊶ ㊷ ㊸ ㊹ ㊺ ㊻ ㊼ ㊽ ㊾ ㊿
- B DIAGNOSIS :- normal
- C PERSONAL HISTORY :- Average
- D PROVISIONAL D/G :- ②
- E MEDICAL HISTORY :- NO RCT
- F FINAL D/G :- normal
- G TREATMENT PLAN :- NO

CLINT SIGN

**Revival Diagnostic**

401, Aqua Corridor,  
B/s. Star Bar, Surat-395009  
MO. 9825947712

Laboratory Test Result are Subject to technical limitation and should be clinically correlate for final diagnosis

4th Floor, Aqua Corridor, Hazira Road, Adajan Pal, Surat-395009.

0261 2747788, 9825947712 revivaldiagnostics.surat@gmail.com www.revivaldignostics.com

This medical report is not intended for medico-legal purposes.



Name	K LAVANYA	Age/Gender	38Yrs/Female
Reg No.	8835/23	Receipt No	5355
Referred By	Bank of Baroda (BOB) - MEDI WHEEL()	Mode of Payment	CREDIT
Collection Type	CENTER	Collection DateTime	14-Aug-2023 09:12 AM

### BLOOD GROUP - 14082348 Released at 14-Aug-2023 11:54 AM

Parameter	Result	Biological Ref.Range	Method
-Blood Group	"B"		
-Rh Factor	POSITIVE		

### CBC - 14082346 Released at 14-Aug-2023 12:21 PM

Parameter	Result	Biological Ref.Range	Method
-Haemoglobin	12.2 gm/dL	(12 - 16 gm/dL)	Auto
-RBC Count	4.65 mill/cumm	(4.2 - 5.4 mill/cumm)	Auto
-Total WBC Count	4900 /cumm	(4000 - 10000 /cumm)	Auto
-Platelet Count	1.82 lakh/cumm	(1.5 - 4.5 lakh/cumm)	Auto

### Blood Indices

-HCT	37.7 %	L (40 - 55 %)	Auto
-MCV	81.0 fl	(80 - 92 fl)	Auto
-MCH	26.3 pg	L (27 - 31 pg)	Auto
-MCHC	32.5 gm/dL	(32 - 36 gm/dL)	Auto
-RDW	14.1 %	(11 - 15 %)	Auto

### Diff WBC Count

-Polymorphs	50 %	(40 - 80 %)	Microscopically
-Lymphocytes	42 %	H (20 - 40 %)	Microscopically
-Eosinophils	06 %	(1 - 6 %)	Microscopically
-Monocytes	02 %	(2 - 7 %)	Microscopically
-Basophils	00 %	(0 - 1 %)	Microscopically
-PLATELET ON SMEAR	Adequate		Microscopically
-MALARIAL PARASITES	Malarial Parasites Not Detected		Microscopically

[Test performed on Fully Automated Hematology Analyzer ERBA H-360]

## Revival Diagnostics

401-Aqua Corridor,  
Beside Star Bazar, Adajan,  
Surat-395009. Mo. 9825947717

Sg

Dr. Shivangi Gandhi  
M.B.B.S, M.D (Pathology)

Laboratory Test Result are Subject to technical limitation and should be clinically correlate for final diagnosis

4th Floor, Aqua Corridor, Hazira Road, Adajan Pal, Surat-395009.

0261 2747788, 9825947712 revivaldiagnostics.surat@gmail.com www.revivaldiagnostics.com

This medical report is not intended for medico-legal purposes.



Name	K LAVANYA	Age/Gender	38Yrs/Female
Reg No.	8835/23	Receipt No	5355
Referred By	Bank of Baroda (BOB) - MEDI WHEEL()	Mode of Payment	CREDIT
Collection Type	CENTER	Collection DateTime	14-Aug-2023 09:12 AM

**ESR** - 14082346 Released at 14-Aug-2023 12:31 PM

Parameter	Result	Biological Ref.Range	Method
-E.S.R	10 mm/hr	(3 - 15 mm/hr)	



## Revival Diagnostics

401-Aqua Corridor,  
Beside Star Bazar, Adajan,  
Surat-395009. Mo. 9825947717

Laboratory Test Result are Subject to technical limitation and should be clinically correlate for final diagnosis

Dr. Shivangi Gandhi  
M.B.B.S, M.D (Pathology)

📍 4th Floor, Aqua Corridor, Hazira Road, Adajan Pal, Surat-395009.

☎ 0261 2747788, 9825947712 ✉ revivaldiagnostics.surat@gmail.com 🌐 www.revivaldiagnostics.com

This medical report is not intended for medico-legal purposes.



Name	K LAVANYA	Age/Gender	38Yrs/Female
Reg No.	8835/23	Receipt No	5355
Referred By	Bank of Baroda (BOB) - MEDI WHEEL()	Mode of Payment	CREDIT
Collection Type	CENTER	Collection DateTime	14-Aug-2023 09:12 AM

### FBS & PPBS - 14082347 Released at 14-Aug-2023 01:05 PM

Parameter	Result	Biological Ref.Range	Method
-Fasting Blood Sugar (FBS)	81 mg/dL	70-100 mg/dl Impaired Tolerance:100-125 Diabetes Mellitus:>=126 (On more than one occasion) (American diabetes association guidelines 2022)	
-Fasting Urine Sugar	Absent		
-Fasting Urine Acetone	Absent		
-PPBS	109 mg/dL	(90 - 140 mg/dL)	
-PP2BS URINE SUGAR	Absent		
-PP2BS URINE ACETONE	Absent		

### HBA1C - 14082346 Released at 14-Aug-2023 01:06 PM

Parameter	Result	Biological Ref.Range	Method
-HBA1C	5.3 %	HbA1C Degree of Glucose Control <5.6 % Non Diabetics 5.7 - 6.4 % Prediabetics > =6.5 % Diabetics {REF:Wallace, 11th Edition }	Boronate Affinity
		REMARKS: 6 - 7 % Excellent Control 7 - 8 % Good Control 8 - 10 % Unsatisfactory Control >10 % Poor Control	

-Method[] High Performance Liquid Chromatography (HPLC)

## Revival Diagnostics

401-Aqua Corridor,  
Beside Star Bazar, Adajan,  
Surat-395009. Mo. 9825947717

Dr. Shivangi Gandhi  
M.B.B.S, M.D (Pathology)

Laboratory Test Result are Subject to technical limitation and should be clinically correlate for final diagnosis



Name	K LAVANYA	Age/Gender	38Yrs/Female
Reg No.	8835/23	Receipt No	5355
Referred By	Bank of Baroda (BOB) - MEDI WHEEL()	Mode of Payment	CREDIT
Collection Type	CENTER	Collection DateTime	14-Aug-2023 09:12 AM

### LIVER FUNCTION TEST (LFT) - 14082348 Released at 14-Aug-2023 01:05 PM

Parameter	Result	Biological Ref.Range	Method
-Serum Total Bilirubin	0.5 mg/dL	(0 - 1.3 mg/dL)	Diazo
-Serum Direct Bilirubin	0.2 mg/dL	(0 - 0.4 mg/dL)	Diazo
-Serum InDirect Billirubin	0.3 mg/dL	(0.1 - 1.3 mg/dL)	Calculated †
-Total Protein (TP)	6.8 gm/dL	(6.4 - 8.3 gm/dL)	Biuret
-Albumin (ALB)	4.1 gm/dL	(3.5 - 5.2 gm/dL)	BCG
-Globulin	2.7 gm/dL	(2.3 - 3.6 gm/dL)	Calculated
-A/G Ratio	1.52 gm/dL	(1 - 2.3 gm/dL)	Calculated
-SGPT(ALT)	15 U/L	(5 - 45 U/L)	IFCC, Kinetic without Pyridoxal Phosphate
-SGOT (AST)	12 U/L	(0 - 35 U/L)	IFCC, Without Pyridoxal Phosphate
-Alkaline Phosph.	62 U/L	(42 - 128 U/L)	ALP-AMP
-GGT	14 U/L	(5 - 50 U/L)	Gupa-C

[Test performed on Fully Automated Biochemistry Analyzer ERBA EM200]

REVIVAL  
DIAGNOSTICS

## Revival Diagnostics

401-Aqua Corridor,  
Beside Star Bazar, Adajan,  
Surat-395009. Mo. 9825947717

Dr. Shivangi Gandhi  
M.B.B.S, M.D (Pathology)

Laboratory Test Result are Subject to technical limitation and should be clinically correlate for final diagnosis

4th Floor, Aqua Corridor, Hazira Road, Adajan Pal, Surat-395009.  
0261 2747788, 9825947712 revivaldiagnostics.surat@gmail.com www.revivaldiagnostics.com  
This medical report is not intended for medico-legal purposes.



Name	<b>K LAVANYA</b>	Age/Gender	<b>38Yrs/Female</b>
Reg No.	<b>8835/23</b>	Receipt No	<b>5355</b>
Referred By	<b>Bank of Baroda (BOB) - MEDI WHEEL()</b>	Mode of Payment	<b>CREDIT</b>
Collection Type	<b>CENTER</b>	Collection DateTime	<b>14-Aug-2023 09:12 AM</b>

**Creatinine** - 14082348 Released at 14-Aug-2023 01:06 PM

Parameter	Result	Biological Ref.Range	Method
-Creatinine	0.6 mg/dL	(0.6 - 1.14 mg/dL)	ENZYMATIC

**BUN** - 14082348 Released at 14-Aug-2023 01:06 PM

Parameter	Result	Biological Ref.Range	Method
-Blood Urea Nitrogen (BUN)	11 mg/dL	(6 - 20 mg/dL)	Calculated

**Uric Acid** - 14082345 Released at 14-Aug-2023 01:06 PM

Parameter	Result	Biological Ref.Range	Method
-Uric Acid	3.8 mg/dL	(3.5 - 7.2 mg/dL)	Uricase-POD



## Revival Diagnostics

401-Aqua Corridor,  
Beside Star Bazar, Adajan,  
Surat-395009. Mo. 9825947717

Dr. Shivangi Gandhi  
M.B.B.S, M.D (Pathology)

Laboratory Test Result are Subject to technical limitation and should be clinically correlate for final diagnosis

4th Floor, Aqua Corridor, Hazira Road, Adajan Pal, Surat-395009.

0261 2747788, 9825947712    revivaldiagnostics.surat@gmail.com    www.revivaldiagnostics.com

This medical report is not intended for medico-legal purposes.





Name	K LAVANYA	Age/Gender	38Yrs/Female
Reg No.	8835/23	Receipt No	5355
Referred By	Bank of Baroda (BOB) - MEDI WHEEL()	Mode of Payment	CREDIT
Collection Type	CENTER	Collection DateTime	14-Aug-2023 09:12 AM

### Lipid Profile - 14082348 Released at 14-Aug-2023 01:06 PM

Parameter	Result	Biological Ref.Range	Method
-Serum Cholesterol	193 mg/dL	Desirable < 200 mg/dl Borderline High : 200-239 mg/dl High : > 240 mg/dl	CHOD-PAP
-Serum Triglyceride	92 mg/dL	Normal < 150 mg/dl Borderline High : 150 - 199 mg/dl High : 200 - 499 mg/dl Very High : 500 mg/dl	GPO-POD Method
-Serum HDL(Direct)	45 mg/dL	Normal : > 55 mg/dl Borderline : 35-55 mg/dl Undesirable: < 35 mg/dl	PVS-PEGME Precipitation with CHOD-POD
-Serum VLDL	18 mg/dL	(5 - 30 mg/dL)	Calculated
-Serum LDL(Direct)	130 mg/dL	Optimal:< 100 mg/dl Above Optimal : 100- 129 mg/dl Borderline High : 130-159 mg/dl High : > 160-189mg/dl Very High : >190 mg/dl	Calculated
-Chol/HDL	4.29	Low risk: <3.8 Medium Risk: 3.8 to 5.9 High Risk: > 6	Calculated
-LDL/Chol	1.49	Low risk: <3.55 Medium Risk: 3.55 to 4.0 High Risk: > 6	Calculated

[Test performed on Fully Automated Biochemistry Analyzer ERBA EM200]

## Revival Diagnostics

401-Aqua Corridor,  
Beside Star Bazar, Adajan,  
Surat-395009. Mo. 9825947717

Dr. Shivangi Gandhi  
M.B.B.S, M.D (Pathology)

Laboratory Test Result are Subject to technical limitation and should be clinically correlate for final diagnosis

4th Floor, Aqua Corridor, Hazira Road, Adajan Pal, Surat-395009.

☎ 0261 2747788, 9825947712 ✉ revivaldiagnostics.surat@gmail.com 🌐 www.revivaldiagnostics.com

This medical report is not intended for medico-legal purposes.



Name	K LAVANYA	Age/Gender	38Yrs/Female
Reg No.	8835/23	Receipt No	5355
Referred By	Bank of Baroda (BOB) - MEDI WHEEL()	Mode of Payment	CREDIT
Collection Type	CENTER	Collection DateTime	14-Aug-2023 09:12 AM

### Urine Routine & Micro Examination - 14082350 Released at 14-Aug-2023 12:11 PM

Parameter	Result	Biological Ref.Range	Method
<b>Physical Examination</b>			
-Quantity	30		Manual
-Colour	Pale Yellow	Pale Yellow	Manual
-Appearance	Clear	Clear	Manual
-Reaction (pH)	Acidic		Dipstick
-Specific Gravity	1.025		Dipstick
<b>Chemical Examination</b>			
-Proteins.	Absent		Dipstick
-Sugar	Absent		Dipstick
-Acetone.	Absent		Dipstick
-Bile Salts	Absent	Absent	Dipstick
-Bile Pigments	Absent	Absent	Dipstick
-Occult Blood Test (OBT).	Negative		Dipstick
<b>Microscopic Examination</b>			
-Pus Cells	2-3		Microscopically
-Red Blood Cells	Absent		Microscopically
-Epithelial Cells	1-2		Microscopically
-Bacteria.	Absent		Microscopically
-Crystals	Absent	Absent	Microscopically
-Others	NIL	Absent	Microscopic Examination

## Revival Diagnostics

401-Aqua Corridor,  
Beside Star Bazar, Adajan,  
Surat-395009. Mo. 9825947712

  
Dr. Shivangi Gandhi  
M.B.B.S, M.D (Pathology)

Laboratory Test Result are Subject to technical limitation and should be clinically correlate for final diagnosis

📍 4th Floor, Aqua Corridor, Hazira Road, Adajan Pal, Surat-395009.

☎ 0261 2747788, 9825947712 📧 revivaldiagnostics.surat@gmail.com 🌐 www.revivaldiagnostics.com

This medical report is not intended for medico-legal purposes.



Name	K LAVANYA	Age/Gender	38Yrs/Female
Reg No.	8835/23	Receipt No	5355
Referred By	Bank of Baroda (BOB) - MEDI WHEEL()	Mode of Payment	CREDIT
Collection Type	CENTER	Collection DateTime	14-Aug-2023 09:12 AM

**Total T3 T4 TSH** - 14082348 Released at 14-Aug-2023 12:40 PM

Parameter	Result	Biological Ref.Range	Method
-Total T3	1.39 ng/ml	(0.87 - 1.78 ng/ml)	Fluorescence Enzyme Immunoassay
-Total T4	8.91 ug/dl	(4.6 - 11 ug/dl)	Fluorescence Enzyme Immunoassay
-TSH	1.56 uIU/ml	0.50 - 5.50 uIU/ml 5.5 to 15 uIU/ml - Suggested Clinical co-relation or Repeat test with new sample as physiological factors can give falsely high TSH Above 15uIU/ml Hypothyroid PREGNANT WOMEN normal ranges for TSH: 1st Trimester : 0.0878 - 2.8293 uIU/ml 2nd Trimester : 0.1998 - 2.7915 uIU/ml 3rd Trimester : 0.307 - 2.9028 uIU/ml Ref: Tietz Fundamentals of Clinical Chemistry	Fluorescence Enzyme Immunoassay

[Test performed on Fully Automated Immunology Analyzer Maglumi-600]

## Revival Diagnostics

401-Aqua Corridor,  
Beside Star Bazar, Adajan,  
Surat-395009. Mo. 9825947717

Dr. Shivangi Gandhi  
M.B.B.S, M.D (Pathologist)

Laboratory Test Result are Subject to technical limitation and should be clinically correlate for final diagnosis

4th Floor, Aqua Corridor, Hazira Road, Adajan Pal, Surat-395009.

☎ 0261 2747788, 9825947712 ✉ revivaldiagnostics.surat@gmail.com 🌐 www.revivaldiagnostics.com

This medical report is not intended for medico-legal purposes.

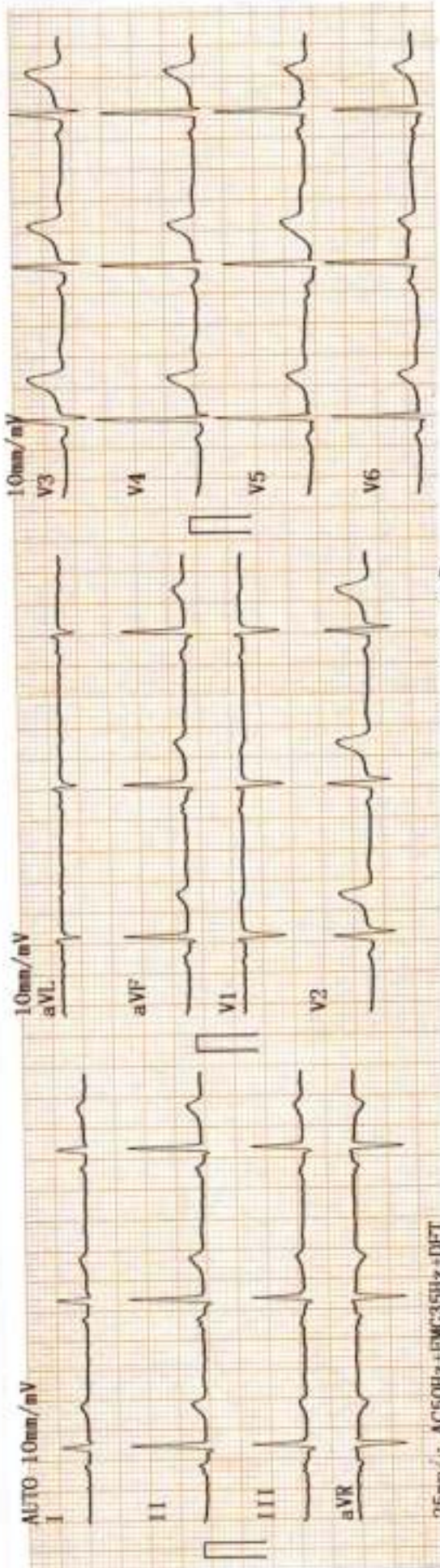

AUTO 10mm/mV  
 0.5sec/c AC50Hz + PM5.5Hz + DFT  
 10mm/mV  
 I  
 II  
 III  
 aVR  
 aVL  
 aVF  
 V1  
 V2  
 V3  
 V4  
 V5  
 V6  
 25mm/s

14-08-23  
 1970-01-01 02:00  
 ID :  
 Name : **Klavanya**  
 Sex : **FEMALE**  
 Height : **150**  
 SYS :  
 DIA :  
 HR : **60** bpm  
 PR Interval : **161** ms  
 P Duration : **113** ms  
 QRS Duration : **76** ms  
 T Duration : **184** ms  
 QT/QTc : **375/375** ms  
 P/QRS/T Axis : **69.7/67.3/64.4** deg  
 R (V5)/S (V1) : **1.50/0.65** mV  
 R (V5)+S (V1) : **2.15** mV

<< Conclusions >>  
 Normal Sinus Rhythm,  
 Cardiac electric axis normal  
 \*\*Report need physician cor

Physician

**Revival Diagnostics**  
 401-Aqua Corridor,  
 Beside Star Bazar, Adajan,  
 Surat-395009. Mo. 9825947712

**DR. ADITYA S. BORA**  
 MBBS  
 MD  
 DNBCC  
 PHYSICIAN & CLINICAL CARDIOLOGIST  
 G-54906

# REVIVAL DIAGNOSTICS



Name	<b>K LAVANYA</b>	Age/Gender	<b>38Yrs/Female</b>
Reg No.	<b>8835/23</b>	Receipt No	<b>5355</b>
Referred By	<b>Bank of Baroda (BOB) - MEDI WHEEL()</b>	Mode of Payment	<b>CREDIT</b>
Collection Type	<b>CENTER</b>	Collection DateTime	<b>14-Aug-2023 09:12 AM</b>

## ECG

1. The rhythm is sinus.
2. Heart rate is 60 beats per minute.
3. Normal P,QRS,T wave axis.
4. Normal PR,QRS,Q.T. Duration.
5. No pathological q wave or ST-T changes seen.
6. No evidence of chamber hypertrophy or enlargement seen.

IMPRESSION : ECG WITHIN NORMAL LIMITS

**Revival Diagnostics**  
401-Aqua Corridor,  
Beside Star Bazar, Adajan,  
Surat-395009. Mo. 9825947712

**DR. ADITYA S. BOBA**  
MBBS, DNB (ACC)  
PHYSICIAN & CLINICAL CARDIOLOGIST  
G-54906

Signature

# REVIVAL DIAGNOSTICS

Laboratory Test Result are Subject to technical limitation and should be clinically correlate for final diagnosis

4th Floor, Aqua Corridor, Hazira Road, Adajan Pal, Surat-395009.

0261 2747788, 9825947712 revivaldiagnostics.surat@gmail.com www.revivaldiagnostics.com

This medical report is not intended for medico-legal purposes.

**REVIVAL DIAGNOSTIC**

4TH FLOOR AQUA CORRIDORE , NEAR STAR BAZAR, ADAJAN - 395009, SURAT

546/K LAVANYA 38 Yrs/Female 46 Kg/150 Cms

Date: 14-Aug-2023 09:42:10 AM

Ref. By : MED WHEEL

Medication : NIL

Objective : FOR TESTING PURPOSE ONLY.

Protocol : BRUCE

History : NIL

Stage	StageTime (mm:ss)	PhaseTime (mm:ss)	Speed (kmph)	Grade (%)	METS	H.R. (bpm)	B.P. (mmHg)	R.P.P. x100	PVC	Comments
Supine					1.0	73	114/72	83	-	
Standing					1.0	76	114/72	86	-	
HV					1.0	48	114/72	54	-	
ExStart					1.0	72	114/72	82	-	
Stage 1	3:00	3:01	2.7	10.0	4.6	108	114/72	123	-	
Stage 2	3:00	6:01	4.0	12.0	7.0	131	120/80	157	-	
PeakEx	0:51	6:52	5.5	14.0	7.9	170	132/80	224	-	
Recovery	1:00		0.0	0.0	1.1	109	132/80	143	-	
Recovery	2:00		0.0	0.0	1.0	92	130/80	119	-	
Recovery	3:00		0.0	0.0	1.0	88	130/80	114	-	
Recovery	3:02		0.0	0.0	1.0	96	120/80	115	-	
Recovery					0.0	0	---/---	0	-	

**Findings :**

Exercise Time : 6:52 minutes  
 Max HR attained : 170 bpm 93% of Max Predictable HR 182  
 Max BP : 132/80(mmHg)  
 WorkLoad attained : 7.9 (Fair Effort Tolerance )  
 No significant ST segment changes noted during exercise or recovery.  
 No Angina / Arrhythmia / S3 / murmur  
 Final Impression : Test is negative for inducible ischaemia.

Advice/Comments:

**Revival Diagnostics**  
 401-Aqua Corridor,  
 Beside Star Bazar, Adajan,  
 Surat-395009 Mo. 9825947712

**DR. ADITYA S. BORA**  
 MCh, DNB, FSCCC  
 PHYSICIAN & CLINICAL CARDIOLOGIST  
 G-54906



REVIVAL DIAGNOSTIC

4TH FLOOR AQUA CORRIDORE , NEAR STAR BAZAR, ADAJAN -395009, SURAT

546/K LAMANYA

38 Yrs/Female

46 Kg/150 Cms

Date: 14-Aug-2023 09:42:10 AM

HR: 76 bpm

METS: 1.0

BP: 114/72

MPHR: 41% of 182

Speed: 0.0 kmph

Grade: 0.0%

Raw ECG

BRUCE

(1.0-100)Hz

12 Lead + Comparison

Ex Time 00:32

BLC :On

Notch :On

SUPINE

10.0 mm/mV

25 mm/Sec

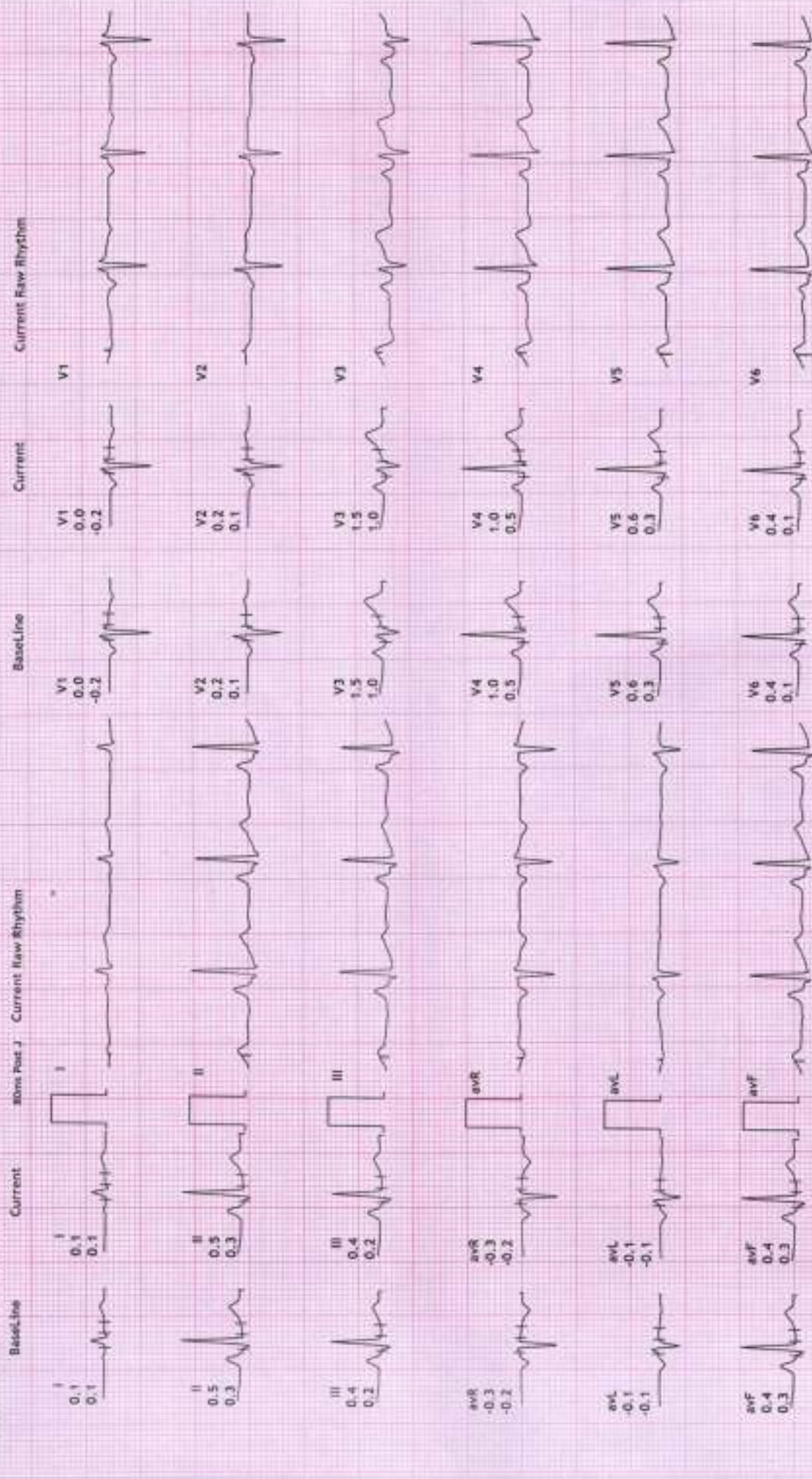

REVIVAL DIAGNOSTIC

4TH FLOOR AQUA CORRIDORE , NEAR STAR BAZAR, ADAJAN - 395009, SURAT

546/K LAWANYA  
38 Yrs/Female  
46 Kg/150 Cms

Date: 14-Aug-2023 09:42:10 AM

12 Lead + Comparison

HR: 78 bpm  
METs: 1.0  
BP: 114/72

Ex Time 00:46  
BLC : On  
Match : On

Raw ECG  
BRUCE  
(1.0-100)Hz

STANDING  
10.0 mm/mV  
25 mm/Sec

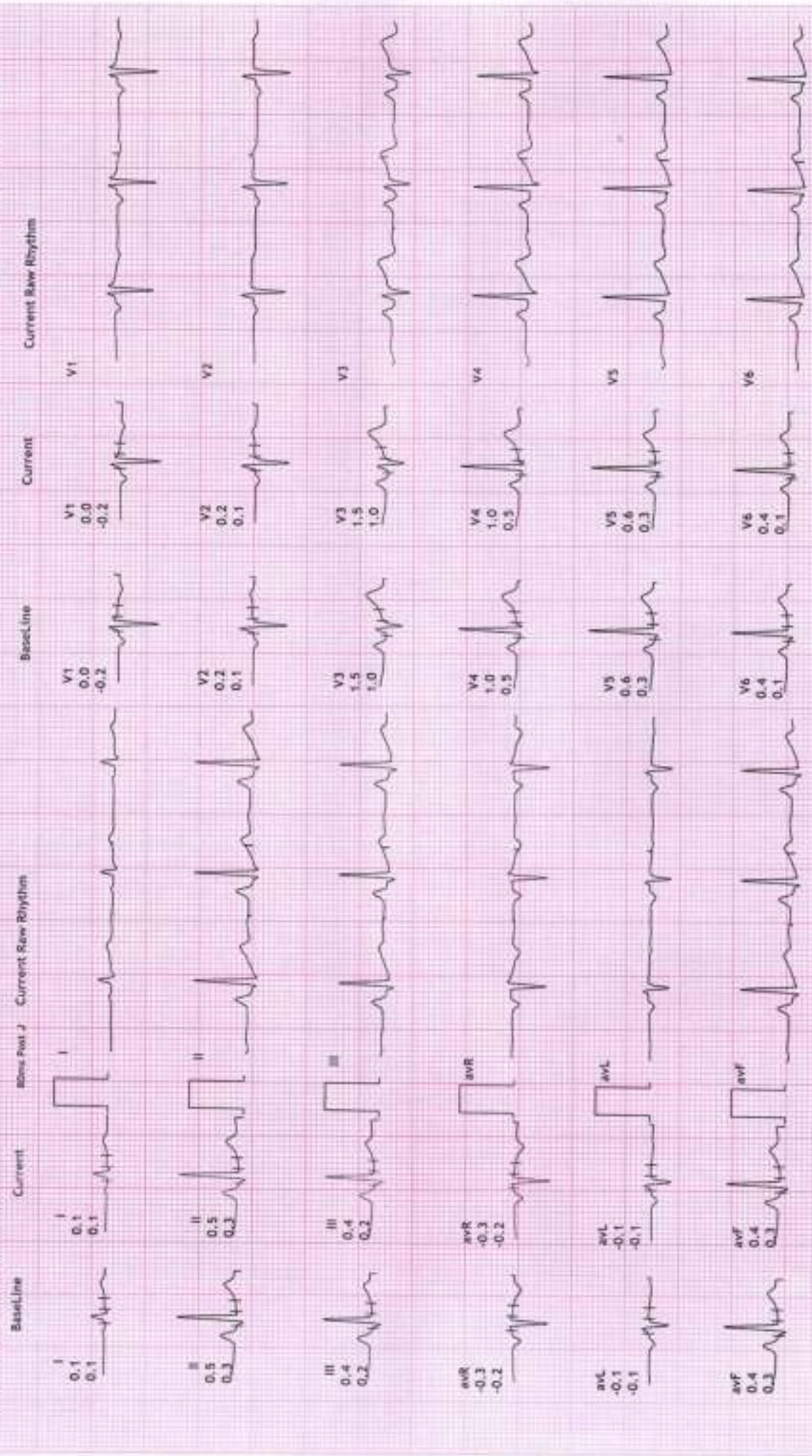



REVIVAL DIAGNOSTIC

4TH FLOOR AQUA CORRIDORE , NEAR STAR BAZAR, ADAJAN - 395009, SURAT

S-45/K LAWANVA  
38 Yrs/Female  
46 kg/150 Cms

Date: 14-Aug-2023 09:42:10 AM

HR: 50 bpm  
METS: 1.0  
BP: 114/72

MPHR: 27% of 182  
Speed: 0.0 kmph  
Grade: 0.0%

12 Lead + Comparison

Raw ECG  
BRUCE  
11.0-100Hz

Ex Time 00:58  
BLC : On  
Notch : On

HV  
10.0 mm/mV  
25 mm/Sec

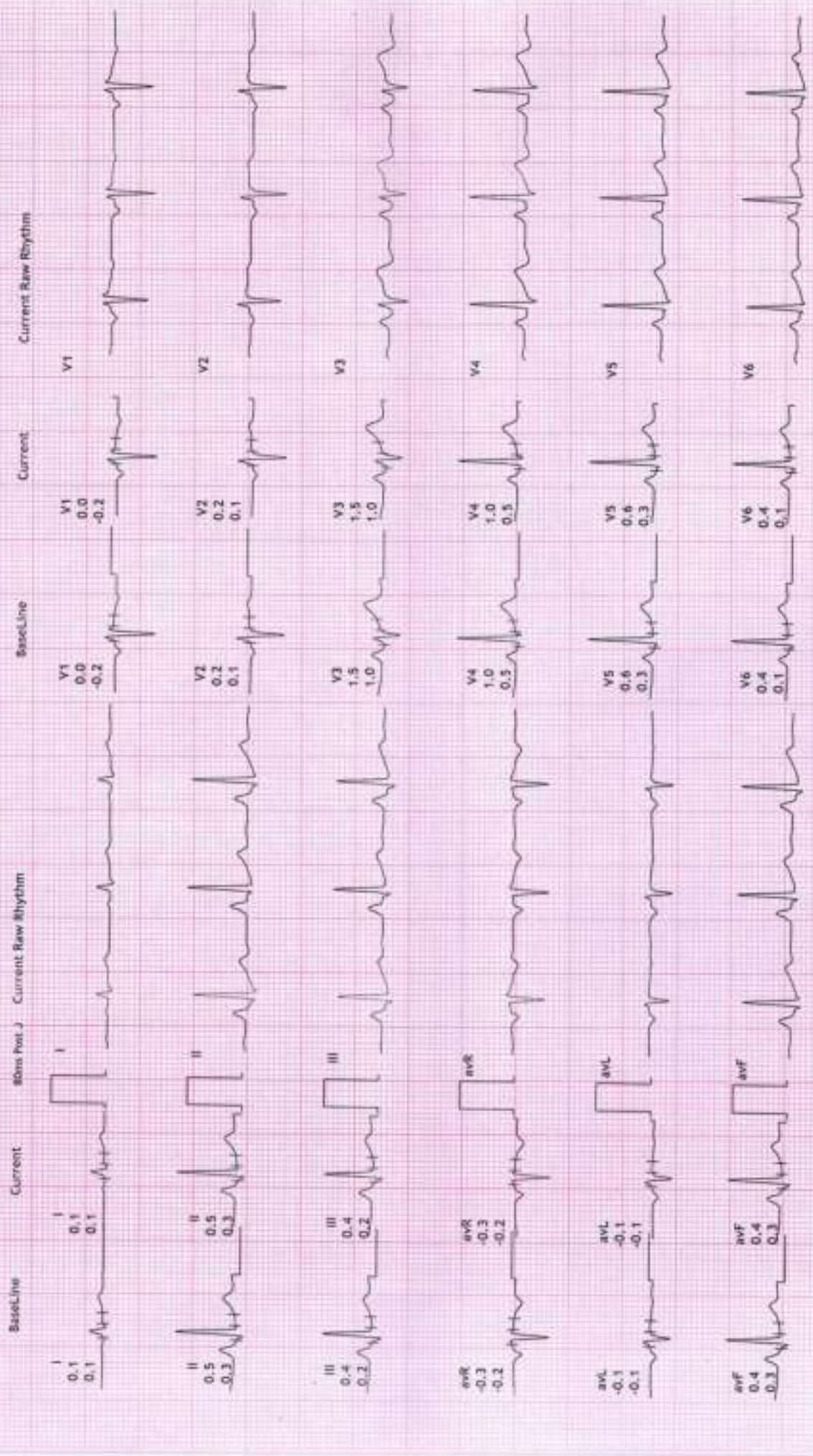

REVIVAL DIAGNOSTIC

4TH FLOOR AQUA CORRIDORE , NEAR STAR BAZAR, ADAJAN - 395009, SURAT

S46/K LAMANYA  
38 Yrs/Female  
66 Kg/150 Cms

Date: 14-AUG-2023 09:42:10 AM

HR: 77 bpm  
METS: 1.0  
BP: 114/72

MPHR: 42% of 182  
Speed: 0.0 kmph  
Grade: 0.0%

Raw ECG  
BRUCE  
(1-0-100)Hz

12 Lead + Comparison

Ex Time 00:00  
BLC :On  
Notch :On

ExStrt  
10.0 mm/mV  
25 mm/Sec

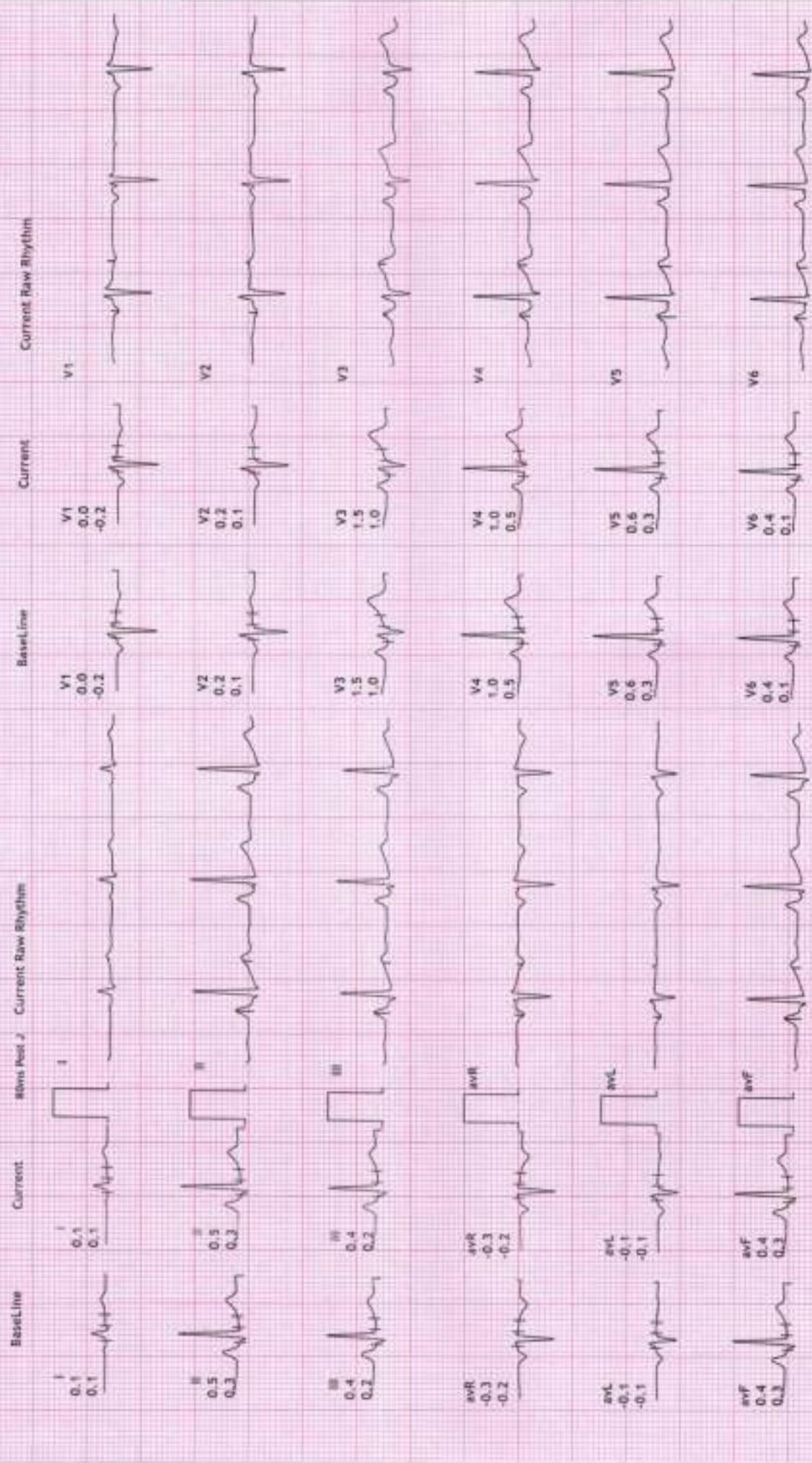

REVIVAL DIAGNOSTIC

4TH FLOOR AQUA CORRIDORE , NEAR STAR BAZAR, ADAJAN - 395009, SURAT

546/K LAVANYA  
38 Yrs/Female  
46 Kg/150 Cms

Date: 14-Aug-2023 09:42:10 AM

HR: 108 bpm  
METS: 4.6  
BP: 114/72

MPHR-59% of 182  
Speed: 2.7 kmph  
Grade: 10.0%

12 Lead + Comparison

Raw ECG  
BRUCE  
(1, 0-100)Hz

Ex Time 03:00  
BLC -On  
Notch -On

Stage 1 ( 03:00)  
10.0 mm/mV  
25 mm/SEC.

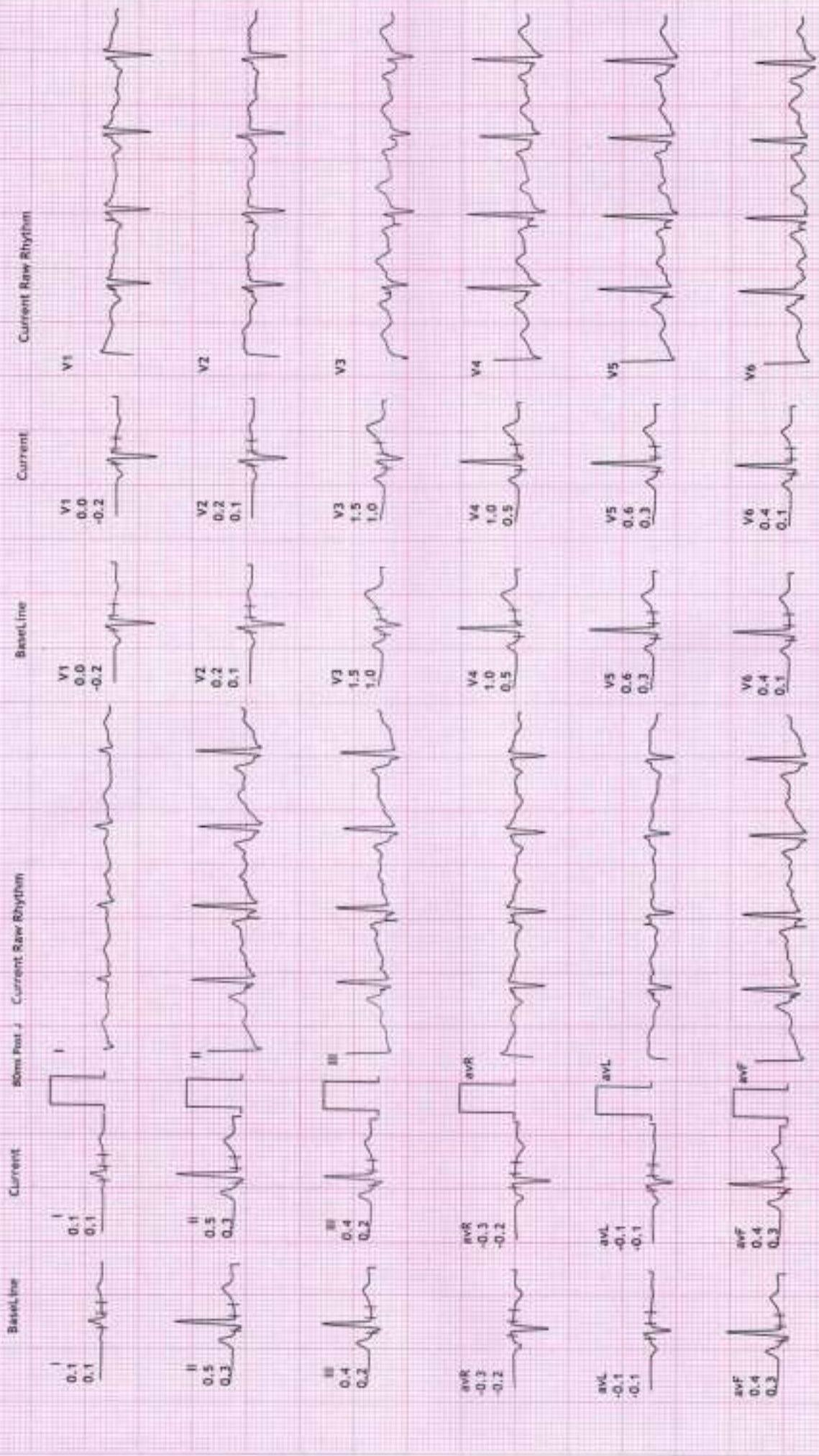

REVIVAL DIAGNOSTIC

4TH FLOOR AQUA CORRIDORE ,NEAR STAR BAZAR, ADAJAN - 395009 ,SURAT

546/K LAWANYA  
38 Yrs/Female  
46 Kg/150 Cms

HR: 131 bpm  
METs: 7.0  
BP: 120/80

MPHR: 71% of 182  
Speed: 4.0 kmph  
Grade: 12.0%

Date: 14-Aug-2023 09:42:10 AM

12 Lead + Comparison

Raw ECG  
BRUCE  
(1.0-100)Hz

Ex Time 06:00  
BLC :On  
Notch :On

Stage 2 ( 03:00 )  
10.0 mm/mV  
25 mm/Sec.



REVIVAL DIAGNOSTIC

4TH FLOOR AQUA CORRIDORE ,NEAR STAR BAZAR, ADAJAN - 395009, SURAT

546/K LAWANYA  
38 Yrs/Female  
46 Kg/150 Cms

HR: 164 bpm  
METS: 7.9  
BP: 132/80

MPHR: 90% of 182  
Speed: 5.5 kmph  
Grade: 14.0%

Date: 14-Aug-2023 09:42:10 AM

12 Lead + Comparison

Raw ECG  
BRUCE  
(1.0-100)Hz

Ex Time 06:51  
BLC : On  
Notch : On

PeakEx  
10.0 mm/mV  
25 mm/Sec.

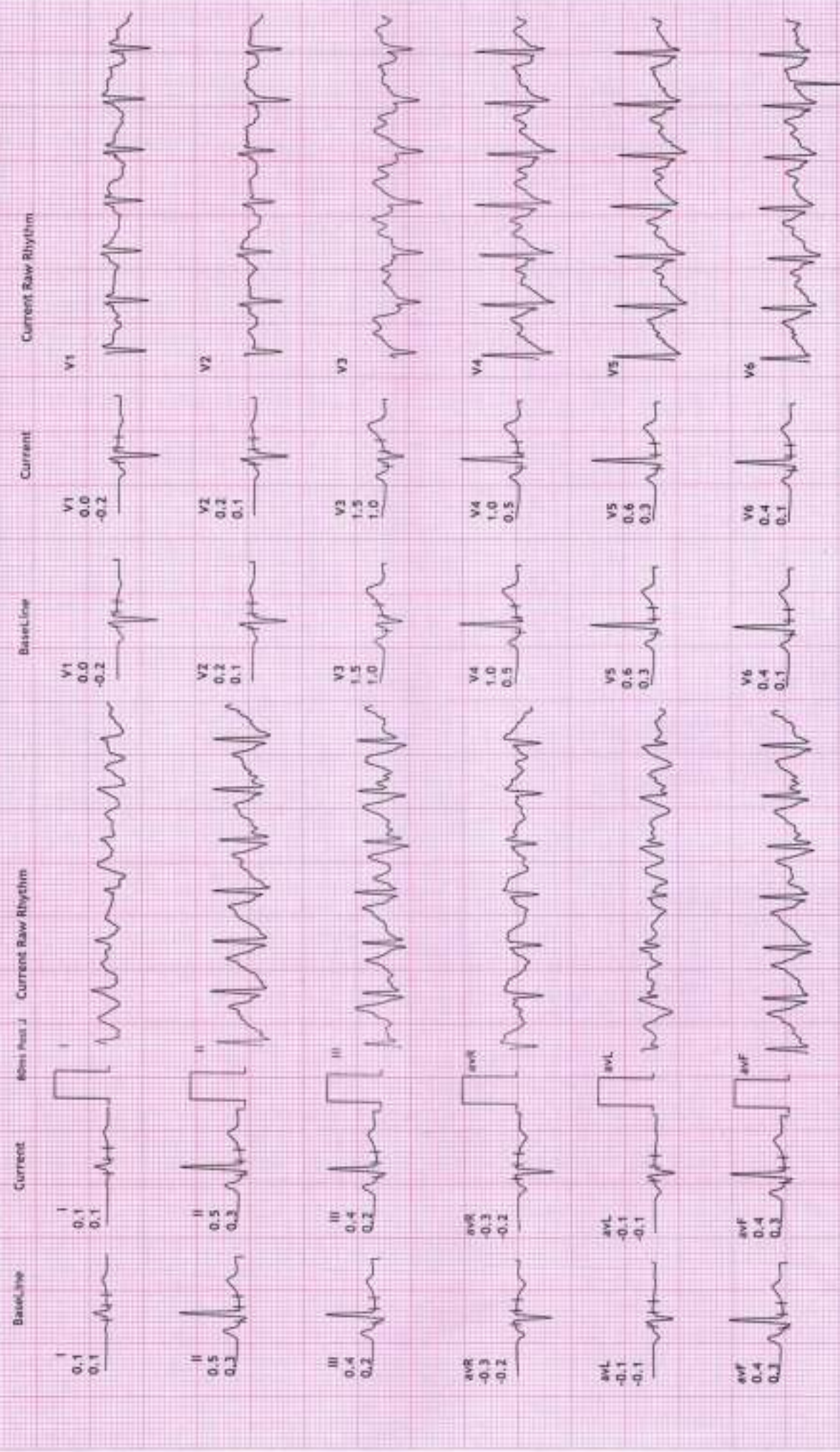

REVIVAL DIAGNOSTIC  
 4TH FLOOR AQUA CORRIDORE ,NEAR STAR BAZAR, ADAJAN -395009,SURAT  
 S-66/K LAWANYA  
 38 Yrs/Female  
 46 Kg/150 Cms

12 Lead + Comparison



MPHR: 59% of 182  
 Speed: 0.0 kmph  
 Grade: 0.0%

Ex Time 06:51  
 BLC :On  
 Notch :On

Recovery : ( 01:00)  
 10.0 mm/mV  
 25 mm/Sec.

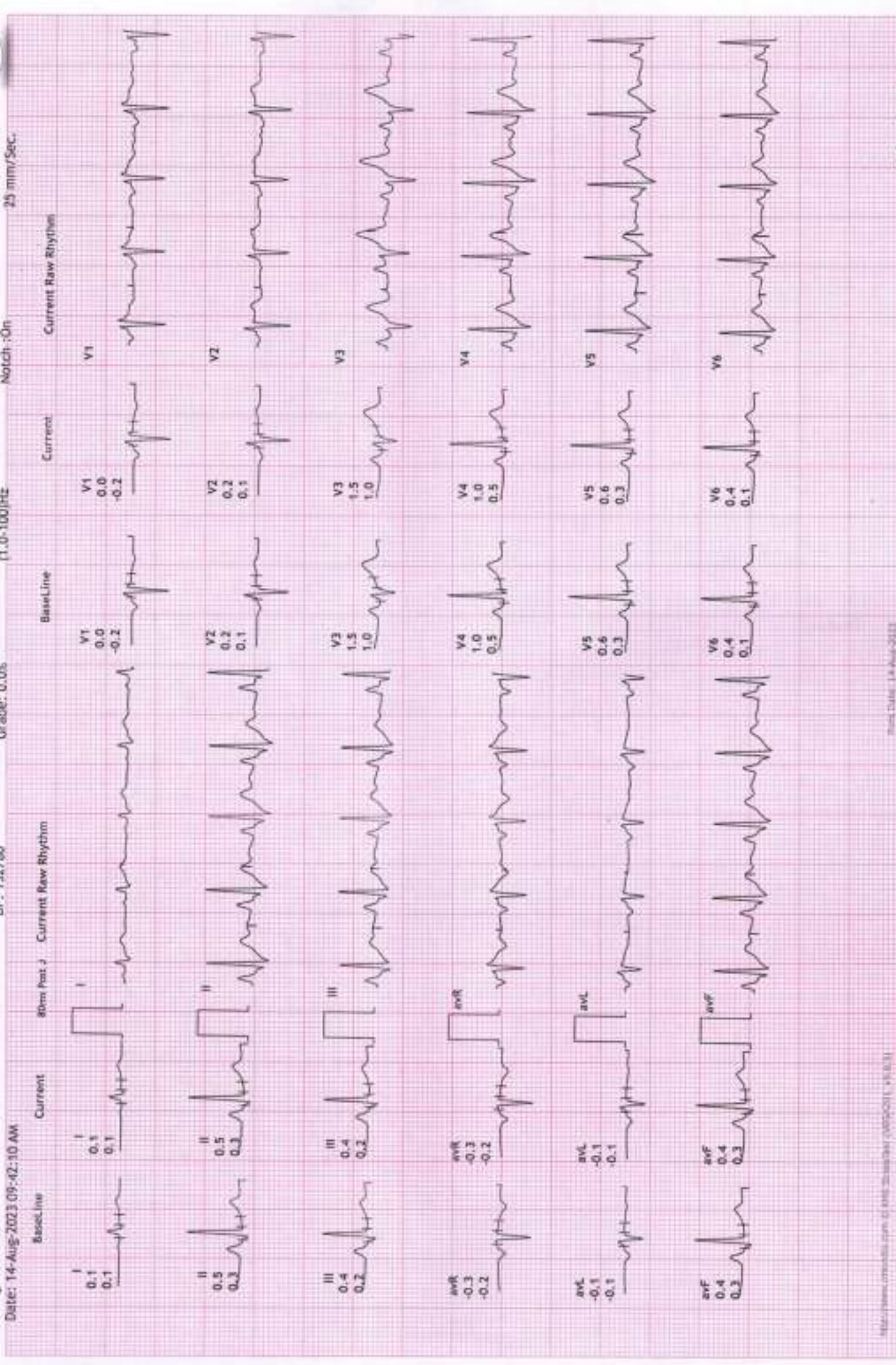

REVIVAL DIAGNOSTIC  
 4TH FLOOR AQUA CORRIDORE ,NEAR STAR BAZAR, ADAJAN -395009,SURAT  
 546/K LAWANYA  
 38 Yrs/Female  
 46 Kg/150 Cms

12 Lead + Comparison



Recovery : ( 02:00 )  
 10.0 mm/mV  
 25 mm/Sec.

APHR: 50% of TB2  
 Speed: 0.0 kmph  
 Grade: 0.0%

HR: 92 bpm  
 METS: 1.0  
 BP: 130/80

Ex Time 06:51  
 BLC :On  
 Match :On

Date: 14-Aug-2023 09:42:10 AM

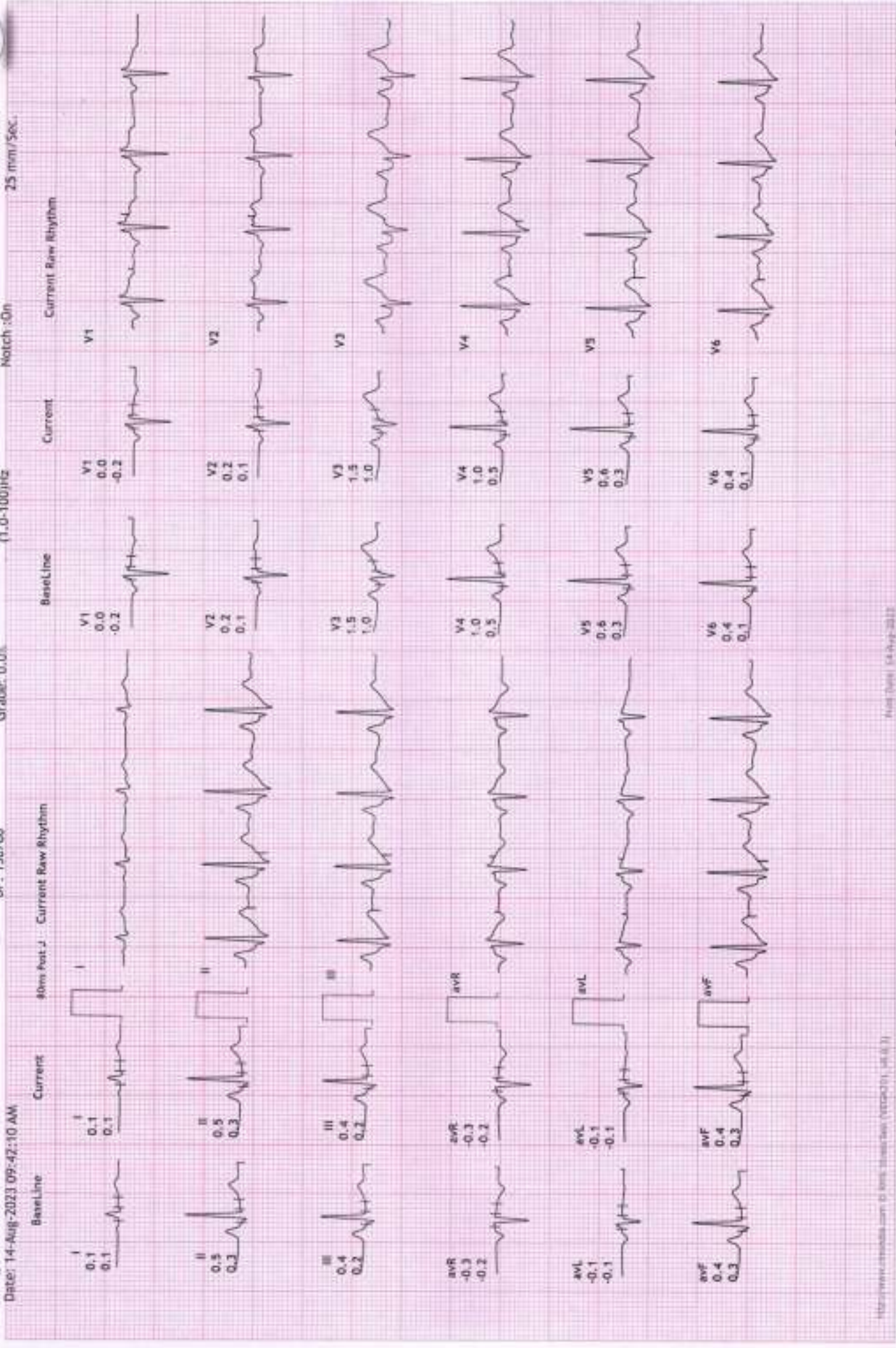

REVIVAL DIAGNOSTIC

4TH FLOOR AQUA CORRIDORE ,NEAR STAR BAZAR, ADAJAN -395009, SURAT

546/K LAMANYA  
38 Yrs/Female  
46 Kg/150 Cms

Date: 14-Aug-2023 09:42:10 AM

HR: 88 bpm  
METS: 1.0  
BP: 130/80

MPIR-48% of 182  
Speed: 0.0 kmph  
Grade: 0.0%

Raw ECG  
BRUCE  
(1.0-100)Hz

Ex Time 06:51  
BLC :On  
Notch :On

Recovery : ( 03:30)  
10.0 mm/mV  
25 mm/Sec.

12 Lead + Comparison

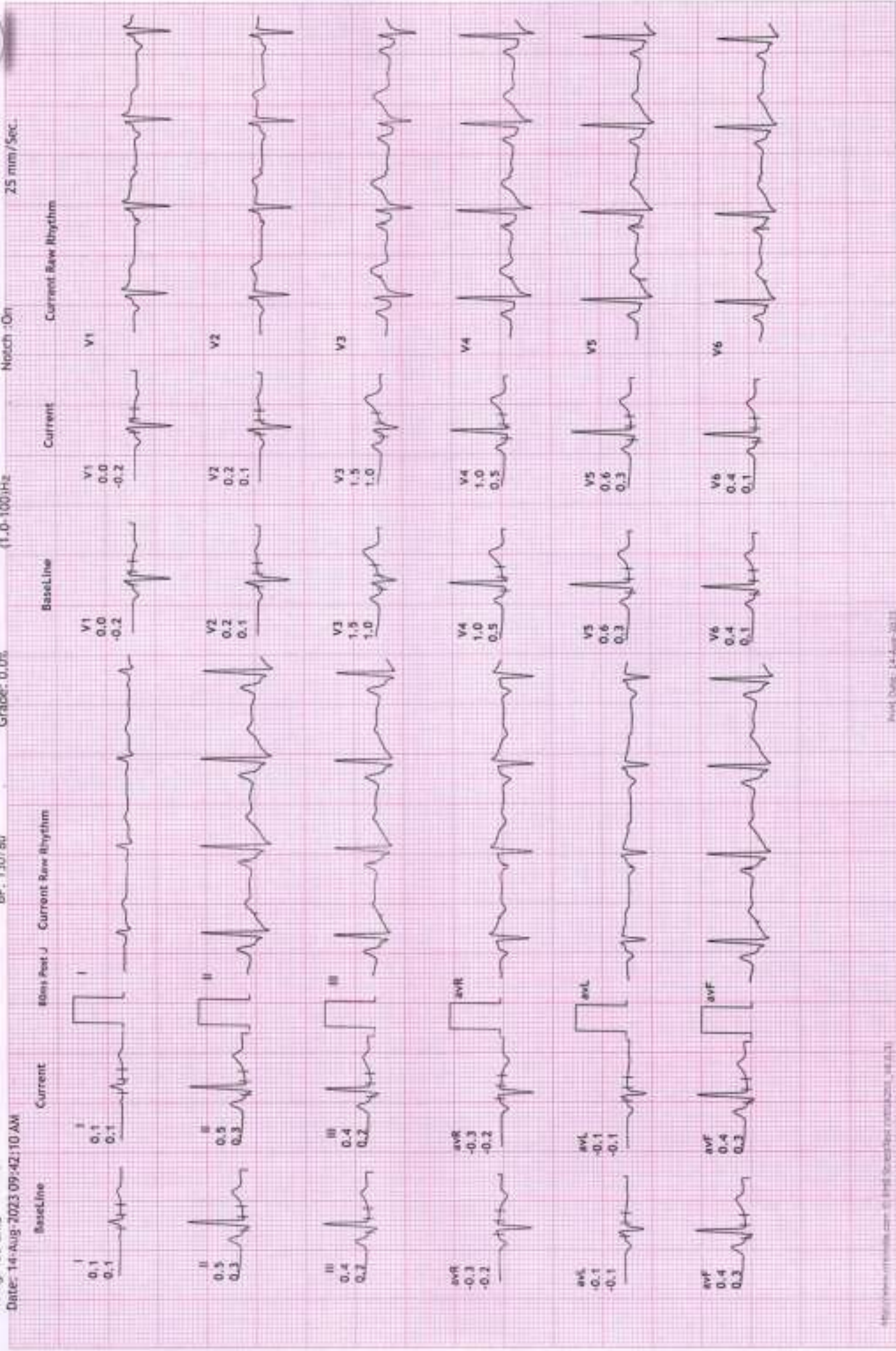





Name	<b>K LAVANYA</b>	Age/Gender	<b>38Yrs/Female</b>
Reg No.	<b>8835/23</b>	Receipt No	<b>5355</b>
Referred By	<b>Bank of Baroda (BOB) - MEDI WHEEL()</b>	Mode of Payment	<b>CREDIT</b>
Collection Type	<b>CENTER</b>	Collection DateTime	<b>14-Aug-2023 09:12 AM</b>

### USG OF ABDOMEN & PELVIS

#### LIVER:

Liver is normal in size, shape and echotexture.  
focal hyperechoic area 40 x 35 mm in the right lobe of liver.  
No evidence of dilatation of IHBR seen.  
Portahepatis appear normal.

#### GALLBLADDER:

Gallbladder is distended and appears normal.  
No e/o calculus, mass lesion or changes of cholecystitis seen.

#### PANCREAS:

Pancreas appears normal in size, shape and echotexture.  
No e/o focal lesion, mass or changes of pancreatitis seen.

#### SPLEEN:

Spleen appears normal in size, shape and echotexture.

#### PARAAORTIC REGION:

Aorta grossly appears normal. No e/o paraaortic lymphnodes seen.

#### KIDNEYS:

Both kidneys appear normal in size, shape, position and echotexture.  
Cortex and collecting system of both kidneys appear normal.  
No evidence of calculus or obstructive uropathy on either side.

#### URINARY BLADDER:

Bladder is distended and appears normal.  
No calculus, mass lesion or changes of cystitis is seen.

#### UTERUS:

Retroverted, Normal in size, shape and echotexture with empty central uterine cavity.  
Cervix appears normal.  
No e/o focal SOL. Endometrial thickness is normal.

#### OVARIES:

Both adnexal region appear normal.  
No e/o adnexal mass lesion seen on either side.  
No evidence of free fluid seen in pelvis.

#### COMMENTS:

focal hyperechoic area in the liver . . . p/o hemangioma

**Dr. Chirag K. Patel**

MBBS-DMPD

Reg. No. G-23509

Revival Diagnostic

4th Floor, Aqua Corridor,  
Hazira Road, Adajan Pal, Surat-395009.

Nr. Star Bazar, Hazira Main Road,  
Surat-395009.

Mo. 97266 726003

Laboratory Test Result are Subject to technical limitation and should be clinically correlate for final diagnosis

4th Floor, Aqua Corridor, Hazira Road, Adajan Pal, Surat-395009.

0261 2747788, 9825947712 revivaldiagnostics.surat@gmail.com www.revivaldiagnostics.com

This medical report is not intended for medico-legal purposes.

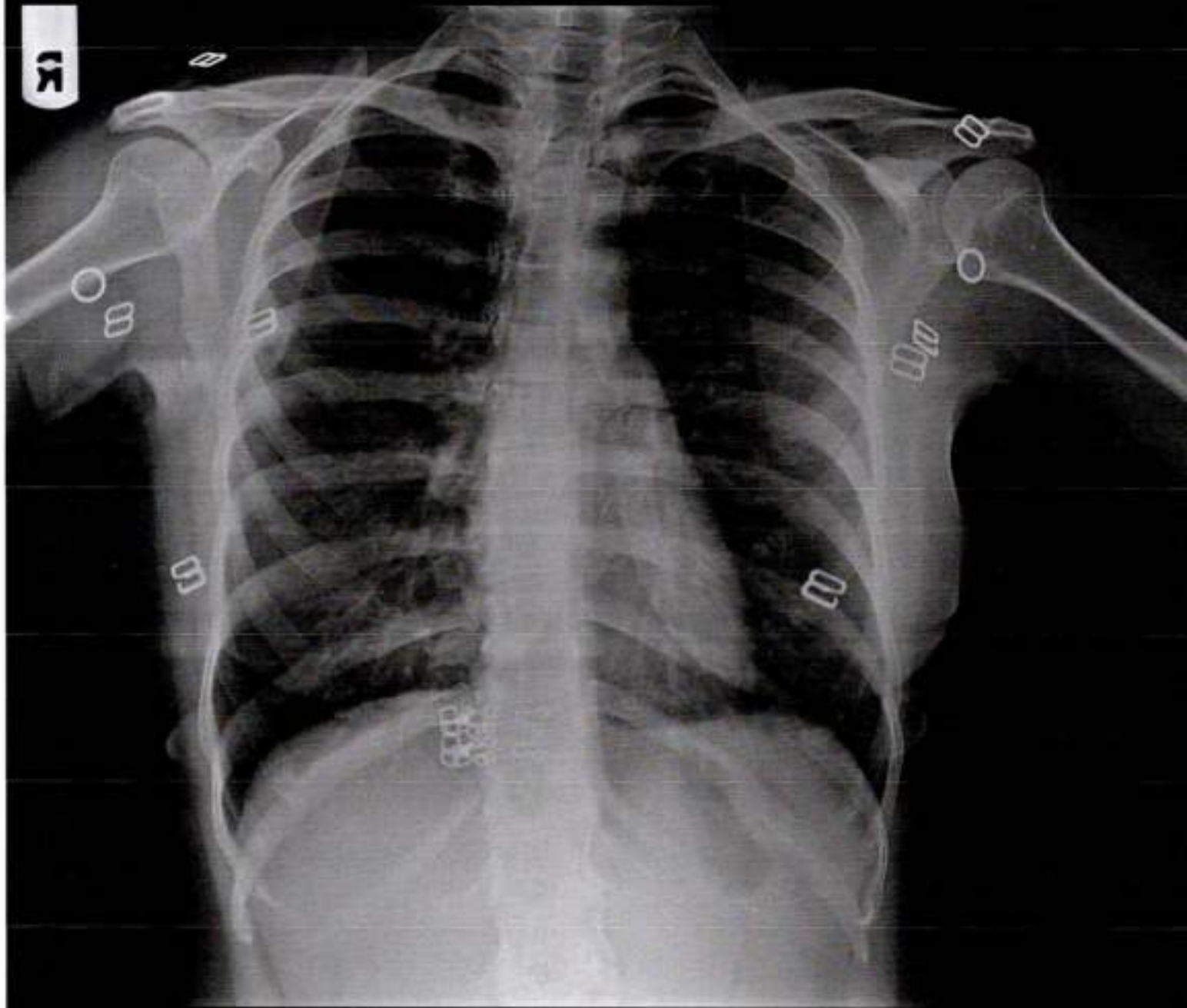

k lavanya 38 yrs 14/08/2023  
REVIVAL DIAGNOSTICS-SURAT



# REVIVAL

## DIAGNOSTICS



Name	K LAVANYA	Age/Gender	38Yrs/Female
Reg No.	8835/23	Receipt No	5355
Referred By	Bank of Baroda (BOB) - MEDI WHEEL()	Mode of Payment	CREDIT
Collection Type	CENTER	Collection DateTime	14-Aug-2023 09:12 AM

### CHEST RADIOGRAPH (PA VIEW)

- Hilar shadows are within normal limits.
- Pulmonary vasculature appears normal.
- Cardiac appears normal in size.
- Both dome of the diaphragm are smooth.
- Both costophrenic recesses are clear.
- Both lung fields appear normal.
- Visualized bones and soft tissue shadows appear normal.

IMPRESSION: NORMAL STUDY.

DR. CHIRAG K PATEL  
RADIOLOGIST

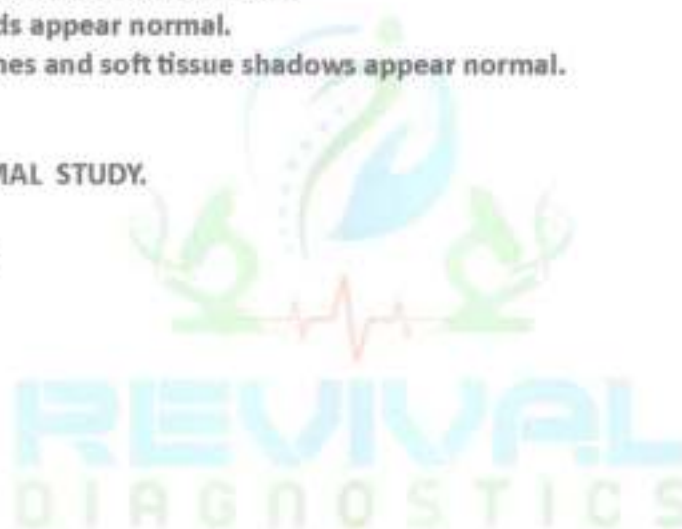

**Dr. Chirag K. Patel**

MBBS-DMPD

Reg. No. G-23509

Revival Diagnostic  
Signature

4th Floor, Aqua Corridor,  
Nr. Star Bazar, Hazira Main Road,  
Adajan, Surat-395009.  
Mo. 97266 726683

Laboratory Test Result are Subject to technical limitation and should be clinically correlate for final diagnosis

📍 4th Floor, Aqua Corridor, Hazira Road, Adajan Pal, Surat-395009.

☎ 0261 2747788, 9825947712 📧 revivaldiagnostics.surat@gmail.com 🌐 www.revivaldiagnostics.com

This medical report is not intended for medico-legal purposes.