



# LOK SEWA HOSPITAL & MEDICAL RESEARCH CENTRE

Sector-B, Kamla Nehru Nagar-1, Jodhpur-342008  
Tel. : 0291-2752601, Fax : 2752603  
E-mail : hospitalloksewa@gmail.com

## Fitness Certificate

It is certified that Mr Mohammed Imran Ansari examined by me and was found medically, Physically and Mentally FIT.

Height : 173 cm.  
Weight : 66 Kgs.  
Chest :  
Inspiration : 92 cm.  
Expiration : 87 cm.  
B.P. : 109/72 mmHg  
Heart : NAD  
Lungs : NAD  
Dental : Good Healthy  
Diet :  
Hernia, Hydrocele, Piles etc : No  
BMI :  
Eye Vision : Rt. 6/6 Normal  
Lt. 6/6 Normal  
Hearing : Normal  
Speech : Normal

Dated : 14/09/2024

  
(Dr. N.P. Mathur)  
M.B.B.S. P.C.K.A.  
RMCPM123838  
Lok Sewa Hospita. & M. R.C  
JODHPUR-09

 भारत सरकार  
 Government of India

 मोहम्मद इमरान अंसारी  
 Mohammed Imran Ansari  
 जन्म तिथि/DOB: 06/07/1988  
 पुरुष/ MALE

7557 3425 4487  
 VID : 9133 0907 6866 2903

मेरा आधार, मेरी पहचान

*Prwallis*

**Dr. N. P. MATHUR**  
 M. B., B.S., F.I.C.A  
 RMC-11238  
 Lok Sewa Hospita. & M. R.C  
 JODHPUR-09

*Imran*

 भारतीय विशिष्ट पहचान प्राधिकरण  
 Unique Identification Authority of India

पता:  
 S/O मोहम्मद अली अंसारी, डी-25 प्रथम विस्तार कर्मला  
 नहरा नगर, जोधपुर, जोधपुर,  
 राजस्थान - 342001

**Address:**  
 S/O Mohammed Ali Ansari, D-25 first extrn  
 karmila nehru nagar, Jodhpur, Jodhpur,  
 Rajasthan - 342001

7557 3425 4487  
 VID : 9133 0907 6866 2903



# LOK SEWA HOSPITAL & MEDICAL RESEARCH CENTRE

Sector-B, Kamla Nehru Nagar-1, Jodhpur-342008  
Tel. : 0291-2752601, Fax : 2752603  
E-mail : hospitalloksewa@gmail.com

Pt Name : Mohd. Imran Ansari  
Ref By. : Dr. N.P.Mathur  
Serial No : 37984

Age : 36 Yrs.  
Sex : Male  
Date : 14/09/2024

## HAEMOGRAM COMPLETE

TEST	RESULT	NORMAL VALUE
W.B.C (WHITE BLOOD CELL COUNT)	5,100	4000 - 11000 /CUMM
<b>DLC (DIFFERENTIAL LEUCOCYTE COUNT)</b>		
NEUTROPHILS	60	40 - 70 %
LYMPHOCYTES	36	20 - 40 %
EOSINOPHILS	02	00 - 06 %
MONOCYTES	02	00 - 10 %
BASOPHILS	00	1 %
HB (HEMOGLOBIN)	11.6	12-18 GM%
PLATELET COUNT	1.41	1.5 - 4.5 LACS/CUMM
R.B.C (RED BLOOD CELL COUNT)	4.26	3.5-5.5 MILL./CUMM
H.C.T. (HEMATOCRIT)	37.3	34-48 %
M.C.V(MEAN CORPUSCULAR VOLUME)	87.56	80 - 100fl
MCH (MEAN CORPUSCULAR HEMOGLOBIN)	27.23	27 - 32pg
MCHC (MEAN CORP.Hb CONCENTRATION)	31.10	32-36g/dl
ERYTHROCYTE SEDIMENTATION RATE	18	02-20 MM FALL 1ST HOUR.

THANKS FOR REFERING CASE.

[ TECHNICIAN ]

  
DR. S. K. LODHA MD. [Patho.]  
[ PATHOLOGIST ]



# LOK SEWA HOSPITAL & MEDICAL RESEARCH CENTRE

Sector-B, Kamla Nehru Nagar-1, Jodhpur-342003

Tel. : 0291-2752601, Fax : 2752603

E-mail : hospitalloksewa@gmail.com

Pt Name : Mohd. Imran Ansari  
Ref By. : Dr. N.P.Mathur  
Serial No : 37984

Age : 36 Yrs.  
Sex : Male  
Date : 14/09/2024

## BIO - CHEMISTRY EXAMINATION REPORT

Test	Result	Normal Value
BLOOD SUGAR - (F)	: 86.0	70-110 mg/dl
BLOOD SUGAR - (PP)	: 118.0	< 140 mg/dl
BLOOD UREA	: 20.0	12-50 mg/dl
S.CREATININE	: 1.00	0.6-1.60 mg/dl
S.URIC ACID	: 3.90	3.5-7.2 mg/dl
S.CHOLESTEROL	: 160.0	130-250 mg/dl
S.TRIGLYCERIDES.	: 110.0	60-170 mg.dl
S.HDL CHOLESTEROL [ DIRECT ]	: 38.0	35-65 mg/dl
S.LDL CHOLESTEROL [ DIRECT ]	: 100.0	65-160 mg/dl
S.VLDL CHOLESTEROL	: 22.00	up to 35 mg/dl
CHOLESTEROL\HDL RATIO	: 4.21 :1	LESS THEN 4.5
LDL\HDL RATIO	: 2.63 :1	1.5 - 3.5
S.BILIRUBIN TOTAL	: 0.69	0-1.2 mg/dl
S.BILIRUBIN DIRECT	: 0.33	0-0.4 mg/dl
S.BILIRUBIN INDIRECT	: 0.36	0-0.9 mg/dl
S.GOT	: 23.0	0-40 U/L
S.GPT	: 26.0	0-40 U/L
S.ALKALINE PHOSPHATASE	: 110.0	65-306 (adult) 37 c IU/L
S.TOTAL PROTEIN	: 6.8	6-8 gm/dl
S.ALBUMIN	: 3.9	3.7-5.3 gm/dl
S.GLOBULIN	: 2.90	2.5-3.5 gm/dl
S.A/G RATIO	: 1.34 :1	1-2.3

## LIVER FUNCTION TEST

S.G.G.T 32.0 4 - 54 IU/L

THANKS FOR REFERING CASE.

[ TECHNICIAN ]

DR. S. K. LODHA MD. [Patho.]

[ PATHOLOGIST ]



# LOK SEWA HOSPITAL & MEDICAL RESEARCH CENTRE

Sector-B, Kamla Nehru Nagar-1, Jodhpur-342008

Tel. : 0291-2752601, Fax : 2752603

E-mail : hospitalloksewa@gmail.com

Pt Name : Mohd. Imran Ansari

Ref By. : Dr. N.P.Mathur

Serial No : 37984

Age : 36 Yrs.

Sex : Male

Date : 14/09/2024

## HAEMATOLOGY EXAMINATION REPORT

BLOOD GROUP

(ABO) "AB"

(RH) POSITIVE

THANKS FOR REFERING CASE.

[ TECHNICIAN ]

DR. S. K. LODHA MD. [Patho.]

[ PATHOLOGIST ]





# LOK SEWA HOSPITAL & MEDICAL RESEARCH CENTRE

Sector-B, Kamla Nehru Nagar-1, Jodhpur-342008

Tel. : 0291-2752601, Fax : 2752603

E-mail : hospitaloksewa@gmail.com

Pt Name : Mohd. Imran Ansari  
Ref By. : Dr. N.P.Mathur  
Serial No : 37984

Age : 36 Yrs.  
Sex : Male  
Date : 14/09/2024

## HbA1C EXAMINATION REPORT

TEST	RESULT
HbA1C	5.4 %
eAG	000.0 mg/dl

### NORMAL REFERENCE VALUE

NORMAL	:- 4.8 %	- 5.9 %
PREDIABETIC	:- 6.0 %	- 6.4 %
GOOD CONTROL	:- 6.5 %	- 7.2 %
FAIR CONTROL	:- 7.3 %	- 7.8 %
POOR CONTROL	:- > 7.9 %	

THANKS FOR REFERING CASE.

[ TECHNICIAN ]

  
DR. S. K. LODHA MD. [Patho.]  
[ PATHOLOGIST ]



# LOK SEWA HOSPITAL & MEDICAL RESEARCH CENTRE

Sector-B, Kamla Nehru Nagar-1, Jodhpur-342008

Tel. : 0291-2752601, Fax : 2752603

E-mail : hospitalloksewa@gmail.com

Pt Name : Mohd. Imran Ansari  
Ref By. : Dr. N.P.Mathur  
Serial No : 37984

Age : 36 Yrs.  
Sex : Male  
Date : 14/09/2024

## THYROID Function Test

### Methodology & Other Information

Method : Chemiluminescence  
Type of Specimen : Serum

Investigation	Result	Biological Reference
T3	1.87 ng/ml	0.5-2.0 ng/ml
T4	6.90 ug/dl	4.4-11.5 ug/dl
TSH	3.35 uIU/ml	0.35 - 5.50 uIU/ml

### Biological reference range:

#### Children:

1-2 days 3.20-34.6 uIU/ml

3-4 days 0.70-15.4 uIU/ml

15 days-5month 1.70-9.10 uIU/ml

5 months-20 years 0.70-6.40 uIU/ml

#### Pregnancy

1<sup>st</sup> Trimester : 0.30 -- 4.50

2<sup>nd</sup> Trimester : 0.50 -- 4.60

3<sup>rd</sup> Trimester : 0.80 -- 5.20

### Clinical Information:

Primary malfunction of the thyroid gland may result in excessive (hyper) or low (hypo) release of T3 or T4. In addition, as TSH directly affect thyroid function, malfunction of the pituitary or the hypothalamus influences the thyroid gland activity. Disease in any portion of the thyroid-pituitary-hypothalamus system may influence the level of T3 or T4 in the blood, in Primary hypothyroidism, TSH levels are significantly elevated, while in secondary and tertiary Hypothyroidism, TSH levels may be low. In addition, in Euthyroid sick Syndrom, Multiple alterations in serum thyroid function test findings have been recognized.

THANKS FOR REFERING CASE.

[ TECHNICIAN ]

DR. S. K. LODHA MD. [Patho.]

[ PATHOLOGIST ]



# LOK SEWA HOSPITAL & MEDICAL RESEARCH CENTRE

Sector-B, Kamla Nehru Nagar-1, Jodhpur-342008

Tel. : 0291-2752601, Fax : 2752603

E-mail : hospitalloksewa@gmail.com

Pt Name : Mohd. Imran Ansari  
Ref By. : Dr. N.P.Mathur  
Serial No : 37984

Age : 36 Yrs.  
Sex : Male  
Date : 14/09/2024

## URINE EXAMINATION REPORT

Test	Result(s)
<b>PHYSICAL</b>	
COLOUR	PALE
APPEARANCE	CLEAR
<b>CHEMICAL</b>	
REACTION pH	5.0
SPECIFIC GRAVITY	1.010
ALBUMIN	NIL
SUGAR - (F)	NIL
<b>MICROSCOPIC</b>	
PUS CELLS	0-1 /HPF
RED BLOOD CELLS	NIL
EPITHELIAL CELLS	0-2 /HPF
CASTS	Nil
CRYSTALS	Nil
BACTERIA	Nil

THANKS FOR REFERING CASE.

[ TECHNICIAN ]

  
DR. S. K. LODHA MD. [Patho.]

[ PATHOLOGIST ]





# LOK SEWA HOSPITAL & MEDICAL RESEARCH CENTRE

Sector-B, Kamla Nehru Nagar-1, Jodhpur-342008  
Tel. : 0291-2752601, Fax : 2752603  
E-mail : hospitalloksewa@gmail.com

NAME :- Mohammed Imran Ansari

AGE : 36 MALE

DATE :- 14.09.2024

CONS.DR.: - N.P.Mathur

PART OF X-RAY: - CHEST P.A.

## X-RAY CHEST (P.A. VIEW)

- Trachea is centrally placed.
- Cardiac shadow is within normal limit.
- Both lung fields are clear.
- Both C. P. angles are clear.
- Soft tissue shadow and bony cage are normal.
- No B. V. marking present in both lung fields.

Impression: - Normal Study.

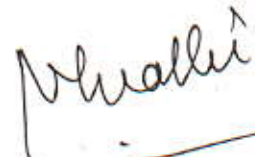
  
(RADIOLOGIST)





# LOK SEWA HOSPITAL & MEDICAL RESEARCH CENTRE

Sector-B, Kamla Nehru Nagar-1, Jodhpur-342008

Tel. : 0291-2752601, Fax : 2752603

E-mail : hospitalloksewa@gmail.com

Name : Mr Mohammed Imran Ansari  
Ref. by Dr. : Dr. N.P.Mathur

Date : 14.09.2024

Age : 36 Male

## ABDOMINAL SONOGRAPHY (MALE)

### **LIVER –**

LIVER IS NORMAL IN SHAPE AND SIZE WITH NORMAL ECHOTEXTURE. NO FOCAL DESTRUCTION OR MASS IS PRESENT. NO I.H.B.D. DILATATION IS PRESENT. HEPATIC AND PORTAL VEINS NORMAL. DIAPHRAGM SHOWS NORMAL.

### **GALL BLADDER –**

GALL BLADDER IS NORMAL IN SHAPE AND SIZE WITH NORMAL ECHOTEXTURE. C.B.D. IS NORMAL

### **PANCREAS –**

PANCREAS IS NORMAL IN SHAPE AND SIZE WITH NORMAL ECHOTEXTURE. NO FOCAL MASS SEEN.

### **KIDNEYS –**

RT. KIDNEY IS NORMAL IN SHAPE AND SIZE WITH NORMAL ECHOTEXTURE. CORTICOMEDULLARY DIFFRENTATION IS GOOD. NO STONE / MASS OR CALYCEAL DILATATION IS SEEN.

LT. KIDNEY IS NORMAL IN SHAPE AND SIZE WITH NORMAL ECHOTEXTURE. CORTICOMEDULLARY DIFFRNTATION IS GOOD. NO STONE/MASS OR CALYCEAL DILATATION IS SEEN.

### **SPLEEN –**

SPLEEN IS NORMAL IN SHAPE AND SIZE WITH NORMAL ECHOTEXTURE. NO FOCAL MASS SEEN.



# LOK SEWA HOSPITAL & MEDICAL RESEARCH CENTRE

Sector-B, Kamla Nehru Nagar-1, Jodhpur-342008  
Tel. : 0291-2752601, Fax : 2752603  
E-mail : hospitalloksewa@gmail.com

(2)

## **NODES –**

NO PARA AORTIC NODAL ENLARGMENT IS SEEN.  
NO ASCITES.

## **URINARY BLADDER -**

URINARY BLADDER IS WELL DISTENDED. WALL THICKNESS IS NORMAL.  
NO STONE OR MASS IS PRESENT.

## **PROSTATE –**

PROSTATE IS NORMAL IN SHAPE AND SIZE WITH NORMAL ECHOTEXTURE.

## **IMPRESSION -**

- LIVER, SPLEEN, PANCREAS, GALL BLADDER AND BOTH KIDNEYS ARE NORMAL.
- NO ASCITYES. NO PARA AORTIC LYMPHEDENOPATHY.
- URINARY BLADDER AND PROSTATE ARE NORMAL.

SONOLOGIST

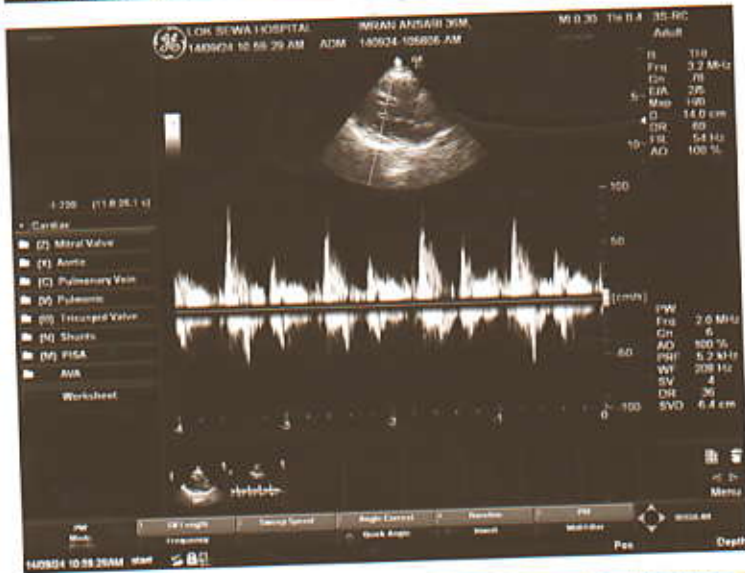



# LOK SEWA HOSPITAL & MEDICAL RESEARCH CENTRE

Sector-B, Kamla Nehru Nagar-1, Jodhpur-342008

Tel. : 0291-2752601, Fax : 2752603

E-mail : hospitalloksewa@gmail.com

Name: Mohammed Imran Ansari  
Cons. Dr :N.MATHUR

Age 36 male  
Date: 14.09.2024

## Echocardiography & Color Doppler Observation on M Mode and 2 D Echocardiography

	ED	ES		mm.
IVS (mm)	12	-	Aorta Root Diameter	30
LVID (mm)	44	28	LA Diameter	34
LVPWD	11	-	AV cusp sep.	20
LV Vol (ml)	-	-	LA / Ao	-
EF= 70 %			Fract Shortening(FS)	40.00%

Right Atrium :

Right Ventricle :

2 - D Study of Left and Right ventricle :

Both Ventricles are of normal Dimensions.

No regional wall motion abnormality seen.

2 D EF = 70 %

No e / o pericardial effusion seen.

Pulmonary Artery Pressure :

RAP + Trans TR PG = < 25 mm Hg



# LOK SEWA HOSPITAL & MEDICAL RESEARCH CENTRE

Sector-B, Kamla Nehru Nagar-1, Jodhpur-342008  
Tel. : 0291-2752601, Fax : 2752603  
E-mail : hospitaloksewa@gmail.com

## Doppler Study Continuous and Pulse wave Doppler

Valve	Peak Velocity m m/ Sec.	Max P.G. mm Hg	Regurgitation	Appearance
Mitral	92	3.4	No	Normal Thickness
Aortic	112	4.8	No	Normal Thickness
Tricuspid	64	2.1	No	Normal Thickness
Pulmonary	106	4.4	No	Normal Thickness

No e / o Intra or extra cardiac shunt noted.

### IMPRESSION :

No RWMA at rest.  
Normal biventricular contractility.  
Normal LV systolic and diastolic function. 2D EF =70 %  
Intact septae.  
No e / o PHT  
No mass, clot or pericardial disease

*Handwritten signature*

**SIGNATURE**  
**DR. AMIT MATHUR**  
M.B., B.S., D.N.B., P.C.D.G.M., CCEBDM  
PHYSICIAN & CARDIOLOGIST

Phone : 2752601  
Fax : 2752603

# LOK SEWA HOSPITAL

& Medical Research Centre

SECTOR - B, KAMLA NEHRU NAGAR EXTN.-I,  
JODHPUR - 342 009



## ELECTROCARDIOGRAM

Shri/Smt. Mohammed Imran Ansari  
Age 36 Sex M Const. Dr. \_\_\_\_\_  
O.P.D./Bed No. \_\_\_\_\_ Dated 14/09/2024

### E.C.G. REPORT

1. Rate
2. Rhythm
3. Mechanism
4. Extrasystoles
5. P. Wave
6. PR-interval
7. QRS Complex
8. ST Segment
9. T. Waves
10. Others
11. Remarks

TWNC

Normal

**Dr. N. P. MATHUR**  
M. B. B. S., F. I. C. A.  
RMC-11238  
Lok Sewa Hospital, & M. R. C.  
JODHPUR-09

(DR. \_\_\_\_\_)



Mohammed IMRAN Ansazi  
Imran

Name: \_\_\_\_\_  
\_\_\_\_\_ yrs \_\_\_\_\_ cm \_\_\_\_\_ Kg BP \_\_\_\_\_

14/9/24

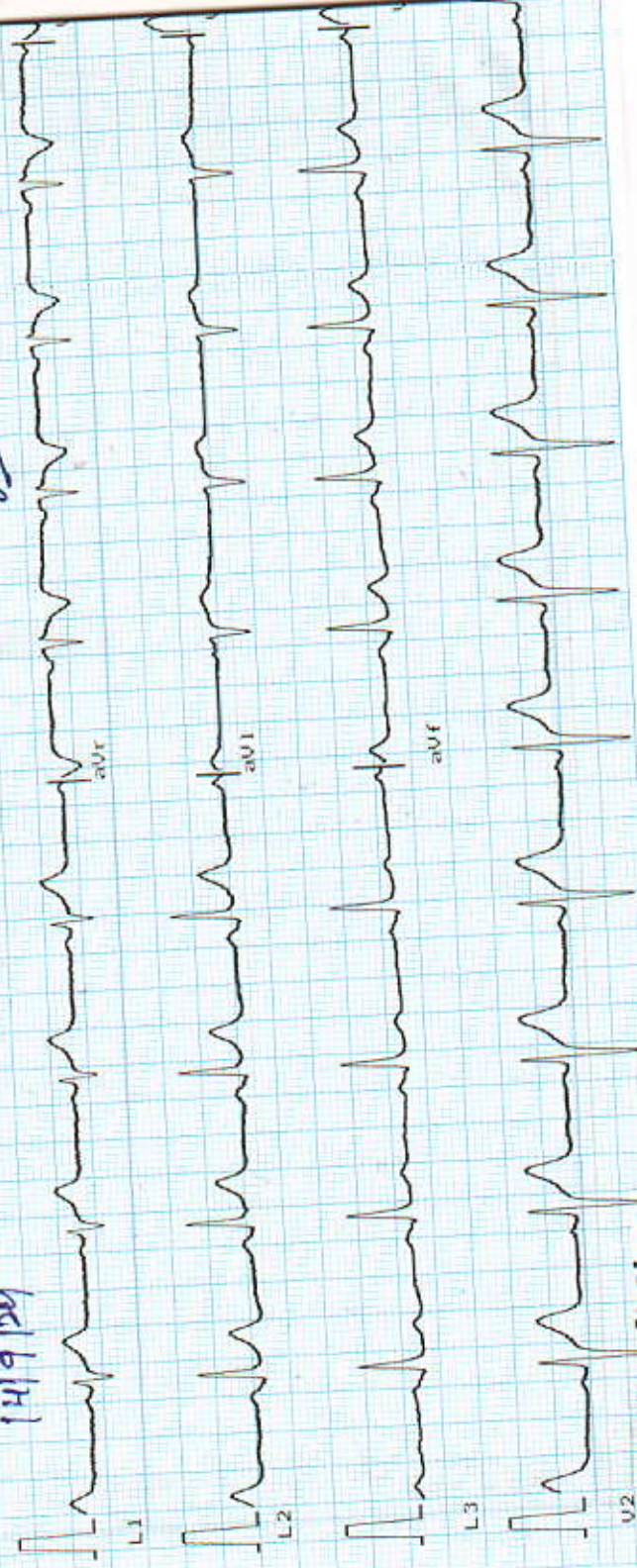

U2 10mm/mV Time: CE  
Ver 25mm/sec Date: \_\_\_\_\_

