

1970-01-04 06:46

Name: Anuradha Kumar

Sex: Female Age: 29

Sheet(s): 1

RoomID: _____

BedID: _____

ID: _____

Operator: JSU

Custom1: _____

Custom2: _____

Custom3: _____

ALFO 10mm/mV

Data for reference only:

HR	63
PR Interval	ms : 140
P Duration	ms : 107
QRS Duration	ms : 60
T Duration	ms : 171
QT/QTc	ms : 340/348
P/QRS/T Axis	deg : 64.0/49.6/20.1
R(V5)/S(V1)	mV : 0.71/0.48
R(V5)/S(V1)	mV : 1.18

<< Conclusions >>

Normal Sinus Rhythm
Cardiac electrical axis normal.

Report need physician confirm

10mm/mV

Physicians

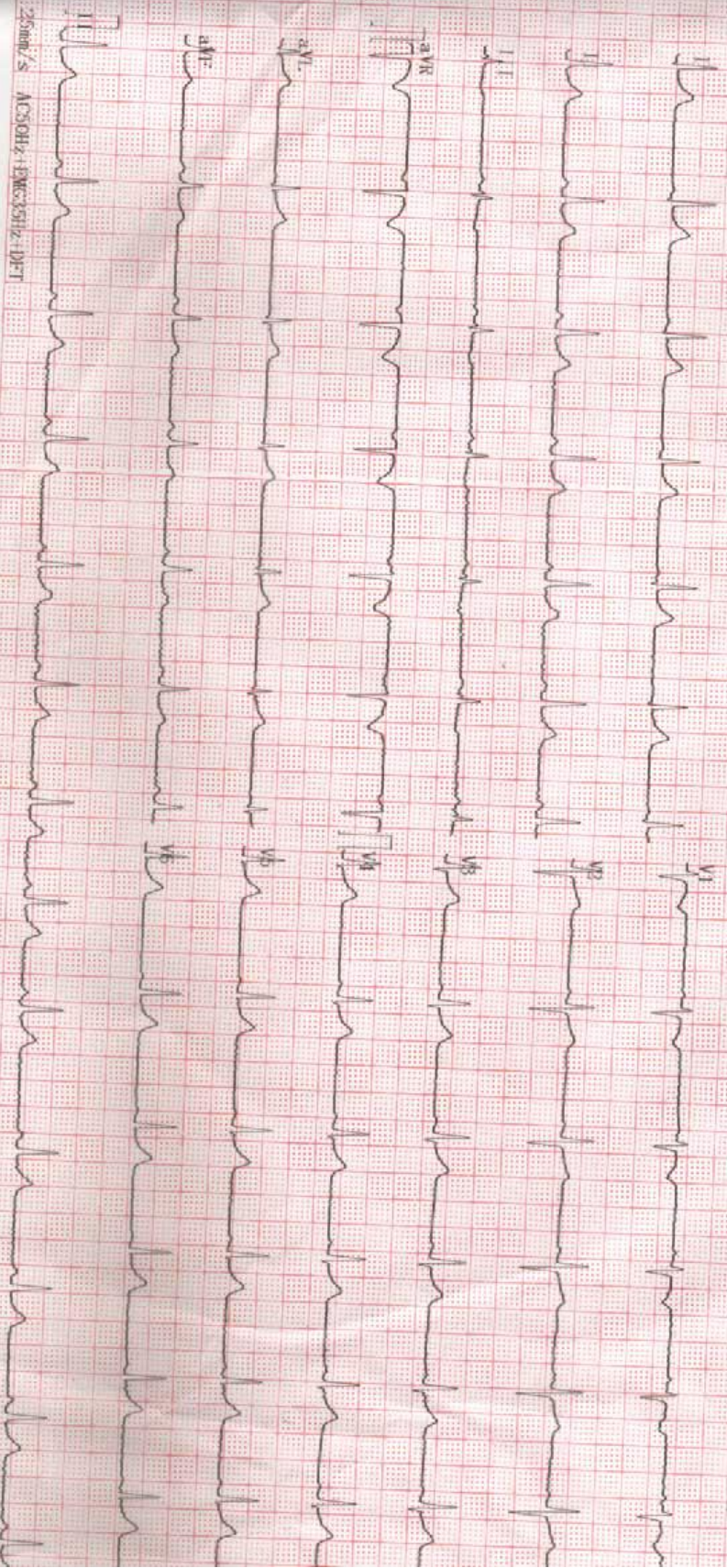

25mm/s AC30Hz +EMC35Hz -DP-T

An ISO 9001 : 2015 CERTIFIED
Reg. No.- BR 2012 PTCO 18365

Mob.: 9308054737, 9334333369



JEEVAN SAHARA HOSPITAL PVT. LTD.

Rajdhani Road, Tajpur, Samastipur - 848130

Website : www.jeevansaharahospital.com | E-mail : jeevansaharahospital@gmail.com

Dr. Rakesh kumar
B.Sc., M.B.B.S.
Post Graduate (Ped. Nutrition) Boston University
Post Graduate Diploma (Ultrasonography)
General Physician

Dr. B. K. Sharan
M.B.B.S., M.D.,
Senior Consultant Cardio & Neuro

OPD Prescription

OPD No. : 1792	Date : 25/Jan/2022	Serial No. : 5
Patient Name : Mrs. ANURADHA KUMARI	Age / Sex : 29 Years / Female	
Guardian Name : W/O PRAVESH KUMAR ARYA	Valid Upto : 09/Feb/2022	
Address : BAHADURPUR SAMSTIPUR	UHID No. : 3954	

BP :- 120/70 mmHg

Weight :- 48 kg

Pulse :- 84/min

Temp :- 98°

Dr. Darun Kumar Sharan
M.B.B.S., M.D.
Regd. No.-19034

- on examination patient physically & Mentally fit.
- All reports are within normal limit
- patient Mentally fit for normal duty

Mk Sh
25/01/22

Not Valid for Medico Legal Purpose



JEEVAN SAHARA HOSPITAL PVT. LTD.

(A Multispeciality Hospital for All Your Health Needs)

Rajdhani Road, Tajpur, Samastipur

Mob.: 9308054737, 9334333369, 8292392777

Website : www.jeevansaharahospital.com
Email : jeevansaharahospital@gmail.com

ग्लूकोमा, रेटिना विशेषज्ञ

प्रत्येक दिन समय 11 बजे से संख्या 4 बजे तक।

An ISO 9001:2015 CERTIFIED HOSPITAL
Reg. No. - BR2012 PTCO 18365

डॉ. अमरेन्द्र झा

M.B.B.S., MS. (Eye) Patna

नेत्र रोग गौटियाचिन्दा (फेको)

प्रीतिभित- अरमिन्द आई हॉस्पिटल, मधुबनी (मध्याह्न)

पूर्व मुख्य नेत्र शल्य चिकित्सा, आई हॉस्पिटल, मुजफ्फरपुर एवं नेपाल

Name : Anuradha Kauri Date : 25/11/22
 Address : Bahadurpur Samastipur
 Age : 29 Sex : F B.P. : 120/70 Weight : 48 Pulse : 95

Go NV(BE) ↓ / → 1 month back

V_L 6/12
V_R 6/12

R/O Repetitive error (BE)

Cornea → clear
Pupils → clear

* Near vision (NH)
Colour vision (NH)

Colour vision (Normal)

Adv
① Refraction
② Use glass

R/A 1 month/505

24 घंटा इमरजेन्सी सेवा उपलब्ध।

- यह पूजा केवल 20 दिनों तक मान्य होगा।
- दवा खरीदकर कम्पाउण्डर से दिखा लें।
- दवा खाने के बाद किसी तरह की शिकायत होने दवा बन्द कर डॉक्टर से सम्पर्क करें।

Not Valid for Medico Legal Purpose

आँख ईश्वर का अनुपम भेंट है। इसकी सुरक्षा का हर संभव प्रयत्न करें।

TOLL FREE - 1800 120 55055

	D.SPH	D.CYL	AXIS	VISION
RE	-0.75			6/6
LE	-0.75			6/6
ADDNV				NT6
Eng. White/Toric/Crooks/SP2/Photo-Gray & Dark/Ex/Kry ptok/Bifocal				

Regd No.: 44/2014

Mob.: 9430667724



JEEVAN SAHARA ULTRASOUND

Rajdhani Road, Tajpur, Samastipur - 848130

An ISO 9001 - 2015 CERTIFIED

Name of Patient : MRS. ANURADHA KUMARI Age : 29 YEARS
Part Examined : USG OF WHOLE ABDOMEN Sex : F
Referred By Dr. : J S HOSPITAL. Date : 25.01-2022

Thank you for the referral



Liver : 12.42 cm. Normal in size. Liver shows uniform homogenous echotexture is normal. No focal mass or diffuse lesion seen. IHD not dilated.

G. Bladder : Normal in shape size and volume. The lumen is echofree. No calculi or mass seen. The lining mucosa and the wall thickness is normal.

C.B.D. : Not dilated.

P.V. : Normal in size.

Pancreas : Normal in shape size and position. The pancreatic ducts are not dilated. No abnormal mass or calcification seen.



Spleen : 10.94 cm. Normal in size. The echotexture is uniform and homogenous is normal. No abnormal mass or calcification seen.

Rt. Kidney : 09.25 cm.

Lt. Kidney : 09.37 cm.

Both the kidneys are normal in shape size and position. The cortical thickness is normal. Corticomedullary junction is well demarked. Pelvicalyceal system are not dilated. No abnormal mass or calculus seen.

Ureter : Both not dilated.



U. Bladder : The lumen is echofree. No calculi or mass seen. The lining mucosa and the Wall thickness is normal..

Uterus : 8.49 x 3.77 cm. Normal in size. Anteverted in position. The myometrial echotexture is normal. The endometrial thickness is normal.



Rt Ovary : Normal in size.

Lt Ovary : Normal in size..

P.O.D. : No collection seen.

R.I.F. : No lump mass collection seen in right iliac fossa region.

Others : No ascites, Mass lesion or pleural effusion seen.



OPINION : SCANNED ORGANS ARE NORMAL SONOGRAPHICALLY.



Signature
DR. ASHOK KUMAR
M.B.B.S. M.D. (G)

3D-COLOUR DOPPLER

Kindly Co-relate clinically "Not for Medical -Legal Purpose The Report and films must always be considered with clinical finding to arrive at a conclusion

PLEASE LET US KNOW THE FOLLOW UP TO THE PATIENT

TOLL FREE No- 1800120550055

Regd No.: 020/2019

An ISO 9001 : 2015 CERTIFIED DIAGNOSTIC

Mob.: 9430667724



JEEVAN SAHARA[®] DIAGNOSTIC

Rajdhani Road, Tajpur, Samastipur - 848130

E-mail : jeevansaharadiagnostic@gmail.com

Reference No. : 4644	Age : 29 Year's	Date : 25- 01- 2022
Name : Anuradha Kumari	Sex : Female	Specimen : Blood
Ref. by : J.S.H Tajpur	Coll. Date : 25- 01- 2022	Repo. Date : 25-01- 2022

REPORT OF CBC

INVESTIGATION	RESULT UNITS	NORMAL RANGE
Hemoglobin	11.1 g/dl	11-18 g/dl
Hb%	62.25 %	
TOTAL COUNT		
Platelets	1.39 Lack/cmm	1.0-3.5 Lack/cmm
Erythrocytes	3.10 milli./cumm	3.5-6.0 milli./cumm
Leucocytes	5,900 /cumm	3500-10000/cumm
DIFFERENTIAL COUNT OF W.B.C.		
Neutrophil	51 %	50-70%
Lymphocyte	40 %	20-40%
Eosinophil	08 %	01-06%
Monocyte	01 %	01-05%
Basophils	00 %	00-01%
RDW_CV	13.7 %	11-16%
RDW_SD	48.7 fl	35.0-56.0fl
HCT	28.3 %	35.0-54.0%
MCV	91.5 fl	80-100fl
MCH	35.8 pg	26-34pg
MCHC	39.2 %	32-36%
MPV	11.7 %	6.5-12.0%
PDW	20.7 %	0.9-17.0%
PCT	0.16 %	0.10-0.28
P_LCR	39.9 %	11.0-45.0
P_LCC	55 fl	11-135

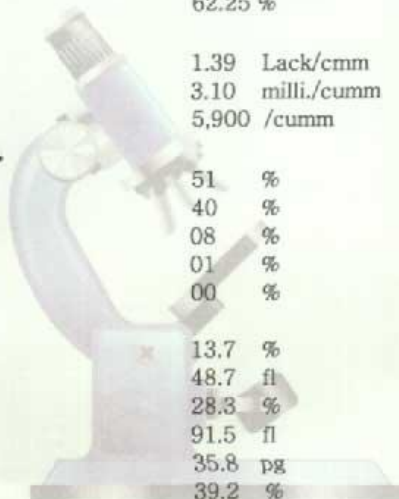

Please correlate with clinical conditions

*****End of the Report*****

M. K. Chaudhary
(M.T.C.T.)
Sr. Technologist

Dr. PANKAJ BHATTAN
M.B.B.S., M.D. Biochem
Pathologist

This is only a Professional Report. Not for Medico-Legal Purpose

CONDITION FOR REPORTING 1. The report result are for information and for interpretation of the referring doctor only. 2. It is presumed that the tests performed on the specimen belong to the patient named of identified 3. Result of tests may vary from laboratory to laboratory and also in some parameters from time to for the same patient. 4. Should the results indicate an unexpected abnormality. The same should be reconfirmed. 5. Only such medical professional who understand reporting units reference ranges and limitation of Technologies should interpret result. **FACILITIES** : A fully computerised pathological laboratory. All type of Hormonal Test.

This is just a professional opinion and should be related clinically. Not for Medico Legal Purpose. If the result of the test is / all alarming or unexpected the patient is advice to contact the Lab immediately for Re-Check.

Toll Free No.- 1800 120 550055

Regd No.: 020/2019

An ISO 9001 : 2015 CERTIFIED DIAGNOSTIC

Mob.: 9430667724



JEEVAN SAHARA[®] DIAGNOSTIC

Rajdhani Road, Tajpur, Samastipur - 848130

E-mail : jeevansaharadiagnostic@gmail.com

Reference No. : 4644	Age : 29 Year's	Date : 25- 01- 2022
Name : Anuradha Kumari	Sex : Female	Specimen : Blood
Ref. by : J.S.H Tajpur	Coll. Date : 25- 01- 2022	Repo. Date : 25-01- 2022

HAEMATOTOLOGY

ABO GROUP:-

"O"

Rh

: Positive

ESR

14 mm/hr

0.15mm/hr

BT:-

1 M 22 sec

CT:-

5 M 40 sec

BIOCHEMISTRY

Tests

Blood Sugar (R)

: 101.9 mg/dl

GOD/POD

80-150 mg/dl

Please correlate with clinical conditions

*****End of the Report*****

M. K. Choudhary
(M.L.T.)
Sr. Pathologist

Dr. PANKAJ BEHARAN
M.B.B.S., M.D. Biochem.
Pathologist

CONDITION FOR REPORTING 1. The report result are for information and for interpretation of the referring doctor only. 2. It is presumed that the tests performed on the specimen belong to the patient named of identified 3. Result of tests may vary from laboratory to laboratory and also in some parameters from time to time for the same patient. ~~The results are for information only. They are not for clinical use.~~ **The same should be reconfirmed.** 5. Only such medical professional who understand reporting units reference ranges and limitation of Technologies should interpret result. **FACILITIES** : A fully computerised pathological laboratory. All type of Hormonal Test.

This is just a professional opinion and should be related clinically. Not for Medico Legal Purpose. If the result of the test is / all arising or unexpected the patient is advice to contact the Lab immediately for Re-Check.

Toll Free No.- 1800 120 550055

Regd No.: 020/2019

An ISO 9001 : 2015 CERTIFIED DIAGNOSTIC

Mob.: 9430667724



JEEVAN SAHARA[®] DIAGNOSTIC

Rajdhani Road, Tajpur, Samastipur - 848130

E-mail : jeevansaharadiagnostic@gmail.com

Reference No. : 4644	Age : 29 Year's	Date : 25- 01- 2022
Name : Anuradha Kumari	Sex : Female	Specimen : Blood
Ref. by : J.S.H Tajpur	Coll. Date : 25- 01- 2022	Repo. Date : 25-01- 2022

INVESTIGATION	RESULT	UNITS	Bio Ref Interval
Test Name PROTHROMBIN TIME STUDIES (Photo Optical Colt Detection)			
Mean Normal Prothrombin Time (PT)	10.18Sec		
Patient value	9.41	Sec	9.55-10.99
Prothrmbin Ratio (RR)	1.00		
International Normlized Rario (INR)	1.15		0.90-1.10

Note

INR is The Parameter of choice in monitoring adequacy of oral anticoagulant therapy .Appropriate therapeutic range Varies with the disease treatment intensity

Prolonged INR suggests Potential bleeding disorder /bleeding complications

Results should be clinically correlated

Test conducted on vitrated plasma

Recommnded Therapeutic range for OralAnticoagulant therapy

INR 2.0-3.0:

.Treatment of Venous thrombosis & pulmonary embolism

.Prophylaxis of venous thrombosis (High Risk Surgery)

.Prevention of systemic embolism in tissue heart valves .AML.vavular hart disease & Atrial fibrillatiin

.Bileaflet mechanical valves in aortic position

INR 2.5-3.5:

.Mechanical prosthetic valves

.Systemic recurrent embol

Comments

Prothrombin time measures the extrinsic coagulation pathway which consists of activated Factor VII (VIA).

Tissue factor and proteins of common pathway (factors X, V,II & Fibrinogen). This assay is used to control long term oral

Anticoagulant therapy .Evaluation of liver function & to evaluate coagulation disorders

Specially factors involved the extrinsic pathway link factors V, VII, X, prothrombin & Fibrinogen.

Please correlate with clinical conditions

*****End of the Report*****

M. K. Chaudhary
(D. Ph. T.)
Sr. Technologist

Dr. PANKAJ BHUPHAN
M.B.B.S. (M.D. Biochem)
Pathologist

CONDITION FOR REPORTING 1. The report result are for information and for interpretation of the referring doctor only. 2. It is presumed that the tests performed on the specimen belong to the patient named or identified. 3. Result of tests may vary from laboratory to laboratory and also in some parameters from time to time for the same patient. 4. Should the results indicate an unexpected abnormality. The same should be reconfirmed. 5. Only such medical professional who understand reporting units reference ranges and limitation of Technologies should interpret result. **FACILITIES:** A fully computerised pathological laboratory. All type of Hormonal Test.

This is just a professional opinion and should be related clinically. Not for Medico Legal Purpose. If the result of the test is / all alarming or unexpected the patient is advice to contact the Lab immediately for Re-Check.

Toll Free No.- 1800 120 550055

Regd No.: 020/2019

An ISO 9001 : 2015 CERTIFIED DIAGNOSTIC

Mob.: 9430667724



JEEVAN SAHARA[®] DIAGNOSTIC

Rajdhani Road, Tajpur, Samastipur - 848130

E-mail : jeevansaharadiagnostic@gmail.com

Reference No. : 4644
Name : Anuradha Kumari
Ref. by : J.S.H Tajpur

Age : 29 Year's
Sex : Female
Coll. Date : 25- 01- 2022

Date : 25- 01- 2022
Specimen : Blood
Repo. Date : 25-01- 2022

BIOCHEMISTRY

Tests

BLOOD UREA

37.2

mg/dl

13.-50.0

SERUM CREATININE

0.7

mg/dl

0.4-1.4

Please correlate with clinical conditions
*****End of the Report*****

M. K. Choudhary
(D.M.M.T)
Sr. Pathologist

Dr. PANKAJ BHUSHAN
M.B.B.S. (Hons)
Pathologist

This is only a Professional Report. Not for Medico-Legal Purpose

CONDITION FOR REPORTING 1. The report result are for information and for interpretation of the referring doctor only. 2. It is presumed that the tests performed on the specimen belong to the patient named or identified. 3. Result of tests may vary from laboratory to laboratory and also in some parameters from time to time for the same patient. 4. Should the results indicate an unexpected abnormality. The same should be reconfirmed. 5. Only such medical professional who understand reporting units reference ranges and limitation of Technologies should interpret result. **FACILITIES**: A fully computerised pathological laboratory. All type of Hormonal Test.

This is just a professional opinion and should be related clinically. Not for Medico Legal Purpose. If the result of the test is / all alarming or unexpected the patient is advice to contact the Lab immediately for Re-Check.

Toll Free No.- 1800 120 550055

Regd No.: 020/2019

An ISO 9001 : 2015 CERTIFIED DIAGNOSTIC

Mob.: 9430667724



JEEVAN SAHARA[®] DIAGNOSTIC

Rajdhani Road, Tajpur, Samastipur - 848130

E-mail : jeevansaharadiagnostic@gmail.com

Reference No. : 4644
Name : Anuradha Kumari
Ref. by : J.S.H Tajpur

Age : 29 Year's
Sex : Female
Coll. Date : 25-01-2022

Date : 25-01-2022
Specimen : Blood
Repo. Date : 25-01-2022

Test Asked : HBsAg, Anti , HIV 1 & 2

SEROLOGY

Hepatitis B Surface Antigen (HBsAg)
QUALITATIVE
Result



: "Non Reactive"

Human Immune Virus (HIV) 1 & 2
QUALITATIVE
Result

: "Non Reactive"

VDRL

: "Non Reactive"

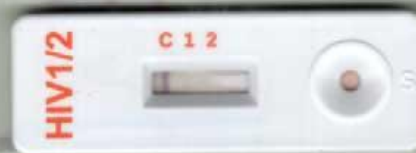

M. K. Handique
(M.D.)
Sr. Technician

Dr. PANKAJ BEHARAN
M.B.B.S. (M.D.)
Pathologist

This is only a Professional Report. Not for Medical Legal Purpose

CONDITION FOR REPORTING 1. The report result are for information and for interpretation of the referring doctor only. 2. It is presumed that the tests performed on the specimen belong to the patient named or identified. 3. Result of tests may vary from laboratory to laboratory and also in some parameters from time to time for the same patient. 4. Should the results indicate an unexpected abnormality. The same should be reconfirmed. 5. Only such medical professional who understand reporting units reference ranges and limitation of Technologies should interpret result.

FACILITIES : A fully computerised pathological laboratory. All type of Hormonal Test.

This is just a professional opinion and should be related clinically. Not for Medico Legal Purpose. If the result of the test is / all aiming or unexpected the patient is advice to contact the Lab immediately for Re-Check.

Toll Free No. - 1800 120 550055

Regd No.: 020/2019

An ISO 9001 : 2015 CERTIFIED DIAGNOSTIC

Mob.: 9430667724



JEEVAN SAHARA[®] DIAGNOSTIC

Rajdhani Road, Tajpur, Samastipur - 848130

E-mail : jeevansaharadiagnostic@gmail.com

Reference No. : 4643	Age : 29 Year's	Date : 25- 01- 2022
Name : Anuradha Kumari	Sex : Female	Specimen : Urine
Ref. by : J.S.H Tajpur	Coll. Date : 25- 01- 2022	Repo. Date : 25-01- 2022

Routine Examination of Urine

PHYSICAL EXAMINATION

Volume	20ml
Colour	Yellow
Appearance	Clear
Deposit	Absent
pH	6.5
Specific Gravity	1.020

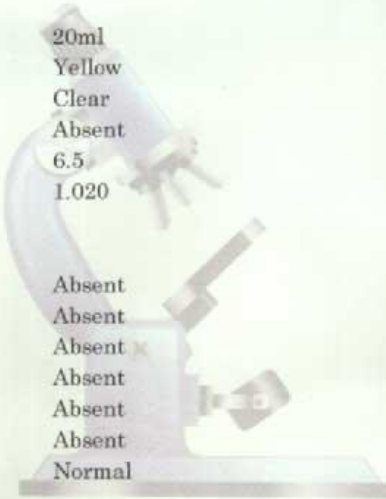

CHEMICAL EXAMINATION

Proteins	Absent
Sugar	Absent
Ketone	Absent
Bile Pigment	Absent
Bile salt	Absent
Occult Blood	Absent
Urobilinogen	Normal

MICROSCOPIC EXAMINATION

Pus Cells	04-06 / hpf
Epithelial Cells	02 -03 / hpf
Red Blood Cells	Not Found
Casts	Absent
Crystals	Absent
Others Findings	Nil

Please correlate with clinical conditions

*****End of the Report*****

CONDITION REPORTING: 1. The report result are for information and for interpretation of the referring doctor only. 2. It is presumed that the tests performed on the specimen belong to the patient named or identified. 3. Result of tests may vary from laboratory to laboratory and also in some parameters from time to time for the same patient. 4. Should the results indicate an unexpected abnormality. The same should be reconfirmed. 5. Only such medical professional who understand reporting units reference ranges and limitation of Technologies should interpret result.

FACILITIES: A fully computerised pathological laboratory. All type of Hormonal Test.

Dr. P. S. S. S. S. S.

This is just a professional opinion and should be related clinically. Not for Medico Legal Purpose. If the result of the test is / all wrong or unexpected the patient is advice to contact the Lab immediately for Re-Check.

Toll Free No. : 1800 120 55055
This is only a Professional Report. Not for Medico-Legal Purpose