



Sonali Chaterji
Age - 47 Yrs / F.

15/10/2024
LMP - 15/10/24

Adv

Pap smear.

Plsp - Co / Poly. 2x1 in probably high
vt.

ph - Uterus / Cervix / Vagina

Dr. Shraddha S. Sabnis
DGO, DNB, FMAS

Consultant Gynaecologist & Obstetrician

Reg. No.: 2004/08/2955

Ashoka Medicovert Hospitals, Nashik





Dr. Shraddha S. Sabnis
 DGO, DNB, FMAS
 Consultant Gynaecologist & Obstetrician
 Reg. No.: 2004/08/2955
 Ashoka Medicover Hospitals, Nashik

19/10/24



A Unit of Sahrudaya Health Care Private Limited

Mr. Ronali Chatarji
 47yr.

Lmp - 15/10/24.

PIA - soft -
 Marked

Plorrh -
 - Regular

Pisp - Cx | ? Endometrial
 yg ! ? Cervical polyp
 2x1yr.

OH -
 Pih / Froid,
 PL mt dom

PIV -
 Uter Ar / Bv / fr 7
 mobile
Adm BIL firm fr
 Normal

Pant medical - Nil

Geniour - Nil

Family hix - Nil

Drug allergy - no.

• Pap smear.

Uter abdomen
 - pres.

Dis - ? Endometrial polyp
 ? Cervical polyp

plan - Polypecty - D.C

Sabnis

Dr. Shraddha S. Sabnis
 DGO, DNB, FMAS
 Consultant Gynaecologist & Obstetrician
 Reg. No.: 2004/08/2955
 Ashoka Medicover Hospitals, Nashik



Dr. Priyanka Gaikwad (Bhat)
 MBBS, MS Ophthalmology
 Fellowship in Glaucoma
 Reg. No.: 2010/04/0811
 Ashoka Medicover Hospitals, Nashik



A Unit of Sahrudaya Health Care Private Limited

19/10/24

Sonali Chalenge

Routine eye exam

V/A $\begin{pmatrix} 6/6 \\ 6/6 \end{pmatrix}$

near V/A = HG.

Color = (4)

Ant g: WMC.

~~ASD~~

① eye Hyaline - 1 - x Imd.

Mar = $\begin{pmatrix} +1.75 \\ +1.75 \end{pmatrix}$

Dr. Priyanka Gaikwad (Bhat)
 MBBS, MS Ophthalmology
 Fellowship in Glaucoma
 Reg. No.: 2010/04/0811
 Ashoka Medicover Hospitals, Nashik



LABORATORY REPORT : BIOCHEMISTRY Ashoka Medico Daya Health Care Private Limited

Name	: Mrs. SONALI ABHINAV CHATTERJEE	Age /Sex	: 47Y Y(s)/FEMALE
Bill Date	: 19-Oct-2024 09:44 AM	UMR No.	: 362410001158
Rec. Dt	: 19-Oct-2024 11:42 AM	Bill No.	: MCB36241005520
Rept. Dt	: 19-Oct-2024 01:50 PM	Result No	: RSK241016771
Ref By	: Dr. ER PHYSICIAN	Sample ID	: MCN367048257
Sample Type	: SERUM		

LIPID PROFILE

Parameters	Result	Reference Range	Units
TOTAL CHOLESTEROL <i>Enzymatic colorimetric</i>	161.4	Desirable :: < 200 mg/dL Borderline High :: 200 - 239 mg/dL High risk : > 240 mg/dL	mg/dL
SERUM TRYGLYCERIDES <i>Enzymatic colorimetric</i>	91.8	< 150 mg/dL Borderline High : 150 - 199 mg/dL High : 200 - 499 mg/dL	mg/dL
HDL CHOLESTEROL <i>Homogeneous enzymatic colorimetric</i>	57.2	Low :: < 40 mg/dL High :: > 60 mg/dL	mg/dL
LDL CHOLESTEROL <i>Direct-Enzymatic colorimetric</i>	91.2	Very High : - > 190 mg/dL Optimal : - < 100 mg/dL Near Optimal : 100 - 129 mg/dL High : 160 - 189 mg/dL Borderline High:130-159 mg/dL	mg/dL
VLDL <i>Calculation</i>	18.36	2 - 30 mg/dL	mg/dL
LDL/HDL RATIO	1.59		
CHO/HDL RATIO <i>Calculation</i>	2.82	Normal : - < 3.5 High Risk : - > 5.0	

*** End Of Report ***

P. S. Joshi

Pratiksha Joshi
CONSULTANT PATHOLOGIST, MBBS,
DCP



LABORATORY REPORT : BIOCHEMISTRY Ashoka Medicovertaya Health Care Private Limited

Name	: Mrs. SONALI ABHINAV CHATTERJEE	Age /Sex	: 47Y Y(s)/FEMALE
Bill Date	: 19-Oct-2024 09:44 AM	UMR No.	: 362410001158
Rec. Dt	: 19-Oct-2024 11:28 AM	Bill No.	: MCB36241005520
Rept. Dt	: 19-Oct-2024 01:50 PM	Result No	: RSK241016772
Ref By	: Dr. ER PHYSICIAN	Sample ID	: MCN367048258
Sample Type	: SERUM		

HBA1C (GLYCOSYLATED HAEMOGLOBIN)

Parameters

HBA1C
Enzymatic

Result

5.97 *

Reference Range

* Normal : < 5.7%
Pre diabetic : 5.7 % - 6.5 %
Diabetic : > 6.5 %

Units

%

*** End Of Report ***

P. S. Joshi

Pratiksha Joshi
CONSULTANT PATHOLOGIST, MBBS,
DCP



LABORATORY REPORT : BIOCHEMISTRY Ashoka Medicover Health Care Private Limited

Name	: Mrs. SONALI ABHINAV CHATTERJEE	Age /Sex	: 47Y Y(s)/FEMALE
Bill Date	: 19-Oct-2024 09:44 AM	UMR No.	: 362410001158
Rec. Dt	: 19-Oct-2024 11:42 AM	Bill No.	: MCB36241005520
Rept. Dt	: 19-Oct-2024 01:50 PM	Result No	: RSK241016773
Ref By	: Dr. ER PHYSICIAN	Sample ID	: MCN367048259
Sample Type	: PLASMA		

FBS (FASTING BLOOD GLUCOSE WITH URINE GLUCOSE)

<u>Parameters</u>	<u>Result</u>	<u>Reference Range</u>	<u>Units</u>
FASTING BLOOD GLUCOSE <i>Hexokinase</i>	99.1 *	Normal Range : 70 - 99 Impaired Glucose tolerance : 100 -125 Diabetes Mellitus : >=126	mg/dL

*** End Of Report ***

P. S. Joshi

Pratiksha Joshi
CONSULTANT PATHOLOGIST, MBBS,
DCP



ASHOKA



A Unit of Sahajdaya Health Care Private Limited

LABORATORY REPORT : BIOCHEMISTRY

Name	: Mrs. SONALI ABHINAV CHATTERJEE	Age /Sex	: 47Y Y(s)/FEMALE
Bill Date	: 19-Oct-2024 09:44 AM	UMR No.	: 362410001158
Rec. Dt	: 19-Oct-2024 11:42 AM	Bill No.	: MCB36241005520
Rept. Dt	: 19-Oct-2024 01:50 PM	Result No	: RSK241016774
Ref By	: Dr. ER PHYSICIAN	Sample ID	: MCN367048257
Sample Type	: SERUM		

SERUM CREATININE

Parameters
CREATININE
Jaffe

Result
0.60

Reference Range
0.5 - 0.9

Units
mg/dL

*** End Of Report ***

For Reports Only

P.S. Joshi

Pratiksha Joshi
CONSULTANT PATHOLOGIST, MBBS,
DCP



LABORATORY REPORT : BIOCHEMISTRY Ashoka Medicaaya Health Care Private Limited

Name	: Mrs. SONALI ABHINAV CHATTERJEE	Age /Sex	: 47Y Y(s)/FEMALE
Bill Date	: 19-Oct-2024 09:44 AM	UMR No.	: 362410001158
Rec. Dt	: 19-Oct-2024 11:42 AM	Bill No.	: MCB36241005520
Rept. Dt	: 19-Oct-2024 01:50 PM	Result No	: RSK241016775
Ref By	: Dr. ER PHYSICIAN	Sample ID	: MCN367048257
Sample Type	: SERUM		

T3,T4 AND TSH

<u>Parameters</u>	<u>Result</u>	<u>Reference Range</u>	<u>Units</u>
T3 ECLIA	1.04	0.8 - 2.0	ng/mL
T4 ECLIA	7.34	5.1 - 14.1	ug/dL
TSH(THYROID STIMULATING HORMONE) ECLIA	1.51	0.270 - 4.20	uIU/mL

*** End Of Report ***

P. S. Joshi

Pratiksha Joshi
CONSULTANT PATHOLOGIST, MBBS,
DCP



LABORATORY REPORT : BIOCHEMISTRY

Name	: Mrs. SONALI ABHINAV CHATTERJEE	Age /Sex	: 47Y Y(s)/FEMALE
Bill Date	: 19-Oct-2024 09:44 AM	UMR No.	: 362410001158
Rec. Dt	: 19-Oct-2024 11:42 AM	Bill No.	: MCB36241005520
Rept. Dt	: 19-Oct-2024 01:50 PM	Result No	: RSK241016776
Ref By	: Dr. ER PHYSICIAN	Sample ID	: MCN367048257
Sample Type	: SERUM		

LFT(LIVER FUNCTION TEST)

Parameters	Result	Reference Range	Units
TOTAL PROTEINS <i>Biuret method</i>	7.86	6.0 - 8.0 g/dL	g/dL
SERUM ALBUMIN <i>Bromocresol Green (BCG)</i>	4.28	3.5 - 5.2 g/dL	g/dL
GLOBULINS <i>Calculated</i>	3.58 *	2.5 - 3.5 g/dL	g/dL
A/G RATIO <i>Calculation</i>	1 *	1.2 - 2.5	
SGPT (ALT) <i>UV without P5P</i>	14.3	<=33	U/L
SGOT (AST) <i>UV without P5P</i>	17.9	<= 32	U/L
TOTAL BILIRUBIN <i>DIAZO</i>	0.36	<1.2	mg/dL
DIRECT BILIRUBIN <i>DIAZO</i>	0.11	<=0.20	mg/dL
INDIRECT BILIRUBIN <i>Calculated</i>	0.25	<=1.0	mg/dL
ALKALINE PHOSPHATASE (ALP) <i>PNPP, AMP Buffer - IFCC Ref.</i>	143 *	35 - 105	U/L

P. S. Joshi

Pratiksha Joshi
CONSULTANT PATHOLOGIST, MBBS,
DCP



ASHOKA



LABORATORY REPORT : BIOCHEMISTRY

A Unit of Sahajayya Health Care Private Limited

Name	: Mrs. SONALI ABHINAV CHATTERJEE	Age /Sex	: 47Y Y(s)/FEMALE
Bill Date	: 19-Oct-2024 09:44 AM	UMR No.	: 362410001158
Rec. Dt	: 19-Oct-2024 11:42 AM	Bill No.	: MCB36241005520
Rept. Dt	: 19-Oct-2024 01:50 PM	Result No	: RSK241016776
Ref By	: Dr. ER PHYSICIAN	Sample ID	: MCN367048257
Sample Type	: SERUM		

*** End Of Report ***

For Reports Only

P. S. Joshi

Pratiksha Joshi
CONSULTANT PATHOLOGIST, MBBS,
DCP



LABORATORY REPORT : BIOCHEMISTRY A Unit of Sahayada Health Care Private Limited

Name	: Mrs. SONALI ABHINAV CHATTERJEE	Age /Sex	: 47Y Y(s)/FEMALE
Bill Date	: 19-Oct-2024 09:44 AM	UMR No.	: 362410001158
Rec. Dt	: 19-Oct-2024 11:42 AM	Bill No.	: MCB36241005520
Rept. Dt	: 19-Oct-2024 01:50 PM	Result No	: RSK241016777
Ref By	: Dr. ER PHYSICIAN	Sample ID	: MCN367048257
Sample Type	: SERUM		

SERUM URIC ACID

Parameters	Result	Reference Range	Units
SERUM URIC ACID <i>uricase</i>	3.1	2.4-5.7	mg/dL

*** End Of Report ***

P. S. Joshi

Pratiksha Joshi
CONSULTANT PATHOLOGIST, MBBS,
DCP



LABORATORY REPORT : CLINICAL PATHOLOGY Unit of Ashoka Health Care Private Limited

Name	: Mrs. SONALI ABHINAV CHATTERJEE	Age /Sex	: 47Y Y(s)/FEMALE
Bill Date	: 19-Oct-2024 09:44 AM	UMR No.	: 362410001158
Rec. Dt	: 19-Oct-2024 05:15 PM	Bill No.	: MCB36241005520
Rept. Dt	: 19-Oct-2024 05:42 PM	Result No	: RSK241016778
Ref By	: Dr. ER PHYSICIAN	Sample ID	: MCN367048260
Sample Type	: URINE		

CUE(COMPLETE URINE EXAMINATION)

<u>Parameters</u>	<u>Result</u>	<u>Reference Range</u>	<u>Units</u>
PHYSICAL EXAMINATION			
COLOUR	PALE YELLOW	PALE YELLOW	
APPEARANCE	CLEAR	CLEAR	
BLOOD	NEGATIVE		
SPECIFIC GRAVITY <i>Bromthymol blue</i>	1.005	1.000 - 1.030	
CHEMICAL EXAMINATION			
P-H <i>Bromthymol blue</i>	6.0	5.0 - 8.0	
PROTEIN <i>Tetra-bromophenol blue/Heat coagulation test</i>	NIL	NIL (<15 mg/dL)	
GLUCOSE <i>Glucose oxidase Peroxidase/Benedict's test</i>	NIL	NIL (<25 mg/dL)	
UROBILINOGEN <i>Diazonium salt</i>	NIL	NIL	

P. S. Joshi

Pratiksha Joshi
CONSULTANT PATHOLOGIST, MBBS,
DCP



LABORATORY REPORT : CLINICAL PATHOLOGY A Unit of Ashokaya Health Care Private Limited

Name	: Mrs. SONALI ABHINAV CHATTERJEE	Age /Sex	: 47Y Y(s)/FEMALE
Bill Date	: 19-Oct-2024 09:44 AM	UMR No.	: 362410001158
Rec. Dt	: 19-Oct-2024 05:15 PM	Bill No.	: MCB36241005520
Rept. Dt	: 19-Oct-2024 05:42 PM	Result No	: RSK241016778
Ref By	: Dr. ER PHYSICIAN	Sample ID	: MCN367048260
Sample Type	: URINE		

BILIRUBIN NIL NIL (<0.5 mg/dL)
Diazonium salt/Fouchet's test

URINE FOR BILE SALTS NEGATIVE

URINE BILE PIGMENTS NEGATIVE

KETONE NIL NIL (<5 mg/dL)
Sodium nitroprusside/Rothera's test.

NITRITE NEGATIVE NEGATIVE
Sulfanilic acid

MICROSCOPIC EXAMINATION

WBC 1-2 0 - 5 /hpf

RBC OCCASIONAL 0 - 5 /hpf

EPITHELIAL CELLS 1-2 0 - 5 /hpf

CASTS NIL NIL

CRYSTALS NIL NIL

P. S. Joshi

Pratiksha Joshi
CONSULTANT PATHOLOGIST, MBBS,
DCP



LABORATORY REPORT : CLINICAL PATHOLOGY Unit of Ashoka Medicovert Hospitals Care Private Limited

Name	: Mrs. SONALI ABHINAV CHATTERJEE	Age /Sex	: 47Y Y(s)/FEMALE
Bill Date	: 19-Oct-2024 09:44 AM	UMR No.	: 362410001158
Rec. Dt	: 19-Oct-2024 05:15 PM	Bill No.	: MCB36241005520
Rept. Dt	: 19-Oct-2024 05:42 PM	Result No	: RSK241016778
Ref By	: Dr. ER PHYSICIAN	Sample ID	: MCN367048260
Sample Type	: URINE		

BACTERIA

NIL

NIL

INTERPRETATION

The colour fields of chemicals correspond to the following values:

1. Proteins: neg (negative), 30-99 (+), 100-499 (++) , >500 (+++) mg/dl
2. Ketones: neg. (negative), 5 (Trace), 15-49 (+), 50-149 (++) , >150 (+++) mg/dl
3. Glucose: norm. (normal), 50-149 (+), 150-499 (++) , 500-999 (+++) , >1000 (++++) mg/dl
4. Bilirubin: neg (negative), 1 (+), 3 (++) , 6 (+++) mg/ dl
5. Urobilinogen: norm. (normal), 2 (+), 4 (++) , 8 (+++) , 12 (++++) mg/dl.

*** End Of Report ***

P. S. Mehta

Pratiksha Joshi
CONSULTANT PATHOLOGIST, MBBS,
DCP



LABORATORY REPORT : CYTOLOGY Ashrudaya Health Care Private Limited

Name	: Mrs. SONALI ABHINAV CHATTERJEE	Age /Sex	: 47Y Y(s)/FEMALE
Bill Date	: 19-Oct-2024 09:44 AM	UMR No.	: 362410001158
Rec. Dt	: 19-Oct-2024 07:35 PM	Bill No.	: MCB36241005520
Rept. Dt	: 21-Oct-2024 01:59 PM	Result No	: RSK241017261
Ref By	: Dr. ER PHYSICIAN	Sample ID	: MCN367048565
Sample Type	: SLIDES		

PAP SMEAR

Parameters	Result	Reference Range	Units
PAP SMEAR NO. P-737/24			

CLINICAL HISTORY

LMP 15/10/24

SPECIMEN TYPE

PAP

SPECIMEN ADEQUACY

ADEQUATE

MICROSCOPY

Smear shows predominantly superficial and few intermediate squamous epithelial cells. Occasional cluster of parabasal cells seen. Clusters of benign endocervical cells seen. Background shows severe inflammatory infiltrate comprising of mainly neutrophils and few lymphocytes.

There is no evidence of Candida, Trichomonas, Bacterial vaginosis, Clue cells, dysplasia or malignancy in smear studied.

INTERPRETATION/RESULT

NEGATIVE FOR INTRAEPITHELIAL LESION (NILM) OR MALIGNANCY

*** End Of Report ***

S.B.V.
SARIKA UBHALE
CONSULTANT PATHOLOGIST, MBBS,
DCP, DNB



LABORATORY REPORT : BLOOD BANK Ashoka Medicaudaya Health Care Private Limited

Name	: Mrs. SONALI ABHINAV CHATTERJEE	Age /Sex	: 47Y Y(s)/FEMALE
Bill Date	: 19-Oct-2024 09:44 AM	UMR No.	: 362410001158
Rec. Dt	: 19-Oct-2024 11:45 AM	Bill No.	: MCB36241005520
Rept. Dt	: 19-Oct-2024 12:50 PM	Result No	: RSK241016779
Ref By	: Dr. ER PHYSICIAN	Sample ID	: MCN367048261
Sample Type	: WHOLE BLOOD		

BLOOD GROUPING AND RH

<u>Parameters</u>	<u>Result</u>	<u>Reference Range</u>	<u>Units</u>
BLOOD GROUP Slide Agglutination	O		
RH TYPE	POSITIVE		

INTERPRETATION

1. If Rh is Du positive it is best considered as Rh negative as recipient and Rh positive as donor. Proper Cross matching is recommended before transfusion.
2. In case of forward and reverse grouping discrepancy, clinical correlation and repeat sample analysis is recommended.
3. For Infants below 6 months only forward grouping is performed.
4. A sub-grouping is recommended after the age of 6 months.

*** End Of Report ***

P. S. Joshi

Pratiksha Joshi
CONSULTANT PATHOLOGIST, MBBS,
DCP



LABORATORY REPORT : HAEMATOLOGY A Unit of Ashok Medica Health Care Private Limited

Name	: Mrs. SONALI ABHINAV CHATTERJEE	Age /Sex	: 47Y Y(s)/FEMALE
Bill Date	: 19-Oct-2024 09:44 AM	UMR No.	: 362410001158
Rec. Dt	: 19-Oct-2024 11:45 AM	Bill No.	: MCB36241005520
Rept. Dt	: 19-Oct-2024 01:50 PM	Result No	: RSK241016780
Ref By	: Dr. ER PHYSICIAN	Sample ID	: MCN367048262
Sample Type	: WHOLE BLOOD		

Parameters

Result

ESR

Reference Range

Units

ESR

40 *

0 - 20

mm/1st hour

MODIFIED WESTERGREN'S
METHOD

*** End Of Report ***

P. S. Joshi

Pratiksha Joshi

CONSULTANT PATHOLOGIST, MBBS,
DCP



LABORATORY REPORT : HAEMATOLOGY

Name	: Mrs. SONALI ABHINAV CHATTERJEE	Age /Sex	: 47Y Y(s)/FEMALE
Bill Date	: 19-Oct-2024 09:44 AM	UMR No.	: 362410001158
Rec. Dt	: 19-Oct-2024 11:45 AM	Bill No.	: MCB36241005520
Rept. Dt	: 19-Oct-2024 12:40 PM	Result No	: RSK241016782
Ref By	: Dr. ER PHYSICIAN	Sample ID	: MCN367048263
Sample Type	: WHOLE BLOOD		

CBP(COMPLETE BLOOD PICTURE)

Parameters	Result	Reference Range	Units
HEMOGLOBIN <i>Photometric</i>	12.6	12.0 - 15.0	gms/dL
R B C COUNT <i>Electrical Impedance</i>	5.02 *	3.8 - 4.8 $10^{12}/L$	$10^{12}/L$
PCV/HCT <i>Calculated</i>	40.1	36 - 46	%
MCV <i>Calculated</i>	79.8 *	83 - 101	fl
MCH <i>Calculated</i>	25.2 *	27 - 32	pg
MCHC <i>Calculated</i>	31.6	31 - 37	g/dL
RDW(cv)	18.3 *	11.6 - 14.0 %	%
TLC (TOTAL LEUCOCYTE COUNT) <i>Impedance</i>	5.72	4.0 - 10.0	$10^3/\mu l$
DIFFERENTIAL COUNT			
NEUTROPHILS <i>DHSS/Microscopy</i>	64	40 - 80 %	

P. S. Joshi
Pratiksha Joshi
CONSULTANT PATHOLOGIST, MBBS,
DCP



LABORATORY REPORT : HAEMATOLOGY A Unit of Sahasraaya Health Care Private Limited

Name	: Mrs. SONALI ABHINAV CHATTERJEE	Age /Sex	: 47Y Y(s)/FEMALE
Bill Date	: 19-Oct-2024 09:44 AM	UMR No.	: 362410001158
Rec. Dt	: 19-Oct-2024 11:45 AM	Bill No.	: MCB36241005520
Rept. Dt	: 19-Oct-2024 12:40 PM	Result No	: RSK241016782
Ref By	: Dr. ER PHYSICIAN	Sample ID	: MCN367048263
Sample Type	: WHOLE BLOOD		

LYMPHOCYTES <i>DHSS/Microscopy</i>	26	20 - 40 %	
MONOCYTES <i>DHSS/Microscopy</i>	07	02 - 10 %	
EOSINOPHILS <i>DHSS/Microscopy</i>	03	00 - 06 %	
BASOPHILS <i>DHSS/Microscopy</i>	00	00 - 01 %	
PLATELET COUNT <i>Electrical Impedance</i>	366	150 - 400 $10^3/\mu\text{L}$	$10^3/\mu\text{L}$

*** End Of Report ***

P. S. Joshi

Pratiksha Joshi
CONSULTANT PATHOLOGIST, MBBS,
DCP



LABORATORY REPORT : BIOCHEMISTRY Ashoka Medcover Health Care Private Limited

Name	: Mrs. SONALI ABHINAV CHATTERJEE	Age /Sex	: 47Y Y(s)/FEMALE
Bill Date	: 19-Oct-2024 09:44 AM	UMR No.	: 362410001158
Rec. Dt	: 19-Oct-2024 03:15 PM	Bill No.	: MCB36241005520
Rept. Dt	: 19-Oct-2024 05:39 PM	Result No	: RSK241017047
Ref By	: Dr. ER PHYSICIAN	Sample ID	: MCN367048442
Sample Type	:		

PLBS (POST LUNCH BLOOD SUGAR WITH URINE SUGAR)

<u>Parameters</u>	<u>Result</u>	<u>Reference Range</u>	<u>Units</u>
PLBS (POST LUNCH BLOOD GLUCOSE) <i>Hexokinase</i>	91.7	Norma Range : < 140 mg/dL mpaired Glucose Tolerance : 140-199 mg/dL Diabetes Mellitus : > 200 mg/dL	mg/dL

*** End Of Report ***

P. S. Joshi

Pratiksha Joshi
CONSULTANT PATHOLOGIST, MBBS,
DCP



LABORATORY REPORT : **BIOCHEMISTRY** Ashoka Medicovertaya Health Care Private Limited

Name	: Mrs. SONALI ABHINAV CHATTERJEE	Age /Sex	: 47Y Y(s)/FEMALE
Bill Date	: 19-Oct-2024 09:44 AM	UMR No.	: 362410001158
Rec. Dt	: 19-Oct-2024 11:42 AM	Bill No.	: MCB36241005520
Rept. Dt	: 19-Oct-2024 01:50 PM	Result No	: RSK241016781
Ref By	: Dr. ER PHYSICIAN	Sample ID	: MCN367048257
Sample Type	: SERUM		

BUN(BLOOD UREA NITROGEN)

<u>Parameters</u>	<u>Result</u>	<u>Reference Range</u>	<u>Units</u>
BLOOD UREA <i>Urease kinetic</i>	14.4 *	16.6 - 48.5	mg/dL
BUN (Blood Urea Nitrogen.)	6.72		

*** End Of Report ***

P. S. Joshi

Pratiksha Joshi
CONSULTANT PATHOLOGIST, MBBS,
DCP



ASHOKA

MEDICOVER
HOSPITALS

Transthoracic Echocardiography Report

NAME: Mrs. Sonali A. Chatterjee

AGE / SEX: 47year /M

UMR No: 362410001158

DATE:19/10/2024

Comments on Echo Doppler evaluation

DIMENSIONS			
	In mm		In mm
Left Ventricle (ED)	42	Left Ventricle (ES)	25
Aorta	26	Left Atrium	30
IVS Thickness (ED)	09	LVPW Thickness (ED)	09
Right Ventricular (ED)			
LV EF	60-65 %.		

- All valves are structurally normal.
- Normal dimensions of all cardiac chambers. LV is of normal shape, with normal cavity size & normal wall thickness
- No regional wall motion abnormalities at rest.
- Normal left ventricular systolic function. The LVEF is 60-65 %.
- No Diastolic Dysfunction.
- Trivial TR, No PH.
- There are no intracardiac clots or vegetation. No pericardial effusion.
- IVC collapsing with inspiration. Normal Arch.

Summary :

- Normal dimensions of all cardiac chambers.
- Normal biventricular systolic function, LVEF = 60-65%

Dr. Sudhir S Shetkar
MD, DM (AIIMS, New Delhi), FESC, FSCAI
Reg. No. : 2004/05/2257
Sr Consultant Interventional Cardiology

Dr. Kanchan Bhambare
MBBS, DNB (Med), DNB (Card)
Reg No : 2011/06/1869
Consultant - Interventional Cardiology

Dr. Girish V Bachhav
MBBS, DNB (Medicine), DNB (Card)
Reg. No. : 2008/09/3367
Consultant Interventional Cardiology

Note: A Normal echo does not rule out CAD. To correlate clinically.

362410001158
47 Years

CHATTERJEE, SONALI
Female

19 Oct-24 01:50:48 PM
ASHOKA MEDICOVER NASHIK

Rate 60 Sinus rhythm.....normal P axis, V-rate 50- 99

RR 1000
PR 151
QRS 80
QT 377
QTc 377

--AXIS--

P 57
QRS 49
T 41

12 Lead; Standard Placement

- NORMAL ECG -

Unconfirmed Diagnosis

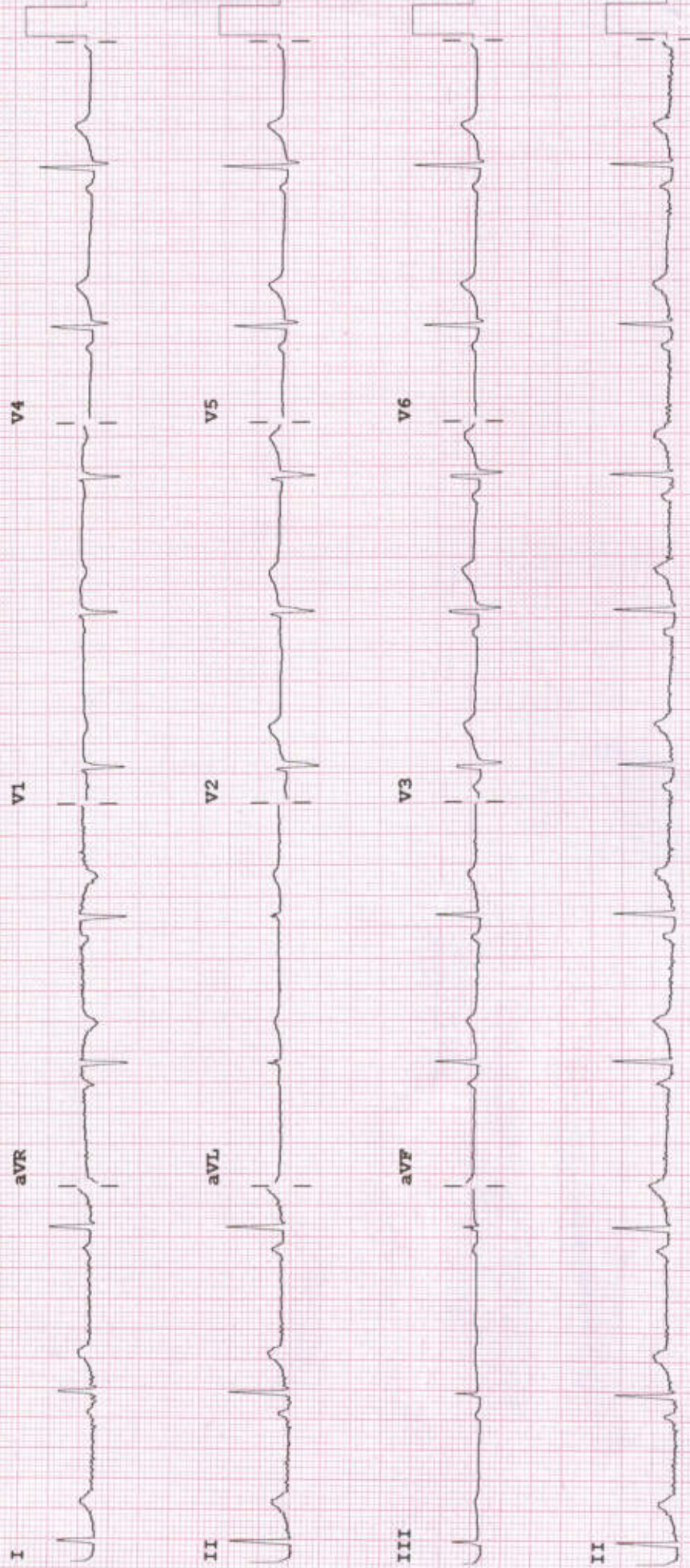

Device: CN1222350 Speed: 25 mm/sec Limb: 10 mm/mV Chest: 10.0 mm/mV

F 50~ 0.15-100 Hz

100B CL

P?



Patient ID:	362410001158	Patient Name:	SONALI CHATTERJEE
Age:		Sex:	
Accession Number:		Modality:	US
Referring Physician:		Study:	
Study Date:	19-Oct-2024		

ULTRASOUND REPORT – ABDOMEN & PELVIS

LIVER: Is normal in size with normal parenchymal echotexture. No mass lesion. No IHBRD. Portal vein is normal. CBD is normal.

GALL BLADDER: Is distended. Luminal surface is regular. No gall stones. No pericholecystic collection. Wall thickness is normal.

SPLEEN: Is normal in size and shows normal echotexture. No focal lesion.

PANCREAS: Head and body appear normal. Tail is obscured by bowel gases. Para aortic region appears normal.

KIDNEYS:

Both kidneys are normal in size & show normal parenchymal echogenicity with maintained CMD.

Right kidney measures 10.1x4.1 cm. No calculus identified. No hydronephrosis. Ureter is not dilated.

Left kidney measures 10.6x4.2 cm. No calculus identified. No hydronephrosis. Ureter is not dilated.

URINARY BLADDER: Is well distended. Lumen is clear. Wall thickness is normal.

UTERUS: Is anteverted and measures 4.9x4.4x8.8 cm. Intramural anterior wall fibroid of size 1.9x1.9 cm noted. Endometrium measures 6.6 mm.

OVARY: Both ovaries are normal in size. Right ovary measures 2.5x1.3cm. Left ovary measures 2.8x1.4cm.

Bowel loops not dilated.

No ascites.

IMPRESSION:

- Anterior wall intramural uterine fibroid.
- No other significant abnormality.

Clinical correlation is suggested.

DR. KUNAL KALYANRAO PATIL
M.B.B.S. M.D. (RADIO DIAGNOSIS)
Consultant Radiologist

Date: 19-Oct-2024 13:03:45



Patient ID:	362410001158	Patient Name:	SONALI CHATTERJEE 47Y/F OPD HC
Age:		Sex:	F
Accession Number:		Modality:	CR
Referring Physician:		Study:	BREAST
Study Date:	19-Oct-2024		

BILATERAL MAMMOGRAPHY

Bilateral mammograms have been obtained using a low radiation dose film screen technique in the craniocaudal and oblique projections. Film markers are in the axillary / lateral portions of the breasts.

Findings:

Both breasts reveal mixed fatty and fibroglandular parenchyma.

There is no obvious evidence of a focal spiculated mass lesion, architectural distortion, focal asymmetry or clusters of microcalcifications seen to suggest presence of a malignancy.

Nipple and subcutaneous tissues are normal.

No significant axillary lymphadenopathy.

IMPRESSION:

No significant abnormality is seen on this study. (BIRADS 1).

Suggested follow up mammogram after one year for routine screening purpose.



BIRADS CLASSIFICATION FOR BREAST IMAGING REPORTING

X – Needs further investigation.

0 – Incomplete study.

1 – Negative - No findings.

2 – Benign Findings.

3 – Probably Benign – Short term follow up suggested.

4 – A – Low suspicion of malignancy but needs intervention.

4 – B – Intermediate suspicion of malignancy.

4 – C – High suspicion of malignancy.

5 – Highly suggestive of malignancy.

DR. KUNAL KALYANRAO PATIL
MBBS, M.D. (RADIO DIAGNOSIS)
Consultant Radiologist.

Date: 19-Oct-2024 11:44:12



Patient ID:	362410001158	Patient Name:	SONALI CHATTERJEE 47Y/F OPD HC
Age:		Sex:	F
Accession Number:		Modality:	DX
Referring Physician:	DR.CMO	Study:	Chest
Study Date:	19-Oct-2024		

X RAY CHEST PA VIEW

Prominent bronchovascular markings in both lungs.
Rest of the lungs are normal.
Hila are normal.
CP angles are normal.
Cardiac size normal.
Domes of the diaphragm are normal.
Bony cage and soft tissues are normal.

IMPRESSION:

- Prominent bronchovascular markings in both lungs.

Clinical correlation is suggested.

DR. KUNAL KALYANRAO PATIL
MBBS, M.D. (RADIO DIAGNOSIS)
Consultant Radiologist

Date: 19-Oct-2024 10:55:12