

Date: 22/10/24

To,
LIC of India
Branch Office

Proposal No. 2217

Name of the Life to be assured ANOOP KUMAR

The Life to be assured was identified on the basis of PANCOG - ARHPK 5610C

I have satisfied myself with regard to the identity of the Life to be assured before conducting tests / examination for which reports are enclosed. The Life to be assured has signed as below in my presence.

DR. KUSUM LATA
DR. KUSUM LATA
MBBS, M.D.(PATH)
MC No: 7859
Signature of the Pathologist/Doctor

Name: DR. KUSUM LATA

I confirm, I was on fasting for last 10 (ten) hours. All the Examination / tests as mentioned below were done with my consent.

[Signature]
(Signature of the Life to be assured)

Name of life to be assured:

Reports Enclosed:

Sr. No	Reports Name	Sr. No	Reports Name
1	FMR	9	Lipidogram
2	Rest ECG with Tracing	10	BST (Blood Sugar Test-Fasting & PP) Both
3	Haemogram	11	Hba1c
4	Hb%	12	FBS (Fasting Blood Sugar)
5	SBT-13	13	PGBS (Post Glucose Blood Sugar)
6	Elisa for HIV	14	CTMT with Tracing
7	RUA	15	Proposal and other documents
8	Chest X-Ray with Plate (PA View)		

16. Questionnaires: _____

17. Others (Please Specify) Urino Cotinine

Remarks of Health Assure PVT LTD

Authorized Signature, _____



आयकर विभाग
INCOME TAX DEPARTMENT



भारत सरकार
GOVT. OF INDIA



स्थायी लेखा संख्या कार्ड
Permanent Account Number Card

ARHPK5618C



नाम / Name

ANOOP KUMAR

पिता का नाम / Father's Name

RAGHUBIR SINGH

जन्म की तारीख /
Date of Birth

01/08/1979



Fold



DR. KUSUM LATA
MBBS, M.D.(PATH)
DMC No.: 7859
Green Park Diagnostics



LIFE INSURANCE CORPORATION OF INDIA

Form No. LIC03 - 002

ELECTROCARDIOGRAM

Zone Division Branch

Proposal No. 2217

Agent/D.O. Code: Introduced by: (name & signature)

Full Name of Life to be assured: ANOOP KUMAR

Age/Sex 45/M

Instructions to the Cardiologist:

- i. Please satisfy yourself about the identity of the examiners to guard against impersonation
- ii. The examinee and the person introducing him must sign in your presence. Do not use the form signed in advance. Also obtain signatures on ECG tracings.
- iii. The base line must be steady. The tracing must be pasted on a folder.
- iv. Rest ECG should be 12 leads along with Standardization slip, each lead with minimum of 3 complexes, long lead II. If L-III and AVF shows deep Q or T wave change, they should be recorded additionally in deep inspiration. If V1 shows a tall R-Wave, additional lead V4R be recorded.

DECLARATION

I hereby declare that the foregoing answers are given by me after fully understanding the questions. They are true and complete and no information has been withheld. I do agree that these will form part of the proposal dated _____ given by me to LIC of India.

Witness

Signature or Thumb Impression of L.A.

Note : Cardiologist is requested to explain following questions to L.A. and to note the answers thereof.

- i. Have you ever had chest pain, palpitation, breathlessness at rest or exertion?
Y/N
- ii. Are you suffering from heart disease, diabetes, high or low Blood Pressure or kidney disease? Y/N
- iii. Have you ever had Chest X- Ray, ECG, Blood Sugar, Cholesterol or any other test done? Y/N

If the answer/s to any/all above questions is 'Yes', submit all relevant papers with this form.

Dated at 10/20/2009 on the day of 22/10/2009

Signature of L.A.



DR. RAJESH KUMAR
MBBS, MD
Signature of the Cardiologist
Name & Address
Qualification Code No.

Clinical findings

(A)

Height (Cms)	Weight (kgs)	Blood Pressure	Pulse Rate
170	74	130/80	92

(B) Cardiovascular System

NAD

Rest ECG Report:

Position	Supine	P Wave	Normal
Standardisation Imv	10mm/mv	PR Interval	Normal
Mechanism	Sinus	QRS Complexes	Normal
Voltage	Normal	Q-T Duration	Normal
Electrical Axis	Normal	S-T Segment	Normal
Auricular Rate	92b	T-wave	Normal
Ventricular Rate	92b	Q-Wave	Normal
Rhythm	Regular		
Additional findings, if any.			

Conclusion: WNL

Dated at 12/10/2024 on the day of 22/10/2024

Dr. RAJESH KUMAR

MBBS MD

Signature of the Cardiologist

Reg. No. 17321

Green Park Diagnostics

Qualification

Code No.

GREEN PARK DIAGNOSTICS

G-43, GREEN PARK MAIN MARKET
NEW DELHI - 110016

MR. ANOOP KUMAR
I.D. : 5560
AGE/SEX : 45 Yr/M
HT/WT : /

DATE : 23-10-2024
REF BY : Dr. J.C. OF INDIA
MACHINE INTERPRETATION : Normal ECG.

RATE : 92 bpm
BP : N/A
P Axis : 71 deg
QRS Axis : 36 deg
T Axis : 57 deg

P Duration : 92 ms
PR Duration : 129 ms
QRS Duration : 96 ms
QT Interval : 356 ms
QTc Interval : 407 ms

Linked Median
Speed : 25 mm/s
Sensitivity : 10 mm/mV

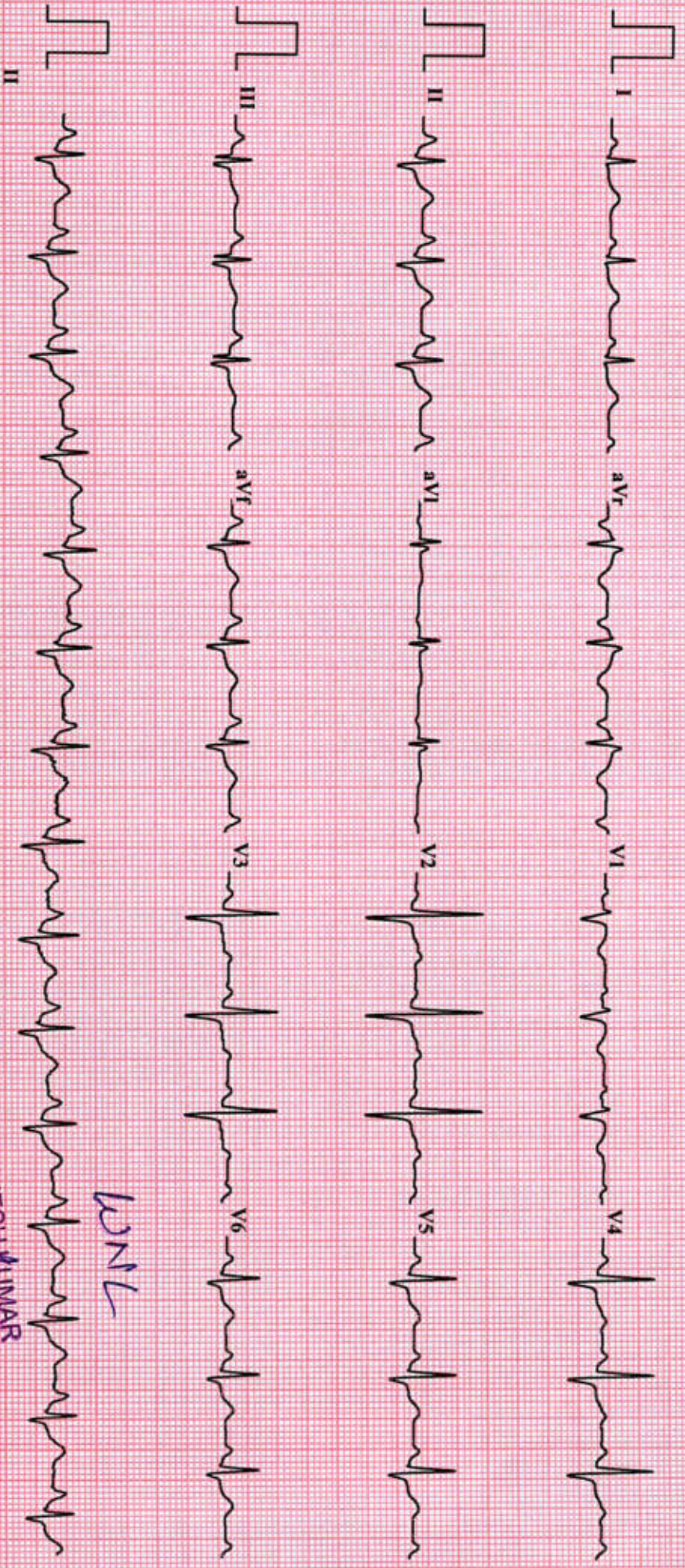

LDNL

Dr. RAJESH KUMAR
MBBS MD
Reg. No. 7321
Green Park Diagnostics



[Handwritten signature]

ANNEXURE II - 2

LIFE INSURANCE CORPORATION OF INDIA
COMPUTERISED TREADMILL TEST

Form No. LIC03 - 003

Zone _____ Division _____ Branch _____

Proposal No. _____

Agent/D.O. Code: _____ Introduced by: (name & signature) _____

Full Name of Life to be assured: **ANOO P KUMAR**

Age/Sex: **45M**

DECLARATION

I hereby declare that the foregoing answers are given by me after fully understanding the questions. They are true and complete and no information has been withheld. I do agree that these will form part of the proposal dated _____ given by me to LIC of India.

Witness _____

Signature or Thumb Impression of L.A. _____

Note : Cardiologist is requested to explain following questions to L.A. and to note the answers thereof.

1. Have you ever had chest pain, palpitation, breathlessness at rest or exertion? Y/N
2. Are you suffering from heart disease, diabetes, high or low Blood Pressure or kidney disease? Y/N
3. Have you ever had Chest X'Ray, ECG, Blood Sugar, Cholesterol or any other test done? Y/N

If the answer/s to any/all above questions 'Yes', submit all relevant papers with this form.

Dated at **N^oDelh** on the day of **24/10/2024**

Signature of L.A. _____





Dr. RAJESH KUMAR
Signature of the Cardiologist
Name & Address
Reg. No. 47521
Qualification
Green Park Diagnostics
Code No.

COMPUTERISED TREADMILL TEST

- (a) Pre-test : Supine
 Standing
 Hyperventilation
- (b) Exercise: Stage I)
 Stage II)
 Stage III)
 ... peak exercise
- (c) Recovery: Recovery
 Recovery
 Recovery
- 3 minutes each

Reporting Pattern

Phase Name	Stage Name	Time in Stage	Speed (mph)	Grade (%)	Workload (METS)	HR (bpm)	BP (mmHg)	RPP
PRETEST	SUPINE					94	130/80	122
	SITTING							
	STANDING					110	130/80	143
	HYPERVENTILATION	0:5				97	130/80	126
	WARM UP							
EXERCISE	STAGE 1	2:55	2.7	10	4.07	144	140/86	201
	STAGE 2	2:55	4	12	7.04	162	146/90	236
	STAGE 3							
	PEAK EXERCISE	1:10	5.4	14	8.23	174	150/90	261
RECOVERY	RECOVERY	0:59				142	150/90	213
	RECOVERY	2:55				112	134/86	150
	RECOVERY	5:53				101	130/80	131

The protocol used - BRUCE

Total Exercise Time - 7:10

Maximum Blood Pressure - 150/90

Maximum Workload - 8.23

Maximum heart rate 174 Maximum predicted heart rate 99 %

Reason for termination - Achieved THR

Comments: Negative for provokable myocardial ischemia



Signature of the Cardiologist
 Name & Address: DR. RAJESH KUMAR
 Qualification: M.B.B.S. MD
 Code No. 47321
 Park Diagnostics

Each stage should have 12 lead tracing with long lead. Each lead should contain atleast three complexes. On separate individual paper each stage with relevant observations be recorded.

(Signature of the L.A. to be obtained on the stracings)

GREEN PARK DIAGNOSTICS

G-43, GREEN PARK MAIN MARKET
NEW DELHI - 110016

ANOOP KUMAR

TREADMILL TEST REPORT

ID : 899
DATE : 22-10-2024
AGE/SEX : 45 / M
HT/WT : 0 / 0
REF. BY : LIC

PROTOCOL : Bruce
HISTORY :
INDICATION :
MEDICATION : NIL

PHASE	TOTAL TIME	STAGE TIME	SPEED Km/Hr	GRADE %	H.R. bpm	B.P. mmHg	RPP x100	ST LEVEL (MM)			MET'S
								II	V1	V5	
SUPINE					94	130 / 80	122	1.5	-0.5	0.8	
HYPERVENT					97	130 / 80	126	1.7	-0.7	1	
VALSALVA					94	130 / 80	122	0.5	0.1	0.2	
STANDING					110	130 / 80	143	1	-0.1	0.6	
Stage 1	2:55	2:55	2.7	10	144	140 / 86	201	1.2	-0.5	0.6	4.67
Stage 2	5:55	2:55	4	12	162	146 / 90	236	1.4	-0.6	0.3	7.04
PK-EXERCISE	7:10	1:10	5.4	14	174	150 / 90	261	2.3	-0.6	0.5	8.23
RECOVERY	8:17	0:59			142	150 / 90	213	3	-0.5	2.5	
RECOVERY	10:13	2:55			112	134 / 86	150	1.4	-0.1	0.5	
RECOVERY	13:13	5:55			101	130 / 80	131	0.6	0.2	0.1	

RESULTS

EXERCISE DURATION : 7:10
MAX HEART RATE : 174 bpm
MAX BLOOD PRESSURE : 150 / 90 mm Hg
REASON OF TERMINATION : Achieved THR,
BP RESPONSE :
ARRHYTHMIA :
H.R. RESPONSE :

MAX WORK LOAD : 8.23 METS

IMPRESSIONS

Negative for Provocable myocardial ischemia,

Dr. RAJESH KUMAR
MBBS, MD
Reg. No. 47321



[Handwritten Signature]

Technician :

Green Park Diagnostics

GREEN PARK DIAGNOSTICS

ANOO P KUMAR

I.D. 899

Age 45/M

Date 22-10-2024

RATE 94bpm

B.P. 130/80

PRETEST
SUPINE

ST @ 10mm/mV
80ms PostJ

LINKED MEDIAN

Mag. X 2

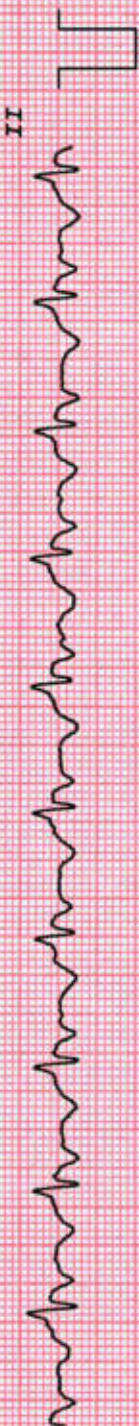
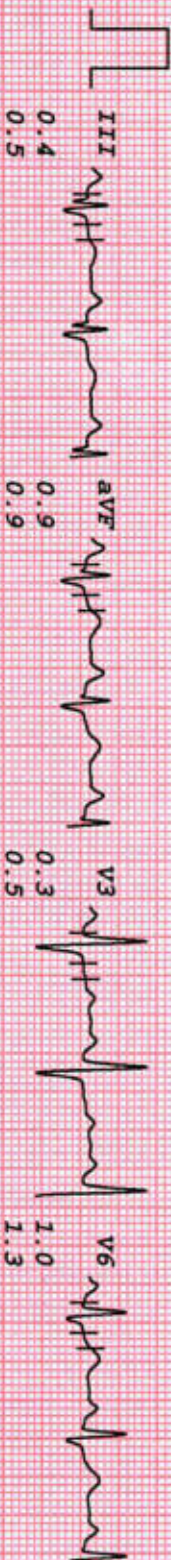
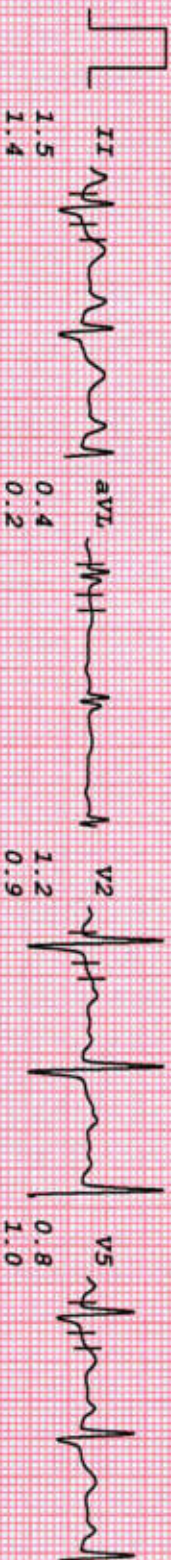
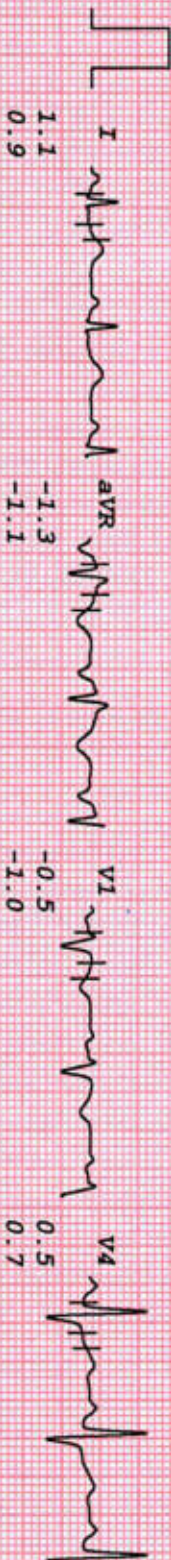

V1

-0.5
-1.0

II aVR aVF V2 V4 V6

I aVL V3 V5



GREEN PARK DIAGNOSTICS

ANOOP KUMAR
I.D. 899
Age 45/M
Date 22-10-2024

RATE 97bpm
B.P. 130/80

PRETEST
HYPERVENT

ST @ 10mm/mV
80ms PostJ

PHASE TIME 0:05

LINKED MEDIAN

MAG. X 2

V1

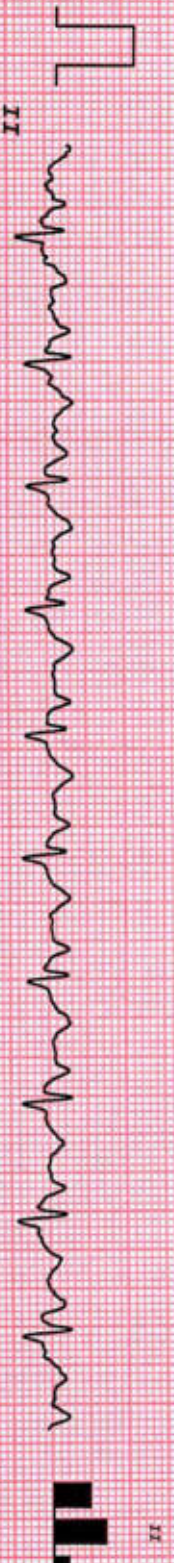
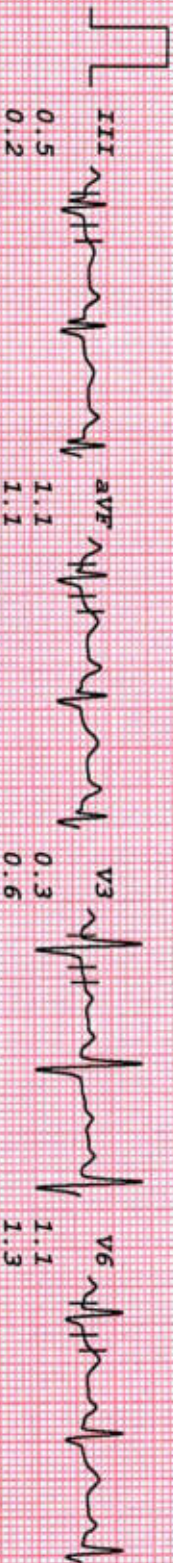
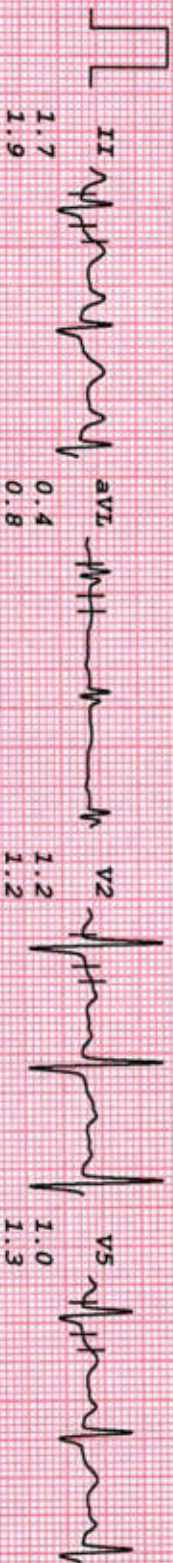

GREEN PARK DIAGNOSTICS

ANOO P KUMAR
I. D. 899
Age 45/M
Date 22-10-2024

RATE 94bpm
B.P. 130/80

PRETEST
VALSALVA

ST @ 10mm/mV
80ms PostL

LINKED MEDIAN

Mag. X 2

V1

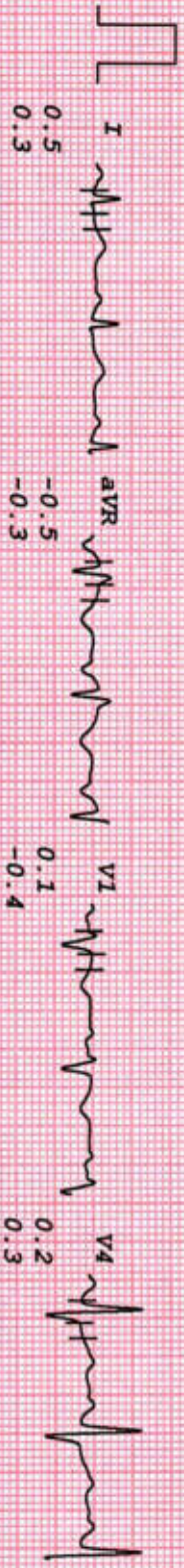

0.1
-0.4



I III aVR aVL V2 V4 V6



GREEN PARK DIAGNOSTICS

ANOOE KUMAR
I. D. 899
Age 45/M
Date 22-10-2024

RATE 110bpm
B.P. 130/80

PRETEST
STANDING

ST @ 10mm/mV
80ms PostJ

LINKED MEDIAN

MAG. X 2

VI

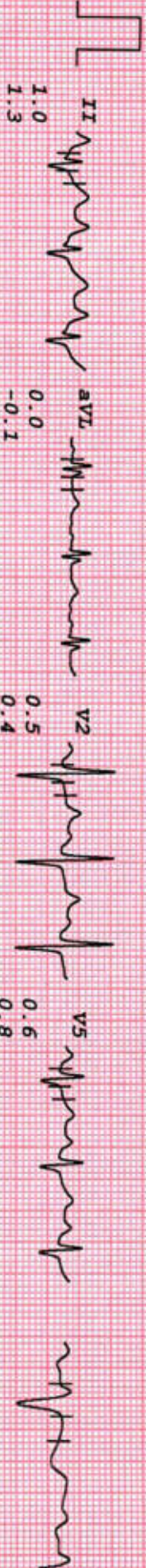
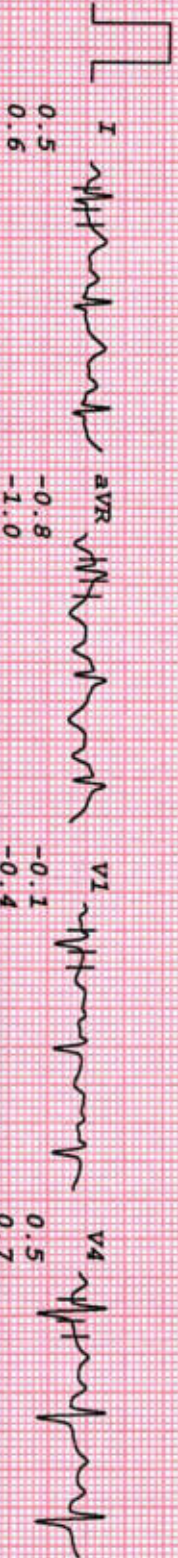

I III aVL aVF V1 V2 V3 V4 V5 V6

GREEN PARK DIAGNOSTICS

ANOO P KUMAR

I.D. 899

Age 45/M

Date 22-10-2024

RATE 144bpm

B.P. 140/86

Bruce

Stage 1

TOTAL TIME 2:55

PHASE TIME 2:55

ST @ 10mm/mV

80ms PostJ

Speed 2.7 km/hr

SLOPE 10 %

LINKED MEDIAN

Mag. X 2

V1

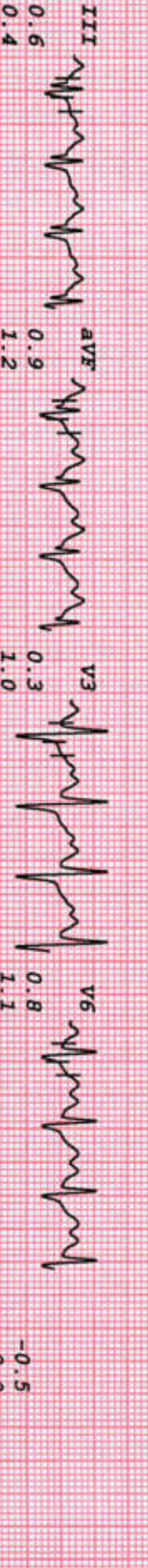
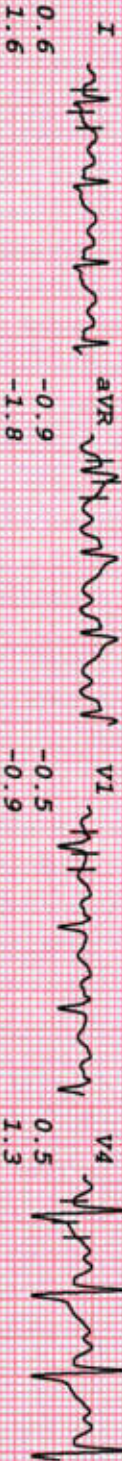

I III aVR aVL V1 V3 V5



GREEN PARK DIAGNOSTICS

ANOOOP KUMAR

I.D. 899

Age 45/M

Date 22-10-2024

RATE 162bpm

B.P. 146/90

Bruce

Stage 2

TOTAL TIME 5:55

PHASE TIME 2:55

ST @ 10mm/mV

80ms PostJ

Speed 4 km/hr

SLOPE 12 %

LINKED MEDIAN

Mag. X 2

V1

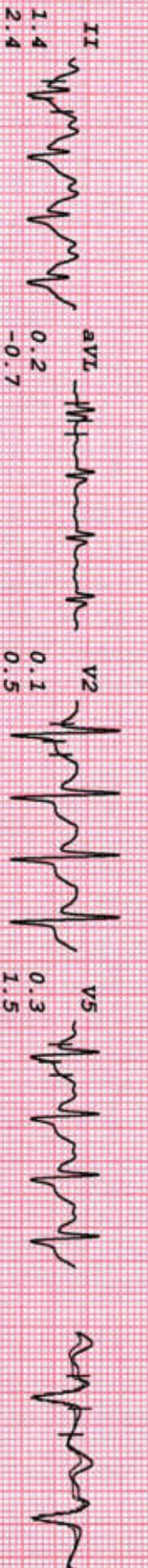
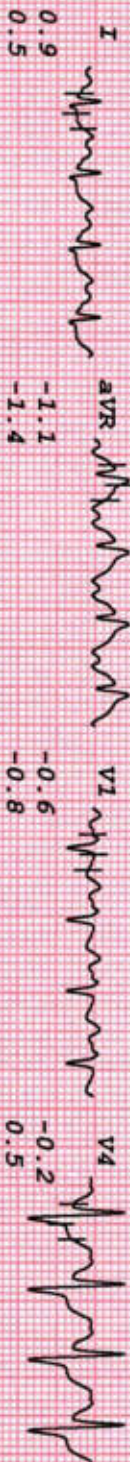

GREEN PARK DIAGNOSTICS

ANOOP KUMAR
I.D. 899
Age 45/M
Date 22-10-2024

RATE 174bpm
B.P. 150/90

PR-EXERCISE
TOTAL TIME 7:10
PHASE TIME 1:10

ST @ 10mm/mV
80ms PostJ
Speed 5.4 km/hr
SLOPE 14 %

LINKED MEDIAN

Mag. X 2

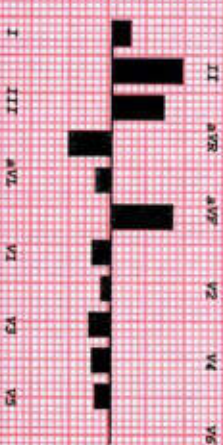
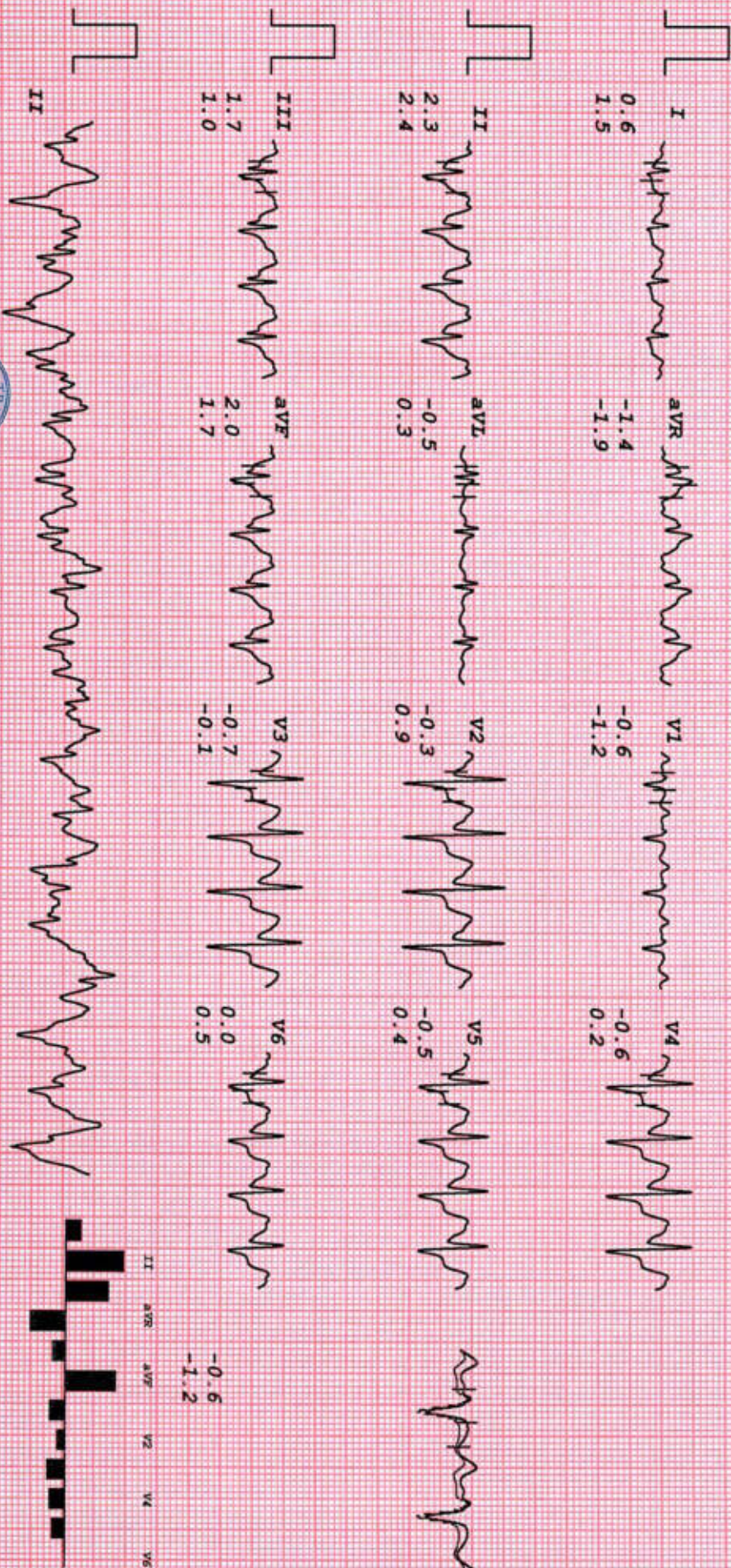

GREEN PARK DIAGNOSTICS

ANOOP KUMAR
I.D. 899

Age 45/M
Date 22-10-2024

RATE 142bpm
B.P. 150/90

RECOVERY Bruce
TOTAL TIME 8:17
PHASE TIME 0:59

ST @ 10mm/mV
80ms PostJ

LINKED MEDIAN

Mag. X 2

V1

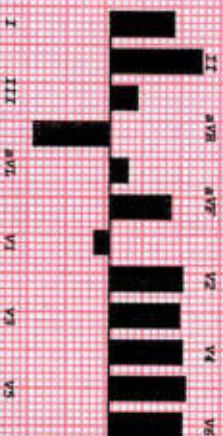
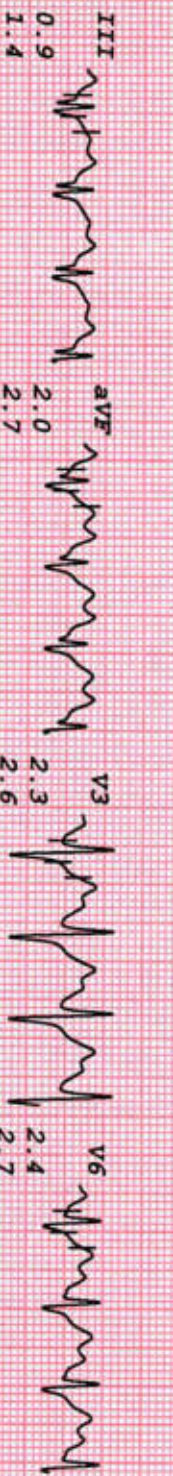
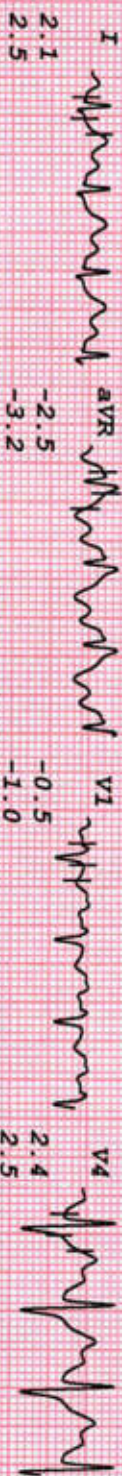

GREEN PARK DIAGNOSTICS

ANOOB KUMAR

I.D. 899

Age 45/M
Date 22-10-2024

RATE 112bpm

B.P. 134/86

Bruce
RECOVERY

TOTAL TIME 10:13
PHASE TIME 2:55

ST @ 10mm/mV
80ms PostJ

LINKED MEDIAN

MAG. X 2

V1

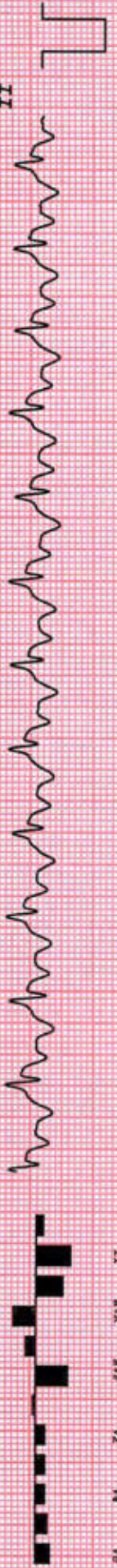
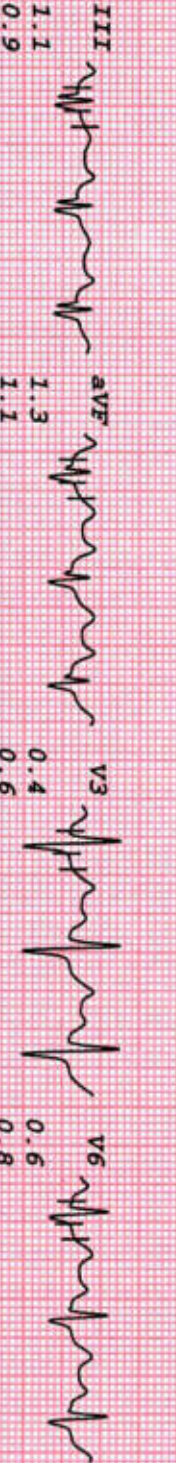
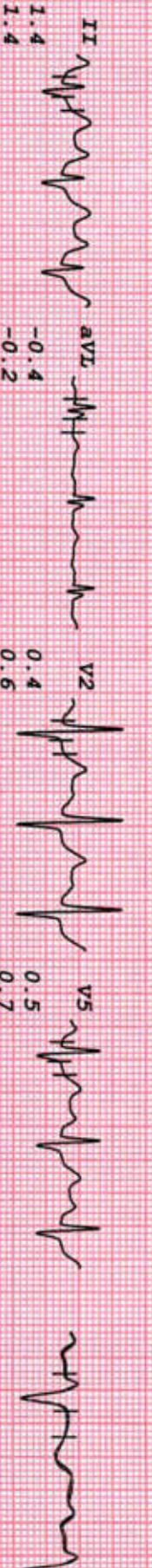
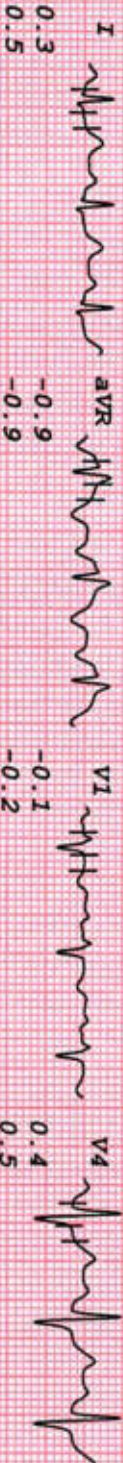

GREEN PARK DIAGNOSTICS

ANOOB KUMAR

I.D. 899

Age 45/M

Date 22-10-2024

RATE 101bpm

B.P. 130/80

Bruce

RECOVERY

TOTAL TIME 13:13

PHASE TIME 5:55

ST @ 10mm/mV

80ms PostJ

LINKED MEDIAN

Mag. X 2

V1

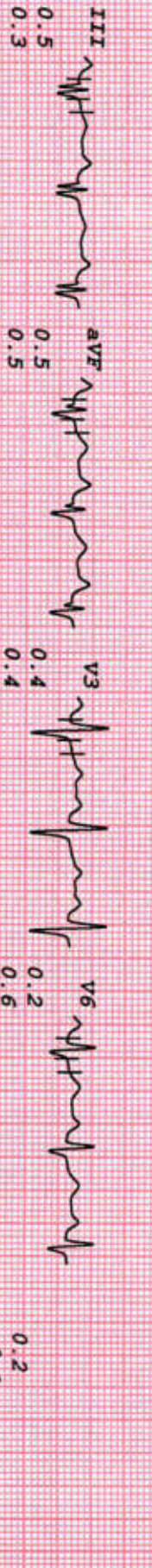
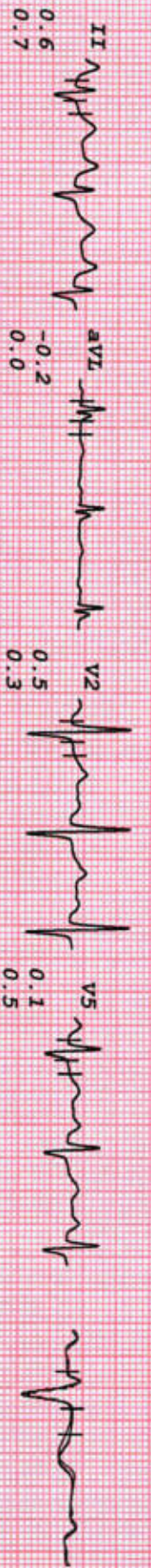
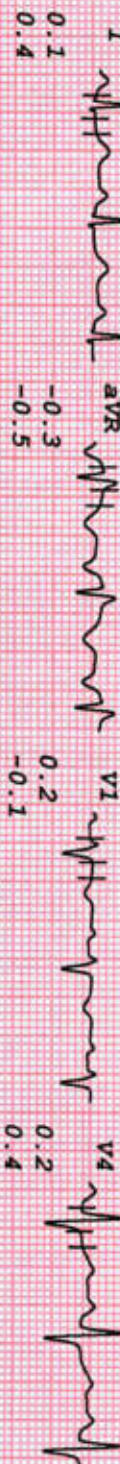



Green Parkk Diagnostics

G-43, 1st Floor, Green Park Main Market, New Delhi - 110016
Ph.: 011- 41759058, 9582859223 E-mail : greenpark43@yahoo.co.in
Timings : 8.30 A.M. - 7.00 P.M. Sunday : 8.30 A.M. - 2.00 P.M.



Date 22/10/2024
Name MR. ANOOP KUMAR
Ref. By LIC OF INDIA

Srl No. 1002

Age 45 Yrs.
Sex M

PROFILE

Test Name	Value	Unit	Normal Value
HAEMOGRAM(WHOLE BLOOD)			
HAEMOGLOBIN (HB) (Non cyanide Hb Detection)	13.9	gm/dl	13.0 - 17.0
TOTAL LEUCOCYTE COUNT (TLC) (Electrical Impedence)	7100	/cmm	4000 - 10000
DIFFERENTIAL LEUCOCYTE COUNT			
NEUTROPHIL	57	%	40 - 80
LYMPHOCYTE	36	%	20 - 40
EOSINOPHIL	04	%	01 - 06
MONOCYTE	03	%	02 - 10
BASOPHIL (DLC Done by Microscopic)	00	%	0 - 1.0
ERYTHROCYTE SEDIMENTATION RATE (Westergren)	12	mm/1st hr.	0 - 15
PLATELET COUNT (Electrical Impedence)	2.99	Lakh/cmm	1.5 - 4.1
R B C (Red Blood Cells) (Electrical Impedence)	4.6	Millions/cmm	4.5 - 5.5
P.C.V / HAEMATOCRIT (Cumulative Pulse Height)	42.7	%	40 - 50
M C V (Calculated)	91.6	cubic micron	83 - 101
M C H (Calculated)	28.9	picogram	27.0 - 32.0
M C H C (Calculated)	31.6	%	31.5 - 34.5

Page 1



DR. KUSUM LATA
MBBS, M.D.(PATH)
DMC No.: 7859
Green Park Diagnostics

DR. KUSUM
MD(PATH.&BACT.)
CONSULTANT PATHOLOGIST

FACILITIES : ALL LABORATORY TEST, DIGITAL X-RAY, ULTRASOUND, TMT, ECHO, ECG, ECHO, NCV, HOME VISIT, REPORT DELIVERY

On Panel : DG Shipping, RBI, Assure, LIC, Bajaj Allianz, Kotak Life Insurance, United Health Care, Health Care, Future Hygiea Care, Paramount ETC.
● Reports are not valid for Medicolegal Cases ● If Reports are beyond expectation please Contact the lab. without hesitation.

We will be happy to answer your Queries | Offers | Home Collection Call 9582859223



Green Parkk Diagnostics

G-43, 1st Floor, Green Park Main Market, New Delhi - 110016
Ph.: 011- 41759058, 9582859223 E-mail : greenpark43@yahoo.co.in
Timings : 8.30 A.M. - 7.00 P.M. Sunday : 8.30 A.M. - 2.00 P.M.



Date	22/10/2024	Srl No.	1002	Age	45 Yrs.
Name	MR. ANOOP KUMAR			Sex	M
Ref. By	LIC OF INDIA				

HAEMATOLOGY

Test Name	Value	Unit	Normal Value
-----------	-------	------	--------------

HBA1C

PATIENT VALUE = 5.7 %

INTERPRETATION :-

Normal	:	Below 5.7 %
Prediabetes	:	5.7 % - 6.4 %
Diabetes	:	6.5 % or greater

As mentioned previously , normal levels of HbA1c are less than 6 %, so a measurement over 6 % is considered high. For many people with type 1 and type 2 diabetes, the goal is to keep the HbA1c levels under 7% since keeping levels below 7 % has been shown to delay the complications of diabetes.

****End of Report****



DR. KUSUM LATA
MBBS, M.D.(PATH)
DMC No.: 7859
Green Park Diagnostics

(Signature)
DR KKUSUM
MD(PATH.&BACT.)
CONSULTANT PATHOLOGIST

FACILITIES : ALL LABORATORY TEST, DIGITAL X-RAY, ULTRASOUND, TMT, ECHO, ECG, ECHO, NCV, HOME VISIT, REPORT DELIVERY

On Panel : DG Shipping, RBI, Assure, LIC, Bajaj Allianz, Kotak Life Insurance, United Health Care, Health Care, Future Hygiea Care, Paramount ETC.
● Reports are not valid for Medicolegal Cases ● If Reports are beyond expectation please Contact the lab. without hesitation.

We will be happy to answer your Queries | Offers | Home Collection Call 9582859223



Green Parkk Diagnostics

G-43, 1st Floor, Green Park Main Market, New Delhi - 110016
Ph.: 011- 41759058, 9582859223 E-mail : greenpark43@yahoo.co.in
Timings : 8.30 A.M. - 7.00 P.M. Sunday : 8.30 A.M. - 2.00 P.M.



NABL-M(EL)T-02403

Date 22/10/2024
Name MR. ANOOP KUMAR
Ref. By LIC OF INDIA

Srl No. 1002

Age 45 Yrs.
Sex M

PROFILE

Test Name	Value	Unit	Normal Value
SBT 13			
BLOOD GLUCOSE - FASTING	102	mg /dl	70 - 110
TOTAL CHOLESTEROL	180	mg/dL	150.0 - 200.0
TRIGLYCERIDES	136	mg/dL	60.0 - 165.0
H D L CHOLESTEROL	43	mg/dL	30.0 - 65.0
L D L CHOLESTEROL	109.8	mg/dL	100.0 - 129.0
SERUM CREATININE	1.0	mg/dl	0.80 - 1.30
BLOOD UREA NITROGEN (BUN)	14.95	mg/dl	5.0 - 25.0
TOTAL PROTEIN	7.0	gm/dl	6.0 - 8.3
ALBUMIN	4.2	gm/dl	3.2 - 5.0
GLOBULIN	2.8	gm/dl	2.5 - 3.5
A/G RATIO	1.5		1.5 - 2.5
TOTAL BILIRUBIN	0.66	mg/dl	0.03 - 1.20
CONJUGATED (D. Bilirubin)	0.19	mg/dl	0.00 - 0.30
UNCONJUGATED (I.D. Bilirubin)	0.47	mg/dl	0.00 - 0.60
S.G.O.T (AST)	32	IU/L	00.0 - 40.0
S G.P.T (ALT)	38	IU/L	00.0 - 40.0
G G T P	45	IU/L	10 - 50.0
ALKALINE PHOSPHATASE	185	IU/L	100 - 290
HIV ANTIBODY I & II	NEGATIVE		
HBsAg	NEGATIVE		

Page 3



DR. KUSUM LATA
MBBS, M.D.(PATH)
DMC No.: 7859
Green Park Diagnostics

DR. KUSUM
MD (PATH. & BACT.)
CONSULTANT PATHOLOGIST

FACILITIES : ALL LABORATORY TEST, DIGITAL X-RAY, ULTRASOUND, TMT, ECHO, ECG, ECHO, NCV, HOME VISIT, REPORT DELIVERY

On Panel : DG Shipping, RBI, Assure, LIC, Bajaj Allianz, Kotak Life Insurance, United Health Care, Health Care, Future Hygiea Care, Paramount ETC.
● Reports are not valid for Medicolegal Cases ● If Reports are beyond expectation please Contact the lab. without hesitation.

We will be happy to answer your Queries | Offers | Home Collection Call 9582859223



Green Parkk Diagnostics

G-43, 1st Floor, Green Park Main Market, New Delhi - 110016
 Ph.: 011- 41759058, 9582859223 E-mail : greenpark43@yahoo.co.in
 Timings : 8.30 A.M. - 7.00 P.M. Sunday : 8.30 A.M. - 2.00 P.M.



Date 22/10/2024
 Name MR. ANOOP KUMAR
 Ref. By LIC OF INDIA

Srl No. 1002

Age 45 Yrs.
 Sex M

URINE EXAMINATION

PHYSICAL EXAMINATION

QUANTITY (Visual)	25	ml.
COLOUR (Visual)	PALE YELLOW	
TRANSPARENCY (Visual)	CLEAR	
SPECIFIC GRAVITY (Reagent strip)	1.010	

CHEMICAL EXAMINATION

REACTION (Indicrom paper)	ACIDIC	ACIDIC
ALBUMIN (Reagent strip)	NIL	NIL
REDUCING SUGAR (Reagent strip)	NIL	NIL

MICROSCOPIC EXAMINATION

PUS CELLS	1-2	/HPF	0-2
RBC'S	NIL	/HPF	NIL
CASTS	NIL		NIL
CRYSTALS	NIL		
EPITHELIAL CELLS	1-2	/HPF	
BACTERIA (Microscopic)	NIL	/HPF	
OTHERS	NIL		

Page 4 of 4



DR. KUSUM LATA
 MBBS, M.D.(PATH)
 DMC No.: 7859
 Green Park Diagnostics

DR. KUSUM
 MD(PATH.&BACT.)
 CONSULTANT PATHOLOGIST

FACILITIES : ALL LABORATORY TEST, DIGITAL X-RAY, ULTRASOUND, TMT, ECHO, ECG, ECHO, NCV, HOME VISIT, REPORT DELIVERY

On Panel : DG Shipping, RBI, Assure, LIC, Bajaj Allianz, Kotak Life Insurance, United Health Care, Health Care, Future Hygiea Care, Paramount ETC.
 ● Reports are not valid for Medicolegal Cases ● If Reports are beyond expectation please Contact the lab. without hesitation.

We will be happy to answer your Queries | Offers | Home Collection Call 9582859223



Green Parkk Diagnostics

G-43, 1st Floor, Green Park Main Market, New Delhi - 110016
Ph.: 011- 41759058, 9582859223 E-mail : greenpark43@yahoo.co.in
Timings : 8.30 A.M. - 7.00 P.M. Sunday : 8.30 A.M. - 2.00 P.M.



Date	22/10/2024	Srl No.	1002	Age	45 Yrs.
Name	MR. ANOOP KUMAR			Sex	M
Ref. By	LIC OF INDIA				

URINE EXAMINATION

URINE NICOTINE

RESULT : **NEGATIVE**
 NORMAL RANGE : < 200 ng/ml
 Method by : Lateral flow chromatographic immunoassay

End of Report*

End of Report

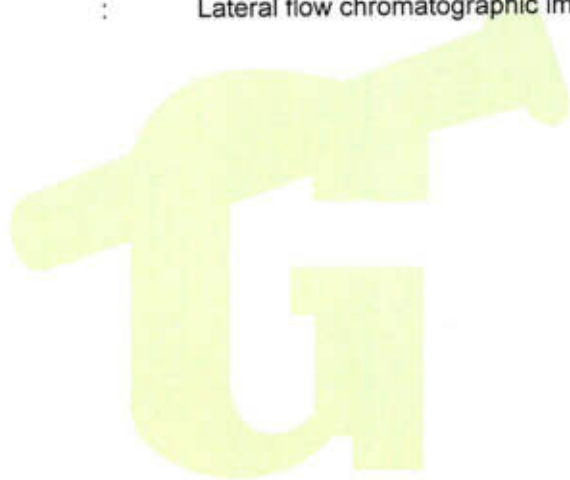

DR. KUSUM LATA
MBBS, M.D.(PATH)
DMC No.: 7859
Green Park Diagnostics

DR KKUSUM
MD(PATH.&BACT.)
CONSULTANT PATHOLOGIST

FACILITIES : ALL LABORATORY TEST, DIGITAL X-RAY, ULTRASOUND, TMT, ECHO, ECG, ECHO, NCV, HOME VISIT, REPORT DELIVERY

On Panel : DG Shipping, RBI, Assure, LIC, Bajaj Allianz, Kotak Life Insurance, United Health Care, Health Care, Future Hygiea Care, Paramount ETC.
● Reports are not valid for Medicolegal Cases ● If Reports are beyond expectation please Contact the lab. without hesitation.

We will be happy to answer your Queries | Offers | Home Collection Call 9582859223

Green Park Diagnostics

G-43, Green Park Main Market, New Delhi-110016

Ph.:011- 26537881
011-41759058

- यहाँ पर प्रसव पूर्व (लिंग पैदा होने से पहले लड़का या लड़की) का पहचान नहीं की जाती। यह दण्डनीय अपराध है।
- बच्चे की लिंग के लिए पुछना/मांग करना पीसी और पीएनडीटी अधिनियम के तहत एक दण्डनीय अपराध है।
- Here Pre-Natal Sex Determination and Disclosure of Sex (Boy or Girl Before Birth) if Foetus is not done. It is prohibited and punishable under law.
- SEEKING / ASKING FOR SEX OF CHILD IS ALSO A PUNISHABLE OFFENCE UNDER PC AND PNDT ACT.
- In case of any complaint, please contact the District Authority under PC & PNDT Act

Contact : District Authority (South Distt.)
Add. : M. B. Road, South Delhi - 110068
Tel. No. : 011-2955XXXX



 GPS Map Camera

New Delhi, Delhi, India

G-43, Block G, Green Park Extension, Green Park, New Delhi, Delhi 110016, India

Lat 28.557514°

Long 77.20283°

22/10/24 05:32 PM GMT +05:30

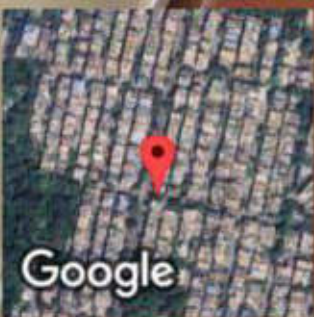

Google