

Patient Name : Mrs. SAVITA	Reg No. : 9996/UHID23DL	Lab ID. : 10449/OPDPB23DL
Age / Gender : 38Y2M / Female	Date : 09-Mar-2024	
Mobile No. : 9990599217	Manual No.	Collected : 09-Mar-2024 12.25
Refd. By : Dr. .		Received : 09-Mar-2024 12.25
Sample Type : EDTA whole blood	Sample ID : 243604	Report : 09-Mar-2024 20.37

TEST NAME	RESULT	UNIT	RANGE	METHOD
HEAMOTOLOGY				
COMPLETE BLOOD COUNT				
HEMOGLOBIN	12.2	g/dl	12.0 - 15.0	Colorimetric
TOTAL LEUCOCYTE COUNT	5.1	10 ³ /uL	4.0-11.0	Electrical impedance
DIFFERENTIAL LEUCOCYTE COUNT(DLC)				
Neutrophil	60	%	40-75	Electrical impedance
Lymphocyte	31	%	20-45	Electrical impedance
Eosinophil	04	%	1-6	Microscopy
Monocyte	05	%	2-10	Microscopy
Basophil	00	%	0-2	Microscopy
ESR	10	mm/1sthr	0-20	Westergren's
RBC COUNT	4.39	mili/cmm	3.80 - 4.80	Electrical impedance
PCV	36	%	36 - 40	Calculated
MCV	82.70	Fl	83.00 - 101.00	Calculated
MCH	27.7	Picogram	27.0 - 32.0	Calculated
MCHC	33.50	gm/dl	31.50 - 34.50	Calculated
PLATELET COUNT	195	10 ³ /uL	150 - 410	Electrical impedance
-----End of Report-----				

Dr. Sangeeta B
DCP, DNB, PATHOLOGY,
DMC/25252
Lab Technician : chand

Dr. Meenakshi Grag
Consultant Pathologist.



BOOK APPOINTMENT



Patient Name : Mrs. SAVITA	Reg No. : 9996/UHID23DL	Lab ID. : 10449/OPDPB23DL
Age / Gender : 38Y2M / Female	Date : 09-Mar-2024	
Mobile No. : 9990599217	Manual No.	Collected : 09-Mar-2024 12.25
Refd. By : Dr. .		Received : 09-Mar-2024 12.25
Sample Type : EDTA whole blood	Sample ID : 243804	Report : 10-Mar-2024 11.19

TEST NAME	RESULT	UNIT	RANGE	METHOD
-----------	--------	------	-------	--------

HBA1C (GLYCOSYLATED HB)	4.9	%	4-6	PEIT
--------------------------------	-----	---	-----	------

HEAMOTOLOGY

Metabolically healthy patients 4.5 - 6.0 %
6.1 - 6.5 %

Good control :

Fair control : 6.6 - 7.0 %

Poor control : Above - >7.0 %

COMMENTS: HbA1c is an indicator of glycemic control. HbA1c represents average glycemia over the past six to eight weeks. Glycation of hemoglobin occurs over the entire 120 day life span of the red blood cell, but with in this 120 days. Recent glycemia has the largest influence on the HbA1c value. Clinical studies suggest that a patient in stable control will have 50% of their HbA1c formed in the month before sampling, 25% in the month before that, and the remaining 25% in months two to four. Estimated Average Glucose mg/dl = (HbA1c x 35.6) - 77.3 Correlation between HbA1c and Mean Plasma Glucose (MPG) is not "perfect" but rather only this means that to predict or estimate average glucose from Hb-A1c or vice-versa is not "perfect" but gives a good working ballpark estimate. Afternoon and evening results correlate more closely to HbA1c than morning results, perhaps because morning fasting glucose levels vary much more than daytime glucose levels, which are easier to predict and control. As per IFCC recommendations 2007, HbA1c being reported as above maintaining traceability to both IFCC (mmol/mol) & NGSP (%) units.

-----End of Report-----



Dr. Sangeeta B
DCP, DNB, PATHOLOGY,
DMC/25252
Lab Technician : chand

Dr. Meenakshi Grag
Consultant Pathologist.



BOOK APPOINTMENT



Patient Name : Mrs. SAVITA	Reg No. : 9996/UHID23DL	Lab ID. : 10449/OPDPB23DL
Age / Gender : 38Y2M / Female	Date : 09-Mar-2024	
Mobile No. : 9990599217	Manual No.	Collected : 09-Mar-2024 12.25
Refd. By : Dr. .		Received : 09-Mar-2024 12.25
Sample Type : Serum	Sample ID : 243604	Report : 09-Mar-2024 20.37

TEST NAME	RESULT	UNIT	RANGE	METHOD
BIOCHEMISTRY				
KIDNEY FUNCTION TEST				
Blood Urea	24.1	mg/dl	15.0-45.0	urease-GLDH
Serum Creatinine	0.8	mg/dl	0.6 - 1.1	Jaffes Kinetic
Serum Uric Acid	4.30	mg/dl	2.6-6.0	Uricase
Total Protein				
PROTEN	6.55	g/dl	6.4-8.3	Biuret
ALBUMIN	4.1	g/dl	3.4-4.8	Bcg
GLOBULIN	2.45	g/dl	2.3-3.5	
A/G RATIO	1.67			
Calcium	10.1	mg/dl	8.6-10.2	Arsenazo
Sodium	141.1	mmol/L	136.0-149.0	ISE Indirect
Potassium	4.0	mmol/L	3.5-5.5	ISE Indirect
Chloride	103.1	mmol/L	98.0-109.0	ISE Indirect
-----End of Report-----				



Dr. Sangeeta B
DCP, DNB, PATHOLOGY,
DMC/25252
Lab Technician : chand

Dr. Meenakshi Grag
Consultant Pathologist.



BOOK APPOINTMENT



Patient Name : Mrs. SAVITA	Reg No. : 9998/UHID23DL	Lab ID. : 10448/OPDPB23DL
Age / Gender : 38Y2M / Female	Date : 09-Mar-2024	
Mobile No. : 9990599217	Manual No.	Collected : 09-Mar-2024 12.25
Refd. By : Dr.		Received : 09-Mar-2024 12.25
Sample Type : Serum	Sample ID : 243604	Report : 09-Mar-2024 20.37

TEST NAME	RESULT	UNIT	RANGE	METHOD
-----------	--------	------	-------	--------

BIOCHEMISTRY

LIPID PROFILE

Total Cholesterol	154.00	mg/dl	123-199	CHOD-PAP
Triglycerides	92.6	mg/dl	35-135	Gpo
HDL Cholesterol Direct	53.2	mg/dl	42-88	Direct
Vldl	19	mg/dl	4.7-22.1	
LDL Cholesterol Direct	82.3	mg/dl	63-129	
Total Cholesterol/HDL Ratio	2.9		0.0-4.97	
LDL/HDL Ratio	1.5		0.0-3.55	

INTERPRETATION:-

	Total cholesterol	LDL cholesterol	Triglycerides
Acceptable/Low Risk	< 200 mg/dl	<130 mg/dl	<150 mg/dl
Borderline High Risk	200-239 mg/dl	130-159 mg/dl	150-199 mg/dl
High Risk	> 240 mg /dl	> 160 mg/dl	200-499 mg/dl
Very High			>500 mg/dl

-----End of Report-----



Dr. Sangeeta B
DCP, DNB, PATHOLOGY,
DMC/25252

Lab Technician : chand

Dr. Meenakshi Grag
Consultant Pathologist.



BOOK APPOINTMENT



Patient Name : Mrs. SAVITA	Reg No. : 9996/UHID23DL	Lab ID. : 10449/OPDPB23DL
Age / Gender : 38Y2M / Female	Date : 09-Mar-2024	
Mobile No. : 9990599217	Manual No.	Collected : 09-Mar-2024 12.25
Refd. By : Dr. .		Received : 09-Mar-2024 12.25
Sample Type : Serum	Sample ID : 243604	Report : 09-Mar-2024 20.37

TEST NAME	RESULT	UNIT	RANGE	METHOD
-----------	--------	------	-------	--------

BIOCHEMISTRY

LIVER FUNCTION TEST

Serum Bilirubin

Total Bilirubin	0.47	mg/dl	0.0-2.0	Diazo
Direct Bilirubin	0.25	mg/dl	0-0.4	Diazo
Indirect Bilirubin	0.22	mg/dl	0-0.8	Calculated
Total Protein				
PROTEN	6.55	g/dl	6.4-8.3	Biuret
ALBUMIN	4.1	g/dl	3.4-4.8	Bcg
GLOBULIN	2.45	g/dl	2.3-3.5	
A/G RATIO	1.67			
SGOT	22	U/L	0-31	IFCC
SGPT	17	U/L	0.0-34	IFCC
Gamma GT	14.0	U/L	0-38	Glupa-e
Alkaline Phosphatase	67	U/L	42-98	Amp

-----End of Report-----



Dr. Sangeeta B
DCP, DNS, PATHOLOGY,
DMC/25252

Lab Technician : chand

Dr. Meenakshi Grag
Consultant Pathologist.



BOOK APPOINTMENT



Patient Name : Mrs. SAVITA	Reg No. : 9996/UHID23DL	Lab ID. : 10449/OPDPB23DL
Age / Gender : 38Y2M / Female	Date : 09-Mar-2024	
Mobile No. : 9990599217	Manual No.	Collected : 09-Mar-2024 18.18
Refd. By : Dr. .		Received : 09-Mar-2024 18.18
Sample Type : STOOL	Sample ID : 243604	Report : 09-Mar-2024 20.37

TEST NAME	RESULT	UNIT	RANGE	METHOD
-----------	--------	------	-------	--------

CLINICAL PATHOLOGY

STOOL R/M		%		
PHYSICAL EXAMINATION				
COLOUR/ APPEARANCE		BROWNISH		
CONSISTENCY		SEMI-FORMED		
PUS		NIL		
MUCUS		NIL		
BLOOD		NIL		
CHEMICAL REACTION				
REACTION		ACIDIC		
MICROSCOPY EXAMINATION				
PUS CELLS		1-2		
RBC'S		NIL		
OVA		NIL		
CYST		NIL		
BACTERIA		NIL		
OTHERS		NIL		

-----End of Report-----



Dr. Sangeeta B
DCP, DNB, PATHOLOGY,
DMC/25252
Lab Technician : chand

Dr. Meenakshi Grag
Consultant Pathologist.



BOOK APPOINTMENT



Patient Name : Mrs. SAVITA	Reg No. : 9996/UHID23DL	Lab ID. : 10449/OPDPB23DL
Age / Gender : 38Y2M / Female	Date : 09-Mar-2024	
Mobile No. : 9990599217	Manual No.	Collected : 09-Mar-2024 12.25
Refd. By : Dr. .	Sample ID : 243604	Received : 09-Mar-2024 12.25
Sample Type : Serum		Report : 10-Mar-2024 11.19

TEST NAME	RESULT	UNIT	RANGE	METHOD
-----------	--------	------	-------	--------

HORMONES

THYROID PROFILE
T3

1.22 ng/dl

CLIA

All values

Adults (euthyroid) 0.50-2.00

Newborns 0.73-2.88

6d - 3 mth 0.80-2.75

4 - 12 mth 0.86-2.65

1 - 6 yr 0.92-2.48

7 - 11 yr 0.93-2.31

12- 20 yr 0.91-2.18

Pregnancy

First trimester 0.05 - 3.70

Second trimester 1.7 - 4.3

Third trimester 0.4 - 3.9

T4

8.83 µg/dl

CLIA

Adults - M - 4.4-10.8 µg/dl

F- 4.8 - 11.6 µg/dl

1st Trimester 7.3-15.00 µg/dl

2nd Trimester 8.92-17.38

3rd Trimester 7.98-17.70



Dr. Sangeeta B
DCP, DNB, PATHOLOGY,
DMC/25252

Lab Technician : chand

Dr. Meenakshi Grag
Consultant Pathologist.



BOOK APPOINTMENT



Patient Name : Mrs. SAVITA	Reg No. : 9996/UHID23DL	Lab ID. : 10449/OPDP823DL
Age / Gender : 38Y2M / Female	Date : 09-Mar-2024	
Mobile No. : 9990599217	Manual No.	Collected : 09-Mar-2024 12.25
Refd. By : Dr. -		Received : 09-Mar-2024 12.25
Sample Type : Serum	Sample ID : 243604	Report : 10-Mar-2024 11.19

TSH 1.39 μ U/ml CLIA

Adults

21-100 yrs 0.42 - 5.45

Pediatric

0-12 Months 0.98-5.63

1-5 years 0.64-5.76

6-10 Years 0.51-4.82

11-14 Years 0.53-5.27

15-20 years 0.43-4.20

Pregnancy

First trimester 0.1 - 2.5*

Second trimester 0.2 - 3*

Third trimester 0.3 - 3*

COMMENTS: Assay results should be interpreted in context to the clinical condition and associated results of other investigations. Previous treatment with corticosteroid therapy may result in lower TSH levels while thyroid hormone levels are normal. Results are invalidated if the client has undergone a radionuclide scan within 7-14 days before the test. Abnormal thyroid test findings often found in critically ill clients should be repeated after the critical nature of the condition is resolved. The production, circulation, and disintegration of thyroid hormones are altered throughout the stages of pregnancy

-----End of Report-----



Dr. Sangeeta B
DCP, DNB, PATHOLOGY,
DMC/25252
Lab Technician : chand

Dr. Meenakshi Grag
Consultant Pathologist.



BOOK APPOINTMENT



Patient Name : Mrs. SAVITA	Reg No. : 9996/UHID23DL	Lab ID. : 10449/OPDPB23DL
Age / Gender : 38Y2M / Female	Date : 09-Mar-2024	
Mobile No. : 9990599217	Manual No.	Collected :09-Mar-2024 18.18
Refd. By : Dr. .		Received :09-Mar-2024 18.18
Sample Type : URINE	Sample ID : 243604	Report :09-Mar-2024 20.37

TEST NAME	RESULT	UNIT	RANGE	METHOD
-----------	--------	------	-------	--------

CLINICAL PATHOLOGY

URINE ROUTINE

MICROSCOPY

PHYSICAL EXAMINATION

QUANTITY

20.00 ml 10-30

COLOUR

PALE YELLOW

TRANSPARENCY

CLEAR

SPECIFIC GRAVITY

1.020 1.015-1.025

PH

6.0 5.5 - 7

CHEMICAL EXAMINATION

ALBUMIN

NIL

SUGAR

NIL

MICROSCOPIC EXAMINATION

PUS CELLS

1-2 /HPf MICROSCOPIC

RBC'S

NIL NIL

CASTS

NIL

CRYSTALS

NIL

EPITHELIAL CELLS

0-1

BACTERIA

NIL

OTHERS

NIL

-----End of Report-----



Dr. Sangeeta B
DCP, DNB, PATHOLOGY,
DMC/25252

Lab Technician : chand

Dr. Meenakshi Grag
Consultant Pathologist.



BOOK AFFIRMATION



Radiology No.	: 10449/OPDPB23DL	Date	: 09-Mar-2024
Patient Name	: Mrs. SAVITA	Age/Sex	: 38Y2M Female
Guardian Name	:	UHID No.	: 9996/UHID23DL
Referred By	: Dr. .	Mobile No.	: 9990599217

X-RAY CHEST

Image quality:-

No evidence of rotation.

PA view. Normal penetration.

Airway:- Trachea central.

Carina & bronchi are normal.

No hilar abnormality.

Lung fields:- Clear.

Cardiac:- Cardiac borders are visible.

Normal heart size.

Diaphragm:- Costophrenic angles on right & left are normal.

Cardiophrenic angles on right & left are normal.

Diaphragm portion are normal.

Bony cage:- No evidence of bony lesion/fracture seen.

No evidence of cervical ribs seen.

Impression: No significant abnormality detected.



Dr. Harshita Surange
MBBS, DMRD (RADIO DIAGNOSIS)
DIPLOMA IN MSK, UCAM (Spain)
Reg. No. MCI/16522, DMC/18402



BOOK APPROVAL







Radiology No.	: 10449/OPDPB23DL	Date	: 09-Mar-2024
Patient Name	: Mrs. SAVITA	Age/Sex	: 38Y2M Female
Guardian Name	:	UHID No.	: 9996/UHID23DL
Referred By	: Dr. .	Mobile No.	: 9990599217

ULTRASOUND OF WHOLE ABDOMEN

Convex and liner Probe was used.

The liver is normal in size, contour and echotexture. Intrahepatic bile ducts and CBD are not dilated. Hepatic portal veins and the IVC appear normal in caliber.

Gall bladder is adequately distended with normal intraluminal fluid contents. No evidence of calculus / wall thickness noted.

Pancreas is of normal size and contour with normal echotexture.

Right kidney is normal in size and position .It shows normal movements with respiration. Cortical thickness is normal .

No calculus, mass or hydronephrotic changes seen.

Right kidney measures-81 x 41mm.

Renal artery pulsation appear normal.

Left kidney is normal in size and position .It shows normal movements with respiration. Cortical thickness is normal .

No calculus, mass or hydronephrotic changes seen.

Left kidney measures- 102 x 47mm.

Renal artery pulsation appear normal.



Dr. Harshita Surange
MBBS,DMRD(RADIODIAGNOSIS
DIPLOMA IN MSK,UCAM(Spain)
Reg.No. MCI/16522,DMC/18402



BOOK APPOINTMENT



Radiology No.	: 10449/OPDPB23DL	Date	: 09-Mar-2024
Patient Name	: Mrs. SAVITA	Age/Sex	: 38Y2M Female
Guardian Name	:	UHID No.	: 9996/UHID23DL
Referred By	: Dr. .	Mobile No.	: 9990599217

Spleen is of normal size and shape. Ecotexture is normal. No focal lesion is seen.
No evidence of retro-peritoneal lymphadenopathy/ ascites/ pleural effusion noted.

Uterus is anteverted and is normal in size. Myometrium shows normal echo-pattern.
No mass or lesion is noted. **IUCD is seen in the situ.**

Endometrial is normal measuring 5mm and is in mid line.

Both ovaries are visualized and are normal with subcentemetric follicles.

Right ovary measures 24 x 22 x 28mm(vol-8.1cc).

Left ovary measures 28 x 13 x 36mm(vol-7.3cc).

No free fluid is seen in the pouch of douglas.

Urinary bladder does not show any calculus or mass lesion.

Impression: Normal Scan.



Dr. Harshita Surange
MBBS, DMRD(RADIODIAGNOSIS)
DIPLOMA IN MSK, UCAM(Spain)
Reg.No. MCI/16522, DMC/18402



BOOK APPOINTMENT



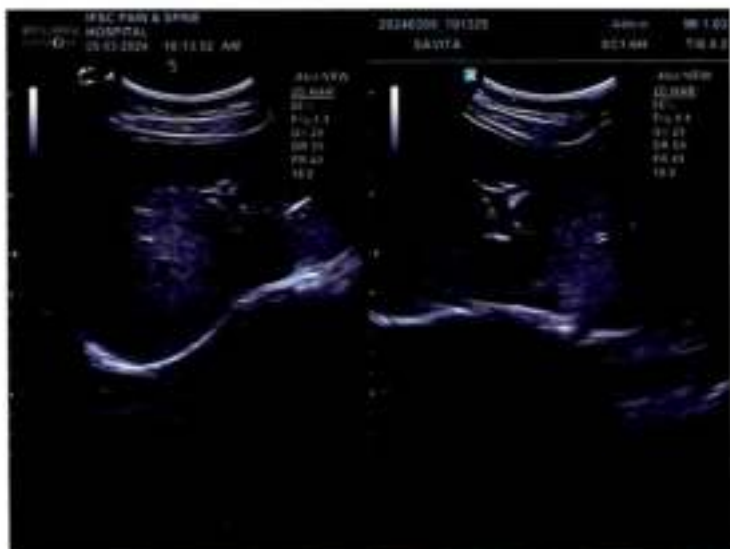

ID: 23
savita
Female 38Y ears
Req. No. :

09-03-2024 12:30:29 PM
HR : 62 bpm
P : 120 ms
PR : 142 ms
QRS : 104 ms
QT/QTcBz : 458/466 ms
P/QRS/T : 58/61/45 °
RV5/SV1 : 0.861/0.410 mV

Diagnosis Information:
Sinus rhythm
Borderline prolonged QT interval
Anterior T wave abnormality is nonspecific
Borderline ECG

Report Confirmed by:

Dr. ANIL SAHOO
MD, PGDCC
Regn. No. 33201

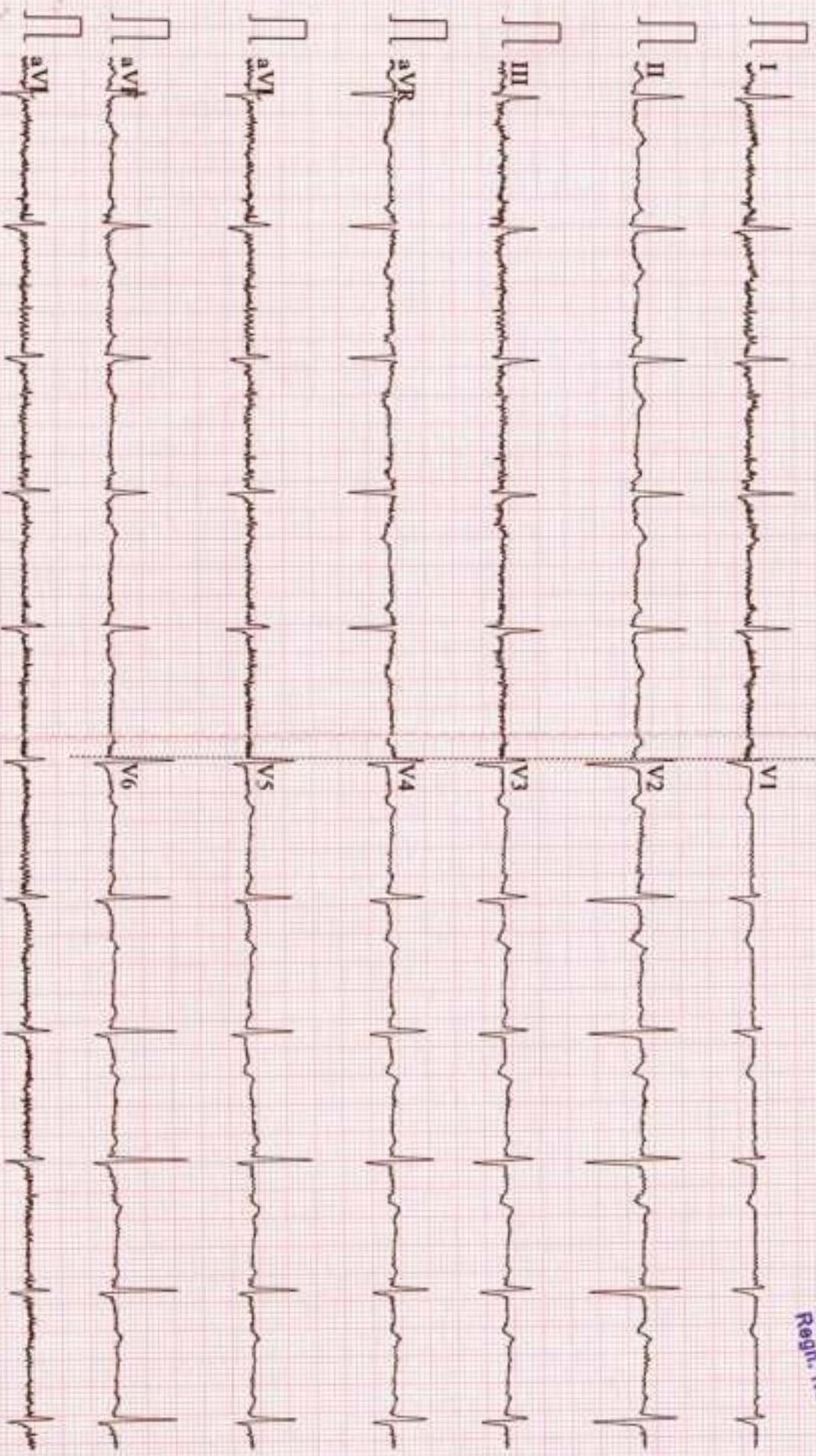

IPSC PAIN AND SPINE HOSPITAL
 PLOT-453 NEAR SBI BANK SECTOR-19
 DWARKA NEW DELHI-110075, PH: 9555437357

TREADMILL TEST REPORT

SAVITA
 ID : 67136
 DATE : 09-03-2024
 AGE/SEX : 38 / F
 HT/WT : 0 / 0
 REF. BY :

PROTOCOL : Bruce
 HISTORY :
 INDICATION : Checkup/Physical fitness,
 MEDICATION :

PHASE	TOTAL TIME	STAGE TIME	SPEED Km/HR	GRADE %	H.R. bpm	S.P. mmHg	RPP x100	ST LEVEL(MM)			METS
								II	V1	V5	
SUPINE					65	120 / 80	78	0.1	0	0.4	
STANDING					73	120 / 80	87	0.2	-0.1	0.6	
HYPERVENT					75	120 / 80	90	-0.1	0	0	
Stage 1	2:55	0:11	2.7	10	117	130 / 80	152	-0.1	0	-0.3	4.67
Stage 2	5:55	2:55	4	12	133	140 / 90	186	-0.6	-0.7	-1	7.04
Stage 3	8:55	2:55	5.4	14	153	150 / 90	229	-0.3	0.6	0.9	9.92
PK-EXERCISE	9:23	0:23	6.7	16	159	160 / 90	254	-1.2	-0.4	0.5	10.51
RECOVERY	10:38	0:55			109	150 / 90	163	0.2	0.2	1.1	
RECOVERY	11:38	1:55			94	140 / 90	131	-0.3	0.4	0.2	
RECOVERY	12:38	2:55			90	130 / 90	117	-0.7	0.3	-0.3	
RECOVERY	13:38	3:55			90	120 / 80	108	-0.6	0.2	-0.3	

RESULTS

EXERCISE DURATION : 9:23
 MAX HEART RATE : 159 bpm
 MAX BLOOD PRESSURE : 160 / 90 mm Hg
 REASON OF TERMINATION : Achieved THR,
 BP RESPONSE : Normal,
 ARRHYTHMIA : None,
 H.R. RESPONSE : Normal Chronotropic Response,
IMPRESSIONS :
 Negative for Provocable myocardial ischemia,

MAX WORK LOAD

: -10.51 METS

Dr. ANIL SAHOO
 MD, PGDCC
 Regn. No. 33201

Technician :

IPSC PAIN AND SPINE HOSPITAL

SAVITA
I.D. 67136
Age 38/F
Date 09-03-2024

RATE 90bpm
B.P. 130/90

Brace
RECOVERY
TOTAL TIME 12:38
PHASE TIME 2:55

ST @ 10mm/mV
80ms PostJ

LINKED MEDIAN

Mag. X 2

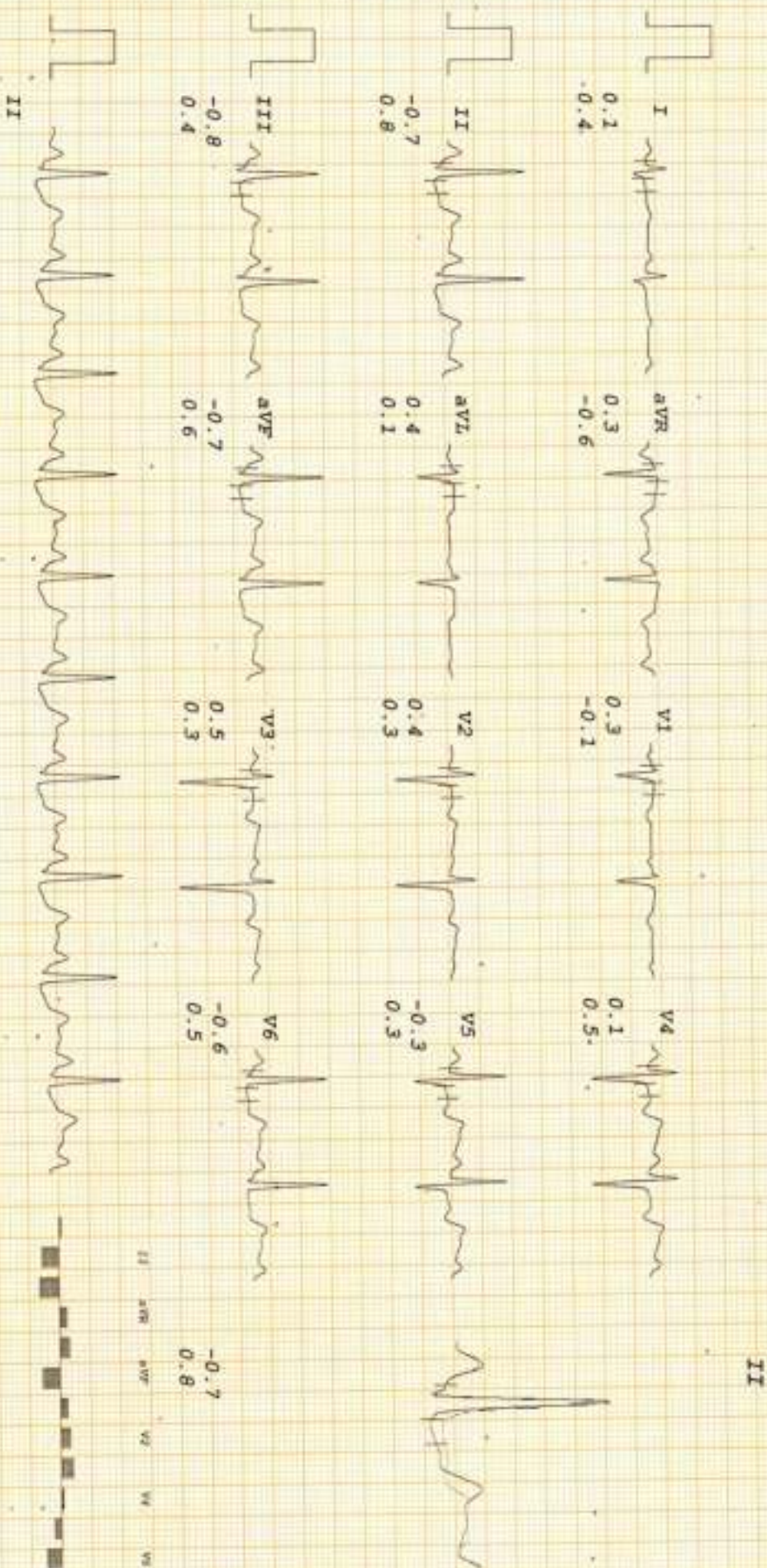

IPSC PAIN AND SPINE HOSPITAL

SAVITA
 I.D. 67136
 Age 38/F
 Date 09-03-2024

RATE 94bpm
 B.P. 140/90

Bruce
 RECOVERY
 TOTAL TIME 11:38
 PHASE TIME 1:55

ST @ 10mm/mV
 80ms PostJ

LINKED MEDIAN

Mag. X 2

III

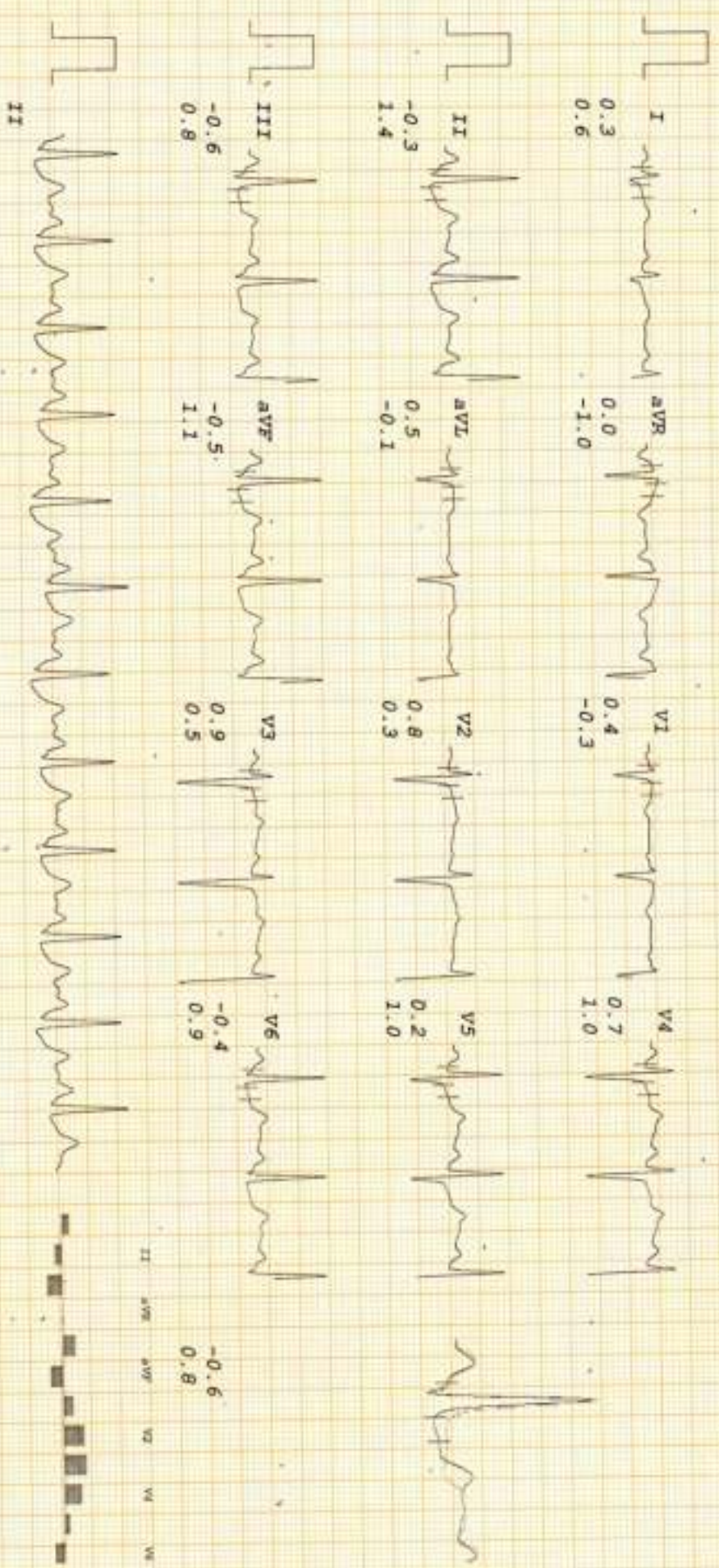

IPSC PAIN AND SPINE HOSPITAL

SAVITA
I.D. 67136
Age 38/F
Date 09-03-2024

Rate 109bpm
B.P. 150/90

Bruce
RECOVERY
TOTAL TIME 10:38
PHASE TIME 0:55

ST @ 10mm/mV
80ms PostJ

LINKED MEDIAN

Mag. X 2

avf

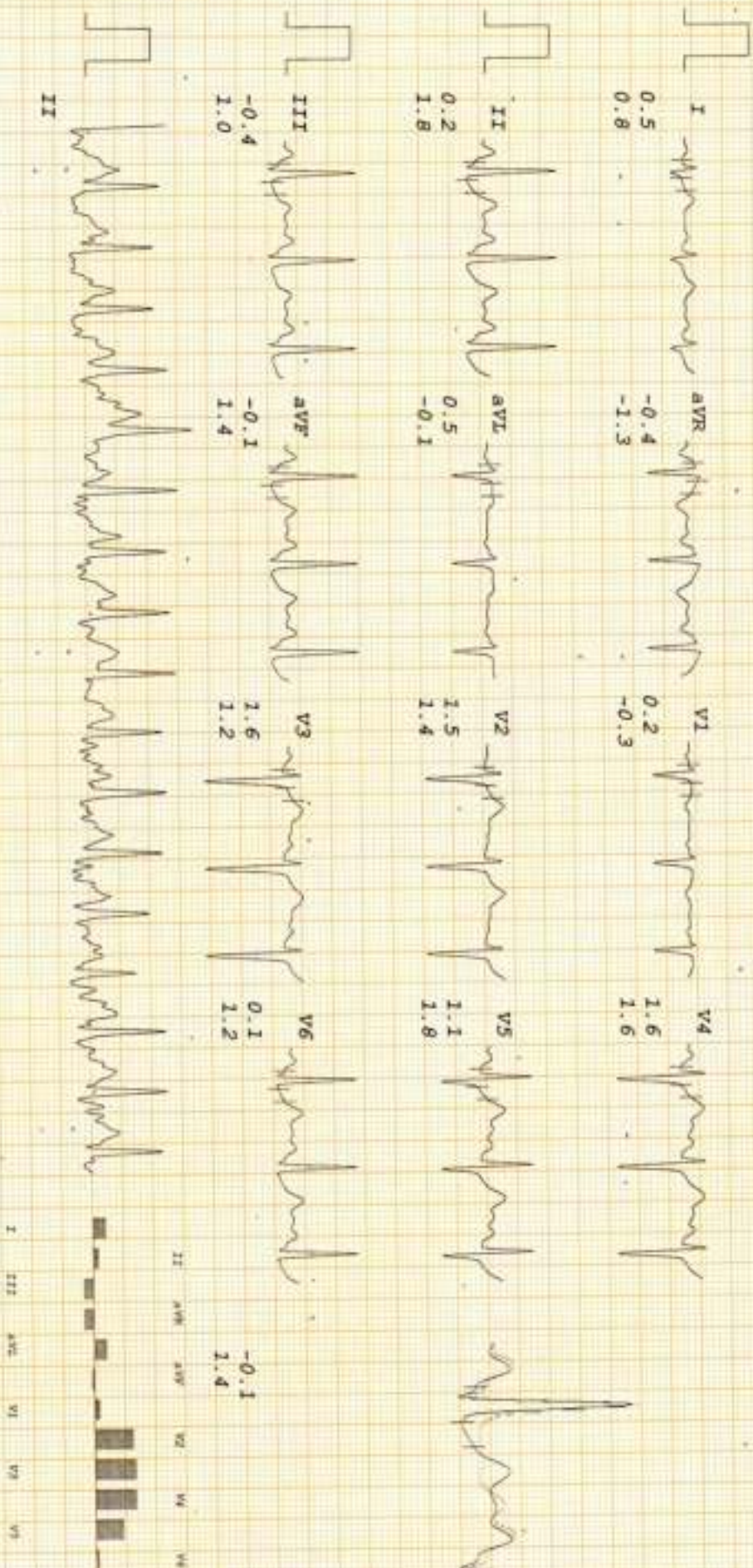

IPSC PAIN AND SPINE HOSPITAL

SAVITA
 I.D. 67136
 Age 38/F
 Date 09-03-2024

RATE 159bpm
 B.P. 160/90

Bruce
 PR-EXERCISE
 TOTAL TIME 9:23
 PHASE TIME 0:23

ST @ 10mm/mV
 80ms PostJ
 Speed 6.7 km/hr
 SLOPE 16 %

LINKED MEDIAN

Mag. X 2

III

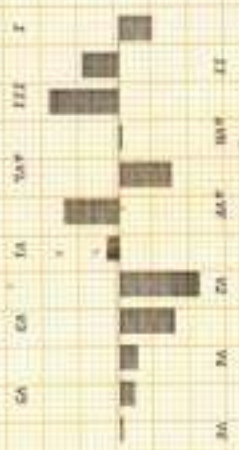
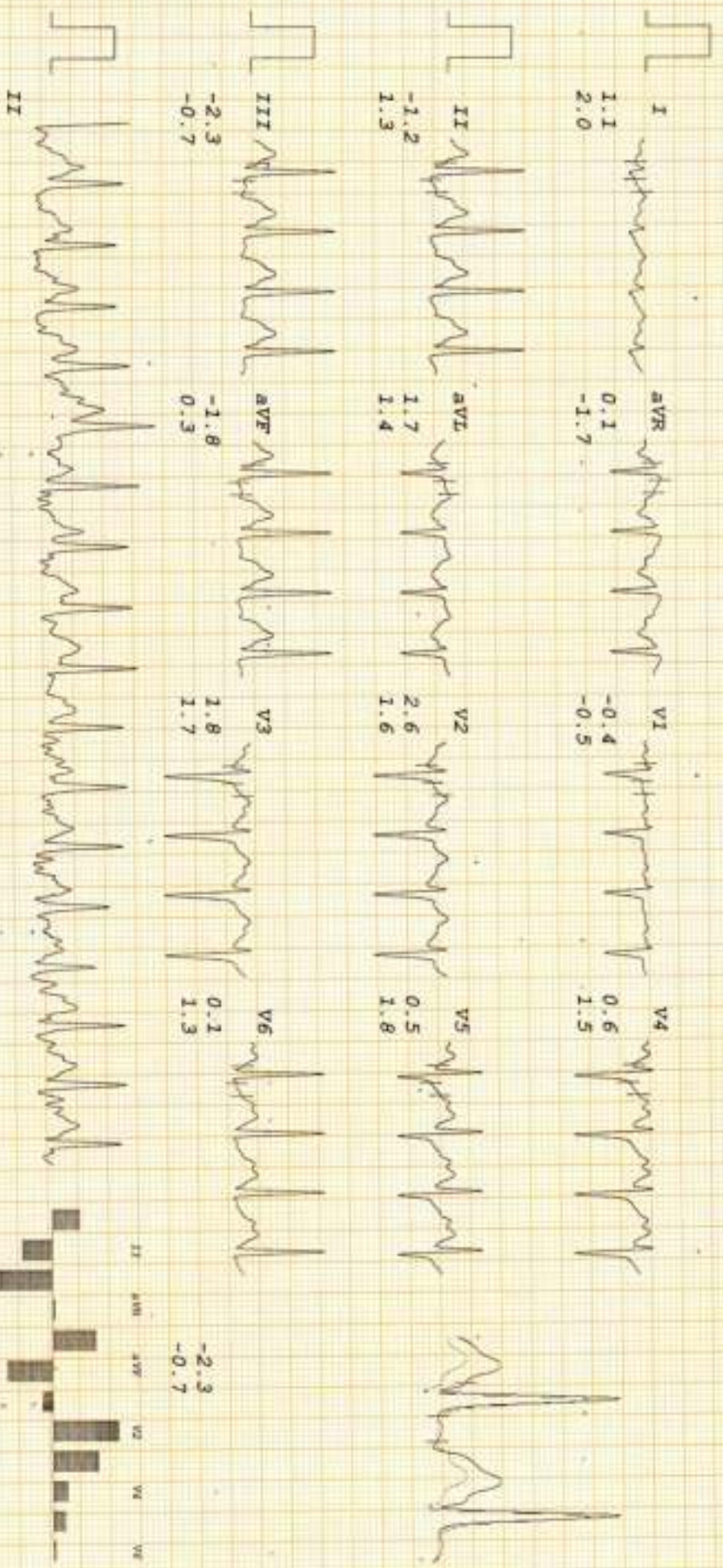

IPSC PAIN AND SPINE HOSPITAL

SAVITA
I.D. 67136
Age 38/F
Date 09-03-2024

PRETEST
RATE 75bpm
B.P. 120/80
HYPERVENT

PHASE TIME 0:11

ST @ 10mm/mV
80ms Post J

LINKED MEDIAN

Mag. X 2

AVF

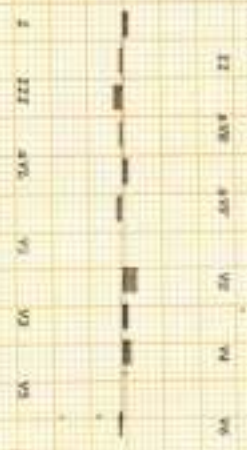
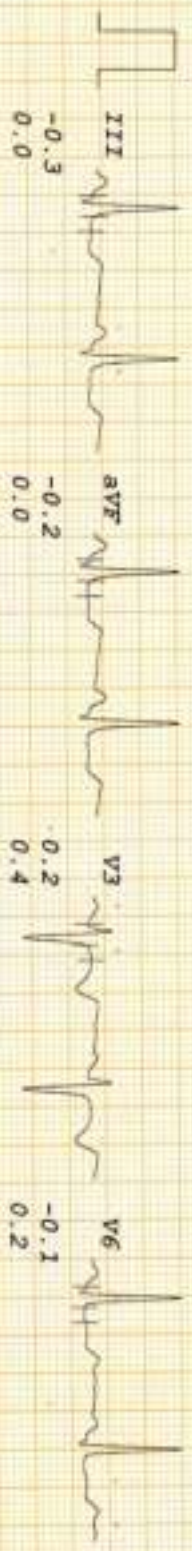
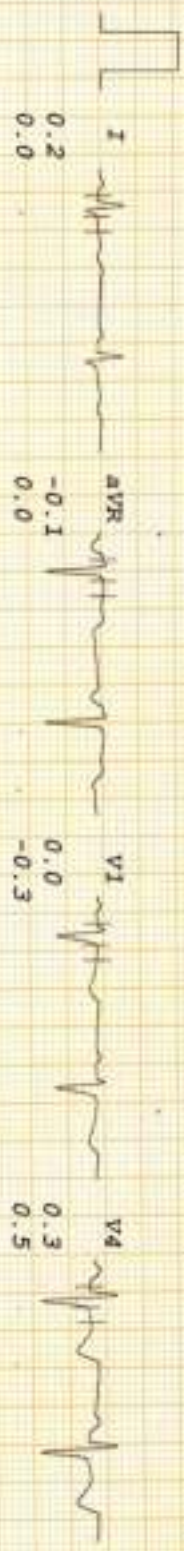

IPSC PAIN AND SPINE HOSPITAL

SAVITA
I.D. 67136
Age 38/F
Date 09-03-2024

PRETEST
SUPINE
B.P. 120/80

ST @ 10mm/mV
80ms Post J

LINKED MEDIAN

Mag. X 2

I

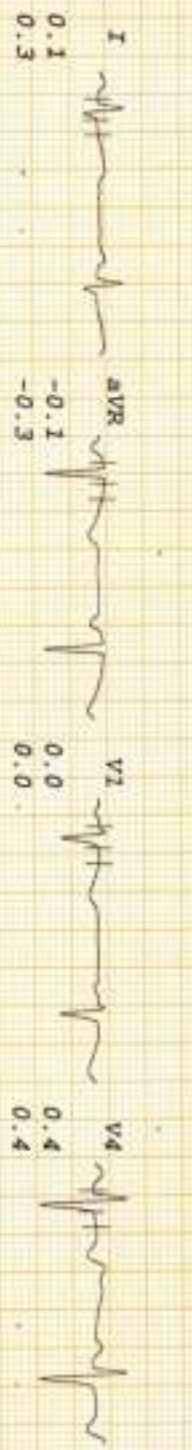

avR
-0.1
-0.3

V1
0.0
0.0

V4
0.4
0.4



avL
0.1
0.1

V2
0.7
0.6

V5
0.4
0.4

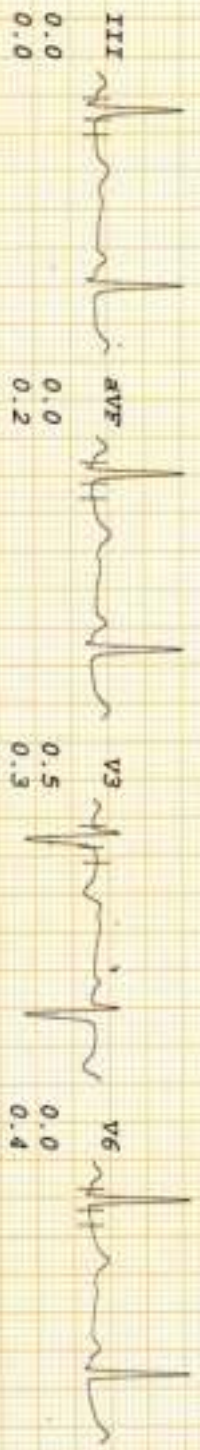

avF
0.0
0.2

V3
0.5
0.3

V6
0.0
0.4



0.1
0.3

I II III aVR aVL aVF V1 V2 V3 V4 V5 V6