



27495 231124

Name	: MR. SHUBHAM ALASHI	Registration ID	: 27495	Sample Collection	: 23/11/2024 14:11:57
Age/Sex	: 25 Yrs. / M	Printed	: 26/11/2024 11:32:00	Sample Received	: 23/11/2024 14:11:57
Ref. By	: Mediwheel	Sent By	: Arcofemi Healthcare Pvt Ltd	Report Released	: 25/11/2024 08:12:34

COMPLETE BLOOD COUNT

Test	Result	Unit	Biological Ref Range
Hemoglobin (SLS) Photometric	: 13.5	g/dL	13-18 g/dL
Total RBC (Electrical Impedence)	: 6.00	10 ⁶ /μL	3.0-6.0 10 ⁶ /μL
Hematocrit (PCV) (Calculated)	: 48.0	%	36-54 %
Mean Corpuscular Volume (MCV) (calculated)	: 80.0	fL	78-101 fL
Mean Corpuscular Hemoglobin (MCH) (Calculated)	: 22.5	pg	27-32 pg
Mean Corpuscular Hemoglobin Concentration (MCHC) (Calculated)	: 28.1	g/dL	31.5-34.5 g/dL
Red Cell Distribution Width (RDW- CV) (Electrical Impedence)	: 16.00	%	12-15 %
Total Leucocytes Count (Light Scattering)	: 9400	/cumm	4000-11000 /cumm
Neutrophils (Calculated)	: 53	%	40-75 %
Eosinophils Percentage (Calculated)	: 02	%	1-6 %
Lymphocyte Percentage (Calculated)	: 35	%	20-45 %
Basophils Percentage (Calculated)	: 0	%	0-1 %
Monocytes Percentage (Calculated)	: 10	%	1-10 %
RBC Morphology	: Normocytic, Normochromic		
WBC Morphology	: Normal Morphology		
Platelet Count (Electrical Impedence)	: 334000	/ul	150000-450000 /ul
Platelets on Smear	: Adequate		Adequate
E.S.R	: 06	mm at 1hr	0-20 mm at 1hr

Sample Type: EDTA whole blood (Westergren)

Sample Type : EDTA Whole Blood

Test done with THREE PART CELL COUNTER (Sysmex KX-21)

*All Samples Processed At Excellas Clinics Mulund Centre .

*ESR NOT IN NABL scope.

(Collected At: 23/11/2024 14:11:57, Received At: 23/11/2024 14:11:57, Reported At: 25/11/2024 08:12:34)



Dr. Santosh Khairnar
 M.D. (Pathologist)
 Reg. No.-
 2000/08/2926





27495 231124

Name : MR. SHUBHAM ALASHI
Age/Sex : 25 Yrs. / M
Ref. By : Mediwheel

Registration ID : 27495
Printed : 26/11/2024 11:32:00
Sent By : Arcofemi Healthcare Pvt Ltd

Sample Collection : 23/11/2024 14:11:57
Sample Received : 23/11/2024 14:11:57
Report Released : 25/11/2024 08:12:34

----- End Of Report -----



Dr. Santosh Khairnar
M.D. (Pathologist)
Reg. No.-
2000/08/2926





27495 231124

Registration ID : 27495 Sample Collection : 23/11/2024 14:11:57
Name : MR. SHUBHAM ALASHI Sample Received : 23/11/2024 14:11:57
Age/Sex : 25 Yrs. / M Printed : 26/11/2024 11:32:00 Report Released : 25/11/2024 14:37:13
Ref. By : Mediwheel Sent By : Arcofemi Healthcare Pvt Ltd

HbA1c (Whole Blood)

Test	Result	Unit	Reference Range
HbA1C-Glycosylated Haemoglobin	: 5.80	%	Non-diabetic: 4-6 Excellent Control: 6-7 Fair to good control: 7-8 Unsatisfactory control: 8-10 Poor Control: >10

EDTA Whole Blood, Method: HPLC

Estimated Average Glucose (eAG) : 119.76 mg/dl 65.1-136.3 mg/dL mg/dl

EDTA Whole Blood, Method: Calculated

Interpretation:

- 1.The term HbA1c refers to Glycated Haemoglobin. Measuring HbA1c gives an overall picture of what the average blood sugar levels have been over a period of weeks/month. Higher the HbA1c, the greater the risk of developing diabetes-related complications.
- 2.HbA1c has been endorsed by clinical groups and ADA (American Diabetes Association) guidelines 2012, for the diagnosis of diabetes using a cut-off point of 6.5%. ADA defined biological reference range for HbA1c is between 4-6%. Patients with HbA1c value between 6.0-6.5% are considered at risk for developing diabetes in the future. Trends in HbA1c area a better indicator of glucose control than standalone test.
- 3.To estimate the eAG from the HbA1c value, the following equation is used: $eAG(mg/dl) = 28.7 * A1c - 46.7$.
- 4.Diabetic must aspire to keep values under 7% to avoid the various complications resulting from diabetes.

*Note - This test is outsourced and processed at Millenium Special Labs Pvt Ltd.

(Collected At: 23/11/2024 14:11:57, Received At: 23/11/2024 14:11:57, Reported At: 25/11/2024 14:37:13)

Blood Sugar Fasting (FBS) & Post Prandial Blood Sugar (PPBS)

Test	Result	Unit	Biological Ref. Range
GLUCOSE (SUGAR) FASTING, (Fluoride Plasma Used)	: 103	mg/dL	Non-Diabetic: < 100 mg/dl Impaired Fasting Glucose: 100-125 mg/dl Diabetic: \geq 126 mg/dl
GLUCOSE (SUGAR) PP, (Fluoride Plasma Used)	: 146	mg/dl	Non-Diabetic: < 140 mg/dl Impaired Glucose Tolerance: 140-199 mg/dl Diabetic: \geq 200 mg/dl

Method: GOD-POD

Test Done on - Automated Biochemistry Analyzer (EM 200)

*All Samples Processed At Excellas Clinics Mulund Centre .

(Collected At: 23/11/2024 14:11:57, Received At: 23/11/2024 14:11:57, Reported At: 25/11/2024 14:36:36)



Dr. Santosh Khairnar
M.D. (Pathologist)
Reg. No.-
2000/08/2926





27495 231124

Registration ID : 27495

Sample Collection : 23/11/2024 14:11:57

Name : MR. SHUBHAM ALASHI

Sample Received : 23/11/2024 14:11:57

Age/Sex : 25 Yrs. / M

Printed : 26/11/2024 11:32:00

Report Released : 25/11/2024 14:37:13

Ref. By : Mediwheel

Sent By : Arcofemi Healthcare Pvt Ltd

BLOOD GROUP

Test	Result	Unit	Biological Ref. Range
Blood Group	: 'AB' Rh POSITIVE		

Slide and Tube Agglutination Test

(Collected At: 23/11/2024 14:11:57, Received At: 23/11/2024 14:11:57, Reported At: 23/11/2024 17:15:35)

----- End Of Report -----



Dr. Santosh Khairnar
M.D. (Pathologist)
Reg. No.-
2000/08/2926





27495 231124

Registration ID : 27495

Sample Collection : 23/11/2024 14:11:57

Name : MR. SHUBHAM ALASHI

Sample Received : 23/11/2024 14:11:57

Age/Sex : 25 Yrs. / M

Printed : 26/11/2024 11:32:00

Report Released : 25/11/2024 14:38:23

Ref. By : Mediwheel

Sent By : Arcofemi Healthcare Pvt Ltd

LIVER FUNCTION TEST

Test	Result	Unit	Biological Ref. Range
S. Bilirubin (Total) <i>Serum, Method: Diazo (walter & Gerarde)</i>	: 1.87	mg/dl	0-2.0 mg/dl
S. Bilirubin (Direct) <i>Serum, Method: Diazo (walter & Gerarde)</i>	: 0.60	mg/dl	0-0.4 mg/dl
S. Bilirubin (Indirect) <i>Serum, Method: Calculated</i>	: 1.27	mg/dl	0.10-1.0 mg/dl
Aspartate Transaminase (AST/SGOT) <i>Serum, Method: UV Kinetic with P5P</i>	: 38.4	IU/L	0-35 IU/L
Alanine Transaminase (ALT/SGPT) <i>Serum, Method: UV Kinetic with P5P</i>	: 98.9	IU/L	0-45 IU/L
S. Alkaline Phosphatase <i>Serum, Method: IFCC with AMP buffer</i>	: 80.0	IU/L	53-128 IU/L
Total Proteins <i>Serum, Method: Biuret</i>	: 6.7	gm/dl	6.4-8.3 gm/dl
S. Albumin <i>Serum, Method: BCG</i>	: 4.4	gm/dl	3.5-5.2 gm/dl
S. Globulin <i>Serum, Method: Calculated</i>	: 2.3	gm/dl	2.3-3.5 gm/dl
A/G Ratio <i>Serum, Method: Calculated</i>	: 1.91		0.90-2.00
Gamma GT <i>Serum, Method: G glutamyl carboxy nitroanilide</i>	: 83	U/L	0-55 U/L

NOTE : Results rechecked and confirmed

Test Done on - Automated Biochemistry Analyzer (EM 200).

*All Samples Processed At Excellas Clinics Mulund Centre .

(Collected At: 23/11/2024 14:11:57, Received At: 23/11/2024 14:11:57, Reported At: 25/11/2024 14:38:23)

----- End Of Report -----

Dr. Santosh Khairnar
M.D. (Pathologist)
Reg. No.-
2000/08/2926



27495 231124

Registration ID : 27495 Sample Collection : 23/11/2024 14:11:57
Name : MR. SHUBHAM ALASHI Sample Received : 23/11/2024 14:11:57
Age/Sex : 25 Yrs. / M Printed : 26/11/2024 11:32:00 Report Released : 25/11/2024 14:38:36
Ref. By : Mediwheel Sent By : Arcofemi Healthcare Pvt Ltd

BLOOD UREA NITROGEN (BUN)

Test	Result	Unit	Biological Ref. Range
Urea	: 21.80	mg/dl	19-45 mg/dl

Serum, Method: Urease - GLDH

Blood Urea Nitrogen : 10.19 mg/dl 5-18 mg/dl

*Test Done on - Automated Biochemistry Analyzer (EM 200)***All Samples Processed At Excellas Clinics Mulund Centre**(Collected At: 23/11/2024 14:11:57, Received At: 23/11/2024 14:11:57, Reported At: 25/11/2024 14:38:36)***SERUM CREATININE**

Test	Result	Unit	Biological Ref. Range
S. Creatinine	: 0.76	mg/dl	0.7-1.3 mg/dl

*Serum, Method: Enzymatic**Test Done on - Automated Biochemistry Analyzer (EM 200).***All Samples Processed At Excellas Clinics Mulund Centre**(Collected At: 23/11/2024 14:11:57, Received At: 23/11/2024 14:11:57, Reported At: 25/11/2024 14:38:29)***SERUM URIC ACID**

Test	Result	Unit	Biological Ref. Range
S. Uric Acid	: 9.80	mg/dl	3.5-7.2 mg/dl

Serum, Method: Uricase - POD

NOTE : Results rechecked and confirmed.

*Test Done on - Automated Biochemistry Analyzer (EM 200).**(Collected At: 23/11/2024 14:11:57, Received At: 23/11/2024 14:11:57, Reported At: 25/11/2024 14:38:49)*

Dr. Santosh Khairnar
Dr. Santosh Khairnar
M.D. (Pathologist)
Reg. No.-
2000/08/2926





27495 231124

Registration ID : 27495 Sample Collection : 23/11/2024 14:11:57
Name : MR. SHUBHAM ALASHI Sample Received : 23/11/2024 14:11:57
Age/Sex : 25 Yrs. / M Printed : 26/11/2024 11:32:00 Report Released : 25/11/2024 14:38:36
Ref. By : Mediwheel Sent By : Arcofemi Healthcare Pvt Ltd

BUN GREAT RATIO (BCR)

Test	Result	Unit	Biological Ref. Range
BUN/Creatinine ratio	: 13.40		5-20

Serum, Method: Calculated

NOTE:

A blood urea nitrogen (BUN)/creatinine ratio (BCR) >20 is used to distinguish pre-renal azotemia (PRA) and acute tubular necrosis (ATN)

(Collected At: 23/11/2024 14:11:57, Received At: 23/11/2024 14:11:57, Reported At: 25/11/2024 14:39:06)

----- End Of Report -----



Dr. Santosh Khairnar
M.D. (Pathologist)
Reg. No.-
2000/08/2926





27495 231124

Registration ID : 27495

Sample Collection : 23/11/2024 14:11:57

Name : MR. SHUBHAM ALASHI

Sample Received : 23/11/2024 14:11:57

Age/Sex : 25 Yrs. / M

Printed : 26/11/2024 11:32:00

Report Released : 25/11/2024 14:40:47

Ref. By : Mediwheel

Sent By : Arcofemi Healthcare Pvt Ltd

THYROID FUNCTION TEST

Test	Result	Unit	Biological Ref. Range
Total T3	: 1.8	ng/dl	0.70-2.04 ng/dl
<i>Serum, Method: CLIA</i>			
Total T4	: 11.49	µg/dl	5.1-14.1 µg/dl
<i>Serum, Method: CLIA</i>			
TSH (Thyroid Stimulating Hormone)	: 4.88	µIU/ml	0.27-5.3 µIU/ml
<i>Serum, Method: CLIA</i>			

Interpretation Decreased TSH with raised or within range T3 and T4 is seen in primary hyperthyroidism, toxic thyroid nodule, sub-clinical hyperthyroidism, on thyroxine ingestion, post-partum and gestational thyrotoxicosis Raised TSH with decreased T3 and T4 is seen in hypothyroidism and with intermittent T4 therapy. Alterations in TSH are also seen in non-thyroidal illnesses like HIV infection, chronic active hepatitis, estrogen producing tumors, pregnancy, new-born, steroids, glucocorticoids and may cause false thyroid levels for thyroid function tests as with increased age, marked variations in thyroid hormones are seen. In pregnancy T3 and T4 levels are raised, hence FT3 and Ft4 is to be done to determine hyper or hypothyroidism.

*Note - This test is outsourced and processed at Millenium Special Labs Pvt Ltd.

(Collected At: 23/11/2024 14:11:57, Received At: 23/11/2024 14:11:57, Reported At: 25/11/2024 14:40:47)

----- End Of Report -----

Dr. Santosh Khairnar
M.D. (Pathologist)
Reg. No.-
2000/08/2926



27495 231124

Name : MR. SHUBHAM ALASHI	Registration ID : 27495	Sample Collection : 23/11/2024 14:11:57
Age/Sex : 25 Yrs. / M	Printed : 26/11/2024 11:32:00	Sample Received : 23/11/2024 14:11:57
Ref. By : Mediwheel	Sent By : Arcofemi Healthcare Pvt Ltd	Report Released : 24/11/2024 13:14:38

EXAMINATION OF URINE

Test	Result	Unit	Biological Ref. Range
<u>PHYSICAL EXAMINATION</u>			
Quantity :	30	ml	
Colour :	Pale yellow		
Appearance :	Clear		
Reaction (pH) :	6.5		4.5 - 8.0
Specific Gravity :	1.005		1.010 - 1.030
<u>CHEMICAL EXAMINATION</u>			
Protein :	Absent		Absent
Glucose :	Absent		Absent
Ketones Bodies :	Absent		Absent
Occult Blood :	Absent		Absent
Bilirubin :	Absent		Absent
Urobilinogen :	Absent		Normal
<u>MICROSCOPIC EXAMINATION</u>			
Epithelial Cells :	1 - 2	/ hpf	
Pus cells :	2 - 3	/ hpf	
Red Blood Cells :	Absent	/ hpf	
Casts :	Absent	/ lpf	Absent / lpf
Crystals :	Absent		Absent
<u>OTHER FINDINGS</u>			
Yeast Cells :	Absent		Absent
Bacteria :	Absent		Absent
Mucus Threads :	Absent		
Spermatozoa :	Absent		
Deposit :	Absent		Absent
Amorphous Deposits :	Absent		Absent

sample type:Urine

Method:Visual and Microscopic

(Collected At: 23/11/2024 14:11:57, Received At: 23/11/2024 14:11:57, Reported At: 24/11/2024 13:14:38)

----- End Of Report -----



Dr. Santosh Khairnar
 M.D. (Pathologist)
 Reg. No.-
 2000/08/2926





27495 231124

Registration ID : 27495

Sample Collection : 23/11/2024 14:11:57

Name : MR. SHUBHAM ALASHI

Sample Received : 23/11/2024 14:11:57

Age/Sex : 25 Yrs. / M

Printed : 26/11/2024 11:32:00

Report Released : 25/11/2024 13:09:40

Ref. By : Mediwheel

Sent By : Arcofemi Healthcare Pvt Ltd

X RAY CHEST PA VIEW

CLINICAL PROFILE : NO COMPLAINTS.

Both the lung fields appear normal.

Cardiac silhouette is within normal limits.

Bilateral hilar shadows appear normal.

Bilateral costophrenic angles appear normal.

Bony thorax appears normal.

Soft tissues appear normal.

IMPRESSION:

No significant abnormality detected.



Dr. Raj Shah
DMRE , M.B.B.S
REG. NO.
2019/05/3609





27495 231124

Registration ID : 27495

Sample Collection : 23/11/2024 14:11:57

Name : MR. SHUBHAM ALASHI

Sample Received : 23/11/2024 14:11:57

Age/Sex : 25 Yrs. / M

Printed : 26/11/2024 11:32:00

Report Released : 25/11/2024 13:09:40

Ref. By : Mediwheel

Sent By : Arcofemi Healthcare Pvt Ltd



(Collected At: 23/11/2024 14:11:57, Received At: 23/11/2024 14:11:57, Reported At: 25/11/2024 13:09:40)

----- End Of Report -----



Dr. Raj Shah
DMRE , M.B.B.S
REG. NO.
2019/05/3609





27495 231124

Registration ID : 27495

Sample Collection : 23/11/2024 14:11:57

Name : MR. SHUBHAM ALASHI

Sample Received : 23/11/2024 14:11:57

Age/Sex : 25 Yrs. / M

Printed : 26/11/2024 11:32:00

Report Released : 23/11/2024 16:18:06

Ref. By : Mediwheel

Sent By : Arcofemi Healthcare Pvt Ltd

OPHTHALMIC EVALUATION

Examination	Right Eye	Left Eye
Distance Vision	6/6	6/6
Near Vision	N/6	N/6
Color Vision	Normal	
Remarks	Normal	

(Collected At: 23/11/2024 14:11:57, Received At: 23/11/2024 14:11:57, Reported At: 23/11/2024 16:18:06)

----- End Of Report -----





27495 231124

Registration ID : 27495	Sample Collection : 23/11/2024 14:11:57
Name : MR. SHUBHAM ALASHI	Sample Received : 23/11/2024 14:11:57
Age/Sex : 25 Yrs. / M	Printed : 26/11/2024 11:32:00
Ref. By : Mediwheel	Report Released : 25/11/2024 17:44:50
Sent By : Arcofemi Healthcare Pvt Ltd	

LIPID PROFILE

Test	Result	Unit	Reference Range
Total Cholesterol	: 235	mg/dl	Desirable: <200 Borderline high = 200-239 High: > 239
<i>Serum, Method: CHOD-PAP</i>			
S. Triglyceride	: 690	mg/dl	Desirable: <161 Borderline High: 161 - 199 High: > 200 - 499/ Very High:>499
<i>Serum, Method: GPO-Trinder</i>			
HDL Cholesterol	: 44	mg/dl	35.3-79.5 mg/dl
<i>serum,Direct method</i>			
TC/HDL Ratio	: 5.3		
<i>Serum, Method: Calculated</i>			

NOTE : Result rechecked. Sample lipemic. Adv: Direct LDL estimation if clinically indicated

*All Samples Processed At Excellas Clinics Mulund Centre .

(Collected At: 23/11/2024 14:11:57, Received At: 23/11/2024 14:11:57, Reported At: 25/11/2024 17:44:50)

----- End Of Report -----



Dr. Santosh Khairnar
Dr. Santosh Khairnar
 M.D. (Pathologist)
 Reg. No.-
 2000/08/2926





MEDICAL EXAMINATION REPORT

Name <input checked="" type="checkbox"/> Mr. / Mrs. / Miss	Shubham Alashi	
Sex	<input checked="" type="checkbox"/> Male / Female	
Age (yrs.)	25	UHID :
Date	23 / 11 / 2024	Bill No :
Marital Status	<input checked="" type="checkbox"/> Single / Married / Widow / Widower : No. of Children :	
Present Complaints	No	
Past Medical History : Surgical History :	No	
Personal History	Diet : Veg <input type="checkbox"/> / Mixed <input checked="" type="checkbox"/> Addiction : Smoking <input type="checkbox"/> / Tobacco Chewing <input type="checkbox"/> / Alcohol <input type="checkbox"/> : Any Other : No	
Family History	Father = HT / DM / IHD / Stroke / Any Other Mother = HT / DM / IHD / Stroke / Any Other Siblings = HT / DM / IHD / Stroke / Any Other	
History of Allergies	Drug Allergy No Any Other	
History of Medication	For HT / DM / HD / Hypothyroidism Any Other No	
On Examination (O/E)	G. E. : fair R. S. : ABEB C. V. S. : 9/12 (N) C. N. S. : cone orient P/A : soft, nontender Any Other Positive Findings :	

Height	171.5 cms	Weight	93	Kgs	BMI	31.6
Pulse (per min.)	96/min	Blood Pressure (mm of Hg)	140/90 mmHg			
Gynaecology						
Examined by	Dr. _____					
Complaint & Duration	_____					
Other Symptoms (Mict, bowels etc)	_____					
Menstrual History	Menarche _____ Cycle _____ Loss _____ Pain _____ I.M.B. _____ P.C.B. _____ L.M.P. _____ Vaginal Discharge _____ Cx. Smear _____ Contraception _____					
Obstetric History	_____					
Examination :	_____					
Breast	_____					
Abdomen	_____					
P.S.	_____					
P.V.	_____					
Gynaecology Impression & Recommendation	_____					
Recommendation	_____					
Physician Impression	_____					
Examined By :	- Overweight = To Reduce Weight - Underweight = To Increase Weight					

ID: Shubham
Name: Alashi
Age: 25 Years
Gender: male
BP: _____
(mmHg)
Weight: 88 Kgs
Date: 22/05/08
05:13 PM
Note: _____
VESTA 3011
(Ver. 3.31.33PC)
www.rmsindia.com

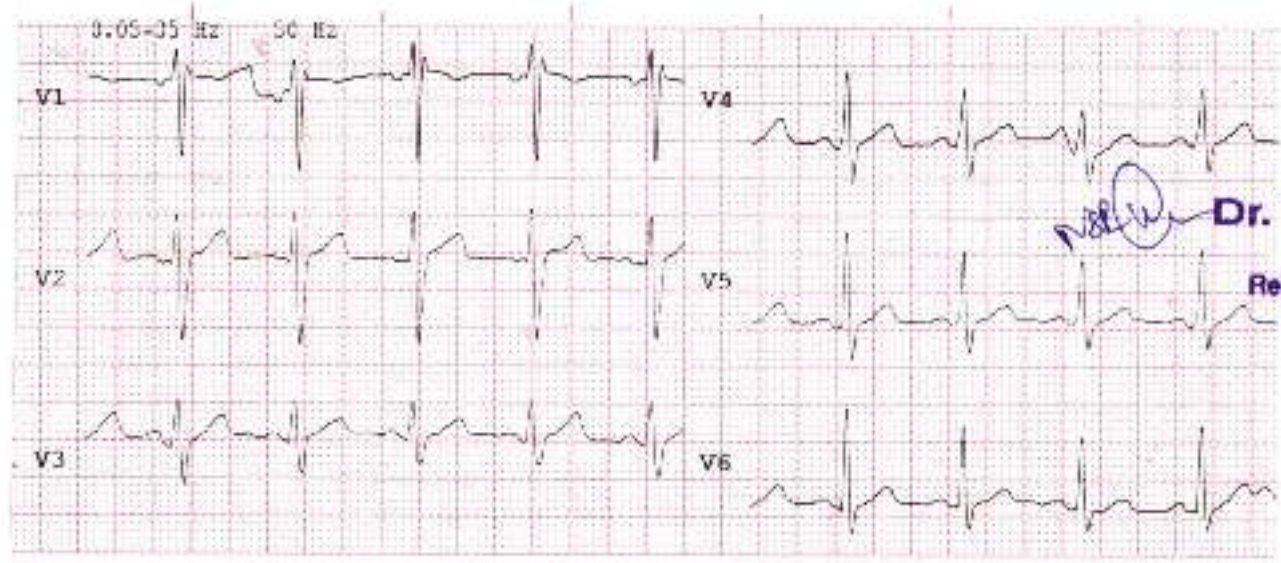
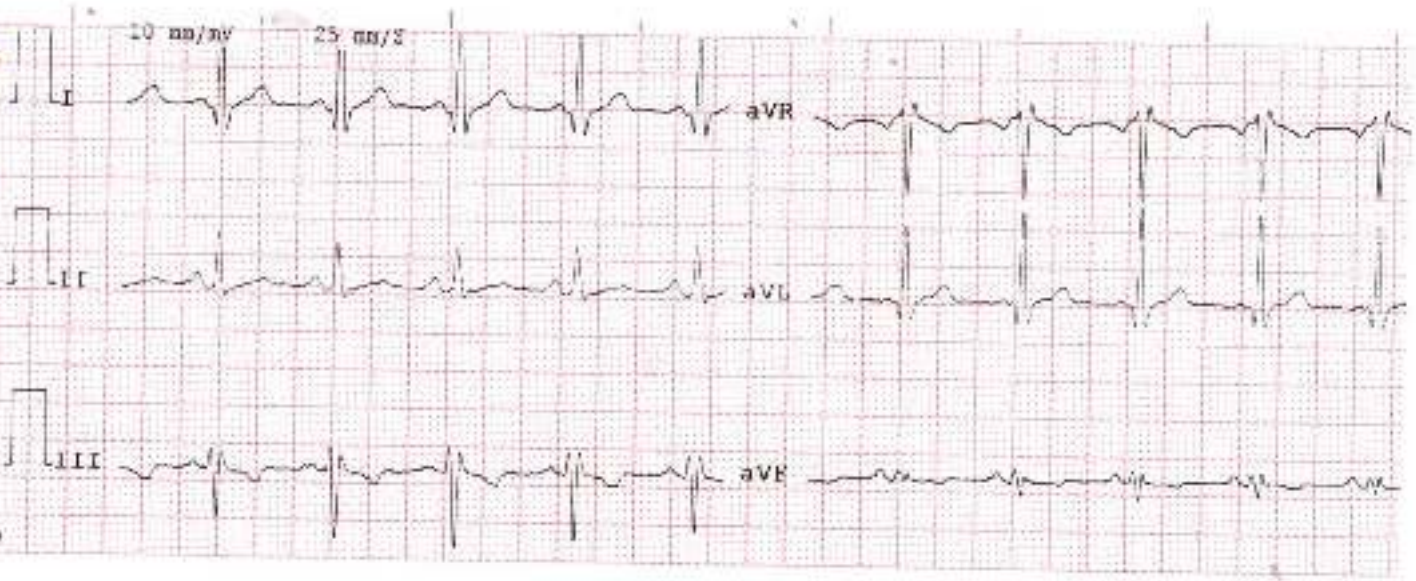

[Signature]
Dr. VINAY HIRAY
DNB MED
Reg. No. 2012/09/2681