



భారత ప్రభుత్వం

GOVERNMENT OF INDIA



తమ్మల నవీన్ కుమార్

Tammala Naveen Kumar

పుట్టిన సంవత్సరం/ Year of Birth: 1987

పురుషుడు / Male



5851 6798 4802

ఆధార్ - సామాన్యుని హక్కు



భారత విశిష్ట గుర్తింపు ప్రాధికార సంస్థ
UNIQUE IDENTIFICATION AUTHORITY OF INDIA

చిరునామా: S/O తమ్మల గోపాల్
44-88-1/బి, రాంనగర్, రిజిస్టర్ ఆఫీసు
వార్డ్-26, వనపర్తి, మహబూబ్ నగర్
ఆంధ్ర ప్రదేశ్, 509103

Address: S/O Tammala
Gopal, 44-88-1/B,
Ramnagar, Register Office,
Ward-26, Wanaparthy,
Wanaparthy, Mahbubnagar,
Andhra Pradesh, 509103



1947
1800 180 1947



help@uidai.gov.in

WWW

www.uidai.gov.in



పి.ఓ. బాక్స్ నెం. 1947,
బెంగుళూరు-560001



बैंक ऑफ़ बड़ौदा
Bank of Baroda



नाम
Name **NAVEEN KUMAR TAMMALA**

कर्मचारी कूट क्र 76173
E.C. No.

जारीकर्ता प्राधिकारी
Issuing Authority

धारक का हस्ताक्षर
Signature of Holder

मिलने-पर निम्नलिखित को लौटाए

सहायक महाप्रबंधक (सुरक्षा)

बैंक ऑफ बड़ौदा, बड़ौदा कार्पोरेट सेन्टर

सी-26, जी-ब्लॉक, बान्द्रा-कुर्ला कॉम्प्लेक्स, मुंबई 400 051 भारत

फोन 91 22 5698 5196 फैक्स 91 22 2652 5747

If found, please return to

Asst. General Manager (Security)

Bank of Baroda, Baroda Corporate Centre

C-26, G-Block, Bandra-Kurla Complex, Mumbai 400 051, India

रक्त समूह / Blood Group - O⁺



YASHFEEN CARDIAC HOSPITAL™

At. & Po. Viraval, Navsari. 396 445. Phone (H) (02637) 235725

Website : www.yashfeenhospital.in E-mail : info@yashfeenhospital.in
(For Laboratory Reports Only)



Patient Name : TAMMALA NAVEEN KUMAR Age : 34 Years Sex : M
Ref By Dr. : - Area : Navsari Date : 11/12/2021
Sample Time : 11/12/2021 09:53 No : 17 Time : 2:38PM

HAEMOGRAM

Test	Findings	UOM	Normal Range
HAEMOGLOBIN	16.0	gm/dl	M-13.5-17.0 F-11.5-15.5
TOTAL LEUCOCYTE COUNT	4900	cells/cumm	4,000-11,000
Differential Count			
Neutrophil	57	%	40-75
Lymphocytes	32	%	20-40
Eosinophil	5	%	1-6
Monocytes	6	%	2-10
Basophils	0	%	0
PLATELET COUNT	170000	lacs/cumm	1.5-5.5 Lacs
BLOOD GROUP	"O"	-	-
RH FACTOR	POSITIVE	-	-
E.S.R.(1 hour)	2	mm/hr.	M-5-10, F-5-20

P. Chaudhari
Dr. PIYUSH B. CHAUDHARI
M. D. Medicine
Reg. No. G- 21518



Remarks

Designed By : Sarita Infotech Pvt. Ltd., Navsari

Yashfeen Cardiac Hospital

Thanks for Reference

Morarji Desai
Technician



YASHFEEN CARDIAC HOSPITAL™

At. & Po. Viraval, Navsari. 396 445. Phone (H) (02637) 235725

Website : www.yashfeenhospital.in E-mail : info@yashfeenhospital.in
(For Laboratory Reports Only)



Patient Name : TAMMALA NAVEEN KUMAR
Ref By Dr. : -
Sample Time : 11/12/2021 09:59 No : 17

Age : 34 Years Sex : M
Area : Navsari Date : 11/12/2021
Time : 2:38PM

BLOOD SUGAR TEST REPORT

Test	Findings	UOM	Normal Range
FASTING BLOOD SUGAR	93.0	mg/dL	70-110
FASTING URINE SUGAR	NIL	-	NIL
POSTPANDRIAL BLOOD SUGAR	97.0	mg/dL	70-140
POSTPANDRIAL URINE SUGAR	NIL	-	NIL

P. Chaudhari
Dr. PIYUSH B. CHAUDHARI
M. D. Medicine
Reg. No. G- 21518



Remarks

Designed By : Sarita Infotech Pvt. Ltd., Navsari

Thanks for Reference

Yashfeen Cardiac Hospital

Signature
Technical



YASHFEEN CARDIAC HOSPITAL™

At. & Po. Viraval, Navsari. 396 445. Phone (H) (02637) 235725

Website : www.yashfeenhospital.in E-mail : info@yashfeenhospital.in
(For Laboratory Reports Only)



Patient Name : TAMMALA NAVEEN KUMAR Age : 34 Years Sex : M
Ref By Dr. : - Area : Navsari Date : 11/12/2021
Sample Time : 11/12/2021 10:00 No : 17 Time : 2:38PM

BIOCHEMICAL TEST REPORT

Test	Findings	UOM	Normal Range
S.CREATININE	0.9	mg/dL	M .0.9-1.4 , F. 0.8-1.2
S.URIC ACID	5.3	mg/dL	Male:3.5-7.2, Female:2.6-6.0
BLOOD UREA NITROGEN	8.8	mg/dL	4.7-23.0

P. Chaudhuri.
Dr. PIYUSH B. CHAUDHARI
M.D. Medicine
Reg. No. G- 21518



Remarks

Designed By : Sarita Infotech Pvt. Ltd., Navsari

Yashfeen Cardiac Hospital

Signature
Technician



YASHFEEN CARDIAC HOSPITAL™

At. & Po. Viraval, Navsari. 396 445. Phone (H) (02637) 235725

Website : www.yashfeenhospital.in E-mail : info@yashfeenhospital.in
(For Laboratory Reports Only)



Patient Name : TAMMALA NAVEEN KUMAR
Ref By Dr. : -
Sample Time : 11/12/2021 10:00 No : 17

Age : 34 Years Sex : M
Area : Navsari Date : 11/12/2021
Time : 2:38PM

LIPID PROFILE TEST REPORT

Test	Findings	UOM	Normal Range
S.CHOLESTEROL	133.3	mg/dL	<200:Desirable, 200-239:Borderline High, >=240:High
HDL CHOLESTEROL	38.1	mg/dL	<40:Low(High Risk), >=60:High(Low Risk)
LDL CHOLESTEROL	95.9	mg/dL	<100: Optimal, 100-129: Nearoptimal/ Aboveoptimal, 130-159:BorderlineHigh,16 0-189:High,>=190:Very
VLDL CHOLESTEROL	11.5	mg/dL	UPTO 40
S.TRIGLYCERIDES	57.5	mg/dL	<150:Normal, 150-199:Borderline High,200-499:High, >=500:Very Hi
CHOL/ HDL RATIO	3.5	mg/dL	LESS THAN 5
LDL/ HDL RATIO	2.5	mg/dL	LESS THAN 5
REMARK	-	-	

P. Chaudhari
Dr. PIYUSH B. CHAUDHARI
M.D. Medicine
Reg. No. G- 21518



Remarks

Designed By : Sarita Infotech Pvt. Ltd., Navsari

Thanks for Reference

Yashfeen Cardiac Hospital

Signature
Technician



YASHFEEN CARDIAC HOSPITAL™

At. & Po. Viraval, Navsari. 396 445. Phone (H) (02637) 235725

Website : www.yashfeenhospital.in E-mail : info@yashfeenhospital.in
(For Laboratory Reports Only)



Patient Name : TAMMALA NAVEEN KUMAR
Ref By Dr. : -
Sample Time : 11/12/2021 10:00 No : 17

Age : 34 Years Sex : M
Area : Navsari Date : 11/12/2021
Time : 2:38PM

LIVER FUNCTION TEST REPORT

Test	Findings	UOM	Normal Range
Serum Bilirubin			
TOTAL	1.4	mg/dL	0-1.0
DIRECT	0.5	mg/dL	0-0.8
INDIRECT	0.9	mg/dL	0-0.2
SGPT	10.9	IU/L	Below 40.0
S.ALKALINE PHOSPHATASE	83.9	IU/L	CH . 170.0-515.0 A. 37.0-147.0
TOTAL PROTEIN	7.1	g/dl	6.0-8.0
ALBUMIN	5.1	g/dl	3.0-5.0
GLOBULIN	2.0	g/dl	3.0-3.5
A/G	2.6	g/dl	
SGOT	13.1	IU/L	Below 40.0

P. Chaudhari
Dr. PIYUSH B. CHAUDHARI
M.D. Medicine
Reg.No. G- 21518



Remarks

Designed By : Sarita Infotech Pvt. Ltd., Navsari

Yashfeen Cardiac Hospital

Thanks for Reference

Sarita Infotech
Technician



YASHFEEN CARDIAC HOSPITAL™

At. & Po. Viraval, Navsari. 396 445. Phone (H) (02637) 235725

Website : www.yashfeenhospital.in E-mail : info@yashfeenhospital.in
(For Laboratory Reports Only)



Patient Name : TAMMALA NAVEEN KUMAR Age : 34 Years Sex : M
Ref By Dr. : - Area : Navsari Date : 11/12/2021
Sample Time : 11/12/2021 10:00 No : 17 Time : 2:38PM

HAEMOGLOBIN A1 C ESTIMATION

Test	Findings	UOM	Normal Range
Hb A1C	5.0	%	>8 :Action Suggested, 7-8 :Good Control, <7 :Goal, 6-7 :Near Normal Glycemia, <6 :Non-diabetic Level
Technique METHOD - HPLC		-	
Mean Blood Glucose	96.1	mg/dL	

P. Chaudhari
Dr. PIYUSH B. CHAUDHARI
M.D. Medicine
Reg. No. G- 21518



Remarks

Designed By : Sarita Infotech Pvt. Ltd., Navsari

Thanks for Reference

Yashfeen Cardiac Hospital

Joshi
Technician



YASHFEEN CARDIAC HOSPITAL™

At. & Po. Viraval, Navsari. 396 445. Phone (H) (02637) 235725

Website : www.yashfeenhospital.in E-mail : info@yashfeenhospital.in
(For Laboratory Reports Only)



Patient Name : TAMMALA NAVEEN KUMAR Age : 34 Years Sex : M
Ref By Dr. : - Area : Navsari Date : 11/12/2021
Sample Time : 11/12/2021 10:00 No : 17 Time : 2:38PM

THYROID FUNCTION TEST REPORT

Test	Findings	UOM	Normal Range
T3 (TRIODOXYRINE)	0.94	ng/ml	NEWBORNS:0.73-2.88 6DAYS-3MONTHS:0.80-2.75 4-12MONTHS:0.86-2.65 1-6YEARS:0.92-2.48 7-11YEARS:0.93-2.31 12-20YEARS:0.91-2.18 ADULT:0.80-2.00
T4(THYROXINE)	8.43	µg/dl	NEWBORNS:5.04-18.5, 6DAYS-3MONTHS:5.41-17.0, 4-12 MONTHS:5.67-16.0, 1-6YEARS:5.95-14.7, 7-11 YEARS:5.99-13.8, 12-20 YEARS:5.91-13.2, ADULTS:5.10-14.1
TSH	2.66	µIU/ml	NEWBORNS:0.70-15.2, 6DAYS-3MONTHS:0.72-11.0, 4-12MONTHS:0.73-8.35, 1-6YEARS:0.70-5.97, 7-11YEARS:0.60-4.84, 12-20YEARS:0.51-4.30, ADULTS:0.27-4.20

TECHNIQUE

ELECTROCHEMILUMINESCEN
CE

P. Chau dhari
Dr. PIYUSH B. CHAUDHARI
M.D. Medicine
Reg.No. G-21518



Remarks

Designed By : Sarita Infotech Pvt. Ltd., Navsari

Yashfeen Cardiac Hospital

Thanks for Reference

Signature
Technician



YASHFEEN CARDIAC HOSPITAL™

At. & Po. Viraval, Navsari. 396 445. Phone (H) (02637) 235725

Website : www.yashfeenhospital.in E-mail : info@yashfeenhospital.in
(For Laboratory Reports Only)



Patient Name : TAMMALA NAVEEN KUMAR Age : 34 Years Sex : M
Ref By Dr. : - Area : Navsari Date : 11/12/2021
Sample Time : 11/12/2021 10:00 No : 17 Time : 2:39PM

PSA TEST REPORT

Test	Findings	UOM	Normal Range
PSA	1.10	ng/ml	0.000-4.00
TECHNIQUE ELECTROCHEMILUMINESCEN CE		-	

P. Chaudhari
Dr. PIYUSH B. CHAUDHARI
M.D. Medicine
Reg.No. G- 21518



Remarks

Designed By : Sarita Infotech Pvt. Ltd., Navsari

Thanks for Reference

Yashfeen Cardiac Hospital

Signature
Signature



YASHFEEN CARDIAC HOSPITAL™

At. & Po. Viraval, Navsari. 396 445. Phone (H) (02637) 235725

Website : www.yashfeenhospital.in E-mail : info@yashfeenhospital.in
(For Laboratory Reports Only)



Patient Name : TAMMALA NAVEEN KUMAR Age : 34 Years Sex : M
Ref By Dr. : - Area : Navsari Date : 11/12/2021
Sample Time : 11/12/2021 10:00 No : 17 Time : 2:39PM

ROUTINE URINE ANALYSIS

Test	Findings	UOM	Normal Range
PHYSICAL EXAMINATION			
Quantity	-	-	
Colour	YELLOW	-	
Appearance	CLEAR	-	
Reaction	ACIDIC	-	
Sp. Gravity	QNS	-	
CHEMICAL EXAMINATION			
U.Albumin	NIL	-	
Sugar	NIL	-	
Acetone	NIL	-	
Bile Salt	NIL	-	
Bile Pigment	NIL	-	
Occult Blood	NIL	-	
MICROSCOPIC EXAMINATION			
Pus Cells	1-2	/hpf	
Epithelial cells	1-2	/hpf	
Red cells	ABSENT	/hpf	
Casts	-	/hpf	
Crystals	-	/hpf	
Others	BACTERIA {FEW} SEEN	/hpf	

P. Chaudhari
Dr. PIYUSH B. CHAUDHARI
M. D. Medicine
Reg. No. G- 21518



Remarks

Designed By : Sarita Infotech Pvt. Ltd., Navsari

Thanks for Reference

Yashfeen Cardiac Hospital

Retu
Technician



YASHFEEN CARDIAC HOSPITAL™

At. & Po. Viraval, Navsari. 396 445. Phone (H) (02637) 235725

Website : www.yashfeenhospital.in E-mail : info@yashfeenhospital.in
(For Laboratory Reports Only)



Patient Name : TAMMALA NAVEEN KUMAR
Ref By Dr. : -
Sample Time : 11/12/2021 10:00 No : 17

Age : 34 Years Sex : M
Area : Navsari Date : 11/12/2021
Time : 2:39PM

GGT TEST REPORT

Test	Findings	UOM	Normal Range
SERUM GGT	32	U/L	10-71 U/L

P. Chaudhari
Dr. PIYUSH B. CHAUDHARI
M. D. Medicine
Reg. No. G- 21518



Remarks

Designed By : Sarita Infotech Pvt. Ltd., Navsari

Yashfeen Cardiac Hospital

Signature
Technician

YASHFEEN IMAGING & RADIOLOGY DEPARTMENT

MANAGED BY :- YASHFEEN FOUNDATION

VIRAVAL, NAVSARI. 396 445. PHONE : (H) (02637) 235725

Website : www.yashfeenhospital.in E-mail : info@yashfeenhospital.in

Patient's Name:	TAMALA NAVEEN KUMAR	Age & Sex:	34Yrs/M
Ref. by Dr.	SELF	Date:	11-12-2021

X RAY CHEST (PA VIEW)

Both lung fields appear normal.

Both hila appear normal.

Both CP angles appear clear.

Cardiac size appears within normal limit.

Both domes of diaphragm appear normal.

Bony thoracic cage appears normal.

IMPRESSION:

- Normal X-ray chest (PA view).



Dr. PIYUSH B. CHAUDHARI
M.D. Medicine
Reg. No. G- 21518

Dr. Dharmesh Desai
MD

YASHFEEN IMAGING & RADIOLOGY DEPARTMENT

MANAGED BY :- YASHFEEN FOUNDATION

VIRAVAL, NAVSARI. 396 445. PHONE : (H) (02637) 235725

Website : www.yashfeenhospital.in E-mail : info@yashfeenhospital.in

Name	TAMALA NAVEEN KUMAR	Age	34 Y/M
Ref by Dr	SELF	Date	11/12/2021

USG SCROTUM

Right testis measures : 20 x 25 x 45 mm.

Right epididymis measures : 3 x 5 mm.

Left testis measures : 19 x 26 x 46 mm

Left epididymis measures : 4 x 5 mm.

Both testes & epididymis appear normal in size, echopattern and vascularity. No e/o focal or diffuse mass lesion.

No e/o hydrocele or varicocele on either side.

IMPRESSION:

No significant abnormality detected.



Dr. Dharmesh Desai
MD

Dr. PIYUSH B. CHAUDHARI
M. D. Medicine
Reg. No. G- 21518

Please contact immediately for any typographical error.
This is only professional opinion, not a final diagnosis. Kindly correlate clinically. Not valid for medicolegal purpose.

YASHFEEN IMAGING & RADIOLOGY DEPARTMENT

MANAGED BY :- YASHFEEN FOUNDATION

VIRAVAL, NAVSARI. 396 445. PHONE : (H) (02637) 235725

Website : www.yashfeenhospital.in E-mail : info@yashfeenhospital.in

Name	TAMALA NAVEEN KUMAR	Age	34 Y/M
Ref by Dr	SELF	Date	11/12/2021

USG ABDOMEN (SCREENING)

Liver appears normal in size & shape with normal echopattern.
No e/o focal or diffuse lesion. IHBR appear normal.
PV and CBD appear normal.

Gall bladder appears distended & normal in shape & size. No e/o calculus or mass seen.
Walls appear normal.

Pancreas appears normal in size and echogenicity. No e/o focal or diffuse lesion.

Spleen appears normal in size and shows normal echopattern. No e/o focal lesion.

Both Kidneys appear normal in size and echopattern. CM Differentiation is preserved.
No e/o calculus or hydronephrosis on either side.
Perirenal spaces appear normal on either side.
Suprarenal regions appear normal on either side. No e/o mass lesion.

Bladder is physiologically distended. No e/o calculus or mass. Walls appear normal.

Prostate appears normal size & normal echopattern.
No e/o calcification.

RIF region appears normal.

No e/o ascites.

IMPRESSION:

No significant abnormality detected.



[Signature]
Dr. PIYUSH B. CHAUDHARI
M.D. Medicine
Reg. No. G- 21518

[Signature]
Dr. Dharmesh Desai
MD

TAMMALA ,

ID:

DOB:

..

Unknown ,Unknown

Med.:

Location:

Referring Physician:

Notes:

11-12-2021 10:01:55

Vent. Rate:	63 BPM
PR int:	142 ms
QRS dur:	102 ms
QT/QTc:	379/387 ms
P-R-T axes:	53 64 54
Avg. RR:	943 ms
QTcB:	390 ms
QTcF:	386 ms

SINUS RHYTHM

NORMAL ECG

INTERPRETATION BASED ON A DEFAULT AGE OF 40 YEARS

UNCONFIRMED REPORT

Reviewed by:

Signed by:

Date:

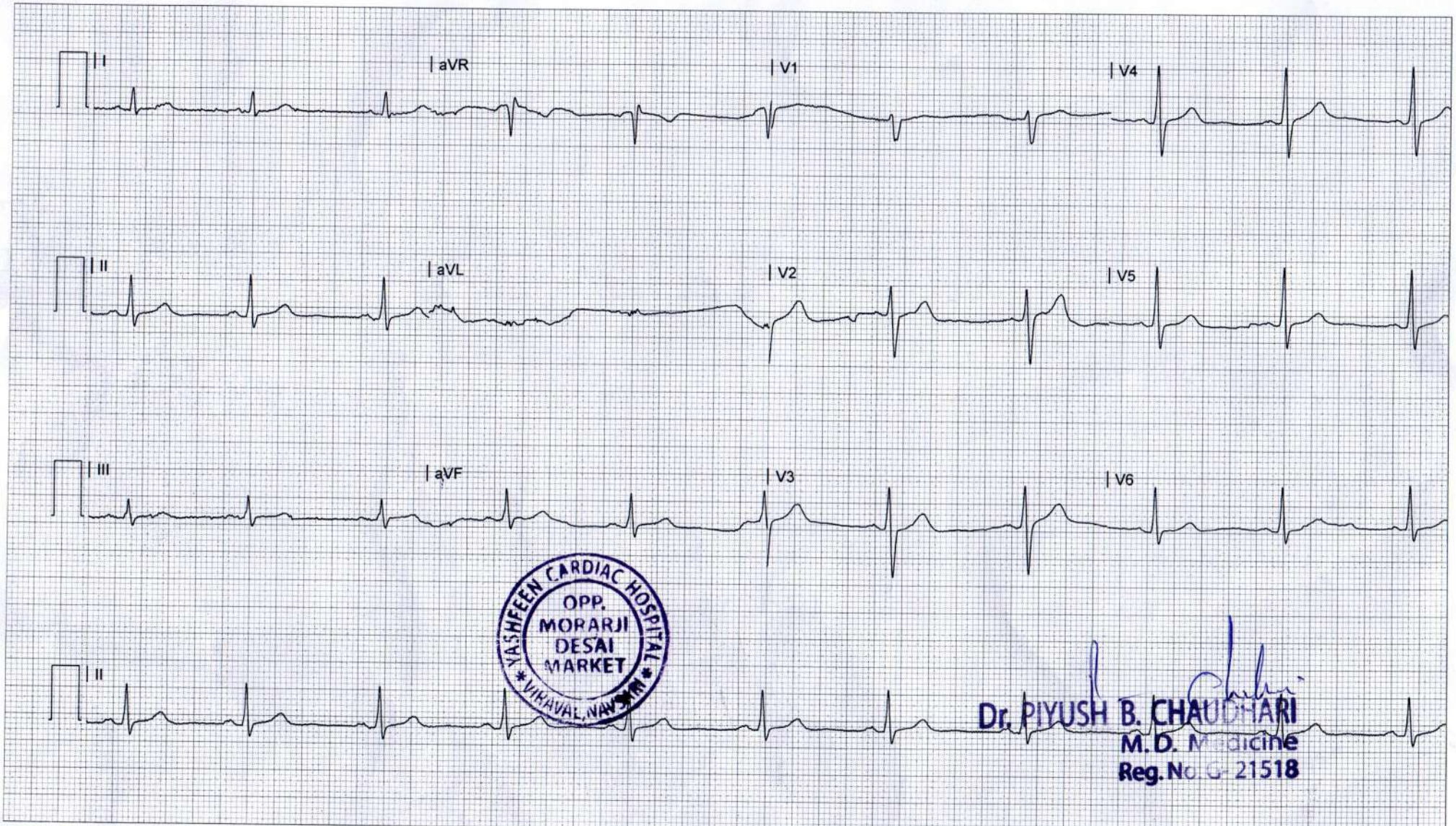

Dr. PiYush B. Chaudhari
Dr. PIYUSH B. CHAUDHARI
 M.D. Medicine
 Reg. No. G-21518



YASHFEEN CARDIAC HOSPITAL NAVSARI

Name: tammala naveen **Date:** 11-12-2021 **Time:** 12:27
Age: 34 **Gender:** M **ID:** 801
Clinical History:
Medications:

Test Details:
Protocol: Bruce **Predicted Max HR:** 186 **Target HR:** 158
Exercise Time: 0:09:12 **Achieved Max HR:** 153 (82% of Predicted MHR)
Max BP (Systole): 140 **Max BP x HR:** 21420 **Max Mets:** 10.4
Test Termination Criteria:

Protocol Details:

Stage Name	Stage Time	METS	Speed kmph	Grade %	Heart Rate bpm	BP mmHg	RPP	ST Level mm	ST Slope mV/S
Supine	00:07	1	0	0	87	120/80	10440	1.42 II	2.34 II
Standing	00:10	1	0	0	87	120/80	10440	1.42 II	2.34 II
HyperVentilation	00:13	1	0	0	91	120/80	10920	1.06 II	1.7 II
PreTest	00:11	1	1.6	0	90	120/80	10800	1.42 II	1.7 II
Stage: 1	03:00	4.7	2.7	10	114	120/80	13680	1.95 II	2.34 V3
Stage: 2	03:00	7	4	12	135	130/80	17550	2.12 V3	1.91 V3
Stage: 3	03:00	10.1	5.5	14	153	140/80	21420	2.48 V3	1.91 V3
Peak Exercise	00:12	10.4	6.8	16	152	140/80	21280	2.12 II	2.34 V3
Recovery1	02:00	1	0	0	105	140/80	14700	2.65 II	2.55 II
Recovery2	02:00	1	0	0	101	140/80	14140	0.88 II	1.06 V2

Interpretation

ECG Negative for inducible ischemia

Ref. Doctor: ----



DR. MOHIL NAGAD
 M.D. Medicine, D.M. Cardiology
 Senior Consultant- Interventional Cardiology
 Reg. No. (Summary Report edited by User)
YASHFEEN HOSPITAL NAVSARI

YASHFEEN CARDIAC HOSPITAL

tammala naveen

ID: 801

Date: 11-12-2021 Exec Time : 0:00:00 Stage Time: 00:07

HR: 87 bpm

Bruce Protocol

Stage: Supine

Speed: 0 km/h

Slope: 0%

THR: 158 bpm

BP: 120/80 mmHg

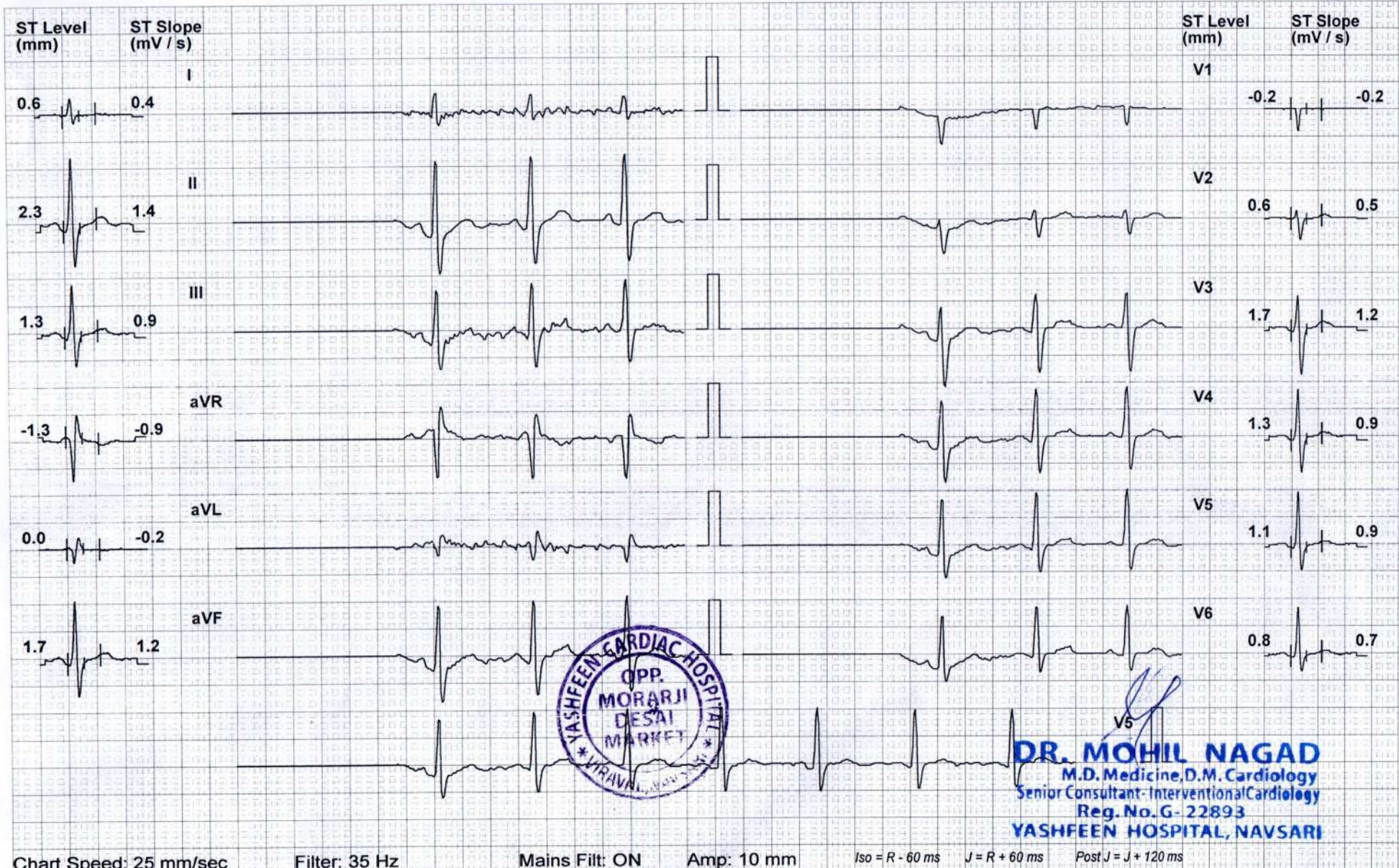

DR. MOHIL NAGAD
 M.D. Medicine, D.M. Cardiology
 Senior Consultant - Interventional Cardiology
 Reg. No. G- 22893
 YASHFEEN HOSPITAL, NAVSARI

Chart Speed: 25 mm/sec

Filter: 35 Hz

Mains Filt: ON

Amp: 10 mm

Iso = R - 60 ms

J = R + 60 ms

Post J = J + 120 ms

Schiller Spandan CS10 V 6.1.1

YASHFEEN CARDIAC HOSPITAL

tammala naveen

ID: 801

Date: 11-12-2021 Exec Time : 0:00:00 Stage Time: 00:10

HR: 87 bpm

Bruce Protocol

Stage: Standing

Speed: 0

Slope: 0 %

THR: 158 bpm

BP: 120/80 mmHg

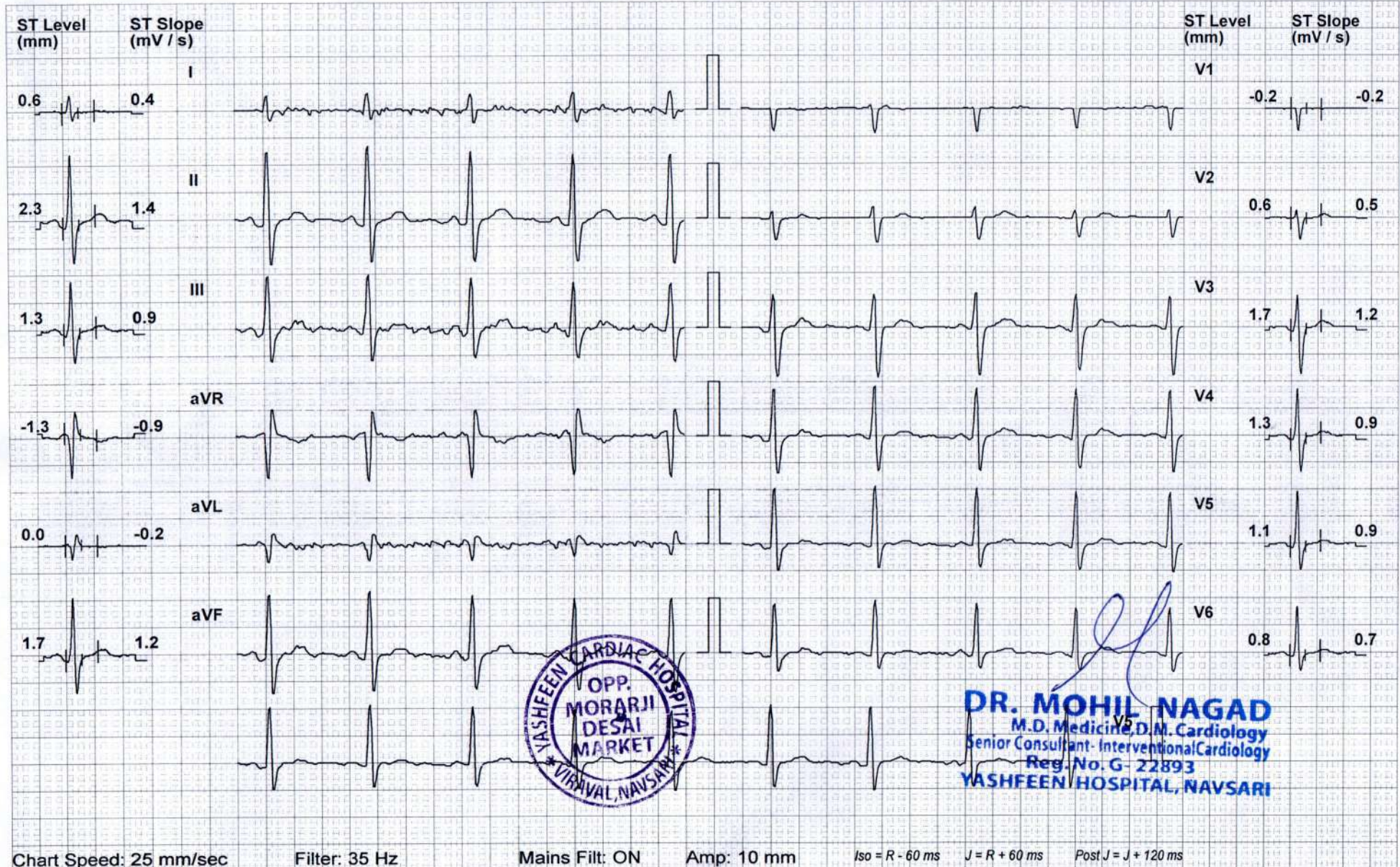

YASHFEEN CARDIAC HOSPITAL

tammala naveen

ID: 801

Date: 11-12-2021 Exec Time : 0:00:00 Stage Time: 00:13

HR: 91 bpm

Bruce Protocol

Stage: HyperVentilation Speed: 0

Slope: 0 %

THR: 158 bpm

BP: 120/80 mmHg

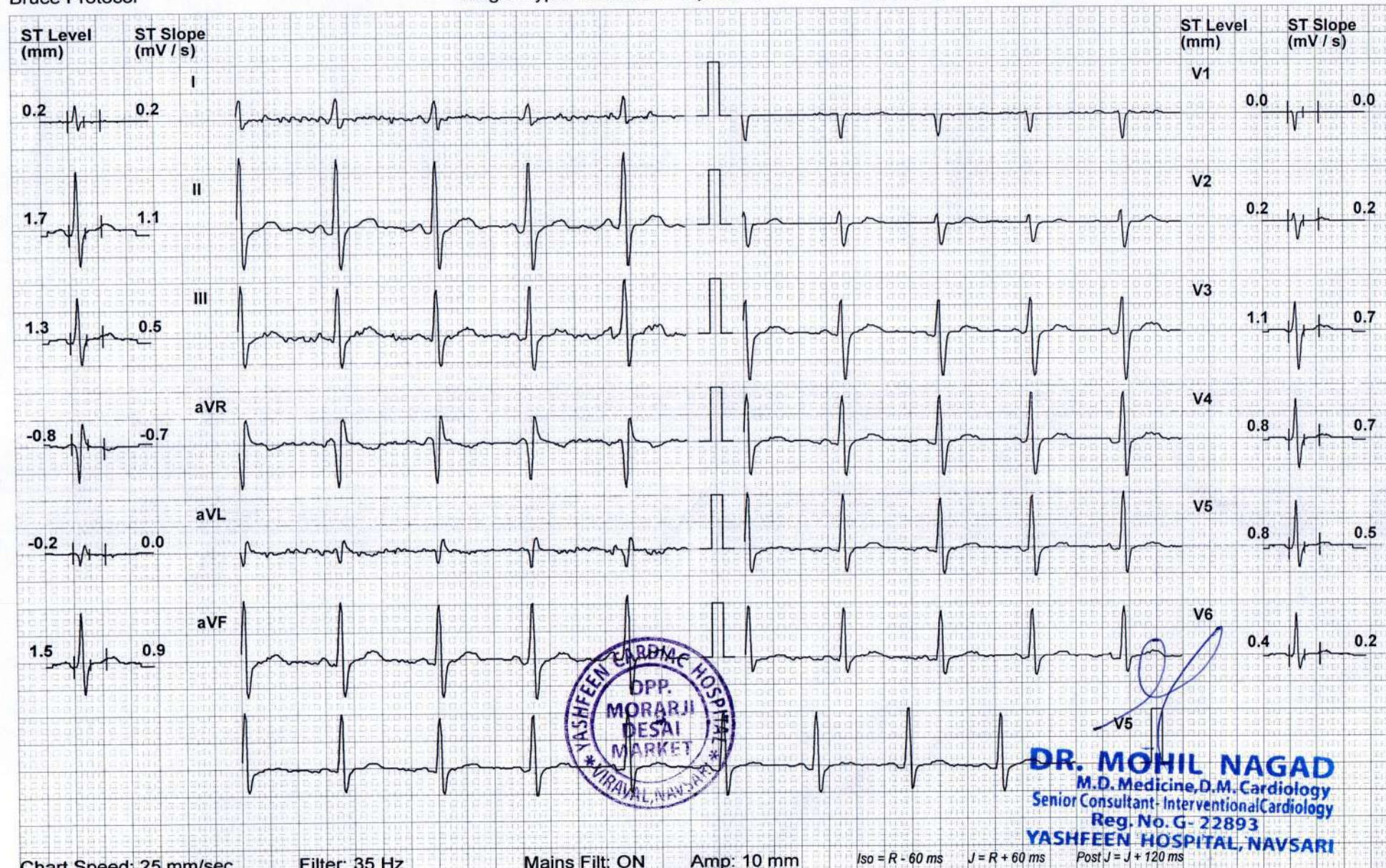

DR. MOHIL NAGAD
 M.D. Medicine, D.M. Cardiology
 Senior Consultant - Interventional Cardiology
 Reg. No. G- 22893
 YASHFEEN HOSPITAL, NAVSARI

Chart Speed: 25 mm/sec

Filter: 35 Hz

Mains Filtr: ON

Amp: 10 mm

Iso = R - 60 ms

J = R + 60 ms

Post J = J + 120 ms

Schiller Spandan CS10 V 6.1.1

YASHEEN CARDIAC HOSPITAL

tammala naveen

ID: 801

Date: 11-12-2021 Exec Time : 0:03:00 Stage Time: 03:00

HR: 114 bpm

Bruce Protocol

Stage: 1

Speed: 2.7 kmph Slope: 10 %
THR: 158 bpm
BP: 120/80 mmHg

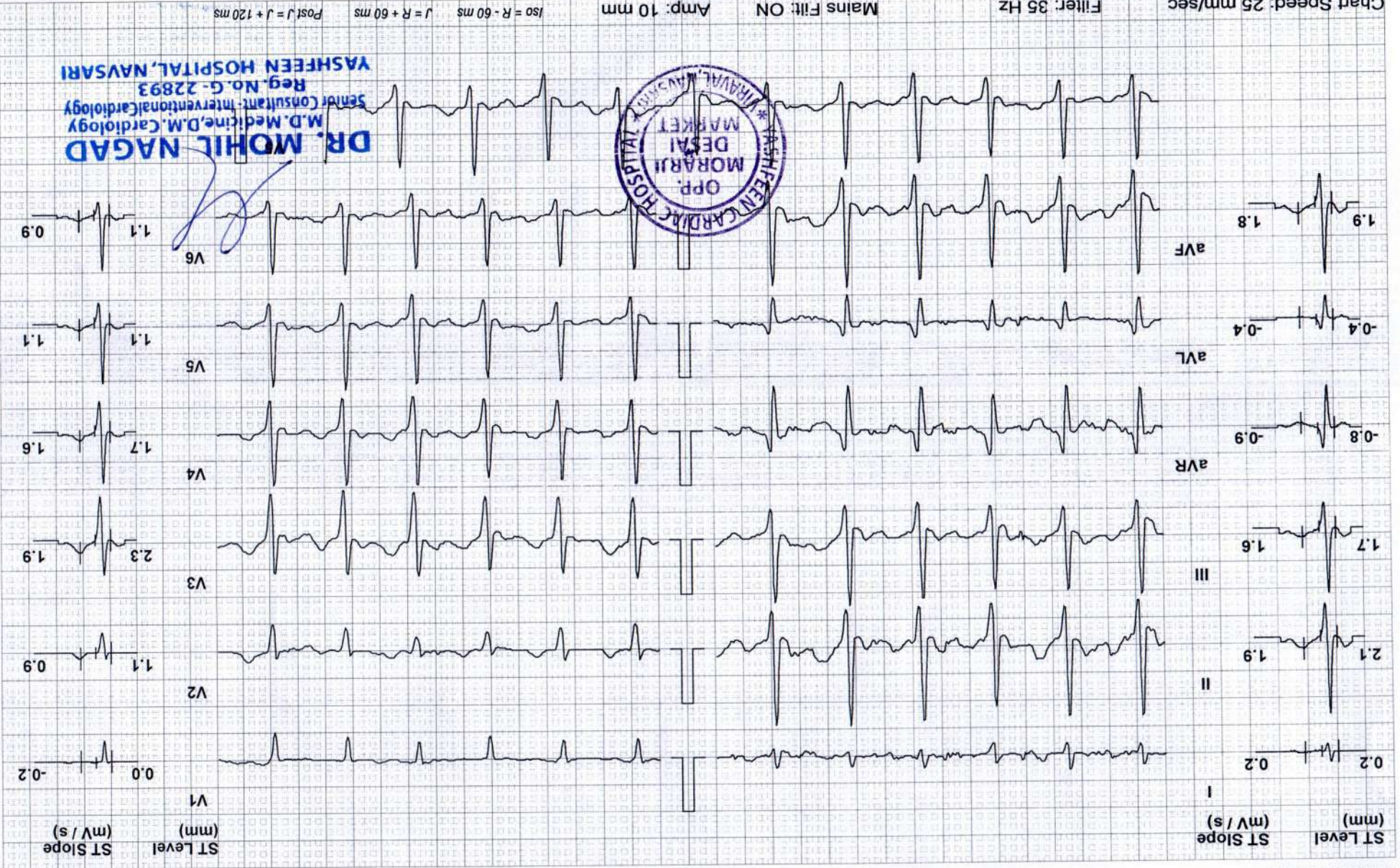

DR. MOHIL NAGAD
M.D. Medicine, D.M. Cardiology
Senior Consultant - Interventional Cardiology
Reg. No. G-22893
YASHEEN HOSPITAL, NAVSARI

YASHFEEN CARDIAC HOSPITAL

tammala naveen

ID: 801

Date: 11-12-2021 Exec Time : 0:06:00 Stage Time: 03:00

HR: 135 bpm

Bruce Protocol

Stage: 2

Speed: 4 kmph Slope: 12 %

THR: 158 bpm

BP: 130/80 mmHg

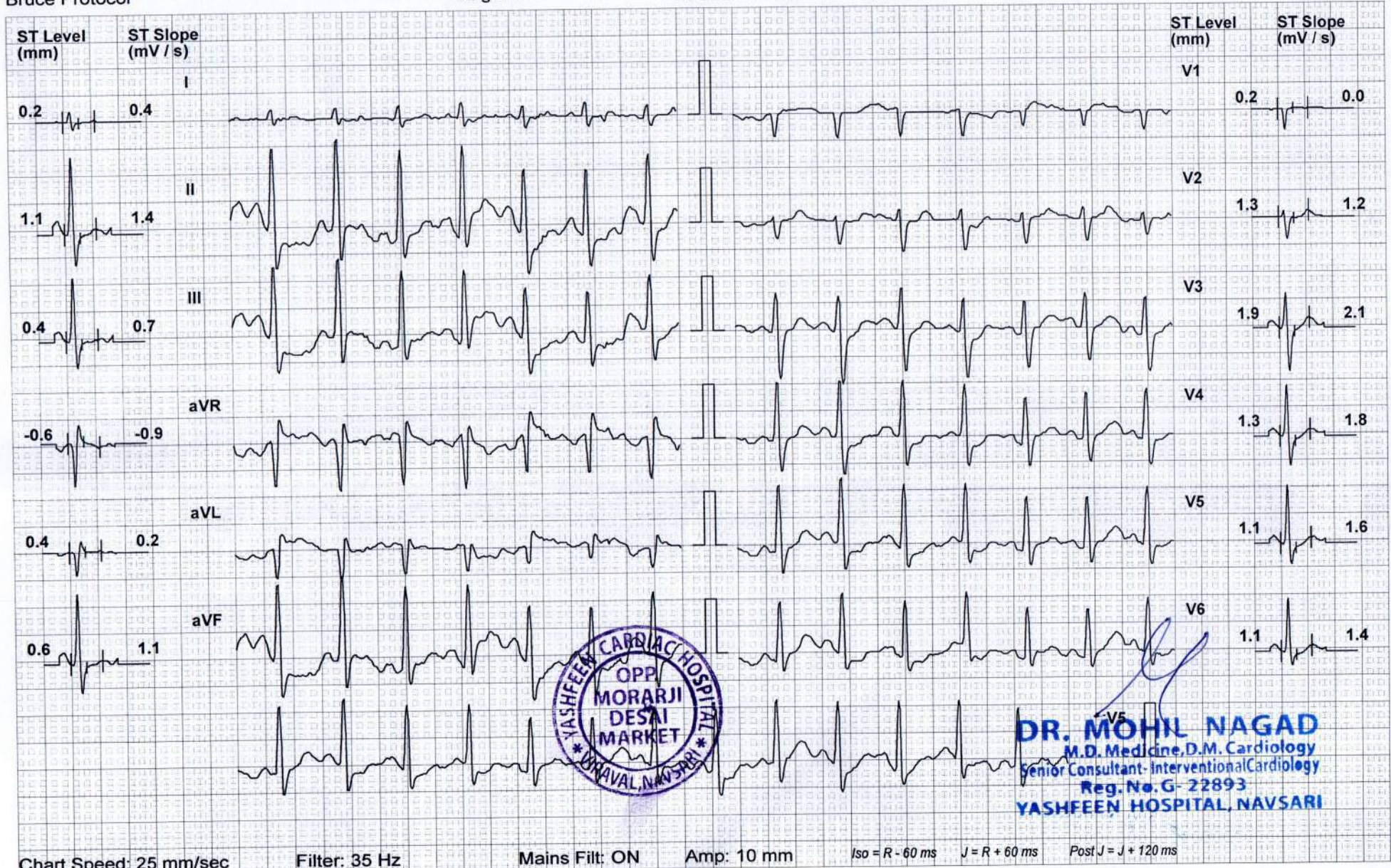

DR. MOHIL NAGAD
 M.D. Medicine, D.M. Cardiology
 Senior Consultant - Interventional Cardiology
 Reg. No. G-22893
 YASHFEEN HOSPITAL, NAVSARI

Chart Speed: 25 mm/sec

Filter: 35 Hz

Mains Filt: ON

Amp: 10 mm

Iso = R - 60 ms

J = R + 60 ms

Post J = J + 120 ms

Schiller Spandan CS10 V 6.1.1

YASHFEEN CARDIAC HOSPITAL

tammala naveen

ID: 801

Date: 11-12-2021 Exec Time : 0:09:00 Stage Time: 03:00

HR: 153 bpm

Bruce Protocol

Stage: 3

Speed: 5.5 kmph Slope: 14 %

THR: 158 bpm

BP: 140/80 mmHg

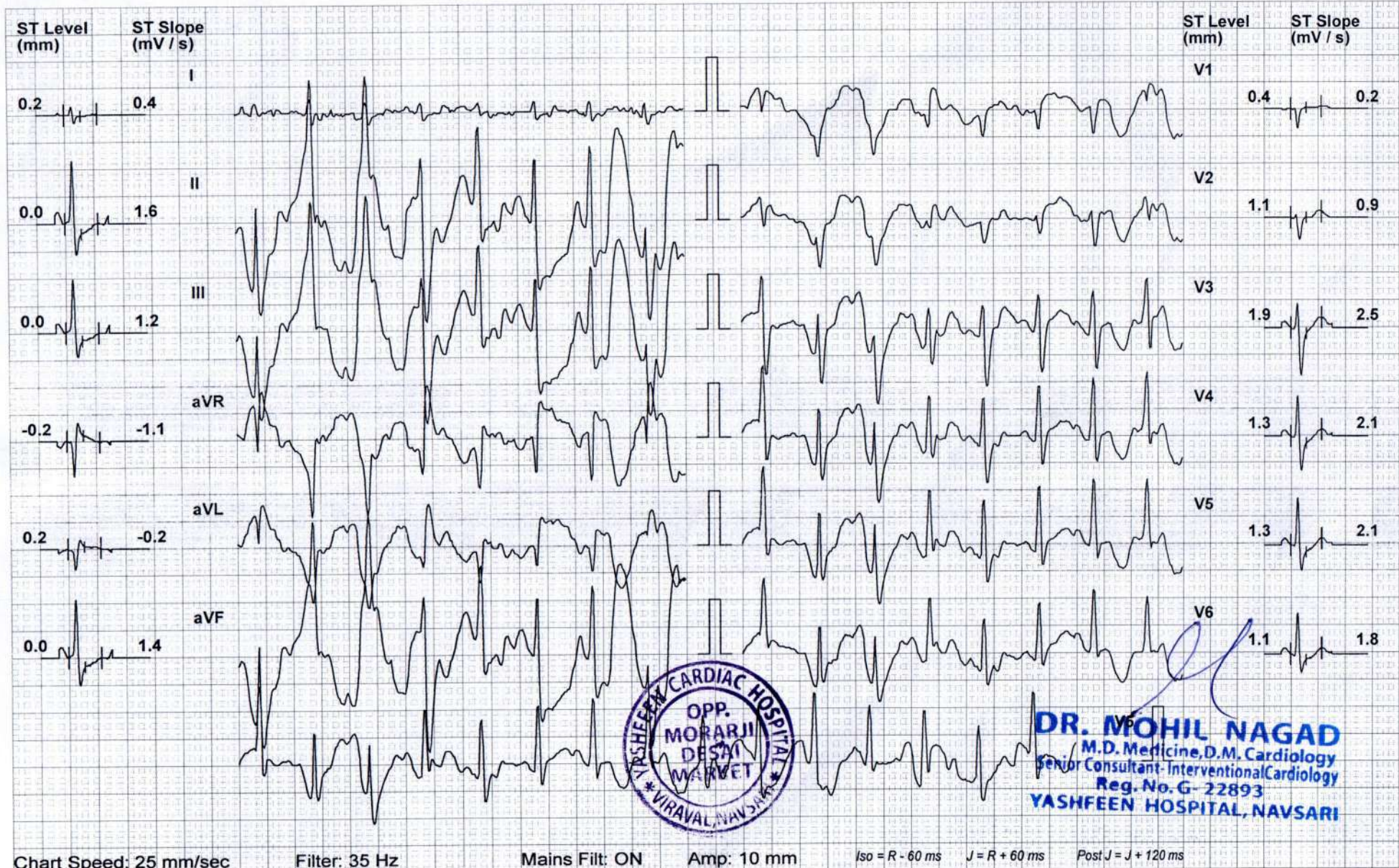

DR. MOHIL NAGAD
 M.D. Medicine, D.M. Cardiology
 Senior Consultant-Interventional Cardiology
 Reg. No. G-22893
 YASHFEEN HOSPITAL, NAVSARI

Chart Speed: 25 mm/sec

Filter: 35 Hz

Mains Filt: ON

Amp: 10 mm

Iso = R - 60 ms

J = R + 60 ms

Post J = J + 120 ms

Schiller Spandan CS10 V 6.1.1

YASHFEEN CARDIAC HOSPITAL

tammala naveen

ID: 801

Date: 11-12-2021 Exec Time : 0:09:12 Stage Time: 00:12

HR: 152 bpm

Bruce Protocol

Stage: 4 Peak Exercise Speed: 6.8 kmph Slope: 16 %

THR: 158 bpm

BP: 140/80 mmHg

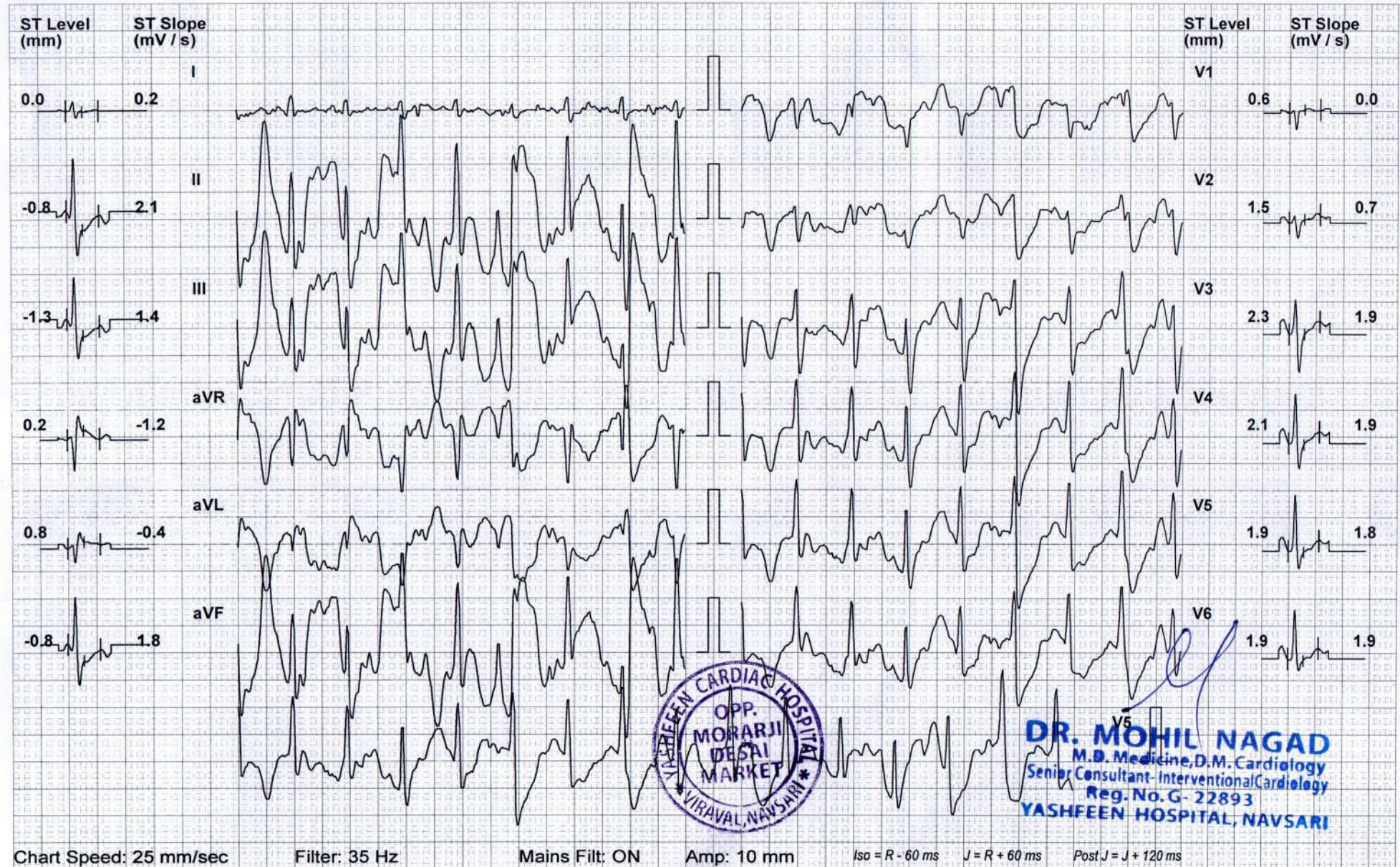

YASHFEEN CARDIAC HOSPITAL

tammala naveen

ID: 801

Date: 11-12-2021 Exec Time : 0:09:12 Stage Time: 02:00

HR: 105 bpm

Bruce Protocol

Stage: Recovery1

Speed: 0 kmph

Slope: 0 %

THR: 158 bpm

BP: 140/80 mmHg

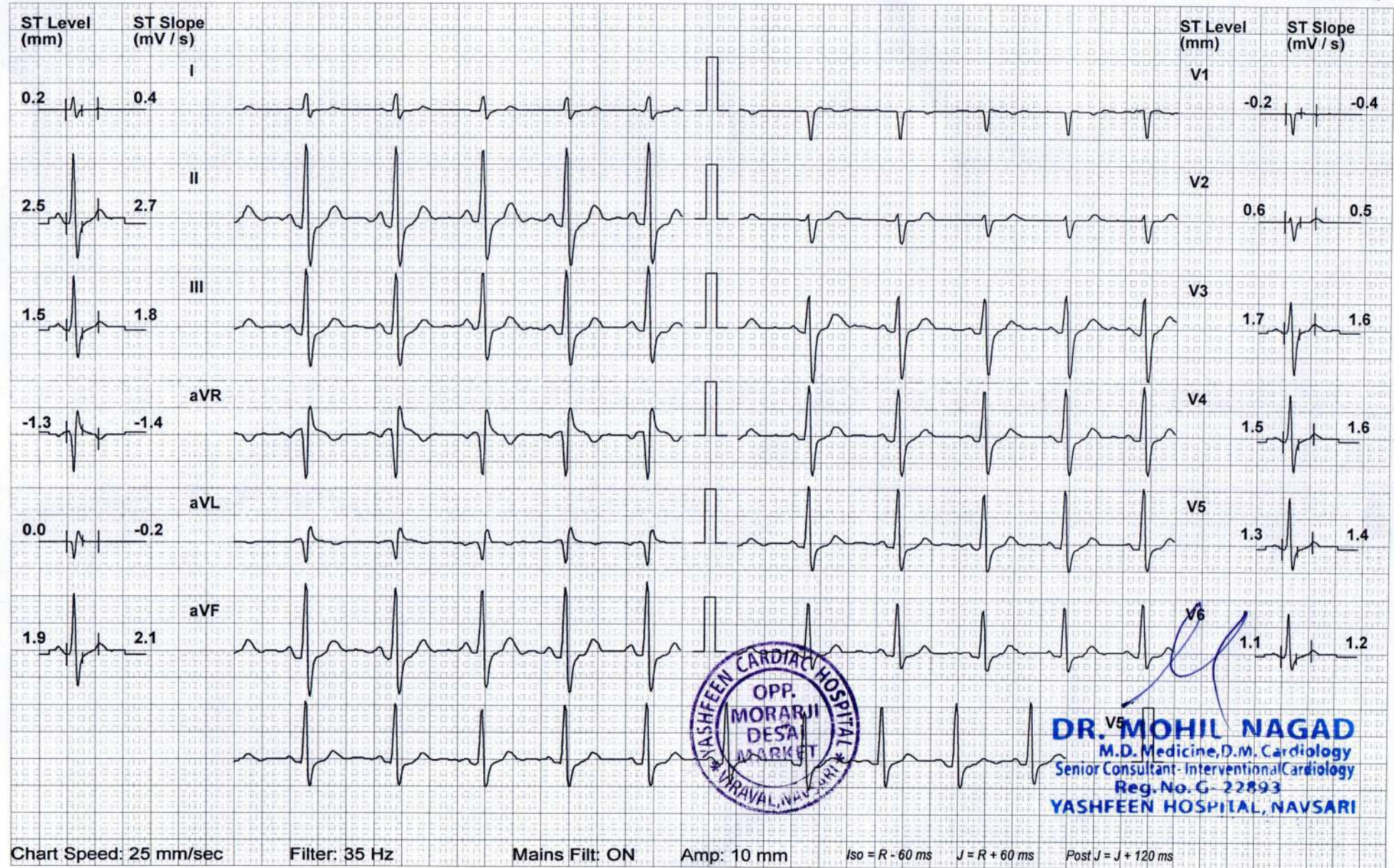

YASHFEEN CARDIAC HOSPITAL

tammala naveen

ID: 801

Date: 11-12-2021 Exec Time : 0:09:12 Stage Time: 02:00

HR: 101 bpm

Bruce Protocol

Stage: Recovery2

Speed: 0 kmph

Slope: 0 %

THR: 158 bpm

BP: 140/80 mmHg

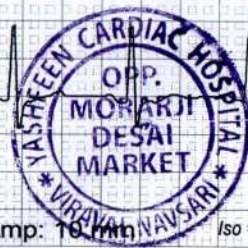
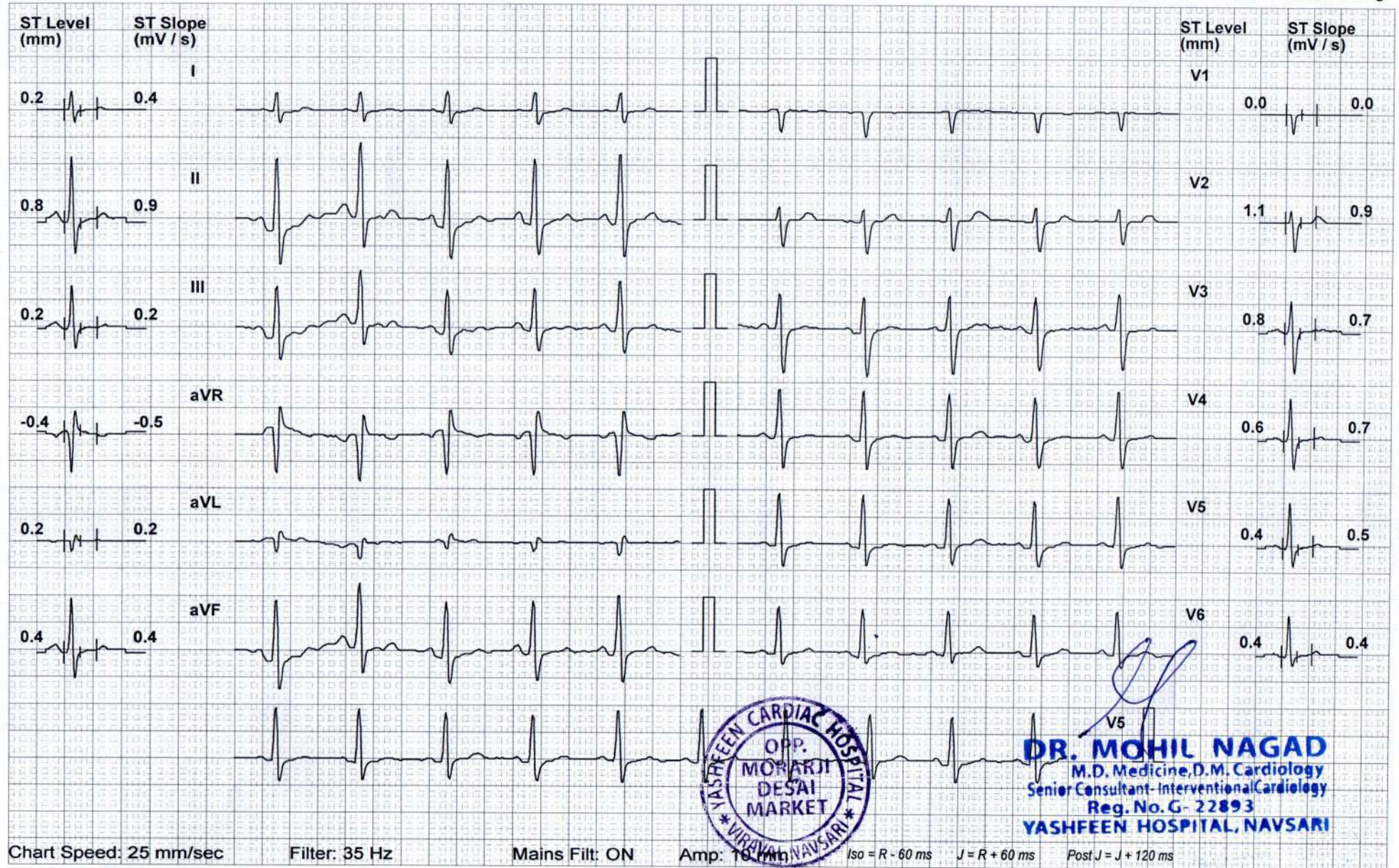

DR. MOHIL NAGAD
M.D. Medicine, D.M. Cardiology
Senior Consultant - Interventional Cardiology
Reg. No. G-22893
YASHFEEN HOSPITAL, NAVSARI