



MEDICOVER HOSPITAL KAKINADA

ADB Road, Near, Achampet Junction,
Kakinada, Andhra Pradesh 533005

0884 237 0777

GST No:

Bill Of Supply
Corporate OP Bill

Pt Name : Mr. AMALAPURAPU ASHOK KUMAR

Bill No : KKBC90500

Bill Dt : 23-Mar-2024

UMR NO : KKU44943

Age/Sex : 28Y(s)/Male

Phone : 9441779005

These Services Are Under Package

CBP(COMPLETE BLOOD PICTURE)
HBA1C (GLYCOSYLATED HAEMOGLOBIN)
X-RAY CHEST PA VIEW
BUN(BLOOD UREA NITROGEN)
PLBS (POST LUNCH BLOOD GLUCOSE)
ESR
TOTAL PROTEINS A/G RATIO
OPHTHALMOLOGY CONSULTATION

SERUM URIC ACID
TMT
T3,T4 AND TSH
LIPID PROFILE
ECG
LFT(LIVER FUNCTION TEST)
VAMSI KRISHNA KEDARISETTI

BLOOD GROUPING AND RH
SERUM CREATININE
CUE(COMPLETE URINE EXAMINATION)
FBS (FASTING BLOOD GLUCOSE)
2D ECHO WITH COLOUR DOPPLER
USG ABDOMEN
VUTALA PRATHYUSHA

Bill Amt : 2,450.00
Receipt Amt : 0.00
Due Amt : 2,450.00

Create By : 026439
Print By : 026439

Create Dt : 23-Mar-2024 09:57:09 am
Print Dt : 23-Mar-2024 09:57:10 AM

(Authorised Signatory)

KKU44943

24/7 HELPLINE:04068334455

Website:www.medicoverhospitals.in

***KK1144**



KKBC90500

***KKBC**

Out Patient Department

Dr. VUTALA PRATHYUSHA
BDS
CONSULTANT DENTIST

UMR No : KKU44943	Name : Mr. AMALAPURAPU ASHOK KUMAR
Consultation Date : 23-Mar-2024	Age/Gender : 28 Year(s) / Male
Valid Upto :	Mobile No : 9441779005
Sponsor : ARCOFEMI HEALTHCARE PVT LTD (Visit Type : NORMAL

cl: pt came for dental checkup

ab: Cal → +++
St → ++

Treatment plan - Adv. Oral prophylaxis
~~Adv~~

Height	:	cms
Weight	:	kgs
BMI	:	kg/m ²
Temp	:	F
Pulse Rate	:	bpm
Resp. Rate	:	bpm
BP	:	mm of Hg
Pain Score	:	
Nutritional Status	:	

Out Patient Department

Dr. VAMSI KRISHNA KEDARISETTI
MBBS, DNB-General Medicine
CONSULTANT GENERAL MEDICINE

UMR No : KKU44943	Name : Mr. AMALAPURAPU ASHOK KUMAR
Consultation Date : 23-Mar-2024	Age/Gender : 28 Year(s) / Male
Valid Upto :	Mobile No : 9441779005
Sponsor : ARCOFEMI HEALTHCARE PVT LTD (Visit Type : NORMAL

Height	:	cms
Weight	:	kgs
BMI	:	kg/m ²
Temp	:	F
Pulse Rate	:	bpm
Resp.Rate	:	bpm
BP	:	mm of Hg
Pain Score	:	
Natritional Status	:	

↑↑ TG
←

Dr
p3onelli ✓ T. ROSUVAS - F (10/160) 1xHS
X - X - 1

dy



MEDICOVER HOSPITAL KAKINADA

ADB Road, Near, Achampet Junction,
Kakinada, Andhra Pradesh 533005



MEDICOVER HOSPITALS

LABORATORY REPORTS: HAEMATOLOGY

A UNIT OF SAHRUDAYA HEALTHCARE (KAKINADA) PVT LTD.

Name	: Mr. AMALAPURAPU ASHOK KUMAR	Age /Sex	: 28 Y(s)/Male
Bill Date	: 23-Mar-2024 09:57 AM	UMR No.	: K KU44943
Rept. Dt	: 23-Mar-2024 10:43 AM	Bill No.	: KKBC90500
Ref By	: Dr. VAMSI KRISHNA KEDARISSETTI MBBS, DNB-General Medicine	Result No	: RES347643 / 1200002462

CBP (COMPLETE BLOOD PICTURE)

<u>Parameters</u>	<u>Result</u>	<u>Biological Reference Intervals</u>
HEMOGLOBIN	: 15.2	13.0 - 17.0 g/dl
R B C COUNT	: * 5.51	4.5 - 5.5 $10^6/\mu\text{L}$
PCV/HCT	: 45.3	40 - 50 %
MCV	: * 82	83 - 101 fl
MCH	: 27.6	27 - 32 pg
MCHC	: 33.5	31.5 - 34.5 g/dL
RDW(cv)	: * 14.2	11.6 - 14.0 %
TC (TOTAL LEUCOCYTE COUNT)	: 7.0	4.0 - 11.0 $10^3/\mu\text{l}$
<u>DIFFERENTIAL COUNT</u>		
NEUTROPHILS	: 55.6	40 - 70 %
LYMPHOCYTES	: 36.8	20 - 40 %
MONOCYTES	: 4.1	02 - 10 %
EOSINOPHILS	: 3.4	00 - 06 %
BASOPHILS	: 0.1	00 - 01 %
PLATELET	: 205	150 - 400 $10^3/\mu\text{L}$

*** End Of Report ***

Suggested Clinical Correlation * If necessary, Please discuss

Dr. V.C.NEEHARIKA, MD
CONSULTANT PATHOLOGIST

A UNIT OF SAHRUDAYA HEALTHCARE (KAKINADA) PVT LTD.



MEDICOVER HOSPITAL KAKINADA

ADB Road, Near, Achampet Junction,
Kakinada, Andhra Pradesh 533005



A UNIT OF SAHRUDAYA HEALTHCARE (KAKINADA) PVT LTD.

DEPARTMENT OF LABORATORY

Name	: Mr. AMALAPURAPU ASHOK	Age /Sex	: 28 Y(s)/Male
Bill Date	: 23-Mar-2024 09:57 AM	UMR No.	: KKU44943
Rept. Dt	: 23-Mar-2024 02:31 PM	Bill No.	: KKBC90500
Ref By	: Dr. VAMSI KRISHNA KEDARISSETTI	Result No	: RES348099 / 240302322
Sample Type	: Blood		

Parameters

Result

BLOOD GROUPING AND RH

BLOOD GROUP : " B "

RH TYPE : POSITIVE

ESR

ESR : 40 mm/1st hour 0 - 10 mm/1st hour

WESTERGREN'S METHOD

*** End Of Report ***

Suggested Clinical Correlation * If necessary, Please discuss

DR. V.C.NEEHARIKA, MD
CONSULTANT PATHOLOGIST

A UNIT OF SAHRUDAYA HEALTHCARE (KAKINADA) PVT LTD.



MEDICOVER HOSPITAL KAKINADA

ADB Road, Near, Achampet Junction,
Kakinada, Andhra Pradesh 533005



MEDICOVER HOSPITALS

LABORATORY REPORTS: BIOCHEMISTRY

A UNIT OF SAHRUDAYA HEALTHCARE (KAKINADA) PVT LTD.

Name	: Mr. AMALAPURAPU ASHOK KUMAR	Age /Sex	: 28 Y(s)/Male
Bill Date	: 23-Mar-2024 09:57 AM	UMR No.	: K KU44943
Rept. Dt	: 23-Mar-2024 12:29 PM	Bill No.	: KKBC90500
Ref By	: Dr. VAMSII KRISHNA KEDARISETTI MBBS, DNB-General Medicine	Result No	: RES347859 / 1200002462

LFT(LIVER FUNCTION TEST)

<u>Parameters</u>	<u>Result</u>	<u>Biological Reference Intervals</u>
TOTAL BILIRUBIN <i>Method : Diazo Method</i>	: * 1.440	< 1.2 mg/dL
DIRECT BILIRUBIN <i>Method: Diazo Method</i>	: * 0.343	<= 0.20 mg/dL
INDIRECT BILIRUBIN	: * 1.1	<= 1.0 mg/dL
SGPT (ALT) <i>Method : UV without P5P</i>	: * 54.2	<= 41 U/L
SGOT (AST) <i>Method : UV without P5P</i>	: 36.7	<= 40 U/L
ALKALINE PHOSPHATASE (ALP) <i>Method : PNPP, AMP Buffer - IFCC Ref.</i>	: 79	40 - 129 U/L
TOTAL PROTEINS <i>Method : Biuret method</i>	: 8.0	6.0 - 8.0 g/dL
SERUM ALBUMIN <i>Method : Bromcresol Green (BCG)</i>	: 5.1	3.5 - 5.2 g/dL
GLOBULINS <i>Calculated</i>	: 2.9	2.5 - 3.5 g/dL
A/G RATIO <i>Calculation</i>	: 1.76	1.2 - 2.5
GAMMA GLUTAMYL TRANSFERASE <i>Method : G-glutamyl-carboxy-nitroanilide - IFCC Ref.</i>	: 62	10 - 71 U/L

*** End Of Report ***

Suggested Clinical Correlation * If necessary, Please discuss

Dr. V.C.NEEHARIKA, MD
CONSULTANT PATHOLOGIST

A UNIT OF SAHRUDAYA HEALTHCARE (KAKINADA) PVT LTD.



MEDICOVER HOSPITAL KAKINADA

ADB Road, Near, Achampet Junction,
Kakinada, Andhra Pradesh 533005



MEDICOVER HOSPITALS

LABORATORY REPORTS: BIOCHEMISTRY

A UNIT OF SAHRUDAYA HEALTHCARE (KAKINADA) PVT LTD.

Name	: Mr. AMALAPURAPU ASHOK KUMAR	Age /Sex	: 28 Y(s)/Male
Bill Date	: 23-Mar-2024 09:57 AM	UMR No.	: K KU44943
Rept. Dt	: 23-Mar-2024 12:29 PM	Bill No.	: KKBC90500
Ref By	: Dr.VAMSI KRISHNA KEDARISSETTI MBBS, DNB-General Medicine	Result No	: RES347861 / 1200002462

LIPID PROFILE

<u>Parameters</u>	<u>Result</u>	<u>Biological Reference Intervals</u>
TOTAL CHOLESTEROL	: 185.6	Desirable :: < 200 mg/dL Borderline High :: 200 - 239 mg/dL High risk : > 240 mg/dL
<i>METHOD : Enzymatic colorimetric</i>		
HDL CHOLESTEROL	: 27.9	Low :: < 40 mg/dL High :: > 60 mg/dL
<i>Homogeneous enzymatic colorimetric</i>		
SERUM TRYGLYCERIDES	: * 530.7	< 150 mg/dL Borderline High : 150 - 199 mg/dL High : 200 - 499 mg/dL
<i>METHOD: Enzymatic colorimetric</i>		
NOTE	: As TG values are more than 350 mg/dl. LDL, VLDL Values are not valid. Hence not reported. *** End Of Report ***	

Suggested Clinical Correlation * If necessary, Please discuss

Dr. V.C.NEEHARIKA, MD
CONSULTANT PATHOLOGIST

A UNIT OF SAHRUDAYA HEALTHCARE (KAKINADA) PVT LTD.



MEDICOVER HOSPITAL KAKINADA

ADB Road, Near, Achampet Junction,
Kakinada, Andhra Pradesh 533005



MEDICOVER HOSPITALS

A UNIT OF SAHRUDAYA HEALTHCARE (KAKINADA) PVT LTD.

DEPARTMENT OF LABORATORY

Name	: Mr. AMALAPURAPU ASHOK	Age /Sex	: 28 Y(s)/Male
Bill Date	: 23-Mar-2024 09:57 AM	UMR No.	: KKU44943
Rept. Dt	: 23-Mar-2024 11:22 AM	Bill No.	: KKBC90500
Ref By	: Dr.VAMSI KRISHNA KEDARISSETTI	Result No	: RES347754 / 120000246
Sample Type	: MBBS, DNB-General Medicine : Serum		

<u>Parameters</u>	<u>Result</u>	<u>Biological Reference Intervals</u>
<u>T3,T4 AND TSH</u>		
T3 <i>Method : ECLIA</i>	: 1.11 ng/mL	0.8 - 2.0 ng/mL
T4 <i>Method : ECLIA</i>	: 6.60 ug/dL	5.1 - 14.1 ug/dL
TSH(THYROID STIMULATING HORMONE) <i>Method : ECLIA</i>	: 2.36 uIU/mL	0.270 - 4.20 uIU/mL
<u>HBA1C (GLYCOSYLATED HAEMOGLOBIN)</u>		
HBA1C <i>TINIA (Turbidimetric inhibition immunoassay)</i>	: 6.1 %	Prediabetic 5.7 - 6.5 % Diabetic - > 6.5 %
MPG(Mean Plasma Glucose)	: 139.86 mg/dL	Excellent Control : 90 - 120 mg/dL Good Control : 121 - 150 mg/dL
<u>FBS (FASTING BLOOD GLUCOSE)</u>		
FASTING BLOOD GLUCOSE <i>Hexokinase</i>	: 106.7 mg/dL	Normal Range : 70 - 110 mg/dL Impaired Glucose tolerance : 100 - 125 mg/dL Diabetes Mellitus : - < 126 mg/dL

*** End Of Report ***

Suggested Clinical Correlation * If necessary, Please discuss

DR. V.C.NEEHARIKA, MD
CONSULTANT PATHOLOGIST

A UNIT OF SAHRUDAYA HEALTHCARE (KAKINADA) PVT LTD.



MEDICOVER HOSPITAL KAKINADA

ADB Road, Near, Achampet Junction,
Kakinada, Andhra Pradesh 533005



MEDICOVER HOSPITALS

A UNIT OF SAHRUDAYA HEALTHCARE (KAKINADA) PVT LTD.

DEPARTMENT OF LABORATORY

Name	: Mr. AMALAPURAPU ASHOK	Age /Sex	: 28 Y(s)/Male
Bill Date	: 23-Mar-2024 09:57 AM	UMR No.	: KKU44943
Rept. Dt	: 23-Mar-2024 12:29 PM	Bill No.	: KKBC90500
Ref By	: Dr.VAMSI KRISHNA KEDARISSETTI	Result No	: RES347857 / 120000246
Sample Type	: MBBS, DNB-General Medicine Serum		

<u>Parameters</u>	<u>Result</u>	<u>Biological Reference Intervals</u>
<u>SERUM CREATININE</u>		
CREATININE <i>Method : jaffe</i>	: 0.81 mg/dL	0.7 - 1.2 mg/dL
<u>ALBUMIN / GLOBULIN (A/G) RATIO</u>		
TOTAL PROTEINS <i>Method : Biuret method</i>	: 8.0 g/dL	6.0 - 8.0 g/dL
SERUM ALBUMIN <i>Method : Bromcresol Green (BCG)</i>	: 5.1 g/dL	3.5 - 5.2 g/dL
GLOBULINS <i>Calculated</i>	: 2.9 g/dL	2.5 - 3.5 g/dL
A/G RATIO <i>Calculation</i>	: 1.76	1.2 - 2.5
<u>SERUM URIC ACID</u>		
SERUM URIC ACID <i>uricase</i>	: *7.8 mg/dL	3.4 - 7.0 mg/dL
<u>BUN(BLOOD UREA NITROGEN)</u>		
BUN (Blood Urea Nitrogen.) <i>Calculated</i>	: 9.1 mg/dL	7.0 - 21.0 mg/dL

*** End Of Report ***

Suggested Clinical Correlation * If necessary, Please discuss

DR. V.C.NEEHARIKA, MD
CONSULTANT PATHOLOGIST

A UNIT OF SAHRUDAYA HEALTHCARE (KAKINADA) PVT LTD.



MEDICOVER HOSPITAL KAKINADA

ADB Road, Near, Achampet Junction,
Kakinada, Andhra Pradesh 533005



MEDICOVER HOSPITALS

LABORATORY REPORTS: CLINICAL PATHOLOGY

A UNIT OF SAHRUDAYA HEALTHCARE (KAKINADA) PVT LTD.

Name	: Mr. AMALAPURAPU ASHOK KUMAR	Age /Sex	: 28 Y(s)/Male
Bill Date	: 23-Mar-2024 09:57 AM	UMR No.	: K KU44943
Rept. Dt	: 23-Mar-2024 02:31 PM	Bill No.	: KKBC90500
Ref By	: Dr. VAMSI KRISHNA KEDARISSETTI MBBS, DNB-General Medicine	Result No	: RES348099 / 240302322

CUE(COMPLETE URINE EXAMINATION)

<u>Parameters</u>	<u>Result</u>	<u>Biological Reference Intervals</u>
<u>PHYSICAL EXAMINATION</u>		
VOLUME	: 30	10 ml to 25 ml
COLOUR	: PALE YELLOW	PALE YELLOW
APPEARANCE	: CLEAR	CLEAR
<u>CHEMICAL EXAMINATION</u>		
SPECIFIC GRAVITY <i>Dipstick</i>	: 1.020	1.000 - 1.030
PH <i>Dipstick</i>	: 6.0	5.0 - 8.0
PROTEIN <i>Dipstick/Heat coagulation test</i>	: NIL	NIL to +++
GLUCOSE <i>Dipstick/Benedict's test</i>	: NIL	NIL to ++++
UROBILINOGEN <i>Dipstick</i>	: NIL	NIL to ++++
KETONE <i>Dipstick/Rothera's Nitroprusside test.</i>	: NEGATIVE	NEGATIVE
BLOOD <i>Dipstick/Microscopy</i>	: NIL	NIL to ++++
NITRITE <i>Dipstick</i>	: NEGATIVE	NEGATIVE
<u>MICROSCOPIC EXAMINATION</u>		
PUS CELLS	: * 4 - 6	0 - 5 /hpf
RBC	: NIL	0 - 5 /hpf
EPITHELIAL CELLS	: * 2 - 4	0 - 5 /hpf
CRYSTALS	: NIL	NIL
OTHERS	: NIL	NIL

*** End Of Report ***

Suggested Clinical Correlation * If necessary, Please discuss

Dr. V.C.NEEHARIKA, MD
CONSULTANT PATHOLOGIST

A UNIT OF SAHRUDAYA HEALTHCARE (KAKINADA) PVT LTD.

28 Years

Rate 93 . Sinus rhythm.....normal P axis, V-rate 50- 99
 . ST elev, probable normal early repol pattern.....ST elevation, age<55
 . Baseline wander in lead(s) V1,V2,V4,V5

PR 129
 QRSD 99
 QT 344
 QTc 428

--AXIS--

P 68
 QRS 76
 T 17

12 Lead; Standard Placement

- NORMAL ECG -

Unconfirmed Diagnosis

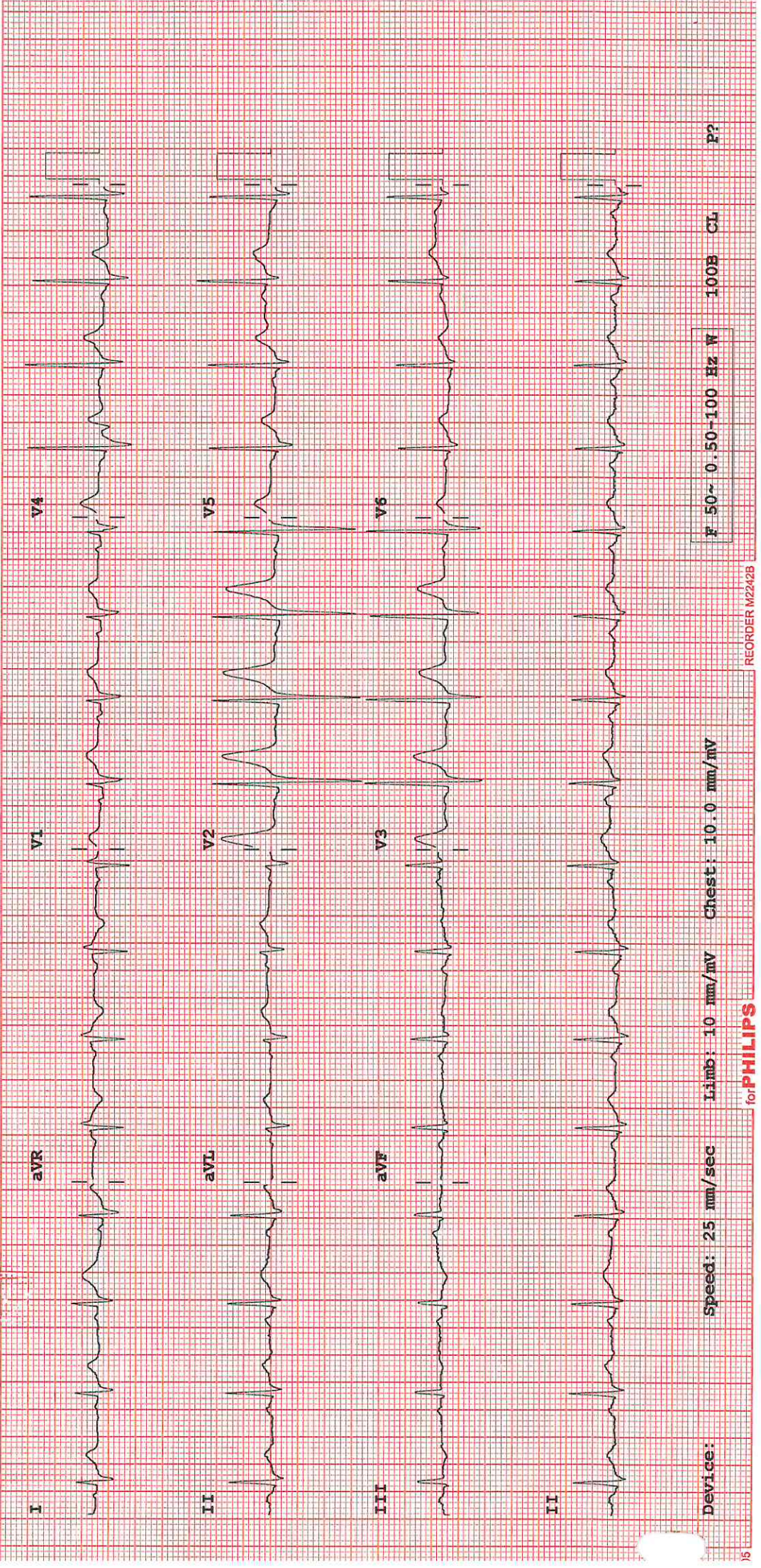

Device: Speed: 25 mm/sec Limb: 10 mm/mV Chest: 10.0 mm/mV

F 50~ 0.50-100 Hz W 100B CL P?

REORDER M242B

for PHILIPS



MEDICOVER HOSPITALS

ADB Road, Near Atchampeta Junction,
Kakinada, Andhra Pradesh 533005.



DEPARTMENT OF CARDIOLOGY

Name : <u>A. Ashok Kumar</u>	Age / Sex : <u>28/M</u>	Date : <u>28/3/24</u>
------------------------------	-------------------------	-----------------------

2D ECHO WITH COLOUR DOPPLER

Mitral Valve :
Aortic Valve :
Pulmonary Valve : *normal*
Tricuspid Valve :
Left Ventricle : IVSd : 1.0 cm EDD : 4.5 cm EF : 63 %
PwD : 1.1 cm ESD : 2.8 cm
Aorta : 2.7 cm
Left Atrium : 3.0 cm
Right Atrium :
Right Ventricle :
Pulmonary Artery :
IAS : *normal*
IVS :
SVC/IVC/CS :
Pericardium :
Doppler study : MIF - E...S.A; AJV...1.1...m/s; RVSP ...29...+RAP; PJVm/s
Other findings :
IMPRESSION :

*No LV RWMA
Normal 2D systolic funts
Trivial TR / NO PAH
NO pe / clot*

CONSULTANT



MEDICOVER
HOSPITALS

A UNIT OF SAHRUDAYA HEALTHCARE (KAKINADA) PVT LTD.

Patient ID:	KKU44943	Patient Name:	AMALAPURAPU ASHOK KUMAR
Age:	28 Years	Sex:	M
Accession Number:	KKBC90500	Modality:	US
Referring Physician:	HC	Study:	USG ABDOMEN
Study Date:	23-Mar-2024		

ULTRASOUND WHOLE ABDOMEN

FINDINGS:

LIVER: The liver is normal in size and **shows increased parenchymal echogenicity s/o fatty infiltration**. There is no evidence of any focal defect or mass lesion. The intra hepatic vascular biliary channels are normal. The portal vein is normal in course and calibre.

GB,CBD,PANCREAS: The gall bladder, bile duct and pancreas are normal in appearance.

KIDNEYS: Both kidneys are normal in shape, size and echotexture without evidence of any focal defect, mass lesion, hydronephrosis or calculus disease. The renal parenchymal thickness and echogenicity is normal on both sides.

SPLEEN: Spleen is normal in size and echotexture.

LYMPHNODES & ASCITES: There is no nodal enlargement or ascites.

URINARY BLADDER: The urinary bladder is normal in appearance.

PROSTATE: The prostate is normal in appearance.

IMPRESSION:

- *GRADE – I FATTY LIVER.*

Kindly correlate clinically

Tejaswi
DR. TEJASWI RAMU
MBBS, MD (RADIOLOGY)

Date: 23-Mar-2024 12:05:27

A UNIT OF SAHRUDAYA HEALTHCARE (KAKINADA) PVT LTD.

ADB Road, Near Achampet Junction, Kakinada

Ph: 040 6833 4455

info@medicoverhospitals.in

www.medicoverhospitals.in