



## HEALTH CHECK-UP SUMMARY

Name : Chaudhari Jayesh

Date: 4/10/2023

Email ID :

Sex : M      Age : 36 Years      Contact No: 9960595687      Remarks :

Under-weight	<input type="checkbox"/>
Normal	<input type="checkbox"/>
Over-weight	<input checked="" type="checkbox"/>

i> **BMI**

Height (in Cm) : <u>170</u>	Weight (in Kg) : <u>79</u>	BMI: <u>27.3</u>	
-----------------------------	----------------------------	------------------	--

ii> **Blood Pressure & Pulse**

114/70 mm/hg  
78/min Regular

If high or low, whether the person is on medication :      YES       NO

iii> **Blood Tests & Lung Function Remarks**

RS } (A)  
CVS } (A)  
CNS } (A)

If abnormal, whether the person is on medication :      YES       NO

iv> **Eye Test Remarks**

Eye Test : (A) 6/9      (A) 6/9 with speed  
Color Vision: (A)

v> **Heart Disease**

Whether any specific heart ailment detected (ECG findings) :  
normal

vi> **Any other problems needing attention / Overall Assessment :**

Hypothyroidism - 2016

Dr. Chirag Patel  
M.B.B.S. G-49432

Signature of the Doctor

**Revival Diagnostic**

401, Aqua Corridor,  
B/s. Star Bazar Surat-395009  
Mo. 91062-28601

Laboratory Test Result are Subject to technical limitation and should be clinically correlate for final diagnosis



NAME: Jayesh Chaudhari EMP ID \_\_\_\_\_  
SEX: M AGE: 36

**DEPARTMENT OF OPHTHALMOLOGY**

**EYE TEST:**

**1. VISION:**

RIGHT EYE - 6/9 J with specs  
LEFT EYE - 6/9

**2. COLOR VISION:**

RIGHT EYE - ⊙  
LEFT EYE - ⊙

**3. NIGHT VISION:**

RIGHT EYE - ⊙  
LEFT EYE - ⊙

**REMARKS:**

**Revival Diagnostic**

401, Aqua Corridor,  
B/s. Star Bazar, Surat-395009  
Mo. 91062-28601

**Ophthalmologist/Optometrist**

Laboratory Test Result are Subject to technical limitation and should be clinically correlate for final diagnosis

4th Floor, Aqua Corridor, Hazira Road, Adajan Pal, Surat-395009.

☎ 0261 2747788, 9825947712 ✉ revivaldiagnostics.surat@gmail.com 🌐 www.revivaldiagnostics.com

This medical report is not intended for medico-legal purposes.



## Dental Assessment Form

NAME  
AGE

Jayesh choudhari  
36

DATE  
SEX

14/10/2023  
M

### \* CHIEF COMPLAINT

A CLINICAL FEATURES :- Normal

1 CAVIES :-  
2 MISSING TOOTH :-  
3 MALOCCLUSION :-  
4 FILLING :-

30

B DIAGNOSIS :- normal

C PERSONAL HISTORY :-

Hygienic

D PROVISIONAL D/G :-

30

E MEDICAL HISTORY :-

No

F FINAL D/G :-

30

G TREATMENT PLAN :-

No

CLINT SIGN

**Revival Diagnostic**

401, Aqua Corridor,  
B/s. Star Bazar, Surat-395009  
DOCTOR SIGN  
Mo. 91062-28601

Laboratory Test Result are Subject to technical limitation and should be clinically correlate for final diagnosis

4th Floor, Aqua Corridor, Hazira Road, Adajan Pal, Surat-395009.

0261 2747788, 9825947712 revivaldiagnostics.surat@gmail.com www.revivaldiagnostics.com

This medical report is not intended for medico-legal purposes.



Name	CHAUDHARI JAYESH GIRDHAR	Age/Gender	36Yrs/Male
Reg No.	11045/23	Receipt No	8428
Referred By	Bank of Baroda (BOB) - MEDI WHEEL(PKG10000240)	Mode of Payment	CREDIT
Collection Type	CENTER	Collection DateTime	14-Oct-2023 08:56 AM

### BLOOD GROUP - 14102356 Released at 14-Oct-2023 01:54 PM

Parameter	Result	Biological Ref.Range	Method
-Blood Group	"A"		
-Rh Factor	POSITIVE		

### CBC - 14102354 Released at 14-Oct-2023 03:25 PM

Parameter	Result	Biological Ref.Range	Method
-Haemoglobin	14.5 gm/dL	(13.5 - 18 gm/dL)	Auto
-RBC Count	4.96 mill/cumm	(4.6 - 6.2 mill/cumm)	Auto
-Total WBC Count	6500 /cumm	(4000 - 10000 /cumm)	Auto
-Platelet Count	3.21 lakh/cumm	(1.5 - 4.5 lakh/cumm)	Auto

### Blood Indices

-HCT	44.0 %	(40 - 55 %)	Auto
-MCV	88.7 fl	(80 - 92 fl)	Auto
-MCH	29.1 pg	(27 - 31 pg)	Auto
-MCHC	32.9 gm/dL	(32 - 36 gm/dL)	Auto
-RDW	12.9 %	(11 - 15 %)	Auto

### Diff WBC Count

-Polymorphs	65 %	(40 - 80 %)	Microscopically
-Lymphocytes	30 %	(20 - 40 %)	Microscopically
-Eosinophils	03 %	(1 - 6 %)	Microscopically
-Monocytes	02 %	(2 - 7 %)	Microscopically
-Basophils	00 %	(0 - 1 %)	Microscopically
-PLATELET ON SMEAR	Adequate		Microscopically
-MALARIAL PARASITES	Malarial Parasites Not Detected		Microscopically

[Test performed on Fully Automated Hematology Analyzer ERBA H-360]

**Revival Diagnostics**

401-Aqua Corridor,  
Beside Star Bazar, Adajan,  
Surat-395009. No. 9825947717

Sg

Dr. Shivangi Gandhi  
M.B.B.S, M.D (Pathology)

Laboratory Test Result are Subject to technical limitation and should be clinically correlate for final diagnosis

☎ 0261 2747788, 9825947712    ✉ revivaldiagnostics.surat@gmail.com    🌐 www.revivaldiagnostics.com  
This medical report is not intended for medico-legal purposes.



Name	CHAUDHARI JAYESH GIRDHAR	Age/Gender	36Yrs/Male
Reg No.	11045/23	Receipt No	8428
Referred By	Bank of Baroda (BOB) - MEDI WHEEL(PKG10000240)	Mode of Payment	CREDIT
Collection Type	CENTER	Collection DateTime	14-Oct-2023 08:56 AM

**ESR** - 14102354 Released at 14-Oct-2023 03:16 PM

Parameter	Result	Biological Ref.Range	Method
-E.S.R	04 mm/hr	(1 - 10 mm/hr)	



**Revival Diagnostics**

401-Aqua Corridor,  
Beside Star Bazar, Adajan,  
Surat-395009. Mo. 9825947717

Dr. Shivangi Gandhi  
M.B.B.S, M.D (Pathology)

Laboratory Test Result are Subject to technical limitation and should be clinically correlate for final diagnosis



Name	<b>CHAUDHARI JAYESH GIRDHAR</b>	Age/Gender	<b>36Yrs/Male</b>
Reg No.	<b>11045/23</b>	Receipt No	<b>8428</b>
Referred By	<b>Bank of Baroda (BOB) - MEDI WHEEL(PKG10000240)</b>	Mode of Payment	<b>CREDIT</b>
Collection Type	<b>CENTER</b>	Collection DateTime	<b>14-Oct-2023 08:56 AM</b>

### **FBS & PPBS** - 14102355 Released at 14-Oct-2023 03:14 PM

Parameter	Result	Biological Ref.Range	Method
-Fasting Blood Sugar (FBS)	91 mg/dL	70-100 mg/dl Impaired Tolerance:100-125 Diabetes Mellitus:>=126 (On more than one occasion) (American diabetes association guidelines 2022)	
-Fasting Urine Sugar	Absent		
-Fasting Urine Acetone	Absent		
-PPBS	120 mg/dL	(90 - 140 mg/dL)	
-PP2BS URINE SUGAR	Absent		
-PP2BS URINE ACETONE	Absent		

### **HBA1C** - 14102354 Released at 14-Oct-2023 03:15 PM

Parameter	Result	Biological Ref.Range	Method
-HBA1C	5.4 %	HbA1C Degree of Glucose Control <5.6 % Non Diabetics 5.7 - 6.4 % Prediabetics > =6.5 % Diabetics (REF:Wallace, 11th Edition ) REMARKS: 6 - 7 % Excellent Control 7 - 8 % Good Control 8 - 10 % Unsatisfactory Control >10 % Poor Control	Boronate Affinity
-Method[]		High Performance Liquid Chromatography (HPLC)	

**Revival Diagnostics**

401-Aqua Corridor,  
Beside Star Bazar, Adajan,  
Surat-395009. Mo. 9825947717

*Sg*

**Dr. Shivangi Gandhi**  
M.B.B.S, M.D (Pathology)

Laboratory Test Result are Subject to technical limitation and should be clinically correlate for final diagnosis

📍 4th Floor, Aqua Corridor, Hazira Road, Adajan Pal, Surat-395009.  
☎ 0261 2747788, 9825947712 📧 revivaldiagnostics.surat@gmail.com 🌐 www.revivaldiagnostics.com

This medical report is not intended for medico-legal purposes.



Name	CHAUDHARI JAYESH GIRDHAR	Age/Gender	36Yrs/Male
Reg No.	11045/23	Receipt No	8428
Referred By	Bank of Baroda (BOB) - MEDI WHEEL(PKG10000240)	Mode of Payment	CREDIT
Collection Type	CENTER	Collection DateTime	14-Oct-2023 08:56 AM

### LIVER FUNCTION TEST (LFT) - 14102356 Released at 14-Oct-2023 03:15 PM

Parameter	Result	Biological Ref.Range	Method
-Serum Total Bilirubin	2.3 mg/dL	H (0 - 1.3 mg/dL)	Diazo
-Serum Direct Bilirubin	0.8 mg/dL	H (0 - 0.4 mg/dL)	Diazo
-Serum InDirect Bilirubin	1.5 mg/dL	H (0.1 - 1.3 mg/dL)	Calculated
-Total Protein (TP)	6.5 gm/dL	(6.4 - 8.3 gm/dL)	Biuret
-Albumin (ALB)	3.9 gm/dL	(3.5 - 5.2 gm/dL)	BCG
-Globulin	2.6 gm/dL	(2.3 - 3.6 gm/dL)	Calculated
-A/G Ratio	1.50 gm/dL	(1 - 2.3 gm/dL)	Calculated
-SGPT(ALT)	20 U/L	(5 - 45 U/L)	IFCC, Kinetic without Pyridoxal Phosphate
-SGOT (AST)	25 U/L	(0 - 35 U/L)	IFCC, Without Pyridoxal Phosphate
-Alkaline Phosph.	77 U/L	(42 - 128 U/L)	ALP-AMP
-GGT	22 U/L	(5 - 50 U/L)	Gupa-C

[Test performed on Fully Automated Biochemistry Analyzer ERBA EM200]

REVIVAL  
DIAGNOSTICS

Revival Diagnostics  
401-Aqua Corridor,  
Beside Star Forum, Adajan,  
Surat-395009. No. 9825947712

Dr. Shivangi Gandhi  
M.B.B.S, M.D (Pathology)

Laboratory Test Result are Subject to technical limitation and should be clinically correlate for final diagnosis



Name	<b>CHAUDHARI JAYESH GIRDHAR</b>	Age/Gender	<b>36Yrs/Male</b>
Reg No.	<b>11045/23</b>	Receipt No	<b>8428</b>
Referred By	<b>Bank of Baroda (BOB) - MEDI WHEEL(PKG10000240)</b>	Mode of Payment	<b>CREDIT</b>
Collection Type	<b>CENTER</b>	Collection DateTime	<b>14-Oct-2023 08:56 AM</b>

**Creatinine** - 14102356 Released at 14-Oct-2023 03:15 PM

Parameter	Result	Biological Ref.Range	Method
-Creatinine	1.2 mg/dL	(0.6 - 1.4 mg/dL)	ENZYMATIC

**BUN** - 14102356 Released at 14-Oct-2023 02:16 PM

Parameter	Result	Biological Ref.Range	Method
-Blood Urea Nitrogen (BUN)	13 mg/dL	(6 - 20 mg/dL)	Calculated

**Uric Acid** - 14102353 Released at 14-Oct-2023 03:15 PM

Parameter	Result	Biological Ref.Range	Method
-Uric Acid	6.4 mg/dL	(3.5 - 7.2 mg/dL)	Uricase-POD

REVIVAL  
DIAGNOSTICS

**Revival Diagnostics**  
401-Aqua Corridor,  
Beside Star Bazar, Adajan,  
Surat-395009. Mo. 9825947712

**Dr. Shivangi Gandhi**  
M.B.B.S, M.D (Pathology)

Laboratory Test Result are Subject to technical limitation and should be clinically correlate for final diagnosis

📍 4th Floor, Aqua Corridor, Hazira Road, Adajan Pal, Surat-395009.  
☎ 0261 2747788, 9825947712 📧 revivaldiagnostics.surat@gmail.com 🌐 www.revivaldiagnostics.com  
This medical report is not intended for medico-legal purposes.





Name	CHAUDHARI JAYESH GIRDHAR	Age/Gender	36Yrs/Male
Reg No.	11045/23	Receipt No	8428
Referred By	Bank of Baroda (BOB) - MEDI WHEEL(PKG10000240)	Mode of Payment	CREDIT
Collection Type	CENTER	Collection DateTime	14-Oct-2023 08:56 AM

### Lipid Profile - 14102356 Released at 14-Oct-2023 03:15 PM

Parameter	Result	Biological Ref.Range	Method
-Serum Cholesterol	173 mg/dL	Desirable < 200 mg/dl Borderline High : 200-239 mg/dl High : > 240 mg/dl	CHOD-PAP
-Serum Triglyceride	138 mg/dL	Normal < 150 mg/dl Borderline High : 150 - 199 mg/dl High : 200 - 499 mg/dl Very High : 500 mg/dl	GPO-POD Method
-Serum HDLD(Direct)	46 mg/dL	Normal :> 55 mg/dl Borderline : 35-55 mg/dl Undesirable: < 35 mg/dl	PVS-PEGME Precipitation with CHOD-POD
-Serum VLDL	28 mg/dL	(5 - 30 mg/dL)	Calculated
-Serum LDL(Direct)	99 mg/dL	Optimal:< 100 mg/dl Above Optimal : 100- 129 mg/dl Borderline High : 130-159 mg/dl High : > 160-189mg/dl Very High : >190 mg/dl	Calculated
-Chol/HDL	3.76	Low risk: <3.8 Medium Risk: 3.8 to 5.9 High Risk: > 6	Calculated
-LDL/Chol	1.74	Low risk: <3.55 Medium Risk: 3.55 to 4.0 High Risk: > 6	Calculated

[Test performed on Fully Automated Biochemistry Analyzer ERBA EM200]

**Revival Diagnostics**  
401-Aqua Corridor,  
Beside Star Bazar, Adajan,  
Surat-395009. Mo. 9825947717

Dr. Shivangi Gandhi  
M.B.B.S, M.D (Pathology)

Laboratory Test Result are Subject to technical limitation and should be clinically correlate for final diagnosis



Name	CHAUDHARI JAYESH GIRDHAR	Age/Gender	36Yrs/Male
Reg No.	11045/23	Receipt No	8428
Referred By	Bank of Baroda (BOB) - MEDI WHEEL(PKG10000240)	Mode of Payment	CREDIT
Collection Type	CENTER	Collection DateTime	14-Oct-2023 08:56 AM

### Urine Routine & Micro Examination - 14102358 Released at 14-Oct-2023 02:01 PM

Parameter	Result	Biological Ref.Range	Method
<b><u>Physical Examination</u></b>			
-Quantity	30		Manual
-Colour	Pale Yellow	Pale Yellow	Manual
-Appearance	Clear	Clear	Manual
-Reaction (pH)	Acidic		Dipstick
-Specific Gravity	1.025		Dipstick
<b><u>Chemical Examination</u></b>			
-Proteins.	Absent		Dipstick
-Sugar	Absent		Dipstick
-Acetone.	Absent		Dipstick
-Bile Salts	Absent	Absent	Dipstick
-Bile Pigments	Absent	Absent	Dipstick
-Occult Blood Test (OBT).	Negative		Dipstick
<b><u>Microscopic Examination</u></b>			
-Pus Cells	1-2		Microscopically
-Red Blood Cells	Absent		Microscopically
-Epithelial Cells	2-3		Microscopically
-Bacteria.	Absent		Microscopically
-Crystals	Absent	Absent	Microscopically
-Others	NIL	Absent	Microscopic Examination

**Revival Diagnostics**

401-Aqua Corridor,  
Beside Star Bazar, Adajan,  
Surat-395009. Mo. 9825947712

Sg

Dr. Shivangi Gandhi  
M.B.B.S, M.D (Pathology)

Laboratory Test Result are Subject to technical limitation and should be clinically correlate for final diagnosis



Name	CHAUDHARI JAYESH GIRDHAR	Age/Gender	36Yrs/Male
Reg No.	11045/23	Receipt No	8428
Referred By	Bank of Baroda (BOB) - MEDI WHEEL(PKG10000240)	Mode of Payment	CREDIT
Collection Type	CENTER	Collection DateTime	14-Oct-2023 08:56 AM

**Total T3 T4 TSH** - 14102356 Released at 14-Oct-2023 03:10 PM

Parameter	Result	Biological Ref.Range	Method
-Total T3	1.39 ng/ml	(0.87 - 1.78 ng/ml)	Fluorescence Enzyme Immunoassay
-Total T4	9.14 ug/dl	(4.6 - 11 ug/dl)	Fluorescence Enzyme Immunoassay
-TSH	1.10 uIU/ml	0.50 - 5.50 uIU/ml 5.5 to 15 ul U/ml - Suggested	Fluorescence Enzyme Immunoassay

Clinical co-relation or Repeat test with new sample as physiological factors can give falsely high TSH  
Above 15uIU/ml Hypothyroid  
PREGNANT WOMEN normal ranges for TSH:  
1st Trimester : 0.0878 - 2.8293 uIU/ml  
2nd Trimester : 0.1998 - 2.7915 uIU/ml  
3rd Trimester : 0.307 - 2.9028 uIU/ml  
Ref: TIETZ Fundamentals of Clinical Chemistry

[Test performed on Fully Automated Immunology Analyzer Maglumi-600]

**Revival Diagnostics**

401-Aqua Corridor,  
Beside Star Bazar, Adajan,  
Surat-395009, Mo. 9825947712

Dr. Shivangi Gandhi  
M.B.B.S, M.D (Pathology)

Laboratory Test Result are Subject to technical limitation and should be clinically correlate for final diagnosis

4th Floor, Aqua Corridor, Hazira Road, Adajan Pal, Surat-395009.

0261 2747788, 9825947712 revivaldiagnostics.surat@gmail.com www.revivaldiagnostics.com

This medical report is not intended for medico-legal purposes.



Name	CHAUDHARI JAYESH GIRDHAR	Age/Gender	36Yrs/Male
Reg No.	11045/23	Receipt No	8428
Referred By	Bank of Baroda (BOB) - MEDI WHEEL(PKG10000240)	Mode of Payment	CREDIT
Collection Type	CENTER	Collection DateTime	14-Oct-2023 08:56 AM

### Stool Examination - 14102357 Released at 14-Oct-2023 02:05 PM

Parameter	Result	Biological Ref.Range	Method
-Consistency.	Solid		Manual

### Physical Examination

-Colour..	Brown		Manual
-Mucus..	Absent		Manual
-Pus..	Absent		Manual
-Blood..	Absent		Manual

### Chemical Examination

-Occult Blood..	Absent		
-Reducing Substance..	Absent		

### Microscopic Examination

-Ova..	Absent		
-Cysts..	Absent		
-Trophozoites..	Absent		
-Larva..	Absent		
-Red Blood Cells..	Absent		
-Macrophage cells..	Absent		
-Vegetable Cells..	Absent		
-Crystals..	Absent		
-Fat..	Absent		
-Darting Motility..	Not Seen		

**Revival Diagnostics**

401-Aqua Corridor,  
Beside Star Bazar, Adajan,  
Surat-395009. Mo. 9825947717

Dr. Shivangi Gandhi  
M.B.B.S, M.D (Pathology)

Laboratory Test Result are Subject to technical limitation and should be clinically correlate for final diagnosis

4th Floor, Aqua Corridor, Hazira Road, Adajan Pal, Surat-395009.

☎ 0261 2747788, 9825947712 ✉ revivaldiagnostics.surat@gmail.com 🌐 www.revivaldiagnostics.com

This medical report is not intended for medico-legal purposes.

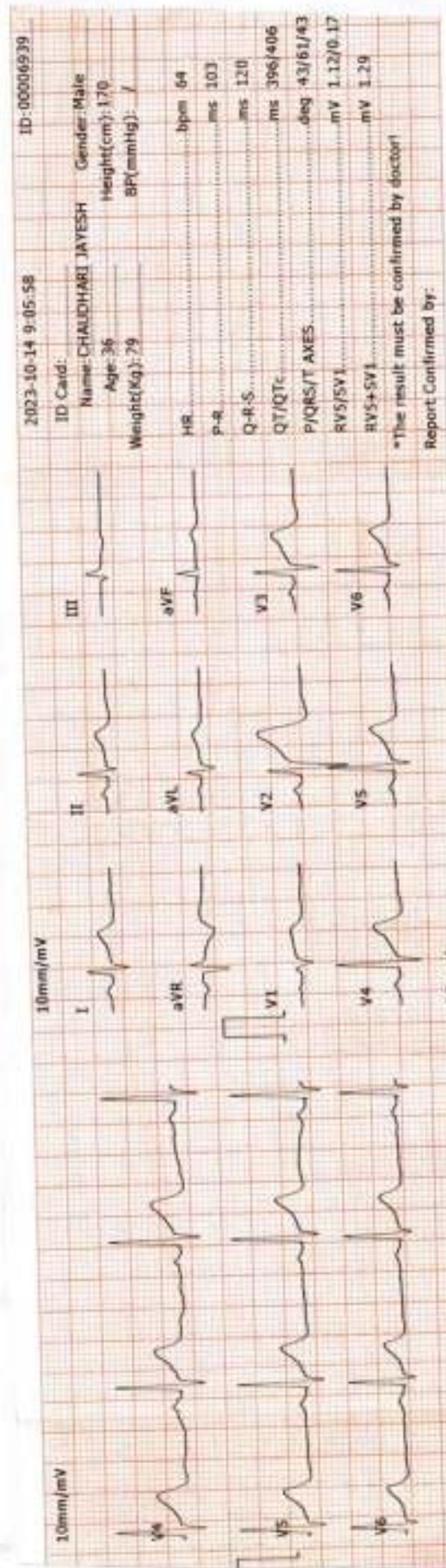
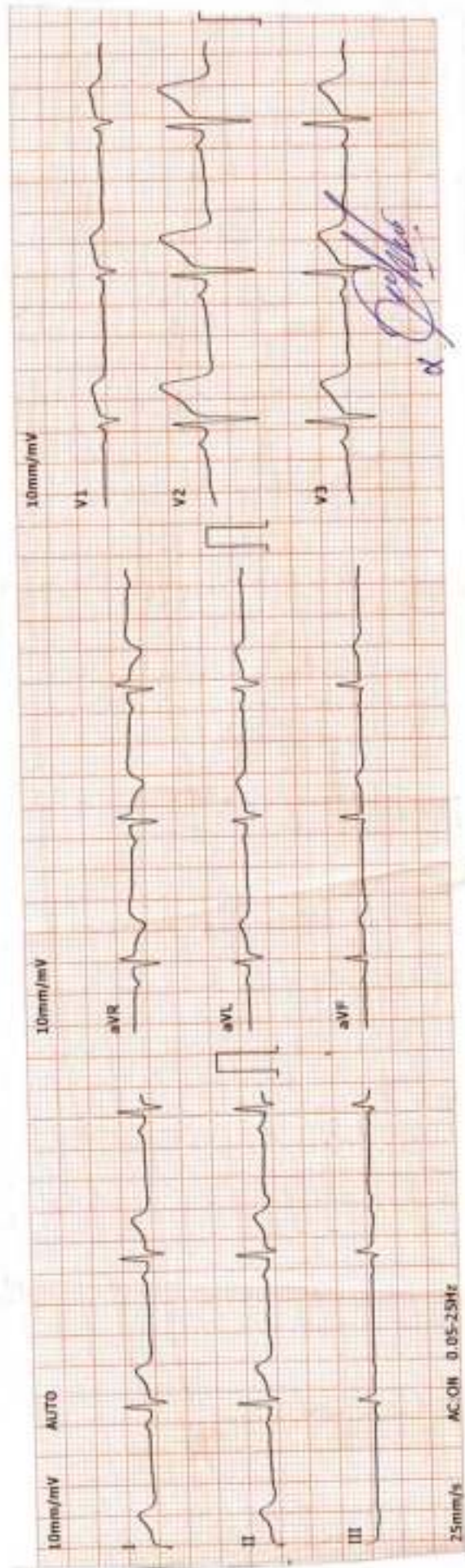

**DR. ADITYA S. BORA**  
MBBS, DNB, PGDCC  
PHYSICIAN & CLINICAL CARDIOLOGIST  
G-54906

**Revival Diagnostics**  
401-Aqua Fortis Rd,  
Beside Star Bazar, Adajan,  
Surat-395009, Mo. 9625967717

# REVIVAL DIAGNOSTICS



Name	CHAUDHARI JAYESH GIRDHAR	Age/Gender	36Yrs/Male
Reg No.	11045/23	Receipt No	8428
Referred By	Bank of Baroda (BOB) - MEDI WHEEL (PKG10000240)	Mode of Payment	CREDIT
Collection Type	CENTER	Collection DateTime	14-Oct-2023 08:21 AM

## ECG

1. The rhythm is sinus.
2. Heart rate is 64 beats per minute.
3. Normal P,QRS,T wave axis.
4. Normal PR,QRS,Q.T. Duration.
5. No pathological q wave or ST-T changes seen.
6. No evidence of chamber hypertrophy or enlargement seen.

IMPRESSION : ECG WITHIN NORMAL LIMITS

**Revival Diagnostics**  
401-Aqua Corridor,  
Beside Star Bazar, Adajan,  
Surat-395009. Mo. 9825947712

  
Signature  
**DR. ADITYA S. BORA**  
MBBS, DNB, PGCC  
PHYSICIAN & CLINICAL CARDIOLOGIST  
G-54906

Laboratory Test Result are Subject to technical limitation and should be clinically correlate for final diagnosis

**REVIVAL DIAGNOSTIC**  
**4 TH FLOOR AQUA CORRIDORE, NEAR STAR BAZAR, ADAJAN, SURAT**  
 136/CHAUDHARI JAVESH GHOSHAR 36 Yrs/Male 79 Kg/170 Cms  
 Date: 14-Oct-2023 09:38:58 AM  
 Ref. By : MEDICI WHEEL

Protocol : BRUCE Objective : FOR TESTING PURPOSE ONLY



Stage	StageTime (Min:Sec)	PhaseTime (Min:Sec)	Speed (km/hr)	Grade (%)	METS	H.R. (bpm)	B.P. (mmHg)	R.P.P. x100	PVC	Comments
Supine					1.0	79	114/70	90	-	
Standing					1.0	75	114/70	85	-	
HV					1.0	64	114/70	72	-	
ExStart					1.0	65	114/70	74	-	
Stage 1	3:00	3:01	2.7	10.0	4.6	113	114/70	128	-	
Stage 2	3:00	6:01	4.0	12.0	7.0	141	140/80	197	-	
PeakX	1:48	7:49	5.5	14.0	8.9	165	150/80	247	-	
Recovery	1:00		0.0	0.0	1.1	133	150/90	199	-	
Recovery	2:00		0.0	0.0	1.0	111	150/90	166	-	
Recovery	3:00		0.0	0.0	1.0	117	150/80	175	-	
Recovery	3:02		0.0	0.0	1.0	100	140/80	140	-	

Medication : Nil  
 History : Nil  
 Test End Reason : Test Complete

**Findings :**  
 The patient exercised according to BRUCE for 7:49, achieving a work level of Max METS:8.9. Resting heart rate initially 79 bpm, rose to a max. heart rate of 165 bpm which represents 90% of maximum age predicted heart rate. Resting blood pressure 114/70 mmHg, rose to a maximum blood Pressure of 150/80 mmHg. The exercise stress test was stopped due to Test Complete

**Parameters :**  
 Exercise Time : 7:49 minutes  
 Max HR attained : 165 bpm 90% of Max Predictable HR 184  
 Max BP : 150/80(mmHg)  
 Workload attained : 8.9 (Fair Effort Tolerance )  
 No significant ST segment changes noted during exercise or recovery.  
 No Angina/Arrhythmia/S3/murmur  
 Final Impression : Test is negative for inducible ischaemia.

DR. ADITYA S. BORA  
 MBBS, DNB, PGDCC  
 PHYSICIAN & CLINICAL CARDIOLOGIST  
 G-54906

Revival Diagnostics  
 401-Aqua Corridor,  
 Beside Star Bazar, Adajan,  
 Surat-395009. Mo. 9825947712

12 Lead + Comparison

REVEAL DIAGNOSTIC

4 TH FLOOR AQUA CORRIDORE, NEAR STAR BAZAR, ADALJAN, SURAT

136/CHAUDHARI JAYESH GIRDHAR

36 Yrs/Male

79 Kg/170 Cms

Date: 14-Oct-2023 09:38:59 AM

HR: 81 bpm  
METS: 1.0  
BP: 114/70

MPHR: 445 of 184  
Speed: 0.0 kmph  
Grade: 0.0%

Raw ECG  
BRUCE  
(1.0-100)Hz

Ex Time 00:31  
RLC : On  
Notch : On

SUPINE  
10.0 mm/mV  
25 mm/Sec

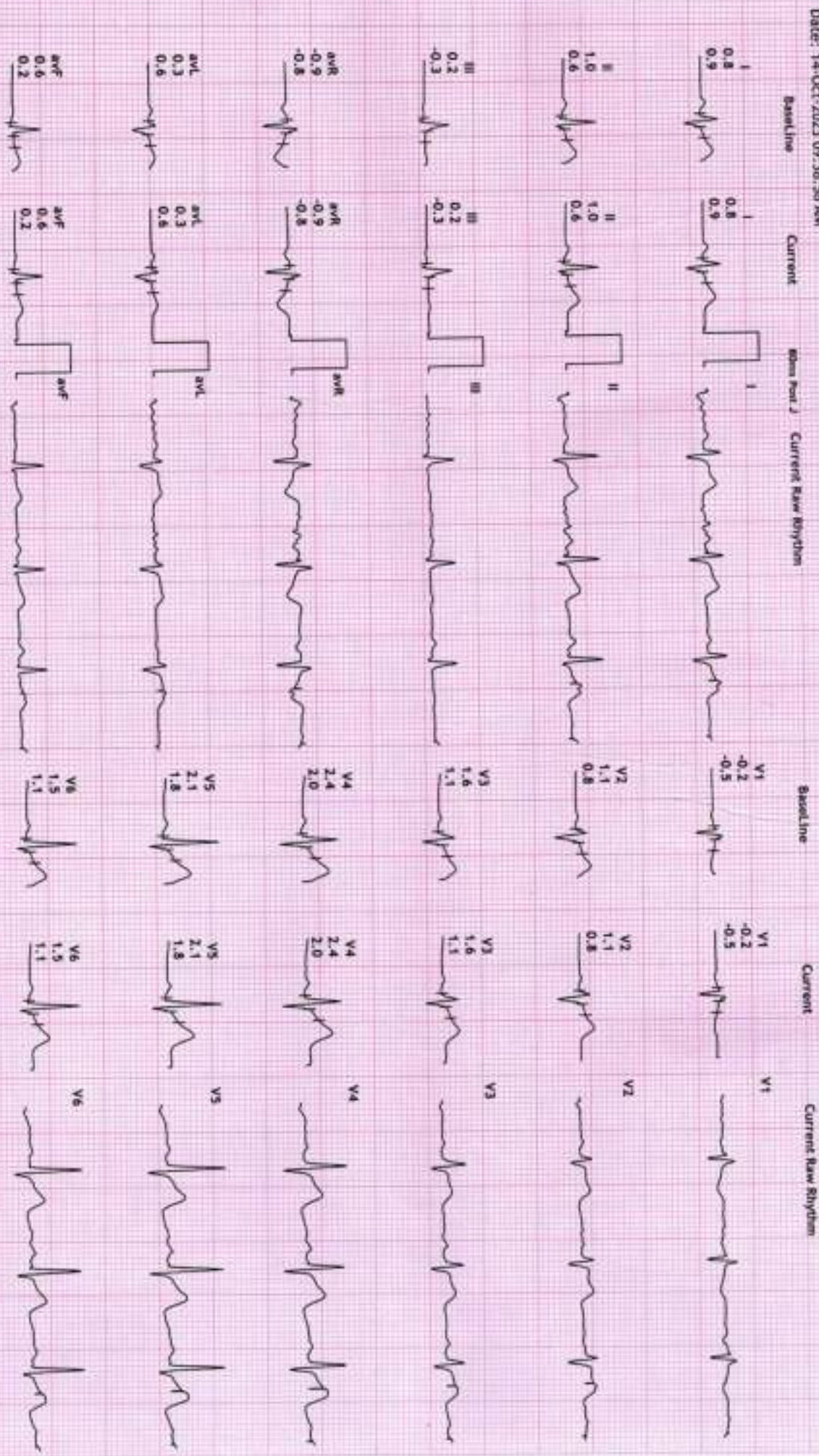



REVIVAL DIAGNOSTIC

4 TH FLOOR AQUA CORRIDORE, NEAR STAR BAZAR, ADAJAN, SURAT

136/CHAUDHARI JAYESH GIRDHAR

36 Yrs/Male

79 Kg/170 Cms

Date: 14-Oct-2023 09:38:58 AM

12 Lead + Comparison

MPHR: 41% of 184

Speed: 0.0 kmph

Grade: 0.0%

Raw ECG

BRUCE

(1.0-100)/Hz

EX Time 00:44

BLC : On

Notch : On

STANDING

10.0 mm/mV

25 mm/Sec

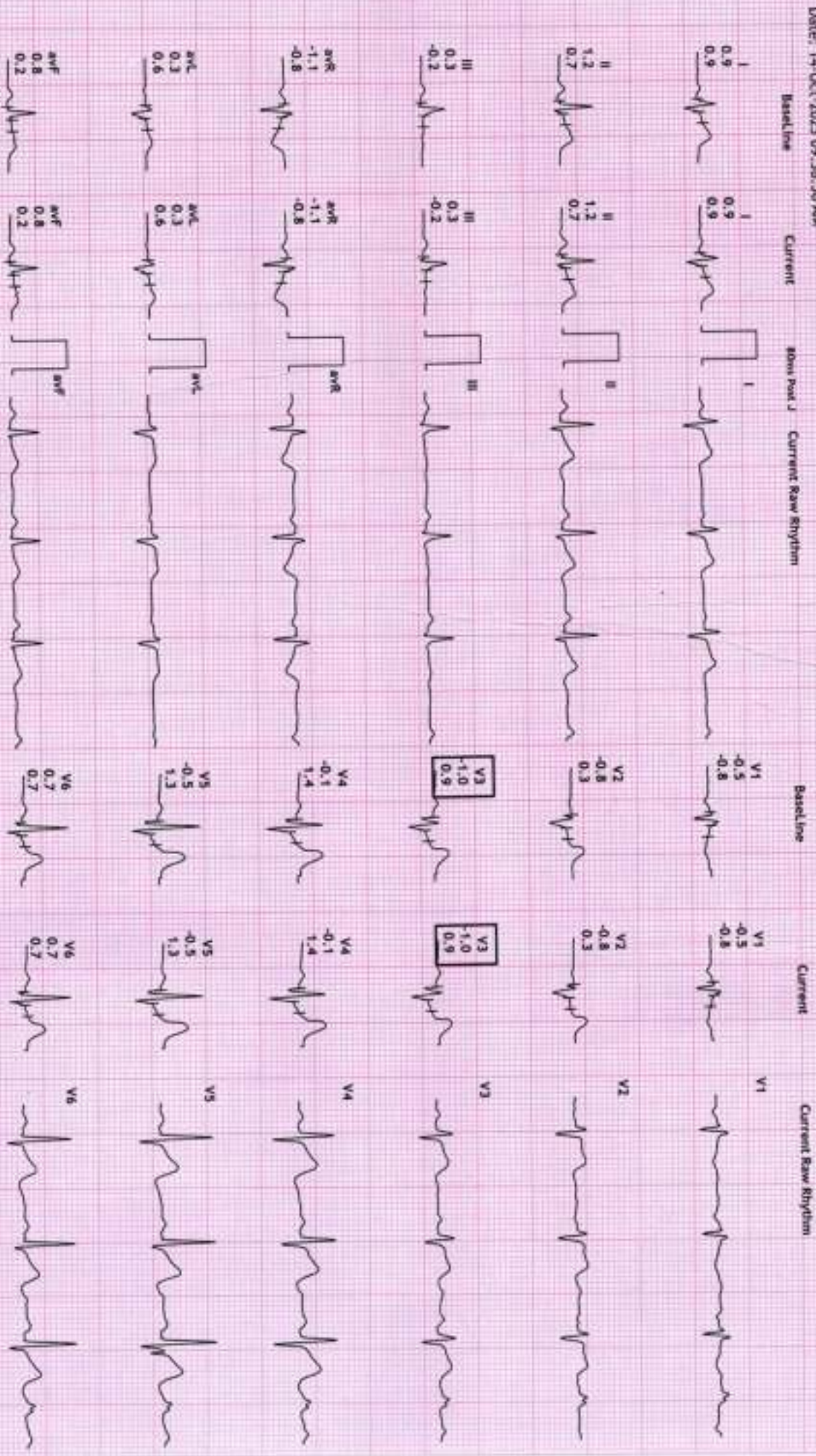

REVIVAL DIAGNOSTIC

4 TH FLOOR AQUA CORRIDORE, NEAR STAR BAZAR, ADAJAN, SURAT

136/CHAUDHARI JAYESH GIRDHAR

36 Yrs/Male

79 Kg/170 Cms

Date: 14-Oct-2023 09:38:58 AM

12 Lead + Comparison

MPHR: 34% of 184

Speed: 0.0 kmph

Grade: 0.0%

Raw ECG

BRUCE

(1.0-100)/Hz

Ex Time 00:58

BLC :On

Notch :On

HV

10.0 mm/mV

25 mm/Sec.

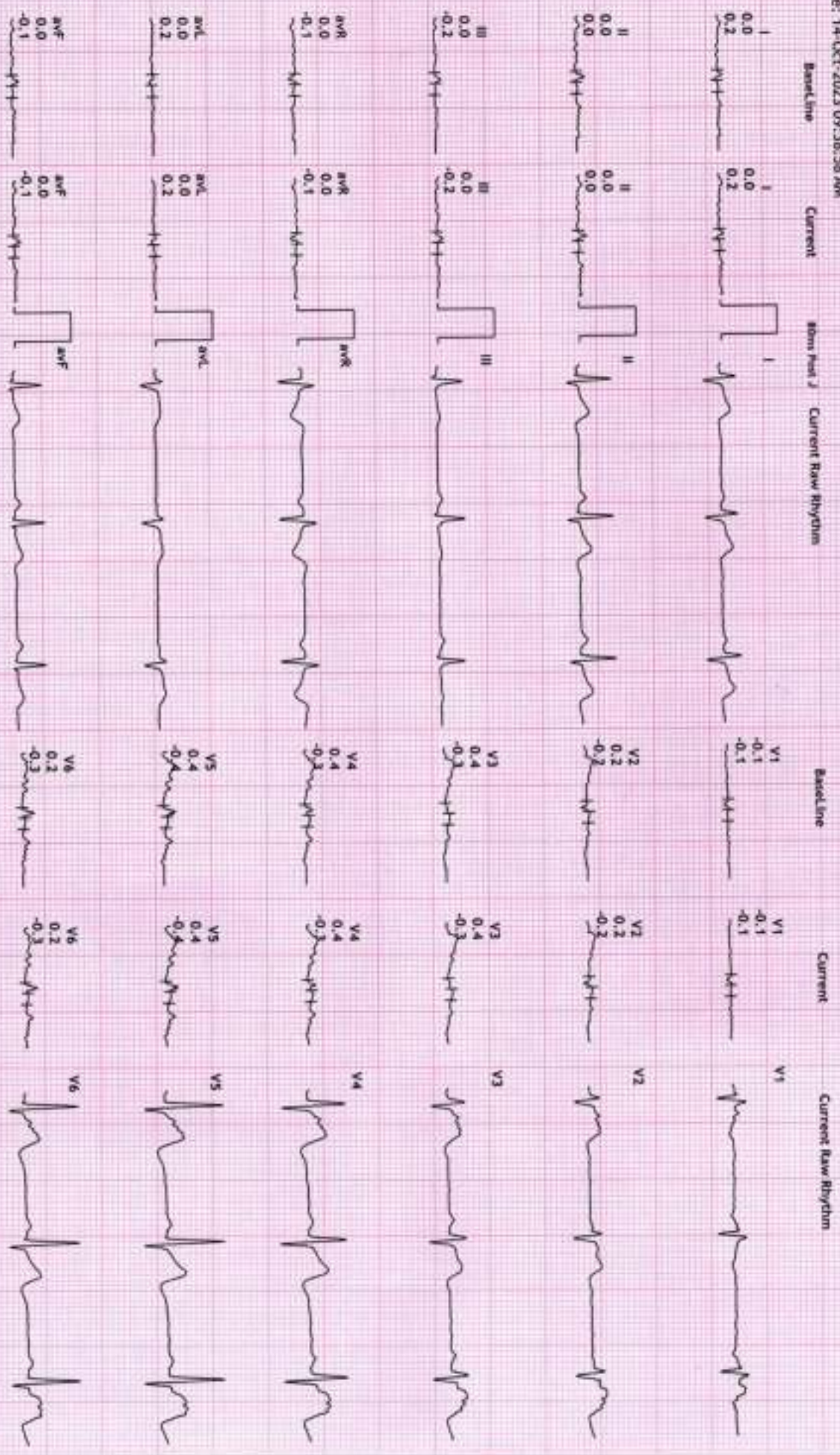

**REVAL DIAGNOSTIC**

**4 TH FLOOR AQUA CORRIDORE, NEAR STAR BAZAR , ADAJAN , SURAT**

136/CHAUDHARI JAYESH GIRDHAR

36 Yrs/Male

79 Kg/170 Cms

Date: 14-Oct-2023 09:38:58 AM

**12 Lead + Comparison**

HR: 65 bpm  
METs: 1.0  
BP: 114/70

MPHR: 35% of 164  
Speed: 0.0 kmph  
Grade: 0.0%

Raw ECG  
BRUCE  
(1.0-100)Hz

Ex Time 00:00  
BLC : On  
Notch : On

ExStt  
10.0 mm/mV  
25 mm/Sec.

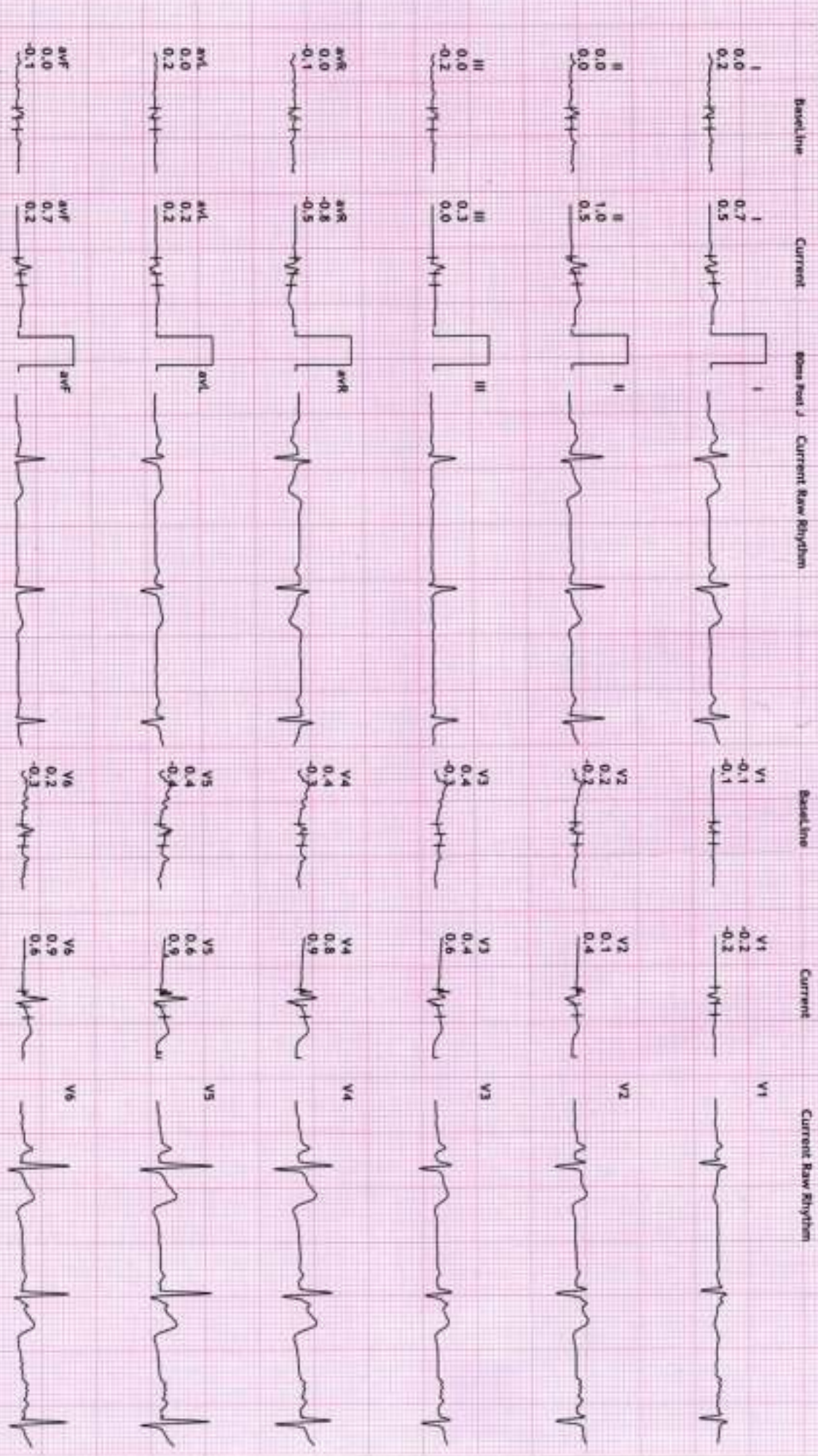

REVIVAL DIAGNOSTIC

4 TH FLOOR AQUA CORRIDORE, NEAR STAR BAZAR ,ADAJAN ,SURAT

136/CHAUDHARI JAYESH GIRIDHAR

36 Yrs/Male

79 Kg/170 Cms

Date: 14-Oct-2023 09:38:56 AM

12 Lead + Comparison

MPHR:61% of 184

Speed: 2.7 kmph

Grade: 10.0%

Raw ECG

BRUCE

(1.0-100)Hz

Ex Time 03:00

BLC :On

Notch :On

Stage 1 ( 03:00

10.0 mm/mV

25 mm/Sec.



Baseline

Current

Raw ECG

Current Raw Rhythm

Baseline

Current

Current Raw Rhythm

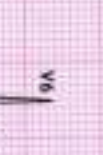
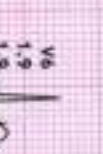
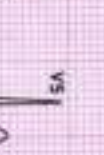
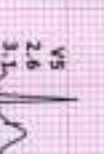
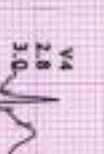
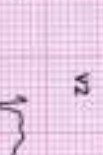
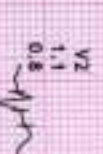
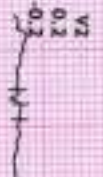
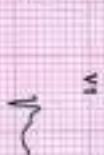
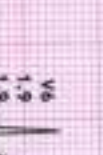
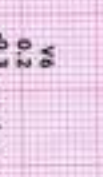
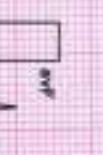
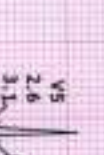
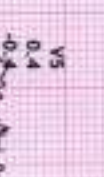
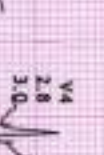
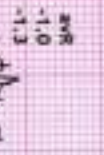
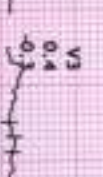
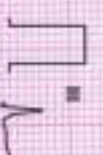
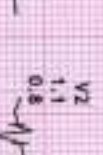
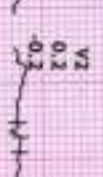
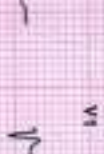
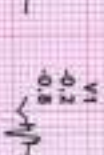
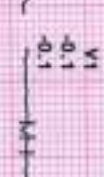

REVIVAL DIAGNOSTIC

4 TH FLOOR AQUA CORRIDORE, NEAR STAR BAZAR, ADAJAN, SURAT

136/CHAUDHARI JAYESH GIRDHAR

36 Yrs/Male

79 Kg/170 Cms

Date: 14-Oct-2023 09:38:58 AM

12 Lead + Comparison

MHR: 76% of 184

Speed: 4.0 kmph

Grade: 12.0%

Raw ECG

BRUCE

(1.0-100)Hz

Ex Time 06:00

BLC :On

Notch :On

Stage 2 ( 03:00

10.0 mm/mV

25 mm/Sec.



Baseline

Current

Stress Post J

Current Raw Rhythm

Baseline

Current

Current Raw Rhythm

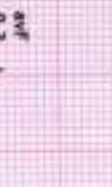
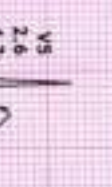
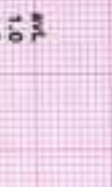
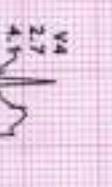
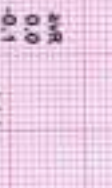
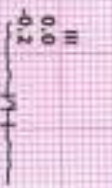
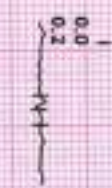

**REVIVAL DIAGNOSTIC**

**4 TH FLOOR AQUA CORRIDORE, NEAR STAR BAZAR, ADAJAN, SURAT**

136/CHAUDHARI JAYESH GIRDHAR

36 Yrs/Male

79 Kg/170 Cms

Date: 14-Oct-2023 09:38:58 AM

**12 Lead + Comparison**

MPHR: 89% of 164

Speed: 5.5 kmph

Grade: 14.0%

Raw ECG

BRUCE

(1.0-100)Hz

Ex Time 07:48

BLC : On

Notch : On

PeaKEy

10.0 mm/mV

25 mm/Sec.

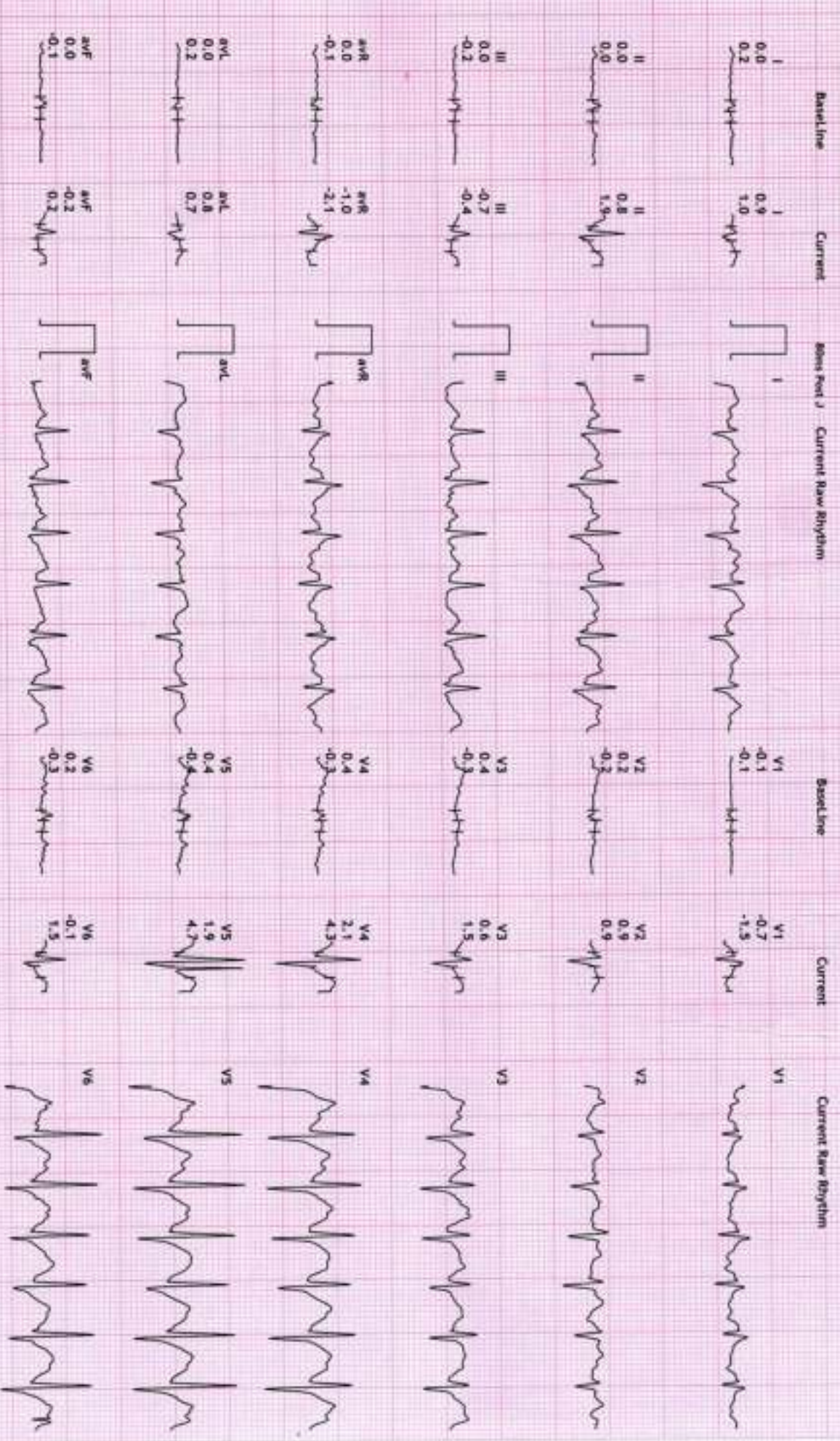

**REVIVAL DIAGNOSTIC**

**4 TH FLOOR AQUA CORRIDORE, NEAR STAR BAZAR, ADAJAN, SURAT**

136/CHAUDHARI JAYESH GIRDIHAR  
36 Yrs/Male

79 Kg/170 Cms  
Date: 14-Oct-2023 09:28:58 AM

**12 Lead + Comparison**

HR: 133 bpm  
METs: 1.0  
BP: 150/90

MPPHR: 72% of 184  
Speed: 0.0 kmph  
Grade: 0.0%

Raw ECG  
BRUCE  
(1.0-100)Hz

Ex Time 07:48  
BLC : On  
Notch : On

Recovery : ( 01  
10.0 min/mV  
25 mm/Sec.

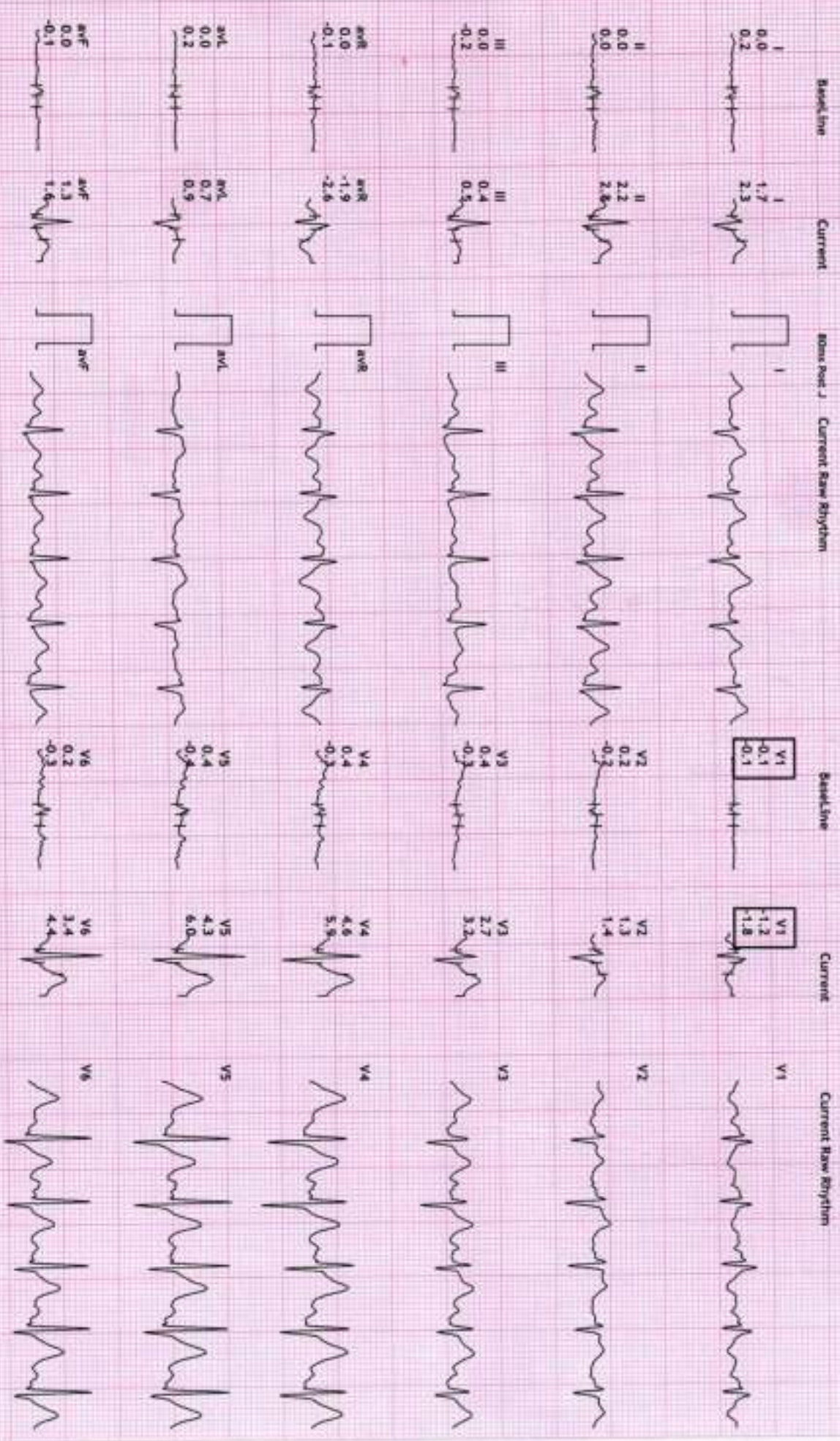

REVAL DIAGNOSTIC

4 TH FLOOR AQUA CORRIDORE, NEAR STAR BAZAR, ADAJAN, SURAT

136/CHAUDHARI JAYESH GIRDHAR

36 Yrs/Male

79 Kg/170 Cms

Date: 14-Oct-2023 09:38:58 AM

12 Lead + Comparison

HR: 111 bpm

MEETS: 1.0

BP: 150/90

MPHR:60% of 184

Speed: 0.0 kmph

Grade: 0.0%

Raw ECG

BRUCE

(1.0-100)Hz

Ex Time 07:48

BLC :On

Notch :On

Recovery : ( 02.50)

10.0 mm/mV

25 mm/Sec.

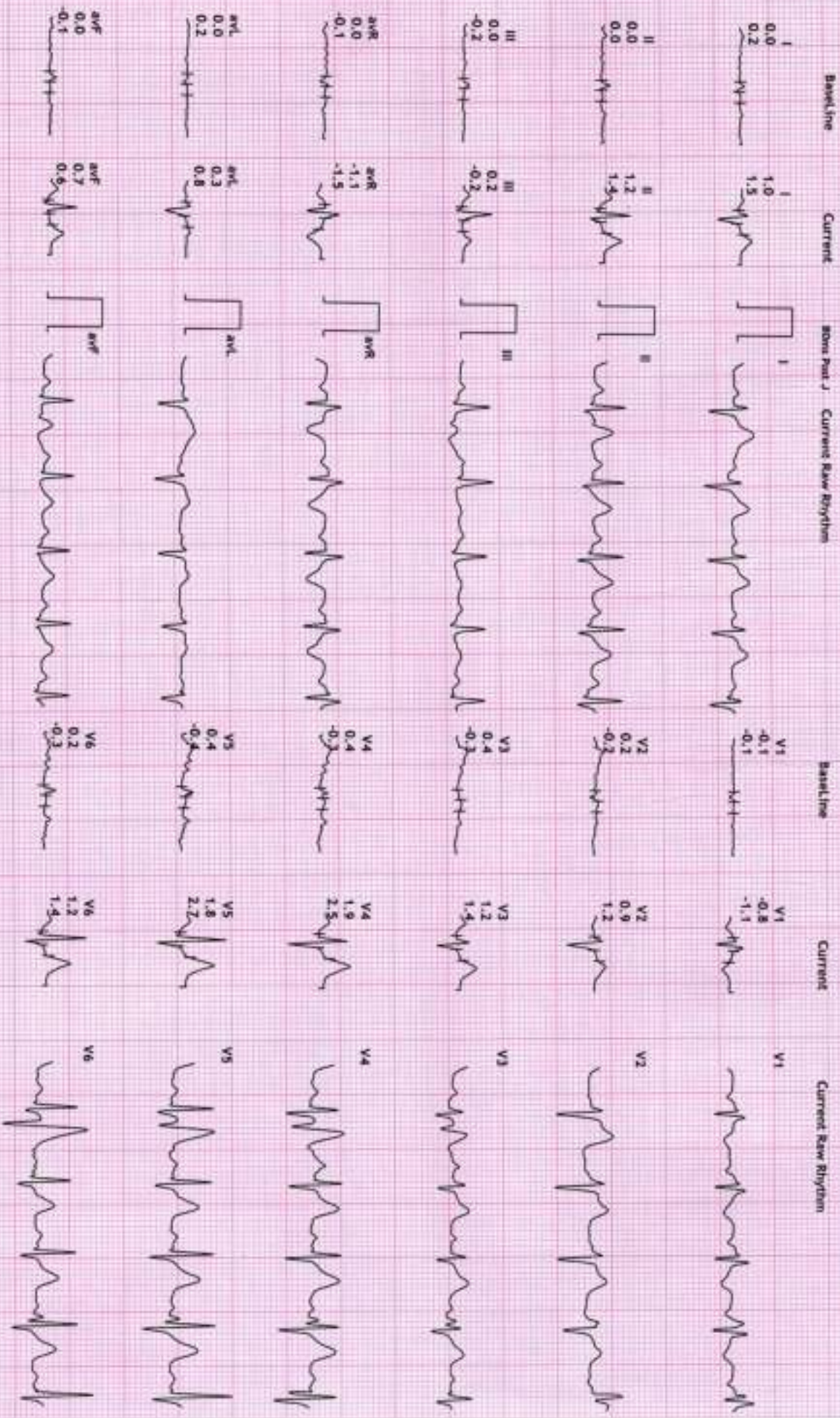



REVIAL DIAGNOSTIC

4 TH FLOOR AQUA CORRIDORE, NEAR STAR BAZAR, ADAJAN, SURAT

136/CHAUDHARI JAYESH GIRDHAR

36 Yrs/Male

79 Kg/170 Cms

Date: 14-Oct-2023 09:38:58 AM

12 Lead + Comparison

MpHR: 63% of 184

Speed: 0.0 kmph

Grade: 0.0%

Raw ECG

BRUCE

(1.0-100)/Hz

Ex Time 07:48

BLC : On

Notch : On

Recovery : ( 03

10.0 mm/mV

25 mm/Sec.

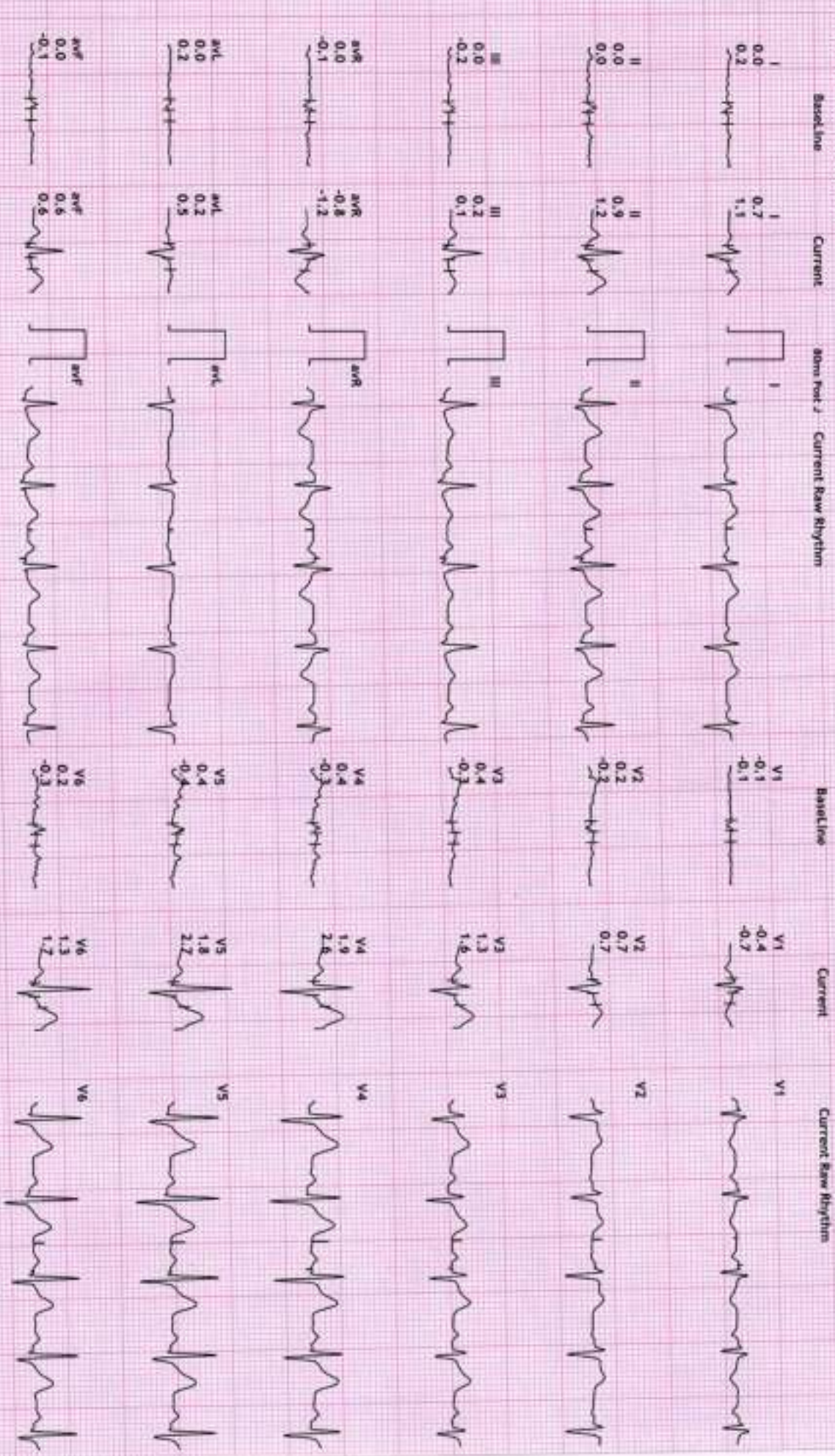



**NAME : CHAUDHARI JAYESH GIRDHAR**  
**AGE: 36 YRS / MALE**  
**REF BY: MEDI WHEEL**

15

# REVIVAL DIAGNOSTICS



Name	CHAUDHARI JAYESH GIRDHAR	Age/Gender	36Yrs/Male
Reg No.	11045/23	Receipt No	8428
Referred By	Bank of Baroda (BOB) - MEDI WHEEL(PKG10000240)	Mode of Payment	CREDIT
Collection Type	CENTER	Collection DateTime	14-Oct-2023 08:21 AM

## CHEST RADIOGRAPH (PA VIEW)

- Hilar shadows are within normal limits.
- Pulmonary vasculature appears normal.
- Cardiac appears normal in size.
- Both domeh of the diaphragm are smooth.
- Both costophrenic recesses are clear.
- Both lung fields appear normal.
- Visualized bones and soft tissue shadows appear normal.

IMPRESSION: NORMAL STUDY.

DR. CHIRAG K PATEL  
RADIOLOGIST

REVIVAL  
DIAGNOSTICS

**Dr. Chirag K. Patel**

MBBS-DIPD  
Signature

Reg. No. G-23509

**Revival Diagnostic**

4th Floor, Aqua Corridor,  
Nr. Star Bazar, Hazira Main Road,  
Adajan, Surat-395009.  
No. 97266 726683

Laboratory Test Result are Subject to technical limitation and should be clinically correlate for final diagnosis

📍 4th Floor, Aqua Corridor, Hazira Road, Adajan Pal, Surat-395009.

☎ 0261 2747788, 9825947712 📧 revivaldiagnostics.surat@gmail.com 🌐 www.revivaldiagnostics.com

This medical report is not intended for medico-legal purposes.



Name	CHAUDHARI JAYESH GIRDHAR	Age/Gender	36Yrs/Male
Reg No.	11045/23	Receipt No	8428
Referred By	Bank of Baroda (BOB) - MEDI WHEEL(PKG10000240)	Mode of Payment	CREDIT
Collection Type	CENTER	Collection DateTime	14-Oct-2023 08:21 AM

## USG OF ABDOMEN & PELVIS

### **LIVER:**

Liver is normal in size and echotexture.  
No evidence of focal SOL or dilatation of IHBIR seen.  
Portahepatis appear normal.

### **GALLBLADDER:**

Gallbladder appeared normal. No calculus or mass lesion seen.

### **PANCREAS:**

Pancreas appears normal in size and echotexture.  
No focal lesion, mass or pancreatitis.

### **SPLEEN:**

Spleen appears normal in size and echotexture.

### **PARAAORTIC REGION:**

Aorta grossly appears normal.  
No paraaortic lymphnodes seen.

### **KIDNEYS:**

Both kidneys appear normal in size, shape and in position.  
Cortex and collecting system of both kidneys appears normal.  
No evidence of calculus or obstructive uropathy on either side.

### **URINARY BLADDER:**

Bladder appears normal. No calculus or mass lesion is seen.

### **PROSTATE:**

Prostate appears normal in size and echotexture.  
No evidence of free fluid in pelvis.

**COMMENTS:** Normal USG Abdoman and pelvis

**Dr. Chirag K. Patel**

MBBS-DMPD

Reg. No: G-33509

Revival Diagnostics

Radiologist

4th Floor, Aqua Corridor,  
Nr. Star Bazar, Hazira Main Road,  
Adajan, Surat-395009.  
Mo. 97266 7266a3

Laboratory Test Result are Subject to technical limitation and should be clinically correlate for final diagnosis

4th Floor, Aqua Corridor, Hazira Road, Adajan Pal, Surat-395009.

0261 2747788, 9825947712 revivaldiagnostics.surat@gmail.com www.revivaldiagnostics.com

This medical report is not intended for medico-legal purposes.