



# Shri Panchnath Sarvajanik Medical Trust

Reg. E 7629

Managed

**Smt. Manglaben Dayabhai Kotecha Hospital**

Panchnath Temple, Limda Chowk, Rajkot-360001. Ph. 2223249

Email :- [Panchnathtrust@gmail.com](mailto:Panchnathtrust@gmail.com). Website :- [www.Panchnath.in](http://www.Panchnath.in).

Facebook :- <https://www.facebook.com/panchnathmahadev>

Pt's Name :- DHATRI  
Date & Time :- 21/09/2021 11:01 AM

*X=Ray Of Chest PA view*

*Both The Lungs SHOW PROMINENT BVM*

*Heart Size Is Normal*

*Both The C.P. Angles Are Clear*

*Both The Domes Are Normal In Position And Conture.*

*Bony Thorax Is Normal.*

*Thank You For The Reference*

  
**Dr.K.P. Domadia.**  
**M.D. (Radiology)**



# Shri Panchnath Sarvajani Medical Trust

Reg. E 7629

Managed

**Smt. Manglaben Dayabhai Kotecha Hospital**

Panchnath Temple, Limda Chowk, Rajkot-360001. Ph. 2223249

Email :- Panchnathtrust@gmail.com. Website :- www.Panchnath.in.

Facebook :- https://www.facebook.com/panchnathmahadev .

## TREADMILL TEST REPORT

PATIENT NAME : Dhatriben jasani

DATE : 21/09/2021

ID NUMBER : 837

AGE : 30 YEARS

GENDER : FEMALE

## T. M. T. REPORT

### SUMMARY OF T.M.T.:-

- \* Patient reached exercise limits of 9.9 Mets.
- \* Adequate increase of blood pressure & Heart Rate
- \* No Significant ST T changes seen during test & recovery. No Arrhythmia seen.
- \* The stress test was terminated after 7:54 minutes. As THR achieved
- \* The recovery was uneventful.

### FINAL IMPRESSION:-

- \* THE TEST IS **NEGATIVE** For exercise induce ischemia .

**Dr. GAURANG PATEL**

M. D. MEDICINE

PANCHNATH SARVAJANIK MEDICAL TRUS

- \* The above electrophysiology impressions are subject to variation due to technical limitations , therefore clinical correlation & other investigations are advised for detailed evaluation.
- \* cannot be used for medicolegal purpose

**Donor :- Shri Ranjitbhai Khengarbhai Dodiya OPD Department**



**Shri Panchnath Sarvajank Medical Trust**

Reg E 7029

Managed

**Smt. Manglaben Dayabhai Kotecha Hospital**

Panchnath Temple, Limda Chowk, Rajkot-360001. Ph. 2223249

Email :- Panchnathtrust@gmail.com Website :- www.Panchnath.in.

Facebook :- https://www.facebook.com/panchnathmahadev

NAME OF PATIENT : Dhatriben Jasani

Age:- 30

DATE:- 21/09/21

### 2D ECHO

Normal LV size and fair systolic function.

Overall LVEF 69%.

No RWMA at rest

Normal LV Diastolic function.

All chamber are normal in size.(AO/LA = 1.95/2.01 CM)

No TR and PAH.

All valves are normal.(MVA = 3.01 cm<sup>2</sup>)

IVS and IAS are intact.

No clot, thrombus, effusion.

IVC collapsible with respiration.

#### **Impression:-**

**Normal LV function with EF 69%.**

**No RWMA at rest.**

#### **Diameters :-**

IVSs – 1.18

IVSd - 1.03

ESV – 23.96

LVID d – 4.22

EF – 69.82%

LVID s – 2.57

**DR. GAURANG PATEL**

**(M.D MEDICINE)**

Not for medico legal purpose. Kindly co-relate clinically

**Donor :- Shri Ranjitbhai Khengarbhai Dodiya OPD Department**



ID: 854  
DHATRIBEN MJASANI  
Female 30Years

21-09-2021 08:27:32  
HR : 89 bpm  
P : 101 ms  
PR : 141 ms  
QRS : 87 ms  
QT/QTc : 355/433 ms  
P/QRS/T : -8/34/39 °  
RV5/SV1 : 1.715/0.682 mV

Diagnosis Information:  
Sinus Rhythm  
\*\*\*Normal ECG\*\*\*

Report Confirmed by:

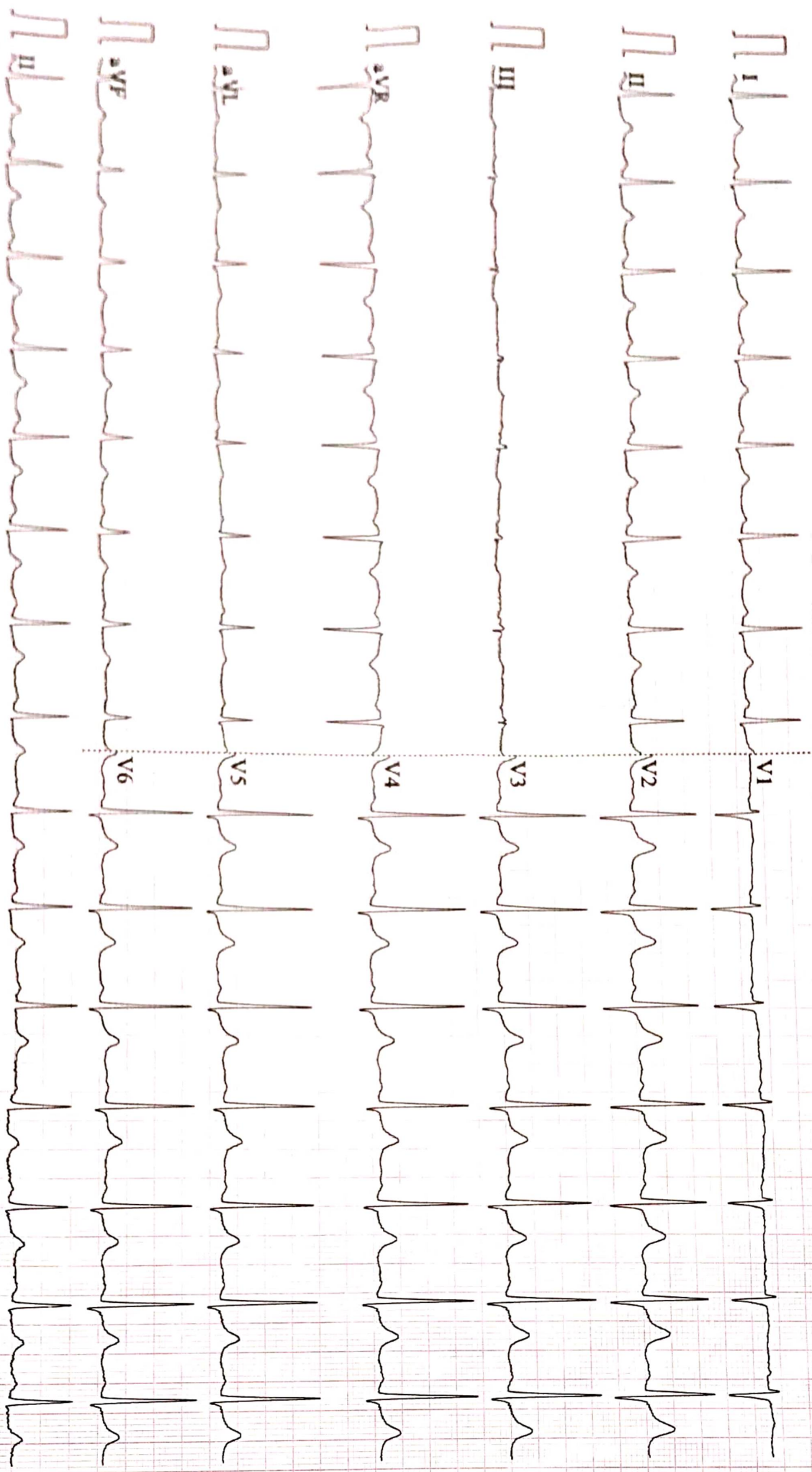

0.67-25Hz AC50 25mm/s 10mm/mV 2\*5.0s+1r 89 V2.2 SEMIP V1.81 PANCHNATH NEEDAN KENDRA, RAIKOT



Name: Dhatri Jasani

30yrs/F

Date: 21/09/2021

SONOGRAPHY OF ABDOMEN AND PELVIS

LIVER :

The liver is normal in size, shape and has smooth margins.  
It is uniformly isoechoic, has normally distributed and normal size biliary and portal radicles and is without solid or cystic mass lesion or calcification.

GALL BLADDER :

The gall bladder is seen as a well distended, pear shaped bag with uniformly thin and regular walls, without, gall stones or mass lesions.

PANCREAS :

The pancreas is normal in size, shape, contours and echotexture.  
No evidence of solid or cystic mass lesion is noted.

KIDNEYS :

The kidneys are normal in size and have smooth renal margins.  
Cortical echotexture is normal.  
The central echocomplex does not show evidence of hydronephrosis.

There is calculus of approx size 3 mm noted in mid calyx of right kidney.

There is calculus of size 3mm in mid calyx and 5 mm in lower calyx of left kidney.

Few tiny concretions noted in both kidneys.

URINARY BLADDER :

The urinary bladder is well distended.  
It shows uniformly thin walls and sharp mucosa.  
No evidence of calculus is seen.  
No evidence of mass or diverticulum is noted.

SPLEEN :

The spleen is normal in size and shape.  
Its echotexture is homogeneous.  
No evidence of focal lesion is noted.

PELVIS :

The uterus is anteverted, appears normal.  
No evidence of leiomyoma is noted. No solid or cystic mass lesion is noted.  
Bilateral ovaries are normal in echotexture.  
No adnexal mass is seen.  
No fluid is noted in the cul-de-sac.

Visible bowel loops are normal.

No e/o ascites.

IMPRESSION :

Small right renal calculus.

Left renal calculi.

Bilateral renal concretions.

Clinical correlation and further investigation suggested if indicated.

Thanks for ref.

  
Dr. Shilpa A Rajwadi  
(DMRD)



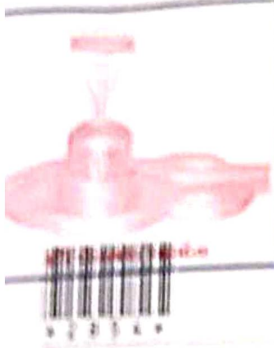

# Shri Panchnath Sarvajanik Medical Trust

Reg E 7628

Managed

## Smt. Manglaben Dayabhai Kotecha Hospital

Panchnath Temple, Limda Chowk, Rajkot-360001 Ph 2223249

Email :- Panchnathtrust@gmail.com Website :- www.Panchnath.in

Facebook :- https://www.facebook.com/panchnathmahadev

Patient's name	DHATRIBEN MUKUNDRAI JASANI	Reg ID	P-41890-21
Age/Sex	29 Years/Female	Sample No	2854
Referred by	C/o Mediwheel (arcofemi Healthcare Ltd)	Order Dt/time	21/09/2021 08 05

### BLOOD GROUP- (ABO, Rh)

ABO System :	"B"
Rh Typing :	"POSITIVE"

### ERYTHROCYTE SEDIMENTATION RATE (ESR)

<u>Test</u>	<u>Result</u>	<u>Unit</u>	<u>Normal Range</u>
After 1 hour	: 35	mm	[M: 1 - 7 / F: 3 - 12 ]

*(Handwritten mark)*

*(Handwritten signature)*

Print Date Time : 21/09/2021 09:59

Dr. Pravin Gojiya  
M.D. (Path)



# Shri Panchnath Sarvajanic Medical Trust

Reg. E 7629

Managed  
**Smt. Manglaben Dayabhai Kotecha Hospital**

Panchnath Temple, Limda Chowk, Rajkot-360001. Ph. 2223249

Email :- [Panchnathtrust@gmail.com](mailto:Panchnathtrust@gmail.com). Website :- [www.Panchnath.in](http://www.Panchnath.in).

Facebook :- <https://www.facebook.com/panchnathmahadev>



Patient's name : DHATRIBEN MUKUNDRAI JASANI  
Age/Sex : 29 Years/Female  
Referred by : C/o. Mediwheel (arcofemi Healthcare Ltd)

Reg. ID : P-41890-21  
Sample No. : 2854  
Order Dt/time : 21/09/2021 08:05

## FASTING BLOOD SUGAR

<u>Test</u>	<u>Result</u>	<u>Unit</u>	<u>Normal Range</u>
Fasting blood sugar	: 84.0	mg/dl	Non Diabetic: 70 - 109 Impaired : 110 - 125 Diabetic: >126
Fasting urine sugar	: Nil	-	
Fasting urine Ketone	: Absent		

Test performed on fully automated SIEMENS DIMENSION EXL-200.

## POSTPRANDIAL BLOOD SUGAR

<u>Test</u>	<u>Result</u>	<u>Unit</u>	<u>Normal Range</u>
Post prandial bl.sugar	: 103.0	mg/dl	Non Diabetic: < 140 Impaired : 140 - 200 Diabetic: > 200
Post prandial urine sugar	: Nil		
Post prandial urine Ketone	: Absent		

Test performed on fully automated SIEMENS DIMENSION EXL-200.

  
Dr. Pravin Gojiya  
M.D. (Path)

Print Date Time : 21/09/2021 15:52

# Shri Panchnath Sarvajanic Medical Trust

Reg. E 7629

Managed

**Smt. Manglaben Dayabhai Kotecha Hospital**

Panchnath Temple, Limda Chowk, Rajkot-360001. Ph. 2223249  
Email :- Panchnathtrust@gmail.com. Website :- [www.Panchnath.in](http://www.Panchnath.in).  
Facebook :- <https://www.facebook.com/panchnathmahadev>



Patient's name : DHATRIBEN MUKUNDRAI JASANI  
Age/Sex : 29 Years/Female  
Referred by : C/o. Mediwheel (arcofemi Healthcare Ltd)

Reg. ID : P-41890-21  
Sample No. : 2854  
Order Dt/time : 21/09/2021 08:05

## LIPID PROFILE

<u>TEST</u>	<u>RESULTS</u>	<u>UNITS</u>	<u>NORMAL VALUES</u>
Cholesterol	: 182.0	mg/dl	Desirable level/low risk : < 200 Borderline level/moderate risk : 200-239 Elevated level/ high risk : > 240
Triglyceride	: 65.0	mg/dl	Normal : <150 Borderline high : 150-200 High : 200 -499 Very high: >500
HDL Cholesterol	: <b>47.0</b>	mg/dl	Low risk : >60 Moderate risk : 35-60 High risk : <35
LDL Cholesterol (Direct)	: 127.0	mg/dl	Desirable level/low risk : <130 Borderline level/moderate risk : 130-159 Elevated level/ high risk : >160
VLDL	: 13	mg/dl	Upto 34
Chol./HDL Ratio	: 3.9		3.5-5
LDL/HDL Ratio	: 2.7		2.5-3.5

Test performed on fully automated SIEMENS DIMENSION EXL-200.

Dr. Pravin Gojiya  
M.D. (Path)

Print Date Time : 21/09/2021 15:52





# Shri Panchnath Sarvajanik Medical Trust

Reg. E 7629

Managed

**Smt. Manglaben Dayabhai Kotecha Hospital**

Panchnath Temple, Limda Chowk, Rajkot-360001. Ph. 2223249

Email :- [Panchnathtrust@gmail.com](mailto:Panchnathtrust@gmail.com). Website :- [www.Panchnath.in](http://www.Panchnath.in).

Facebook :- <https://www.facebook.com/panchnathmahadev>

Patient's name : DHATRIBEN MUKUNDRAI JASANI  
Age/Sex : 29 Years/Female  
Referred by : C/o. Mediwheel (arcofemi Healthcare Ltd)

Reg. ID : P-41890-21  
Sample No. : 2854  
Order Dt/time : 21/09/2021 08:05

## SERUM URIC ACID

<u>Test</u>	<u>Result</u>	<u>Unit</u>	<u>Normal Range</u>
Serum uric acid	: 3.9	mg/dl	[2.6-6.2]

Test performed on fully automated SIEMENS DIMENSION EXL-200.

## BLOOD UREA NITROGEN/CREATININE RATIO

<u>Test</u>	<u>Result</u>	<u>Unit</u>	<u>Normal Range</u>
Blood Urea	: 22.0	mg/dl	14.9-38.5
Blood Urea Nitrogen(BUN)	: 10.3	mg/dl	7-21
Creatinine	: 0.60	mg/dl	0.55-1.02
BUN/Creatinine Ratio	: 17.2		

The test is carried out on fully automated Siemens Dimension EXL-200

Dr. Pravin Gojiya  
M.D. (Path)

Print Date Time : 21/09/2021 15:52



# Shri Panchnath Sarvajanic Medical Trust

Reg. E 7629

Managed

**Smt. Manglaben Dayabhai Kotecha Hospital**

Panchnath Temple, Limda Chowk, Rajkot-360001. Ph. 2223249  
Email :- [Panchnathtrust@gmail.com](mailto:Panchnathtrust@gmail.com). Website :- [www.Panchnath.in](http://www.Panchnath.in).  
Facebook :- <https://www.facebook.com/panchnathmahadev>



Patient's name : DHATRIBEN MUKUNDRAI JASANI  
Age/Sex : 29 Years/Female  
Referred by : C/o. Mediwheel (arcofemi Healthcare Ltd)

Reg. ID : P-41890-21  
Sample No. : 2854  
Order Dt/time : 21/09/2021 08:05

## LIVER FUNCTION TEST

<u>Test</u>	<u>Result</u>	<u>Unit</u>	<u>Normal Range</u>
S.G.P.T. (ALT)	: 19.0	IU/L	[14-59]
S.G.O.T. (AST)	: 18.0	IU/L	[15-37]
S. Alkaline Phosphatase	: 71.0	IU/L	[50-136]
S. Bilirubin (Total)	: 0.8	mg/dl	[0.2-1.0]
S. Bilirubin (Direct)	: 0.1	mg/dl	[0.0-0.2]
S. Bilirubin (Indirect)	: 0.7	mg/dl	[0.0-0.9]
S. Proteins: (Total)	: 7.7	gm/dl	[6.4-8.2]
S. Albumin	: 3.9	gm/dl	[3.4-5.0]
S. Globulin	: 3.8	gm/dl	[2.5-3.5]
A/G Ratio	: 1		

Test performed on fully automated SIEMENS DIMENSION EXL-200

HBsAg : Non Reactive  
(Hepatitis B surface antigen)  
(Method: Immunochromatography)

Dr. Pravin Gojiya  
M.D. (Path)

Print Date Time : 21/09/2021 15:52



# Shri Panchnath Sarvajanik Medical Trust

Reg. E 7629

Managed

**Smt. Manglaben Dayabhai Kotecha Hospital**

Panchnath Temple, Limda Chowk, Rajkot-360001. Ph. 2223249

Email :- [Panchnathtrust@gmail.com](mailto:Panchnathtrust@gmail.com). Website :- [www.Panchnath.in](http://www.Panchnath.in).

Facebook :- <https://www.facebook.com/panchnathmahadev>



Patient's name : DHATRIBEN MUKUNDRAI JASANI  
Age/Sex : 29 Years/Female  
Referred by : C/o. Mediwheel (arcofemi Healthcare Ltd)

Reg. ID : P-41890-21  
Sample No. : 2854  
Order Dt/time : 21/09/2021 08:05

## HbA1c [Glycosylated Haemoglobin]

<u>Test</u>	<u>Result</u>	<u>Unit</u>	<u>Reference Range (%)</u>
Glycosylated Haemoglobin : 4.4 (HbA1c)		%	Non Diabetic Level: 4 - 6 Therapy Range: <7 Change of Therapy: >8
Estimated Average glucose : 79.58		mg/dl	70-126

**Method : By HPLC (Performed on Biorad D10)**

**Interference:**

- Elevated fetal haemoglobin (HbF) variant may cause falsely elevated HbA1c result.
- Conditions that shortens RBC life span (e.g. recovery from acute blood loss, hemolytic anemia) will falsely lower HbA1c test results.
- Iron deficiency anemia is associated with higher HbA1c concentration and iron replacement therapy lowers HbA1c concentrations.
- Clinical correlation and alternate methods of glucose estimation should be consider in above interference cases.

Dr. Pravin Gojiya  
M.D. (Path)

Print Date Time : 21/09/2021 15:52



# Shri Panchnath Sarvajanic Medical Trust

Reg. E 7629

Managed

**Smt. Manglaben Dayabhai Kotecha Hospital**

Panchnath Temple, Limda Chowk, Rajkot-360001. Ph. 2223249

Email :- [Panchnathtrust@gmail.com](mailto:Panchnathtrust@gmail.com). Website :- [www.Panchnath.in](http://www.Panchnath.in).

Facebook :- <https://www.facebook.com/panchnathmahadev>



Patient's name : DHATRIBEN MUKUNDRAI JASANI  
Age/Sex : 29 Years/Female  
Referred by : C/o. Mediwheel (arcofemi Healthcare Ltd)

Reg. ID : P-41890-21  
Sample No. : 2854  
Order Dt/time : 21/09/2021 08:05

## Gamma Glutamyltransferase (GGT)

<u>Test</u>	<u>Result</u>	<u>Unit</u>	<u>Normal Range</u>
G.G.T.	: 22.0	U/L	05-55

Dr. Pravin Gojiya  
M.D. (Path)

Print Date Time : 21/09/2021 15:52

# Shri Panchnath Sarvajani Medical Trust

Reg. E 7629

Managed

**Smt. Manglaben Dayabhai Kotecha Hospital**

Panchnath Temple, Limda Chowk, Rajkot-360001. Ph. 2223249

Email :- [Panchnathtrust@gmail.com](mailto:Panchnathtrust@gmail.com). Website :- [www.Panchnath.in](http://www.Panchnath.in).

Facebook :- <https://www.facebook.com/panchnathmahadev>



Patient's name : DHATRIBEN MUKUNDRAI JASANI  
Age/Sex : 29 Years/Female  
Referred by : C/o. Mediwheel (arcofemi Healthcare Ltd)

Reg. ID : P-41890-21  
Sample No. : 2854  
Order Dt/time : 21/09/2021 08:05

## Thyroid Hormone Study

Test	Result	Unit	Reference Range
Serum T3	: 1.11	ng/ml	0.60-1.81
Serum T4	: 6.9	µg/dl	3.2-12.6
Serum TSH (Ultrasensitive- TSH3UL)	: <b>15.674</b>	µIU/ml	0.55-4.78

Pregnancy Ref. Range:

1st Trimester- 0.1-2.5

2nd Trimester- 0.2-3.0

3rd Trimester- 0.3-3.0

The test is done on fully automated ADVIA Centaur CP - USA by ECLIA Method.

Dr. Pravin Gojiya  
M.D. (Path)

Print Date Time : 21/09/2021 15:52



# Shri Panchnath Sarvajanik Medical Trust

Reg. E 7629

Managed

**Smt. Manglaben Dayabhai Kotecha Hospital**

Panchnath Temple, Limda Chowk, Rajkot-360001. Ph. 2223249

Email :- [Panchnathtrust@gmail.com](mailto:Panchnathtrust@gmail.com). Website :- [www.Panchnath.in](http://www.Panchnath.in).

Facebook :- <https://www.facebook.com/panchnathmahadev>

Patient's name : DHATRIBEN MUKUNDRAI JASANI  
Age/Sex : 29 Years/Female  
Referred by : C/o. Mediwheel (arcofemi Healthcare Ltd)

Reg. ID : P-41890-21  
Sample No. : 2854  
Order Dt/time : 21/09/2021 08:05

## STOOL EXAMINATION

### PHYSICAL EXAMINATION:

Quantity : 5.0 gms  
Colour : Brown  
Consistency : Semisolid  
Blood : Absent  
Mucus : Absent  
Pus : Absent  
Reaction : Acidic  
Parasites [Worms or segment] : Absent

### CHEMICAL EXAMINATION:

Occult Blood : Negative

### MICROSCOPIC EXAMINATION:

Pus cells : Occasional / hpf  
Red Cells : Absent / hpf  
Vegetable Cells : Present  
Fat Droplets : Absent  
Starch Granules : Absent  
Macrophages : Absent  
Trophozoites : Absent  
Ova : Absent  
Cysts : Absent  
Bacteria : Present

Dr. Pravin Gojiya  
M.D. (Path)

Print Date Time : 21/09/2021 15:52



# Shri Panchnath Sarvajanic Medical Trust

Reg. E 7629

Managed

**Smt. Manglaben Dayabhai Kotecha Hospital**

Panchnath Temple, Limda Chowk, Rajkot-360001. Ph. 2223249

Email :- [Panchnathtrust@gmail.com](mailto:Panchnathtrust@gmail.com). Website :- [www.Panchnath.in](http://www.Panchnath.in).

Facebook :- <https://www.facebook.com/panchnathmahadev>

www.panchnath.in



Patient's name : DHATRIBEN MUKUNDRAI JASANI  
Age/Sex : 29 Years/Female  
Referred by : C/o. Mediwheel (arcofemi Healthcare Ltd)

Reg. ID : P-41890-21  
Sample No. : 2854  
Order Dt/time : 21/09/2021 08:05

## URINE EXAMINATION

### PHYSICAL EXAMINATION:

Volume - 20 ml  
Colour - Pale Yellow  
Blood - Absent  
Appearance - Clear  
Deposit - Absent

### CHEMICAL EXAMINATION:

Sp. Gravity - 1.025  
Protein - Absent  
Glucose - Absent  
Ketone - Absent  
Urobilinogens - Normal  
Bile Salts - Absent  
Bile Pigments - Absent  
Reaction - 5.0

### MICROSCOPIC EXAMINATION: [ After centrifugation at 2000 r.p.m. for 5 minutes ]

Pus Cells - 0-1 /H.P.F  
Red Cells - Occasional/H.P.F.  
Epithelial Cells - 0-1 /H.P.F.  
Casts - Absent  
Crystals - Absent  
Yeast Cells - Absent  
Trichomonas Vag. - Absent  
Bacteria - Absent

est is performed on 10 parameter semiauto urine chemistry analyser- Uriscan-PRO.

Dr. Pravin Gojiya  
M.D. (Path)

Print Date Time : 21/09/2021 15:52







ભારત સરકાર

Government of India



જસાણી ધાત્રી મુકુન્દરાય  
Jasani Dhatri Mukundrai  
જન્મ તારીખ/DOB: 11/03/1991  
સ્ત્રી/ FEMALE

**4054 6289 1624**

VID : 9101 1228 3606 8584

મારો આધાર, મારી ઓળખ





ભારતીય વિશિષ્ટ ઓળખાણ પ્રાધિકરણ

Unique Identification Authority of India



સરનામું :

શ્યામ નથવની, હરી ઓમ, 17 પંચનાથ પ્લોટ,  
રાજકોટ, લીમડા ચોક મોમાઈ પેન સડક, રાજકોટ,  
રાજકોટ,  
ગુજરાત - 360001

**Address:**

C/O Shyam Nathwani, Hari Om, 17  
Panchnath Plot, Rajkot, Limda chowk Momai  
Pan Street, Rajkot, Rajkot,  
Gujarat - 360001

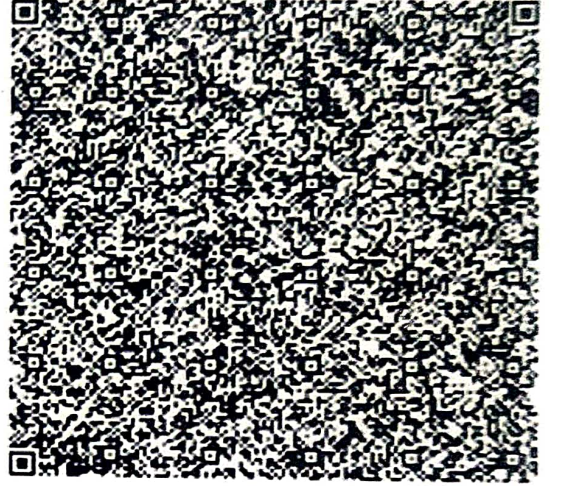

**4054 6289 1624**

**VID : 9101 1228 3606 8584**

1947

[help@uidai.gov.in](mailto:help@uidai.gov.in)

[www.uidai.gov.in](http://www.uidai.gov.in)