



Hebsur Hospital <hebsurhospitalpp@gmail.com>

Urgent Reminder for Report Pending until booking date -02/03/2024

1 message

Mediwheel <wellness@mediwheel.in>
To: hebsurhospitalpp@gmail.com
Cc: customercare@mediwheel.in

Sat, Mar 2, 2024 at 2:41 AM



HEBSUR HOSPITAL 011-41195959
Deshbande Nagar,
HUBLI-580 029.
Ph: 0836-2355697, 4250871

Dear Hebsur Hospital and Hebsur Hospital

Please note the following details of booking with pending health checkup reports. We required the health checkup reports within 48 hours as per on MOU. You are requested to upload the same

S. No.	Name	Mobile	Package	Booking ID	Booking Date	Appointment Date	Appointment Time	Action
1	MS. BANDI NAGARATNAMMA	7619154641	Mediwheel Full Body Health Checkup Female Below 40	bobE8009	06/02/2024	10/02/2024	8:30am	Upload Report
2	MS. BANDI NAGARATNAMMA	7619154641	Mediwheel Full Body Health Checkup Male Below 40	bobS8012	06/02/2024	10/02/2024	8:30am	Upload Report
3	MS. PATIL PRIYA SHEKARGOUDA	9738183224	Mediwheel Full Body Health Checkup Female Below 40	bobE8074	06/02/2024	10/02/2024	9:00am	Upload Report
4	MS. PATIL PRIYA SHEKARGOUDA	9738183224	Mediwheel Full Body Health Checkup Male Above 40	bobS8078	06/02/2024	10/02/2024	9:00am	Upload Report
5	MR. DEVARAGUDDA PRAKASH C	9902334287	Mediwheel Full Body Health Checkup Male Above 40	bobE8153	06/02/2024	29/02/2024	8:30am-9:00am	Upload Report
6	MR. DEVARAGUDDA PRAKASH C	9902334287	Mediwheel Full Body Health Checkup Female Above 40	bobS8271	06/02/2024	29/02/2024	8:30am-9:00am	Upload Report
7	MR. H SURYA PRAKASH	8197451431	Mediwheel Full Body Health Checkup Male Below 40	bobE9637	15/02/2024	24/02/2024	09:00 am - 09:30 am	Upload Report
8	SHEETAL ERAPPA MOHITE	9739644887	Mediwheel Full Body Health Checkup	UBOIE3667	17/02/2024	02/03/2024	8:30am-9:30am	Upload Report

MEDIWHEEL HEALTH

Appointment Date:- 02-03-2024

Name of Client:- Mrs. Sheetal Erappa Mohite

Age / Gender :- 39 Years / Female

Phone No. 9739644887

TEST DETAILS ARE BELOW

Please login to your account to confirm the same.
Also you mail us for confirmation Package
Name: Medi-wheel Full Body Health Checkup Male
Includes (37)Tests Tests included in this Package: Ecg,
TSH, X-ray Chest, Stress Test (tmt)/ 2d Echo, Blood
Sugar Postprandial, A:g Ratio, Blood Group, Total
Cholesterol, Triglycerides, Fasting Blood Sugar,
Ultrasound Whole Abdomen , Glycosylated
Haemoglobin (hba1c), Hdl, Vldl, Urine Analysis, LDL,
Total Protine, General Consultation, HDL/ LDL ratio,
GGT(Gamma-glutamyl Transferase), Eye Check-up
consultation, ALP (ALKALINE PHOSPHATASE), Uric
Acid, AST/ALT Ratio, Serum Protein, CBC with ESR,
Stool Analysis, Urine Sugar Fasting, Urine Sugar PP,
T3, T4, Cholesterol Total / HDL Ratio, BUN,
BUN/Creatinine Ratio, Bilirubin Total & Direct and
Indirect, Albumin, Globulin

HEBSUR HOSPITAL
Deshpande Nagar,
HUBLI 580 029.
Ph: 0836-2355699, 4250871

Date:- 02 / 03 / 2024

FITNESS CERTIFICATE

Mediwheel Health Checkup Insurances

This is to certify that Mrs. Sheetal Erappa Mohite Age 39yrs, Female was examined at our centre for Medical Fitness she does not carry any contagious disease. And she is found to be mentally fit.

Hight	:	154
Weight	:	64 Kg
Chest	:	90 To 95
Abdomen	:	95
B. P. Reading	:	120 / 80 mmgh
Pulse / Min	:	71 / Min

Medical Officer,

Dr. N. I. Hebsur. M S
Hebsur Hospital,
Deshpande Nagar,
Hubli.

Dr. N. I. Hebsur
M.S.
Medical Officer,
HEBSUR HOSPITAL,
Deshpande Nagar, HUBLI-29.
Reg. No. 31764



ಭಾರತ ಸರ್ಕಾರ
Government of India

ಭಾರತೀಯ ವಿಶಿಷ್ಟ ಗುರುತು ಪ್ರಾಧಿಕಾರ
Unique Identification Authority of India

ನೋಂದಣಿ ಸಂಖ್ಯೆ Enrolment No.: 0604/00731/00348

To
ಶೀತಲ್ ಈರಪ್ಪ ಮೋಹಿತಿ
Sheetal Erappa Mohite
C/O: Rajashekar H,
#216/138,
Naganur Road,
Near Euro School,
Shivaparvathi Layout,
VTC: Shyamanur,
PO: Shyamanur,
Sub District: Davanagere,
District: Davangere,
State: Karnataka,
PIN Code: 577004,
Mobile: 9739644887



Validity unknown
Digitally signed by Sheetal Erappa Mohite
DN: cn=Sheetal Erappa Mohite, o=UIDAI, email=Sheetal.Erappa.Mohite@uidai.gov.in, c=IN

ನಿಮ್ಮ ಆಧಾರ್ ಸಂಖ್ಯೆ / Your Aadhaar No. :

5527 5185 4181
VID : 9107 6175 7779 7807

ನನ್ನ ಆಧಾರ್. ನನ್ನ ಗುರುತು



ಭಾರತ ಸರ್ಕಾರ
Government of India

Aadhaar no. issued: 27/03/2012



ಶೀತಲ್ ಈರಪ್ಪ ಮೋಹಿತಿ
Sheetal Erappa Mohite
ಜನ್ಮ ದಿನಾಂಕ DOB: 26/06/1984
ಲಿಂಗ / FEMALE

ಆಧಾರ್ ಗುರುತಿನ ಪ್ರಮಾಣವಾಗಿದೆ, ಪೌರತ್ವ ಅಥವಾ ಜನ್ಮ ದಿನಾಂಕದ ಪ್ರಮಾಣ ಅಲ್ಲ. ಇದನ್ನು ಅನ್ವೇಷಣೆ ಮತ್ತು ದೃಢೀಕರಣ ಅಥವಾ QR ಕೋಡ್ / ಆನ್‌ಲೈನ್ XML ಸ್ಕ್ಯಾನ್‌ನೊಂದಿಗೆ ಮಾತ್ರ ಬಳಸಬೇಡಿ.
Aadhaar is proof of identity, not of citizenship or date of birth. It should be used only with verification (online authentication or scanning of QR code / offline XML.)

5527 5185 4181

ನನ್ನ ಆಧಾರ್. ನನ್ನ ಗುರುತು



Government of India



ಮಾಹಿತಿ / INFORMATION

- ಆಧಾರ್ ಗುರುತಿನ ಪ್ರಮಾಣವಾಗಿದೆ, ಪೌರತ್ವ ಅಥವಾ ಜನ್ಮ ದಿನಾಂಕದ ಪ್ರಮಾಣ ಅಲ್ಲ. ಇದನ್ನು ಅನ್ವೇಷಣೆ ಮತ್ತು ದೃಢೀಕರಣ ಅಥವಾ QR ಕೋಡ್ / ಆನ್‌ಲೈನ್ XML ಸ್ಕ್ಯಾನ್‌ನೊಂದಿಗೆ ಮಾತ್ರ ಬಳಸಬೇಡಿ.
- ಈ ಆಧಾರ್ ಪತ್ರದ ಪರಿಶೀಲನೆಯನ್ನು ಆನ್‌ಲೈನ್‌ನಲ್ಲಿ ಯುಐಡಿಐಎ ನೇಮಿಸಿದ ದೃಢೀಕರಣ ಸಂಸ್ಥೆ ಮೂಲಕ ಅಥವಾ ಅಧಿಕಾರಿಗಳ ಸ್ವಲ್ಪದೂರದಲ್ಲಿ ಲಭ್ಯವಿರುವ mAadhaar ಮೂಲಕ ಅಥವಾ ಆಧಾರ್ QR ಸ್ಕ್ಯಾನರ್ ಅಧಿಕಾರಿಗಳ ಉಪಯೋಗಿಸಿ. ಅಥವಾ www.uidai.gov.in ನಲ್ಲಿ ಲಭ್ಯವಿರುವ ಸುರಕ್ಷಿತ QR ಕೋಡ್ ರೀಡರ್ ಅಧಿಕಾರಿಗಳ ಅನ್ನು ಬಳಸಿಕೊಂಡು QR ಕೋಡ್ ಸ್ಕ್ಯಾನ್ ಮಾಡಬಹುದು.
- ಆಧಾರ್ ವಿಶಿಷ್ಟವಾಗಿದೆ ಮತ್ತು ಸುರಕ್ಷಿತವಾಗಿದೆ.
- ಆಧಾರ್‌ಗೆ ದಾಖಲಾದ ದಿನಾಂಕದಿಂದ ಪ್ರತಿ 10 ವರ್ಷಗಳಿಗೊಮ್ಮೆ ಗುರುತು ಮತ್ತು ವಿಳಾಸವನ್ನು ಬೆಂಬಲಿಸುವ ದಾಖಲೆಗಳನ್ನು ಆಧಾರ್‌ನಲ್ಲಿ ಕಡ್ಡಾಯವಾಗಿ ಸವೀಕರಿಸಬೇಕು.
- ವಿವಿಧ ಸರ್ಕಾರಿ ಮತ್ತು ಸರ್ಕಾರೇತರ ಪ್ರಯೋಜನಗಳನ್ನು / ಸೇವೆಗಳನ್ನು ಪಡೆಯಲು ಆಧಾರ್ ನಿಮಗೆ ಸಹಾಯ ಮಾಡುತ್ತದೆ.
- ನಿಮ್ಮ ದೂರವಿಳಿ ಸಂಖ್ಯೆ ಮತ್ತು ಇಮೇಲ್ ಐಡಿಗಳನ್ನು ಆಧಾರ್‌ನಲ್ಲಿ ಸವೀಕರಿಸಿ.
- ಆಧಾರ್ ಸೇವೆಗಳನ್ನು ಪಡೆಯಲು mAadhaar ಅಧಿಕಾರಿಗಳ ಡೌನ್‌ಲೋಡ್ ಮಾಡಿ.
- ಆಧಾರ್/ಬಯೋಮೆಟ್ರಿಕ್‌ಗಳನ್ನು ಬಳಸದೇ ಇರುವಾಗ ಭದ್ರತೆಯನ್ನು ಖಚಿತಪಡಿಸಿ ಕೊಳ್ಳಲು ಲಾಕ್/ಅನ್‌ಲಾಕ್ ಆಧಾರ್/ಬಯೋಮೆಟ್ರಿಕ್ ಸೌಲಭ್ಯವನ್ನು ಬಳಸಿ.
- ಆಧಾರ್ ಕೋಡ್ ಸಂಖ್ಯೆಗಳು ನಿಮ್ಮ ಒಪ್ಪಿಗೆ ಪಡೆಯಲು ಬದ್ಧವಾಗಿರುತ್ತವೆ.
- Aadhaar is proof of identity, not of citizenship or date of birth (DOB). DOB is based on information supported by proof of DOB document specified in regulations, submitted by Aadhaar number holder.
- This Aadhaar letter should be verified through either online authentication by UIDAI-appointed authentication agency or QR code scanning using mAadhaar or Aadhaar QR Scanner app available in app stores or using secure QR code reader app available on www.uidai.gov.in.
- Aadhaar is unique and secure.
- Documents to support identity and address should be updated in 10-year intervals every 10 years from the date of enrolment in Aadhaar.
- Aadhaar helps you avail of various Government and Non-Government benefits/services.
- Keep your mobile number and email id updated in Aadhaar.
- Download mAadhaar app to avail of Aadhaar services.
- Use the feature of Lock/Unlock Aadhaar/biometrics to ensure security when not using Aadhaar/biometrics.
- Entitles seeking Aadhaar are obligated to seek consent.



ಭಾರತೀಯ ವಿಶಿಷ್ಟ ಗುರುತು ಪ್ರಾಧಿಕಾರ
Unique Identification Authority of India



Aadhaar no. issued: 27/03/2012

ವಿಳಾಸ
ಶೀತಲ್ ಈರಪ್ಪ ಮೋಹಿತಿ, #216/138, ನಾಗನುರ ರೋಡ್, ಈರೋಡ್ ಕಾಲನಿಯ ಹತ್ತಿರ, ಶಿವಪಾರ್ವತಿ ಲೇಔಟ್, ಶ್ಯಾಮನುರ್, ಶ್ಯಾಮನುರು, ದಾವಣಗೆರೆ, ಕರ್ನಾಟಕ - 577004
Address:
C/O: Rajashekar H, #216/138, Naganur Road, Near Euro School, Shivaparvathi Layout, Shyamanur, PO: Shyamanur, DIST: Davangere, Karnataka - 577004.

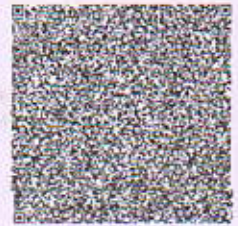

5527 5185 4181

VID : 9107 6175 7779 7807

1047 | help@uidai.gov.in | www.uidai.gov.in

Dr. N. I. Hebsur
M.S.
Medical Officer,
HEBSUR HOSPITAL,
Deshpande Nagar, HUBLI-79,
Reg. No. 31764

Dr. VENKATARAM KATTI

M.S.(Ophthal)
K.M.C. Reg. No. 57057

JAYAPRIYA HOSPITAL

No. 02, Ashok Nagar Road, Baillappanavar Nagar,
Near Sawai Gandharva Hall
HUBLI - 580 029. Karnataka



ಡಾ|| ವೆಂಕಟರಾಮ ಕಟ್ಟಿ

ಎಮ್.ಎಸ್. (ಆಫ್ಠಲ್)

ಕೆ.ಎಮ್.ಸಿ. ರಜಿಸ್ಟರ್ ನಂ. 57057

ಜಯಪ್ರಿಯಾ ಹಾಸ್ಪಿಟಲ್

ನಂ. 2, ಅಶೋಕನಗರ ರೋಡ,
ಬೈಲಪ್ಪನವರನಗರ, ಸವಾಯಿ ಗಂಧರ್ವ ಹಾಲ್ ಹತ್ತಿರ,
ಹುಬ್ಬಳ್ಳಿ - 580 029. ಕರ್ನಾಟಕ

SPECIALITY EYE CARE CENTRE

TO

DATE: 5/3/24

Dr.Hebsur

Hebsur Hospitalp

Hubli

Respected Sir

Thanks for Referring Shri/smt. Sheetal Erappa Mohite 39 years,
Male/Female Patient for ocular examination.

On examination

	RE	LE
1) VISION	6/6	6/6
2) NEAR VISION	N/G	N/G
3) COLOUR VISION	WNL	WNL
4) IOP	16 mm Hg	14 mm Hg
5) ANTERIOR SEGMENT	Patient not found for further evaluation	
6) FUNDUS	Patient not found for further examination	

ADVICE

HEBSUR HOSPITAL
Deshpande Nagar,
HUBLI-580 029.
Ph: 0836-2355699, 4250871

HEBSUR HOSPITAL

A Multi Speciality & Research Centre. Narayan Deshpande Nagar.

HUBLI - 580029

Phone No: 0836 2355699, 4250871, 2352616

Email_ID: hebsurgeon@yahoo.com

Patient ID: 2024030009

Name: Mrs. sheetal

Sex: F

Date: 02-Mar-2024

Ref By: SELF

Study: PELVIS ULTRASONOGRAPHY

Examined By: Dr. Nagarekha N Hebsur MBBS, DGO



Dr. N. I. Hebsur

Medical Officer, M.S.

HEBSUR HOSPITAL,
Deshpande Nagar, HUBLI-29.

Reg. No. 31764

HEBSUR HOSPITAL

Deshpande Nagar,

HUBLI-580 029.

Ph: 0836-2355699, 4250871

Name: Sheetal Erappa Mohite Date: 02/03/24
age: 39 Female

THANKS FOR THE REFERENCE
ABDOMEN ULTRASONOGRAPHY REPORT

LIVER : NORMAL IN SIZE AND ECHOTEXTURE,
NO EVIDENCE OF SOL/BILIARYDILATION

GB : SHOWS NORMAL LUMEN, NO EVIDENCE
OF CALCULUS

SPLEEN : NORMAL IN SIZE AND ECHOTEXTURE

PANCREAS : NO EVIDENCE OF PARENCHYMAL PATHOLOGY

KIDNEYS : BOTH THE KIDNEYS ARE NORMAL IN SIZE AND
ECHOTEXTURE. NO EVIDENCE OF
HYDRONEPHROSES

UB : WELL DISTENDED, NO EVIDENCE OF CALCULUS

UTERUS : ANTEVERTED NORMAL IN SIZE AND ECHOTEXTURE
ENDOMETRIAL ECHOREFLECTIVITY IS MAINTAINED

OVARIES : LEFT OVARY NORMAL
RIGHT OVARY - NORMALY
NO EVIDENCE OF FREE FLUID /
LYMPHADENOPATHY.

NO EVIDENCE OF FREE FLUID/LYMPHADENOPATHY.

PLEASE NOTE :

All anomalies can not be detected by Ultrasound.
Ultrasound has certain limitations.

SONOLOGIST

Dr. N. I. Hebsur
M.S.
Medical Officer,
HEBSUR HOSPITAL,
Deshpande Nagar, HUBLI-29
Reg. No. 31764

HEBSUR HOSPITAL
Deshpande Nagar
HUBLI-580 029.
Ph: 0836-2355699, 4250871.

MEDIWHEEL HEALTH CHECKUP INSURANCE

X-RAY NO. 75

Date:- 02 / 03 / 2024

Client Name:- Mrs. Sheetal Erappa Mohite

Age: 39 Years Gender / Female

Ref Doctor : Dr. N. I. Hebsur

HEBSUR HOSPITAL

X-RAY - CHEST - PA VIEW

- LUNG FIELDS ARE CLEAR
- CARDIAL SHADOW IS NORMAL
- BOTH CP ANGLES ARE CLEAR

Impression: Normal Chest X-Ray Report.

Dr. N. I. Hebsur
M.S.
Medical Officer,
HEBSUR HOSPITAL,
Deshpande Nagar, HUBLI-29.
Reg. No. 31764



DISHA

Direction for Better Health

DIAGNOSTICS

Fully Computerized Diagnostic Centre

HEBSUR HOSPITAL

Opp. State Bank of India,
Deshpande Nagar, HUBLI.
Ph: (Hospital) 0836-2355699
Lab - 9035071970
Email: disha2001diagnostics@gmail.com

CLIENT NAME: MRS : SHEETAL ERAPPA MOHITE

DATE 02.03.2024

AGE /GENDER : 39/FEMALE

LAB REG NO :188/24

BIO CHEMISTRY REPORT

FASTING BLOOD GLUCOSE:	75.0 mg/dl	60 – 120 mg/dl
POST PRANDIAL BLOOD GLUCOSE	129.0 mg/dl	80-160 mg/dl
SR.CREATININE	0.97mg/dl	0.8 – 1.4 mg/dl
BLOOD UREA NITROGEN (BUN)	11.0 mg/dl	10 – 20 mg/dl
URIC ACID	3.0mg dl	2.0 – 7.2 mg/dl
<u>LIVER PROFILE:</u>		
S.BILIRUBIN TOTAL	0.6mg/dl	0.0 – 1.0 mg/dl
S.BILIRUBIN DIRECT	0.2 mg/dl	0.0 – 0.2 mg/dl
S.BILIRUBIN INDIRECT	0.4mg/dl	0.1 – 1.0 mg/dl
S G O T	13.0IU/L	8 – 37 IU/L
S G P T	22.4 IU/L	6 – 40 IU/L
ALKALINE PHOSPHATE	80.3 IU/L	60 – 140 IU/L
TOTAL PROTEINS	6.5gm/dl	6.0 – 8.5 gm/dl
Serum ALBUMIN	4.0-gm/dl	3.8 – 5.0 gm/dl
GLOBULIN	2.5gm/dl	2.3 - 3.5 gm/dl
G G P T	19.0 U/L	20 – 45 U/L



HEBSUR HOSPITAL
Deshpande Nagar,
HUBLI-580 029.
Ph: 0836-2355699, 4250874



DISHA

Direction for Better Health

DIAGNOSTICS

Fully Computerized Diagnostic Centre

HEBSUR HOSPITAL

Opp. State Bank of India,

Deshpande Nagar, HUBLI.

Ph: (Hospital) 0836-2355699

Lab - 9035071970

Email: disha2001diagnostics@gmail.com

CLIENT NAME: MRS : SHEETAL ERAPPA MOHITE

DATE 02.03.2024

AGE /GENDER : 39/FEMALE

LAB REG NO :188/24

COMPLETE HEMOGRAM

HAEMOGLOBIN	12.8gm/dl	12.5 – 15.0 gm/dl
TOTAL WBC COUNT	8,700 cells/cumm	4,000 – 10,000 cells/cumm

WBC DIFFERENTIAL COUNT:

NEUTROPHIL	50%	40 – 75 %
LYMPHOCYTES	45%	25 – 45 %
EOSINOPHILS	05%	01 – 05 %
MONOCYTES	00 %	02 – 08 %
BASOPHILS	00 %	00 – 01%

R B C COUNT	4.8/cumm	4.5 – 5.5 million/cumm
-------------	----------	------------------------

PLATELATE COUNT	3.2akh /cumm	1.5 – 4.0 lakh/cumm
-----------------	--------------	---------------------

E S R	09mm at 1 st hr	00 – 15 mm at 1 st hr
-------	----------------------------	----------------------------------

PACKED CELL VOLUME (PCV)	40.5%	37 – 49 %
--------------------------	-------	-----------

M C V	83.5 l	80 – 100 fl
-------	--------	-------------

M C H	27.5pg	27 – 32 pg
-------	--------	------------

M C H C	30.4 gm/dl	32 – 38 gm/dl
---------	------------	---------------

BLOOD GROUP/RH:	"O" POSITIVE	
-----------------	--------------	--

HEBSUR HOSPITAL

Deshpande Nagar,

HUBLI-580 029

Ph: 0836-2355699, 4250871





DISHA DIAGNOSTICS

Direction for Better Health

Fully Computerized Diagnostic Centre

HEBSUR HOSPITAL

Opp. State Bank of India,
Deshpande Nagar, HUBLI.
Ph: (Hospital) 0836-2355699
Lab - 9035071970
Email: disha2001diagnostics@gmail.com

CLIENT NAME: MRS : SHEETAL ERAPPA MOHITE

DATE 02.03.2024

AGE /GENDER : 39/FEMALE

LAB REG NO :188/24

LIPID PROFILE

CHOLESTEROL:	160.0 mg/dl	Desirable: less than 200.0 mg/dl Borderline: 200 – 240 mg/dl Elevated: More than 240.0 mg/dl
TRIGLYCERIDES:	113.0 mg/dl	Desirable: less than 200.0 mg/dl Borderline: 150 – 199.0 mg/dl Elevated: More than 200.0 mg/dl
H D L	43.0 mg%	Border line: 35 – 60 mg/dl Desirable: More than 60.0 mg/dl High risk : Less than 35.0 mg/dl
L D L	99.0 mg%	Desirable: less than 130.0 mg/dl Borderline: 130 – 159.0 mg/dl Elevated: More than 160.0 mg/dl
V L D L	21.0 mg%	Less than 30.0 mg/dl
CHOL / HDL RATIO	3.6	Desirable: 3.3 – 4.4 Borderline: 4.4 - 11 Elevated: More than 11.0
LDL / HDL RATIO	2.6	Desirable 0.5 – 3.0 Borderline: 3.1 – 6.0 Elevated: More than 6.0



HEBSUR HOSPITAL
Deshpande Nagar,
HUBLI-580 029.
Ph: 0836-2355699, 4250871



DISHA
Direction for Better Health
DIAGNOSTICS
Fully Computerized Diagnostic Centre

HEBSUR HOSPITAL

Opp. State Bank of India,
 Deshpande Nagar, HUBLI.
 Ph: (Hospital) 0836-2355699
 Lab - 9035071970
 Email: disha2001diagnostics@gmail.com

CLIENT NAME: MRS : SHEETAL ERAPPA MOHITE

DATE 02.03.2024

AGE /GENDER : 39/FEMALE

LAB REG NO :188/24

HORMONE REPORT

PARAMETER	OBSERVED VALUE	REFERENCE RANGE
THYROID PROFILE		
TOTAL TRIIODOTHYNNINE T3	0.91ng/ml	0.6 – 1.81 ng/dl
TOTAL THROXINE T4	8.0ng/dl	3.2 – 12.6 ng/dl
THYROID STIMULATION HORMONE TSH	2.3mIU/ml	0.35 – 4.9 mIU/ml

BIO CHEMISTRY REPORT

HBA1C	5.4%	3.5 – 6.0 % - Normal 6.0 – 7.2 % - Good control 7.2 – 9.0 % - Fair control More than 9.0 % - Poor control
-------	------	--------------------------------------------------------------------------------------------------------------------

HEBSUR HOSPITAL
 Deshpande Nagar,
 HUBLI-580 029.
 Ph: 0836-2355699, 4250371





DISHA

Direction for Better Health

DIAGNOSTICS

Fully Computerized Diagnostic Centre

HEBSUR HOSPITAL

Opp. State Bank of India,
Deshpande Nagar, HUBLI.
Ph: (Hospital) 0836-2355699
Lab - 9035071970
Email: disha2001diagnostics@gmail.com

CLIENT NAME: MRS : SHEETAL ERAPPA MOHITE

DATE 02.03.2024

AGE /GENDER : 39/FEMALE

LAB REG NO :188/24

URINE EXAMINATION

PHYSICAL

VOLUME	3.0 ml
APPEARANCE	AMBER YELLOW
SEDIMENT	CLEAR
REACTION	ACIDIC
SPECIFIC GRAVITY	1.010

CHEMICAL

PROTEIN	ABSENT
GLUCOSE	ABSENT
KETONES	ABSENT
OCCULT BLOOD	ABSENT
BILE SALT	ABSENT
BILE PIGMENT	ABSENT
UROBILINOGEN	ABSENT

MICROSCOPY

PUS CELLS	OCCASIONAL
RBC	NIL
CASTS	NIL
CRYSTALS	NIL
EPITHELIAL CELLS	NIL

STOOL EXAMINATION

APPEARANCE	SEMI SOLID
------------	------------

MICROSCOPY:

PUS CELLS	NIL
RBC	NIL
OVA, CYST	NIL

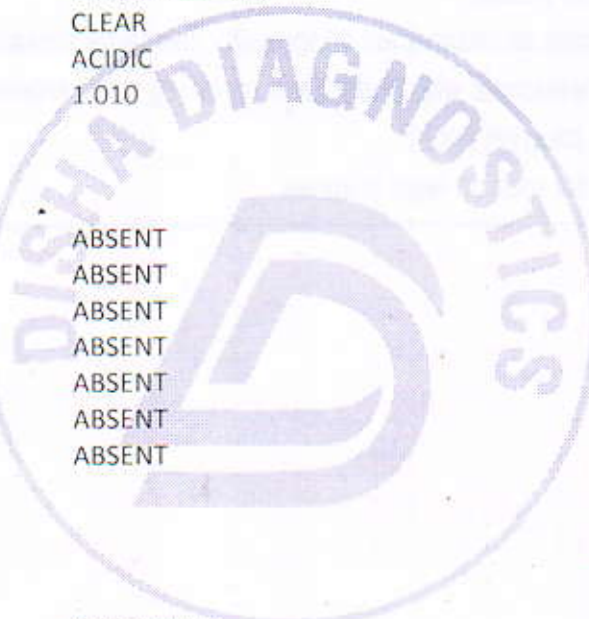

HEBSUR HOSPITAL
 Deshpande Nagar,
 HUBLI-580 020,
 Ph: 0836-2355699, 4250871



Date/Time: 2024-03-02 11:19:06

ID :
Name: sheetal e mohite
Sex : Female
Divisions:

Age : 39 Years
BP : 120/80 mmHg
Bed No. : Clients

Hospital: hebsur hospital
Height : 154 cm
Weight : 64 kg
Hospital No. :

ECG Normal

Dr. N. T. Hebsur
M.S.

HR 82 bpm
P Dur/PR int 97 / 127ms
QRS Dur 88 ms
QT/QTc int 371/433 ms
P/QRS/T axis 62/40/41 °

RV5/SV1 amp 1.138/0.634mV
RV5+SV1 amp 1.772mV
RV6/SV2 amp 1.132/0.649mV

HEBSUR HOSPITAL
Deshbande Nagar,
HUBLI-580 029,
Ph: 0836-2355699, 4250871

Dr. N. T. Hebsur
M.S.
Medical Officer,
HEBSUR HOSPITAL,
Deshbande Nagar, HUBLI-29,
Reg. No. 34764

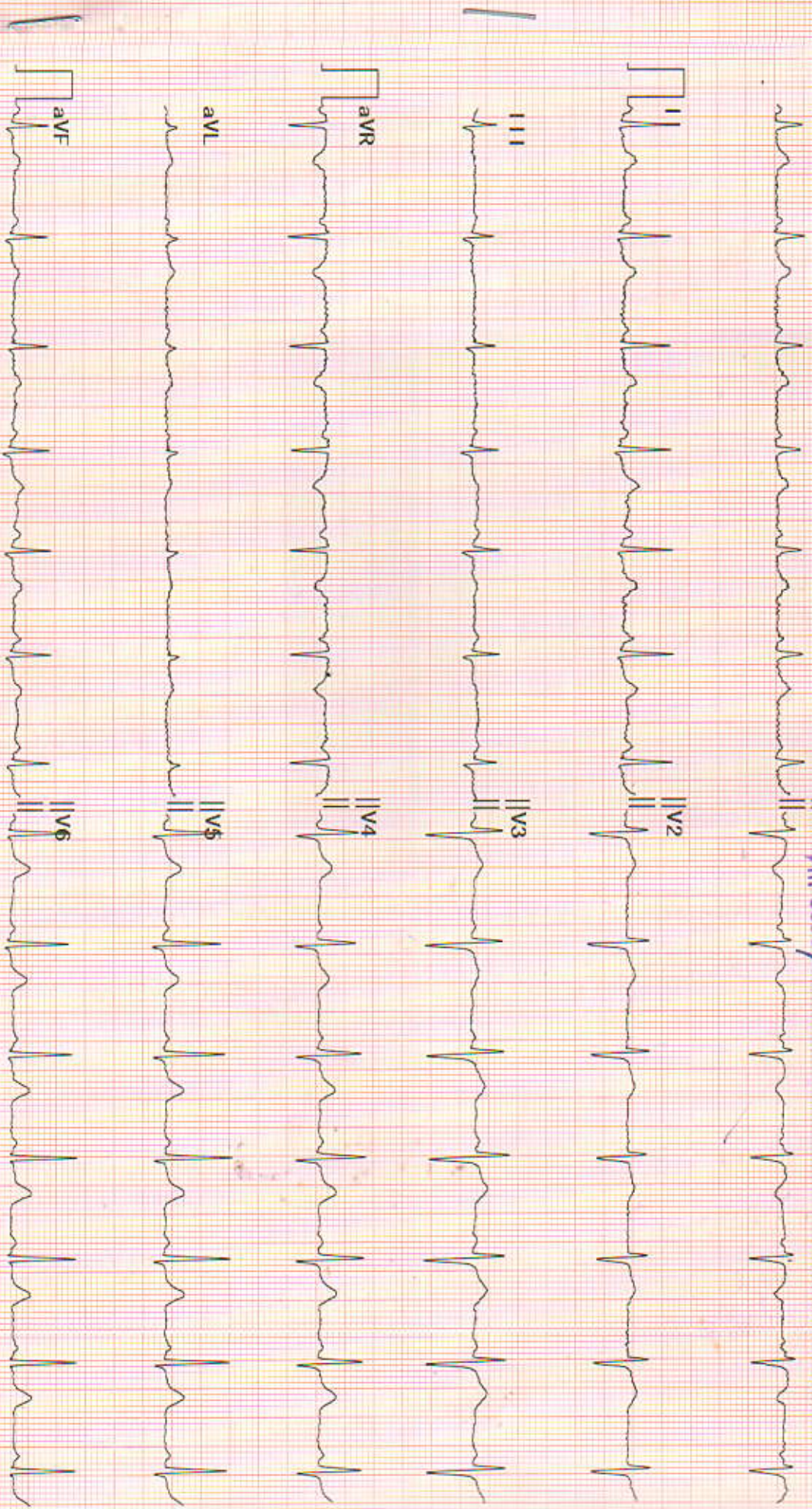

Diagnosis for reference, ask your doctor to confirm
AUTO PRINT 6X2 82bpm 10 mm/mV 0.50Hz-25Hz 25 mm/sec

Confirmed By:

Echocardiography and Colour Doppler Study Report

Patient Name: <i>Mm Sheela EM</i>	Age- <i>39</i> Years	Sex- <i>F</i>
Ref By: <i>Dr N. I. Hebsur</i>	Date: <i>2/3/24</i>	
Thanks for referral		

M Mode	Normal Range		Normal Range
IVSd : <i>1.0</i> cm	0.6-1.0 cm	RVDd : <i>1.6</i> cm	0.7-2.1 cm
LVIDd : <i>4.5</i> cm	3.8-5.8 cm	Aorta : <i>2.6</i> cm	2.3-3.2 cm
Pwd : <i>1.0</i> cm	0.6-1.0 cm	LA : <i>2.8</i> cm	1.8-4.0 cm
LVIDs : <i>2.9</i> cm	2.2-4.0 cm	EF : <i>61</i> %	52-74 %

Chambers: Left ventricle: Normal.

Left Atrium: Normal. Right Atrium: Normal. Right Ventricle: Normal.

Valves:

Mitral Valve: Normal.

Aortic Valve: Normal.

Pulmonary Valve: Normal.

Tricuspid Valve: Normal.

Septae: Normal.

Great Arteries: Normal. Aorta: Normal. Pulmonary Artery: Normal.

Doppler Study:

Mitral Valve: Normal.

Aortic Valve: Normal.

Tricuspid Valve: Normal.

Pulmonary Valve: Normal.

LV Systolic function: Normal.

LV Diastolic dysfunction:

LV wall motion Abnormality: Normal.

Clots/Vegetation: -- NO.

IMPRESSION

*Normal study
@ LVEF 61%
No RWMA
No valvular abnormality*

Dr. N. I. Hebsur
M.S.
Medical Director,
HEBSUR HOSPITAL,
Deshpande Nagar, HUBLI-29.
Reg. No. 31764

DR. SHARAT. M. VIJAPUR M.B.B.S., M.D.
D.M. CARDIOLOGY, FSCAI

Consultant Interventional Cardiologist
www.securehospital.in

