

10-Oct-24 9:43:24 AM  
wockhardt hospitals

kamble  
Male

set  
ears

72 . Sinus rhythm.....normal P axis, V-rate 50- 99

158  
80  
375  
411

IS--

45  
43  
42

Unconfirmed Diagnosis

Lead; Standard Placement

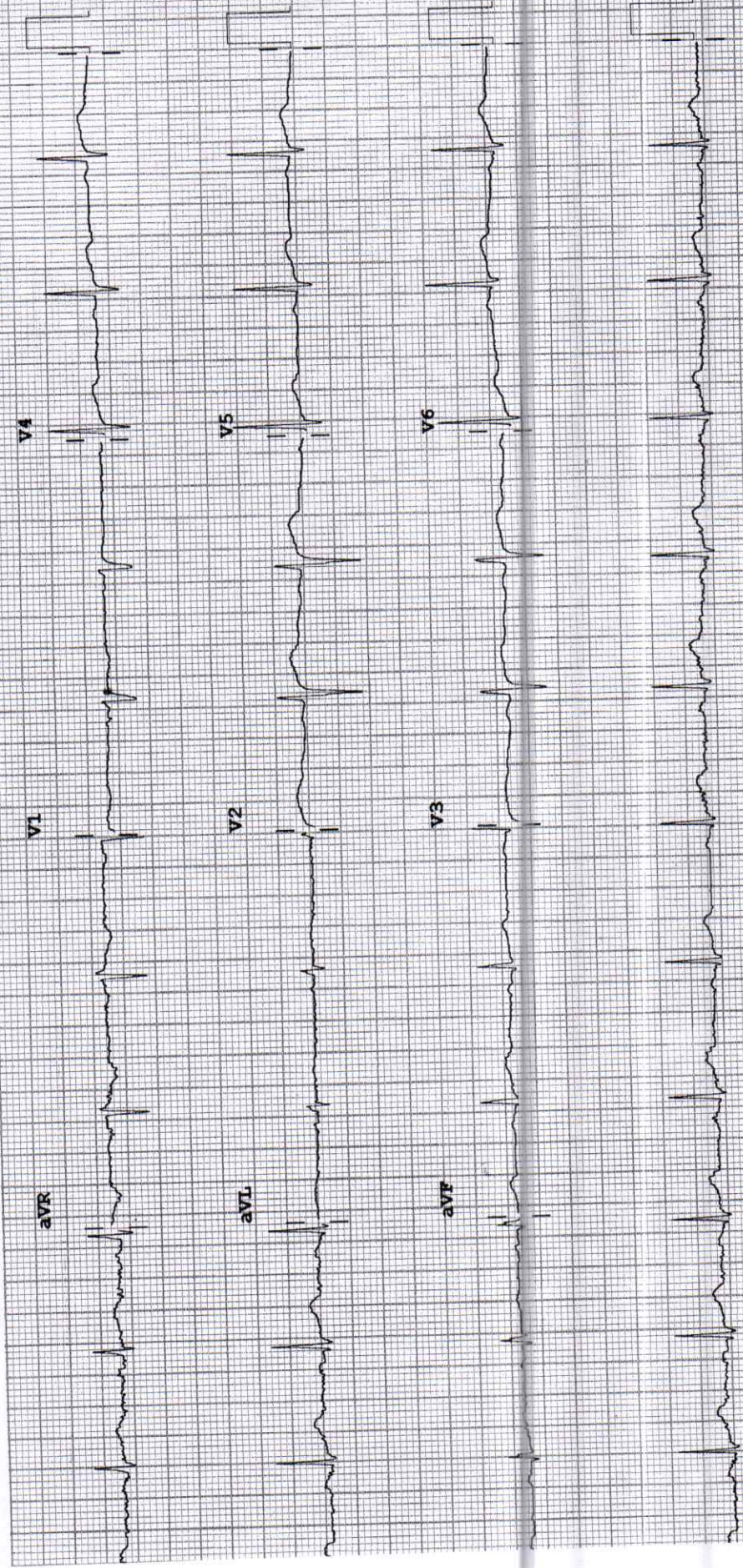

Speed: 25 mm/sec  
Limb: 10 mm/mV  
Paper: 50 mm/sec

TABULAR SUMMARY REPORT

25.0 mm/s  
10.0 mm/mV  
100hz

Total Exercise time: 11:00

Kamble Sumoet  
ID: 000364295

36 years

10-Oct-2024  
12:51:29

Male

BRUCE  
Max HR: 157bpm 85% of max predicted 184bpm  
Max BP: 140/80  
Maximum workload: 13.4METS

Reason for Termination: Patient fatigue  
Comments: BASELINE ECG WITHIN NORMAL LIMITS  
PEAK EXERCISE: NO SIGNIFICANT ST CHANGES. NO ANGINA.  
RECOVERY: UNEVENTFUL  
TMT IS NEGATIVE FOR INDUCIBLE ISCHEMIA  
DR AMEY BEEDKAR MD, DM

Referred by:  
Test ind:

Phase Name	Stage Name	Time in Stage	Speed (mph)	Grade (%)	WorkLoad (METS)	HR (bpm)	BP (mmHg)	RPP (x100)
PRETEST	SUPINE	0:51	***	***	1.0	71	110/70	78
	STANDING	0:01	***	***	1.0	70	110/70	77
	HYPERTENT	0:01	***	***	1.0	69	110/70	76
	Warm Up	0:07	0.8	0.0	1.0	68	110/70	75
EXERCISE	STAGE 1	3:00	1.7	10.0	4.6	95	120/80	114
	STAGE 2	3:00	2.5	12.0	7.0	116	120/80	139
	STAGE 3	3:00	3.4	14.0	10.1	134	130/80	174
	STAGE 4	2:00	4.2	16.0	13.4	157	130/80	204
RECOVERY		3:02	***	***	1.0	95	110/70	105

Unconfirmed

WOCKHARDI HOSPITALS NAGPUR

Technician:

CE BUI-993/11/04

**DEPARTMENT OF LABORATORY MEDICINE**

<b>Patient Name</b>	: MR. SUMEET YESHWANT KAMBLE	<b>Bill No.</b>	: OCR3/25/0004391
<b>Age/Sex</b>	: 35 Years/Male	<b>Sample Collection</b>	: 10/10/2024 11:34 AM
<b>UHID</b>	: WHN2.0000364295	<b>Receiving Date Time</b>	: 10/10/2024 11:34 AM
<b>Primary Consultant</b>	: DR. WOCKHARDT DOCTOR	<b>Report Date</b>	: 10/10/2024 01:29 PM
<b>Order Date</b>	: 10/10/2024 08:28 AM	<b>Approval Date Time</b>	: 10/10/2024 01:43 PM
<b>Order No.</b>	: 34266	<b>Specimen</b>	: Fluroide Blood
<b>Visit Code</b>	: OP3.0089963	<b>Bed No.</b>	:

**BIOCHEMISTRY**

**Final Report**

<u>PARAMETER</u>	<u>METHOD</u>	<u>RESULT</u>	<u>UNIT</u>	<u>B.R.I</u>
Serum Urea	Urease-GLDH	18.6	mg/dL	1-50
Blood Urea Nitrogen	Calculated	8.69	mg/dL	6-20
<b>Creatinine- Serum</b>				
Creatinine	Enzymatic colorimetric	1.03	mg/dL	0.67-1.17
<b>Plasma Glucose</b>				
Plasma Glucose - Fasting.	Enzymatic Hexokinase	96.8	mg/dL	74-109
Urine Sugar Fasting	Double Sequential Enzyme Reaction - GOD/ POD	Absent		
<b>Uric Acid- Serum</b>				
Uric Acid	Enzymatic colorimetric	5.3	mg/dL	3.4-7
<b>Lipid Profile</b>				
Cholesterol	Colorimetric - Cholesterol Oxidase	<b>206.63</b>	mg/dL	0-200
Triglycerides	Enzymatic colorimetric	112.9	mg/dL	0-150
HDL Cholesterol - Direct	Direct Homogenous Enzymatic Colorimetric	40.2		1. No Risk: >65 2. Moderate Risk: 45-65 3. High Risk: <45
LDL-Cholesterol -Direct	Direct Homogenous Enzymatic Colorimetric	<b>143.85</b>	mg/dL	0-100
VLDL Cholesterol	Calculated	22.58	mg/dL	10-35
Chol/HDL Ratio		<b>5.14</b>		1.Low Risk: 3.3-4.4 2.Average Risk: 4.4-7.1 3.Moderate Risk: 7.1-11.0 4.High Risk: >11.0
<b>Liver Function Test (L.F.T.)</b>				
Alkaline Phosphatase	Colorimetric IFCC	82.4	U/L	40-129
S.G.O.T (AST)	IFCC Without Pyridoxal 5 Phosphate	21.1	U/L	0-40
S.G.P.T (ALT)	IFCC Without Pyridoxal 5 Phosphate	24.3	U/L	0-50
Total Protein (Serum)	Colorimetric - Biuret Method	7.28	g/dL	6.4-8.3
Albumin, BCG	Colorimetric - Bromo-Cresol Green	5.14	g/dL	3.5-5.2
Globulin	Calculated	2.14	g/dL	1.9-3.5
Albumin/Globulin Ratio	Calculated	<b>2.40</b>		0.9-2

**DEPARTMENT OF LABORATORY MEDICINE**

<b>Patient Name</b>	: MR. SUMEET YESHWANT KAMBLE	<b>Bill No.</b>	: OCR3/25/0004391
<b>Age/Sex</b>	: 35 Years/Male	<b>Sample Collection</b>	: 10/10/2024 11:34 AM
<b>UHID</b>	: WHN2.0000364295	<b>Receiving Date Time</b>	: 10/10/2024 11:34 AM
<b>Primary Consultant</b>	: DR. WOCKHARDT DOCTOR	<b>Report Date</b>	: 10/10/2024 01:29 PM
<b>Order Date</b>	: 10/10/2024 08:28 AM	<b>Approval Date Time</b>	: 10/10/2024 01:43 PM
<b>Order No.</b>	: 34266	<b>Specimen</b>	: Fluroide Blood
<b>Visit Code</b>	: OP3.0089963	<b>Bed No.</b>	:

**BIOCHEMISTRY**

**Final Report**

<u>PARAMETER</u>	<u>METHOD</u>	<u>RESULT</u>	<u>UNIT</u>	<u>B.R.I</u>
<b>Liver Function Test (L.F.T.)</b>				
Serum Total Bilirubin	Colorimetric Diazo	0.53	mg/dL	0-1.2
Serum Direct Bilirubin	Colorimetric Diazo	0.22	mg/dL	0-0.4
Serum Indirect Bilirubin	Calculated	0.31	mg/dL	0-1

--- END OF REPORT ---



**Dr. ALKA THOOL**  
 Consultant Pathologist  
 M.B.B.S, MD PATH

**VAISHALI CHALSE**  
 Verified By

Partial Reproduction of Report not permitted. This Report Relates to Sample received by Laboratory  
 \* B.R.I : BIOLOGICAL REFERENCE INTERVAL

**DEPARTMENT OF LABORATORY MEDICINE**

Patient Name	: MR. SUMEET YESHWANT KAMBLE	Bill No.	: OCR3/25/0004391
Age/Sex	: 35 Years/Male	Sample Collection	: 10/10/2024 11:34 AM
UHID	: WHN2.0000364295	Receiving Date Time	: 10/10/2024 11:34 AM
Primary Consultant	: DR. WOCKHARDT DOCTOR	Report Date	: 10/10/2024 01:29 PM
Order Date	: 10/10/2024 08:28 AM	Approval Date Time	: 10/10/2024 01:43 PM
Order No.	: 34266	Specimen	: Fluroide Blood
Visit Code	: OP3.0089963	Bed No.	:

**HEMATOLOGY**

**Final Report**

PARAMETER	METHOD	RESULT	UNIT	B.R.I
<b>Complete Blood Count (With ESR)- EDTA Blood</b>				
Haemoglobin	SLS Method	15.7	g%	13 - 17
Haematocrit	RBC Pulse Height Detection	49.2	%	40 - 50
MCV	Calculated	85.4	fl	83-101
MCH	Calculated	27.3	pg	27-32
MCHC	Calculated	31.9	g/dl	32-35
RBC Count	DC Detection	5.76	Million/ul	4.5-5.5
RDW-CV	Calculated	13.0	%	12-14
WBC Total Count ( TLC )	Electrical Impedance	6040	Cells/cumm	4000 - 10000
Neutrophils		52	%	40-80
Lymphocytes		39	%	20-40
Monocytes		7	%	2-10
Eosinophils		02	%	0-5
Basophils		00	%	0-2
Platelet Count	Hydrodynamic Focussing DC	295	Thou/Cumm	150-450
PDW	Calculated	10.6	fL	9.0-17
P-LCR	Calculated	21.4	%	13.0-43.0
MPV	Calculated	9.6	fl	9.4-12.3
PCT	Calculated	0.28	%	0.17-0.35
Blood ESR	Westergren Method	03	mm/hr	0-15

--- END OF REPORT ---

VAISHALI CHALSE  
Verified By

  
Dr. ALKA THOOL  
Consultant Pathologist  
M.B.B.S, MD PATH

Partial Reproduction of Report not permitted. This Report Relates to Sample received by Laboratory  
\* B.R.I : BIOLOGICAL REFERENCE INTERVAL

**DEPARTMENT OF LABORATORY MEDICINE**

Patient Name	: MR. SUMEET YESHWANT KAMBLE	Bill No.	: OCR3/25/0004391
Age/Sex	: 35 Years/Male	Sample Collection	: 10/10/2024 11:34 AM
UHID	: WHN2.0000364295	Receiving Date Time	: 10/10/2024 11:34 AM
Primary Consultant	: DR. WOCKHARDT DOCTOR	Report Date	: 10/10/2024 01:29 PM
Order Date	: 10/10/2024 08:28 AM	Approval Date Time	: 10/10/2024 01:43 PM
Order No.	: 34266	Specimen	: Fluroide Blood
Visit Code	: OP3.0089963	Bed No.	:

**BIOCHEMISTRY**

**Final Report**

PARAMETER	METHOD	RESULT	UNIT	B.R.I
<b>Glycosylated Haemoglobin- EDTA Blood</b>				
Glycosylated Haemoglobin	HPLC	5.2	%	Action required: 7.0-8.0% Good control: 6.5-7.0% Normal control: 4.8-6.4% Poor control: >8.0%
Estimated Mean glucose	Calculated	107.82	mg/dL	
--- END OF REPORT ---				

VAISHALI CHALSE  
Verified By

  
**Dr. ALKA THOOL**  
 Consultant Pathologist  
 M.B.B.S, MD PATH

Partial Reproduction of Report not permitted. This Report Relates to Sample received by Laboratory  
 \* B.R.I : BIOLOGICAL REFERENCE INTERVAL

**DEPARTMENT OF LABORATORY MEDICINE**

<b>Patient Name</b>	: MR. SUMEET YESHWANT KAMBLE	<b>Bill No.</b>	: OCR3/25/0004391
<b>Age/Sex</b>	: 35 Years/Male	<b>Sample Collection</b>	: 10/10/2024 11:34 AM
<b>UHID</b>	: WHN2.0000364295	<b>Receiving Date Time</b>	: 10/10/2024 11:34 AM
<b>Primary Consultant</b>	: DR. WOCKHARDT DOCTOR	<b>Report Date</b>	: 10/10/2024 01:29 PM
<b>Order Date</b>	: 10/10/2024 08:28 AM	<b>Approval Date Time</b>	: 10/10/2024 01:43 PM
<b>Order No.</b>	: 34266	<b>Specimen</b>	: Fluroide Blood
<b>Visit Code</b>	: OP3.0089963	<b>Bed No.</b>	:

**BIOCHEMISTRY**

**Final Report**

<u>PARAMETER</u>	<u>METHOD</u>	<u>RESULT</u>	<u>UNIT</u>	<u>B.R.I</u>
<b>Plasma Glucose Post Prandial</b>				
Plasma Glucose Post Prandial	Enzymatic Hexokinase	77	mg/dl	70-140
Urine Sugar Post Prandial	Double Sequential Enzyme Reaction - GOD/ POD	NA		

--- END OF REPORT ---

**VAISHALI CHALSE**

Verified By

  
**Dr. LAXMI LOKESH**  
 Consultant Pathologist  
 MDPATH

Partial Reproduction of Report not permitted. This Report Relates to Sample received by Laboratory  
 \* B. R. I : BIOLOGICAL REFERENCE INTERVAL

**DEPARTMENT OF LABORATORY MEDICINE**

<b>Patient Name</b>	: MR. SUMEET YESHWANT KAMBLE	<b>Bill No.</b>	: OCR3/25/0004391
<b>Age/Sex</b>	: 35 Years/Male	<b>Sample Collection</b>	: 10/10/2024 11:34 AM
<b>UHID</b>	: WHN2.0000364295	<b>Receiving Date Time</b>	: 10/10/2024 11:34 AM
<b>Primary Consultant</b>	: DR. WOCKHARDT DOCTOR	<b>Report Date</b>	: 10/10/2024 01:29 PM
<b>Order Date</b>	: 10/10/2024 08:28 AM	<b>Approval Date Time</b>	: 10/10/2024 01:43 PM
<b>Order No.</b>	: 34266	<b>Specimen</b>	: Fluroide Blood
<b>Visit Code</b>	: OP3.0089963	<b>Bed No.</b>	:

**IMMUNOLOGY**

**Final Report**

<u>PARAMETER</u>	<u>METHOD</u>	<u>RESULT</u>	<u>UNIT</u>	<u>B.R.I</u>
<b>T3 T4 TSH- Serum</b>				
TOTAL T3	ECLIA	88.09	ng/dl	80-200
TOTAL T4	ECLIA	4.52	ug/dl	4.5-11.7
TSH	ECLIA	1.68	μIU/mL	0.27-4.2

--- END OF REPORT ---

VAISHALI CHALSE  
Verified By

  
**DR. ALKA THOOL**  
 Consultant Pathologist  
 M.B.B.S, MD PATH

Partial Reproduction of Report not permitted. This Report Relates to Sample received by Laboratory  
 \* B.R.I. : BIOLOGICAL REFERENCE INTERVAL



**DEPARTMENT OF LABORATORY MEDICINE**

<b>Patient Name</b>	: MR. SUMEET YESHWANT KAMBLE	<b>Bill No.</b>	: OCR3/25/0004391
<b>Age/Sex</b>	: 35 Years/Male	<b>Sample Collection</b>	: 10/10/2024 11:34 AM
<b>UHID</b>	: WHN2.0000364295	<b>Receiving Date Time</b>	: 10/10/2024 11:34 AM
<b>Primary Consultant</b>	: DR. WOCKHARDT DOCTOR	<b>Report Date</b>	: 10/10/2024 01:29 PM
<b>Order Date</b>	: 10/10/2024 08:28 AM	<b>Approval Date Time</b>	: 10/10/2024 01:43 PM
<b>Order No.</b>	: 34266	<b>Specimen</b>	: Fluroide Blood
<b>Visit Code</b>	: OP3.0089963	<b>Bed No.</b>	:

**CLINICAL PATHOLOGY**

**Final Report**

<u>PARAMETER</u>	<u>METHOD</u>	<u>RESULT</u>	<u>UNIT</u>	<u>B.R.I</u>
<b>Urine Routine</b>				
Physical Examination				
Colour		Pale Yellow		
Appearance		Clear		
Urinalyser (Roche UriSys 1100)				
Specific Gravity		1.025		1.003 - 1.035
Reaction ( pH )		5		
Leukocytes, microscopy		00	/hpf	
Erythrocytes, microscopy		neg	/hpf	
Nitrite, urinalyser		neg		
Protein, urinalyser		neg		
Glucose, urinalyzer		neg		
Ketone, urinalyser		neg		
Urobilinogen urinalyser		neg		
Billirubin uirnalyser		neg		

--- END OF REPORT ---

**VAISHALI CHALSE**  
Verified By

  
**Dr. ALKA THOOL**  
 Consultant Pathologist  
 M.B.B.S, MD PATH

Partial Reproduction of Report not permitted. This Report Relates to Sample received by Laboratory  
 \* B.R.I - BIOLOGICAL REFERENCE INTERVAL

## DEPARTMENT OF RADIO DIAGNOSTICS

Patient Name : MR. SUMEET YESHWANT KAMBLE  
Age/Sex : 35 Yrs / Male  
UHID : WHN2.0000364295  
Reporting Date : 10/10/2024 11:04 AM  
Bill No. : OCR3/25/0004391

Order Date : 10/10/2024 08:28 AM  
Referred by :  
Order No. : 13532

## CHEST X-RAY PA VIEW :

Both lung fields are clear.

The costophrenic angles and domes of diaphragm appear normal.

No hilar or mediastinal lesion seen.

Cardiac silhouette is within normal limits.

Visualised bony thorax and soft tissues appear normal.

Impression:  
Normal Chest X-Ray.

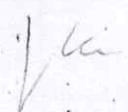
  
DR. VISHAL GAJBHIYE  
M.B.B.S., M.D.  
CONSULTANT - RADIOLOGIST

**DEPARTMENT OF RADIODIAGNOSTICS**

Patient Name : MR. SUMEET YESHWANT KAMBLE  
Age/Sex : 35 Yrs / Male  
UHID : WHN2.0000364295  
Reporting Date : 10/10/2024 11:33 AM  
Bill No. : OCR3/25/0004391

Order Date : 10/10/2024 08:28 AM  
Referred by :  
Order No. : 13532

**USG ABDOMEN WITH PELVIS :**

Real time sonography of the abdomen and pelvis was performed using the 3.5 MHz transducer.

The liver is normal in size and shows bright echotexture suggesting fatty infiltration. No focal parenchymal lesion noted. Intrahepatic biliary tree and venous radicles are normal.

The portal vein and CBD appear normal in course and calibre.

The gall bladder is normal in size with a normal wall thickness and there are few (3-4) calculi noted within of average size 4-5 mm.

The pancreas is normal in size and echotexture. No evidence of focal lesion or calcification or duct dilatation seen.

The spleen is normal in size and echotexture.

Both kidneys are normal in size, position and echogenecity.

Cortical thickness and corticomedullary differentiation are normal.

No hydronephrosis or calculi noted.

The urinary bladder is normal in contour, capacity and wall thickness. No vesical calculi noted.

The prostate is normal in size and homogenous in echotexture.

There is no evidence of ascites.

Impression :  
Grade I fatty infiltration of liver.  
Cholelithiasis.

DR. VISHAL GAJBHIYE  
M.B.B.S., M.D.  
CONSULTANT - RADIOLOGIST