

Patient Name : **MR. RAO VENKATA SAI**
Patient ID : 48163
Age / Sex : 30 years / Male
Referred by : MEDIWHEEL
Bill ID : 78305

Collected : Mar 22, 2023, 10:28 a.m.
Reported : Mar 22, 2023, 03:34 p.m.
Sample ID :



218386

Test Description	Results	Units	Biological Reference Range
------------------	---------	-------	----------------------------

ULTRASENSITIVE THYROID STIMULATING HORMONE (TSH)

Sample Type : Serum

Ultrasensitive Thyroid Stimulative Hormone (TSH) [CLIA]	3.04	μIU/mL	0.3 - 4.5 1st trimester - 0.1 - 2.5μIU/mL 2nd trimester - 0.2 - 3μIU/mL 3rd trimester - 0.3 - 3μIU/mL
---	------	--------	--

Clinical Significance :-

1. Serum TSH concentrations exhibit a diurnal variation with the peak occurring during the night.
2. Useful for: Screening for thyroid dysfunction and detecting mild (subclinical), as well as overt, primary hypo- or hyperthyroidism in ambulatory patients.
3. Monitoring patients on thyroid replacement therapy.
4. Confirmation of thyroid-stimulating hormone (TSH) suppression in thyroid cancer patients on thyroxine suppression therapy.
5. Prediction of thyrotropin-releasing hormone-stimulated TSH response.

END OF REPORT



Dr. Sudhamani S. MD
Consultant Pathologist
Reg. No. : 90461

Patient Name : **MR. RAO VENKATA SAI**
Patient ID : 48163
Age / Sex : 30 years / Male
Referred by : MEDIWHEEL
Bill ID : 78305

Collected : Mar 22, 2023, 10:28 a.m.
Reported : Mar 22, 2023, 03:34 p.m.
Sample ID :



218386

Test Description	Results	Units	Biological Reference Range
<u>FASTING BLOOD SUGAR</u>			
Sample Type : Flouride R			
Fasting Blood Sugar [GOD - POD]	89.2	mg/dl	Normal : 70 - 99 mg/dl impaired Tolerance : 100 - 125mg/dl Diabetes Mellitus : >126 mg/dl
Technique :-	Fully Automated Biochemistry Analyser ERBA EM-200		

END OF REPORT



Dr. Sudhamani S. MD
Consultant Pathologist
Reg. No. : 90461

Patient Name : **MR. RAO VENKATA SAI**
Patient ID : 48163
Age / Sex : 30 years / Male
Referred by : MEDIWHEEL
Bill ID : 78305

Collected : Mar 22, 2023, 10:28 a.m.
Reported : Mar 22, 2023, 03:34 p.m.
Sample ID :



Test Description	Results	Units	Biological Reference Range
------------------	---------	-------	----------------------------

POST PRANDIAL BLOOD SUGAR

Sample Type : Flouride PP

Post Prandial Blood Sugar [GOD - POD]	111	mg/dl	110-180
--	-----	-------	---------

Technique :- Done On Fully Automated Biochemistry Analyser ERBA EM-200

END OF REPORT



Dr. Sudhamani S. MD
Consultant Pathologist
Reg. No. : 90461

Patient Name : **MR. RAO VENKATA SAI**
Patient ID : 48163
Age / Sex : 30 years / Male
Referred by : MEDIWHEEL
Bill ID : 78305

Collected : Mar 22, 2023, 10:28 a.m.
Reported : Mar 22, 2023, 03:34 p.m.
Sample ID :



218386

Test Description	Results	Units	Biological Reference Range
------------------	---------	-------	----------------------------

BLOOD GROUP

Sample Type : EDTA / Whole Blood

ABO Grouping

"O"

Rh Grouping

POSITIVE

Note:

These report is for information purpose only. Blood group needs to be reconfirmed at the time of cross matching for blood transfusion.

****END OF REPORT****

Dr. Sudhamani S. MD
Consultant Pathologist
Reg. No. : 90461

Patient Name : **MR. RAO VENKATA SAI**
Patient ID : 48163
Age / Sex : 30 years / Male
Referred by : MEDIWHEEL
Bill ID : 78305

Collected : Mar 22, 2023, 10:28 a.m.
Reported : Mar 22, 2023, 03:34 p.m.
Sample ID :



218386

Test Description	Results	Units	Biological Reference Range
------------------	---------	-------	----------------------------

LIPID PROFILE

Sample Type : Serum

TOTAL CHOLESTEROL

[CHOD-PAP]

177.6

mg/dL

Desirable : <200 mg/dl

Borderline : 200 - 239mg/dl

High : >240 mg/dl

TRIGLYCERIDES

[Glycerol Phosphate Oxidase]

165.5

mg/dL

Desirable : <150 mg/dl

Borderline : 150 - 199mg/dl

High : >200mg/dl

HDL CHOLESTEROL [Direct]

42.8

mg/dL

Desirable : >40 mg/dl

Borderline Risk : 35 mg/dl

High Risk : <30 mg/dl

LDL CHOLESTEROL [Calculated]

101.70

mg/dL

Desirable : <100 mg/dl

Borderline : 130 - 160mg/dl

High : >160mg/dl

VLDL Cholesterol

[Calculated]

33.10

mg/dL

Desirable : <26 mg/dl

Borderline : >30 mg/dl

Total Chol / HDL Chol Ratio

[Calculated]

4.15

mg/dL

Desirable : <5 %

LDL / HDL Ratio

[Calculated]

2.38

1.00 - 3.55

NON-HDL CHOLESTEROL

[Calculated]

134.80

mg/dL

Desirable : <130 mg/dl

Borderline : 160 - 189 mg/dl

High : >220 mg/dl

Technique:

Fully Automated Biochemistry Analyser ERBA EM-200.

END OF REPORT

Dr. Sudhamani S. MD
Consultant Pathologist
Reg. No. : 90461

Patient Name : **MR. RAO VENKATA SAI**
Patient ID : 48163
Age / Sex : 30 years / Male
Referred by : MEDIWHEEL
Bill ID : 78305

Collected : Mar 22, 2023, 10:28 a.m.
Reported : Mar 22, 2023, 03:34 p.m.
Sample ID :



218386

Test Description	Results	Units	Biological Reference Range
<u>GLYCOCYLATED HAEMOGLOBIN</u>			
Sample Type : EDTA / Whole Blood			
Glycocyated Haemoglobin (HbA1c) [Tosoh HPLC]	5.8	%	<5.7%NON DIABETIC 5.7-6.4% PRE-DIABETIC >6.5% DIABETIC <7.0% GOAL FOR DIABETIC ON TREATMENT
MEAN BLOOD GLUCOSE	119.76	mg/dL	116.89 - 154.2

END OF REPORT



Dr. Sudhamani S. MD
Consultant Pathologist
Reg. No. : 90461

Patient Name : **MR. RAO VENKATA SAI**
Patient ID : 48163
Age / Sex : 30 years / Male
Referred by : MEDIWHEEL
Bill ID : 78305

Collected : Mar 22, 2023, 10:28 a.m.
Reported : Mar 22, 2023, 03:34 p.m.
Sample ID :



218386

Test Description	Results	Units	Biological Reference Range
------------------	---------	-------	----------------------------

URINE ANALYSE REPORT

Sample Type : Urine

PHYSICAL EXAMINATION

COLOUR	Pale Yellow		
APPEARANCE	Clear		
REACTION (PH)	5.0		4.8 - 7.6
SPECIFIC GRAVITY	1.000		1.010 - 1.030
ALBUMIN	Absent		
GLUCOSE	Absent		
BLOOD (U)	Absent		
BILE PIGMENTS	Negative		
BILE SALTS	Absent		
KETONE	Negative		
LEUKOCYTES	Absent		
NITRITE	Absent		
UROBILINOGEN	Negative		

MICROSCOPY

PUS CELLS/hpf	1-2
RBCs/hpf	Absent
EPI.CELLS/hpf	1-2
CASTS	Absent
CRYSTALS	Absent
BACTERIA	Absent
Other	Absent

END OF REPORT



Dr. Sudhamani S. MD
Consultant Pathologist
Reg. No. : 90461

Patient Name : **MR. RAO VENKATA SAI**
Patient ID : 48163
Age / Sex : 30 years / Male
Referred by : MEDIWHEEL
Bill ID : 78305

Collected : Mar 22, 2023, 10:28 a.m.
Reported : Mar 22, 2023, 03:34 p.m.
Sample ID :



218386

Test Description	Results	Units	Biological Reference Range
------------------	---------	-------	----------------------------

LIVER FUNCTION TEST

Sample Type : Serum

TOTAL BILIRUBIN [DIAZO]	0.68	mg/dl	0.3-1.3 mg/dl
BILIRUBIN-DIRECT [DIAZO]	0.29	mg/dl	0.1-0.4 mg/dl
BILLIRUBIN-INDIRECT [CALCULATED]	0.39	mg/dl	0.1-0.9 mg/dl
S.G.O.T. (AST) [IFCC without Pyridoxal Phosphate]	13	IU/L	5-40 IU/L
S.G.P.T.(ALT) [IFCC without Pyridoxal Phosphate]	17.5	IU/L	5-40 IU/L
ALKALINE PHOSPHATASE [Amino Methyl Propanol (AMP)]	84	IU/L	44-147 IU/L
TOTAL PROTEINS [BIURET]	7.06	IU/L	6.0 - 8.5g/dL
ALBUMIN [BROMO CRESOL GREEN (BCG)]	4.28	g/dl	3.5-5.0 g/dl
GLOBULIN [CALCULATED]	2.78	gm%	2.3-3.5 gm%
ALBUMIN/GLOBULIN RATIO [CALCULATED]	1.54		
GAMMA GT	13.20	U/L	0 - 45

Technique : Fully Automated Biochemistry Analyser ERBA EM-200

****END OF REPORT****

Dr. Sudhamani S. MD
Consultant Pathologist
Reg. No. : 90461

Patient Name : **MR. RAO VENKATA SAI**
Patient ID : 48163
Age / Sex : 30 years / Male
Referred by : MEDIWHEEL
Bill ID : 78305

Collected : Mar 22, 2023, 10:28 a.m.
Reported : Mar 22, 2023, 03:34 p.m.
Sample ID :



218386

Test Description	Results	Units	Biological Reference Range
------------------	---------	-------	----------------------------

SR. URIC ACID

Sample Type : Serum

Uric Acid [Uricase - POD]	6.1	mg/dl	3.6 - 7.7
---------------------------------------	-----	-------	-----------

Technique :- Done On Fully Automated Biochemistry Analyser ERBA EM-200.

****END OF REPORT****

Dr. Sudhamani S. MD
Consultant Pathologist
Reg. No. : 90461

Patient Name : **MR. RAO VENKATA SAI**
Patient ID : 48163
Age / Sex : 30 years / Male
Referred by : MEDIWHEEL
Bill ID : 78305

Collected : Mar 22, 2023, 10:28 a.m.
Reported : Mar 22, 2023, 03:34 p.m.
Sample ID :



218386

Test Description	Results	Units	Biological Reference Range
------------------	---------	-------	----------------------------

CREATININE

Sample Type : Serum

Creatinine

0.81

mg/dl

0.40 - 1.40

[Enzymatic]

Formula

Technique :-

Done On Fully Automated Biochemistry Analyser ERBA EM-200

****END OF REPORT****

Dr. Sudhamani S. MD
Consultant Pathologist
Reg. No. : 90461

Patient Name : **MR. RAO VENKATA SAI**
Patient ID : 48163
Age / Sex : 30 years / Male
Referred by : MEDIWHEEL
Bill ID : 78305

Collected : Mar 22, 2023, 10:28 a.m.
Reported : Mar 22, 2023, 03:34 p.m.
Sample ID :



218386

Test Description	Results	Units	Biological Reference Range
------------------	---------	-------	----------------------------

BLOOD UREA LEVEL (BUL)

Sample Type : Serum

Urea	27.2	mg/dl	10 - 40
-------------	------	-------	---------

[Urease - GLDH]

Bun	12.70	mg/dl	6 - 21
------------	-------	-------	--------

[Calculated]

Technique :- Done On Fully Automated Biochemistry Analyser ERBA EM-200

END OF REPORT



Dr. Sudhamani S. MD
Consultant Pathologist
Reg. No. : 90461

Patient Name : **MR. RAO VENKATA SAI**
Patient ID : 48163
Age / Sex : 30 years / Male
Referred by : MEDIWHEEL
Bill ID : 78305

Collected : Mar 22, 2023, 10:28 a.m.

Reported : Mar 22, 2023, 03:34 p.m.

Sample ID :



218386

Test Description	Results	Units	Biological Reference Range
------------------	---------	-------	----------------------------

COMPLETE BLOOD COUNT

Sample Type : EDTA / Whole Blood

Hemoglobin	15.1	g/dl	13.0 - 17.0
RBC COUNT	5.49	Millions/c	4.5 - 5.5
PCV(Hematocrit)	46.2	%	40.0 - 50.0
Mean Cell Volume(MCV)	84.2	fl	80.0 - 100.0
Mean Cell Hemoglobin(MCH)	27.5	pg	27.0 - 33.0
Mean Cell Hb Conc(MCHC)	32.7	g/dl	32 - 36
RDW	13.3	%	11.50 - 14.50
Total Leucocytes (WBC) Count	6180	/cumm	4000-11000

DIFFERENTIAL COUNT

Neutrophils	59	%	40 - 70
Lymphocytes	32	%	20 - 50
Eosionphils	2.6	%	01 - 06
Monocytes	5.8	%	00 - 08
Basophils	0.6	%	00-01

SMEAR STUDY

RBC Morphology	Normocytic Normocromic.		
WBC Morphology	No E/o Toxic granules seen		
Platelets On Smear	Adequate on Smear		
Platelet Count	328000	/cumm	150000 - 450000
MPV	9.8	fL	6.5 - 10.0

Comments :-

Method:-

HB:-Colorimetric, Total WBC:-Impedance/Flow Cytometry, HCT, MCV, MCH, MCHC, RDW-CV:-Calculate, Diff. Count: Flow Cytometry / Manual Stained Smear Microscopy, RBC: Impedance, Platelets : Impedance Method.

Technique :-

Fully Automated 5 part Diff. Cell Counter .

All Test Results are subjected to stringent international External and Internal Quality Control Protocols

END OF REPORT



Dr. Sudhamani S. MD
Consultant Pathologist
Reg. No. : 90461

Patient Name : **MR. RAO VENKATA SAI**
Patient ID : 48163
Age / Sex : 30 years / Male
Referred by : MEDIWHEEL
Bill ID : 78305

Collected : Mar 22, 2023, 10:28 a.m.
Reported : Mar 22, 2023, 03:34 p.m.
Sample ID :



218386

Test Description	Results	Units	Biological Reference Range
	<u>ESR</u>		
Sample Type : EDTA / Whole Blood			
ESR	10	Mm/hr	0 - 15
Method	Westergren		

END OF REPORT



Dr. Sudhamani S. MD
Consultant Pathologist
Reg. No. : 90461

Patient Name : **MR. RAO VENKATA SAI**
Patient ID : 48163
Age / Sex : 30 years / Male
Referred by : MEDIWHEEL
Bill ID : 78305

Collected : Mar 22, 2023, 10:28 a.m.
Reported : Mar 22, 2023, 03:34 p.m.
Sample ID :



218386

Test Description	Results	Units	Biological Reference Range
------------------	---------	-------	----------------------------

TOTAL THYROXINE (T4)

Sample Type : Serum

Total Thyroxine (T4) [CLIA]	89.38	ng/ml	52 - 127
------------------------------------	-------	-------	----------

****END OF REPORT****

Dr. Sudhamani S. MD
Consultant Pathologist
Reg. No. : 90461

Patient Name : **MR. RAO VENKATA SAI**
Patient ID : 48163
Age / Sex : 30 years / Male
Referred by : MEDIWHEEL
Bill ID : 78305

Collected : Mar 22, 2023, 10:28 a.m.
Reported : Mar 22, 2023, 03:34 p.m.
Sample ID :



218386

Test Description	Results	Units	Biological Reference Range
------------------	---------	-------	----------------------------

TOTAL TRIIODOTHYRONINE (T3)

Sample Type : Serum

TotalTriiodothyronine (T3) [CLIA]	1.54	ng/dL	0.69 - 2.15
--	------	-------	-------------

****END OF REPORT****

Dr. Sudhamani S. MD
Consultant Pathologist
Reg. No. : 90461

आयकर विभाग
INCOME TAX DEPARTMENT

भारत सरकार
GOVT. OF INDIA

RAO VENKATASAI
SUDHAKAR RAO

09/01/1992
Permanent Account Number

AXRPR7726C

R. Venkata Sai
Signature

13102010

CS
Dr. Mahesh V. Padsalge
MD. (Medicine)
Consultant Physician
Reg. No. 91424 (MMC)

For Medical Purposes only.
R. Venkata Sai

Male

QRS : 104 ms
QT / QTcBaz : 378 / 405 ms
PR : 126 ms
P : 84 ms
RR / PP : 870 / 869 ms
P / QRS / T : 61 / 64 / 40 degrees

Normal sinus rhythm
Normal ECG

Handwritten notes:
Dr. Mahesh V. Padsalge
Dr. Mahesh V. Padsalge

Signature: Dr. Mahesh V. Padsalge
MD. (Medicine)
Consultant Physician
Reg. No. 91424 (MMC)

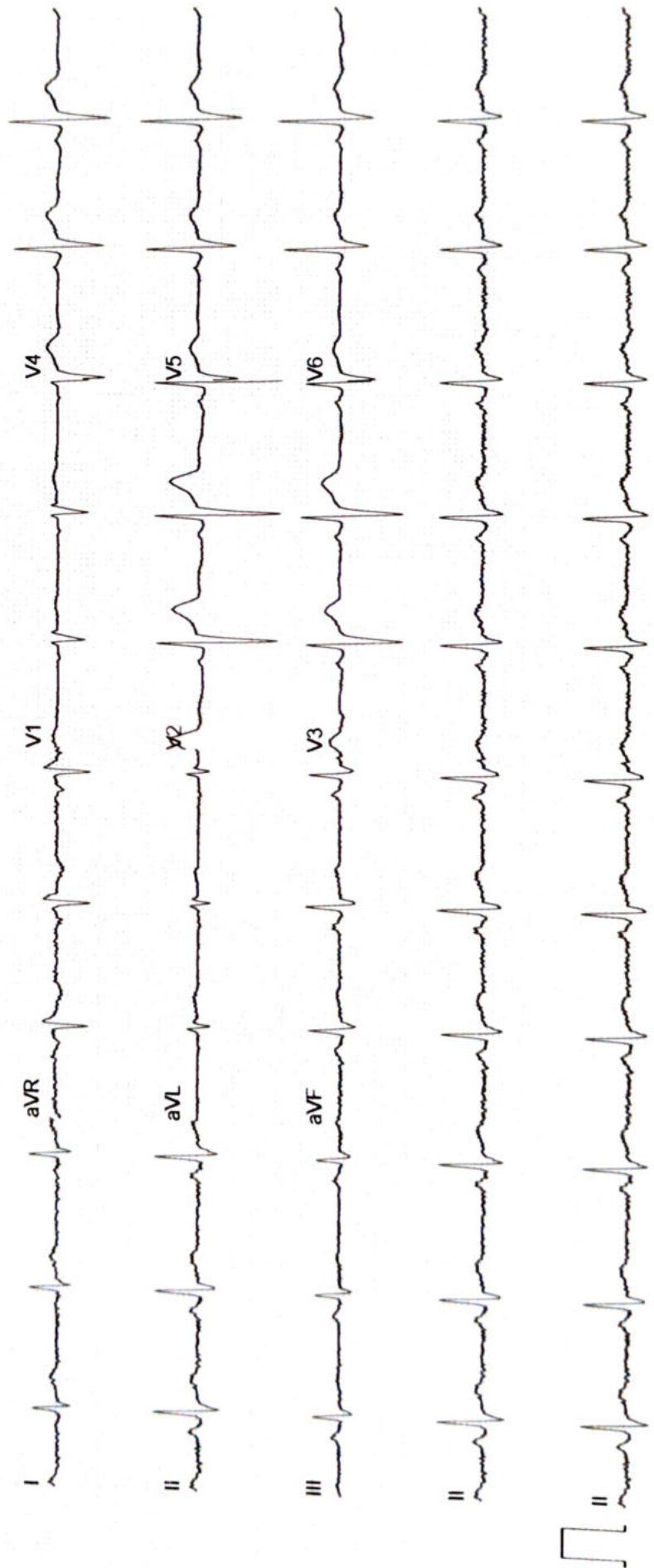

ECHO Report

Date: 22/03/2023

Patient Details

Patient ID – 19793
Name- MR.VENKATASAI RAO
Age- 30 YEARS
Gender- MALE
Referral By - MEDIWHEEL

Doctor Incharge DR. MAHESH PADSALGE

Clinical Status of Patient -

Finding description -

- 1. Normal cardiac chambers dimensions.**
- 2. Normal LV systolic function.**
- 3. No RWMA.**
- 4. All cardiac valves are structurally normal.**
- 5. Trivial MR, Trivial PR, NO AR.**
- 6. No PAH.**
- 7. Normal RV systolic function.**
- 8. No clot/vegetation/pericardial effusion.**
- 9. No coarctation of aorta.**



Chamber Dimensions-M mode Findings

LVID (Diastole)35-56(mm)	- 39.00	LVID(Systole) 24-42(mm)	- 29.00
IVS(Diastole)8-12(mm)	- 09.00	IVS(Systole) 14-42(mm)	- 14.00
LVPWT(Diastole)6-11(mm)	- 09.00	EPSS	- 5.00
LVEF (%)	- 60%	LVFS(%)	- 32%

LV Volume(Diastolic)(mm³)
Meridional Wall Stress in System

LV Volume (Systolic)(mm³)
Cubed LV Volume in Diastole(mm³)

Cubed LV+ myocardial volume(mm³)

Velocity of circumferential
Shortening(mm)

Aortic root 22-37(mm)	- 30.00
Left Atrium Length(mm)	- 30.00
Left Atrium Volume(mm ³)	
RV size	Normal
Normal	
RV volume(mm ³)	
Normal	
Pericardium	Normal
Effusion	None
Resp Variation	Present
Predicted RV Systolic Pressure	

Left Atrium Width(mm)
Left Atrium Area(mm²)
RV Function

RA Size

IVC Size(mm) – 14 mm Collapsible

Doppler Findings- I



Dr. Mahesh Padsalge

Dr. Mahesh V. Padsalge

MD. (Medicine)

Consultant Physician

Reg. No. 91424 (MMC)



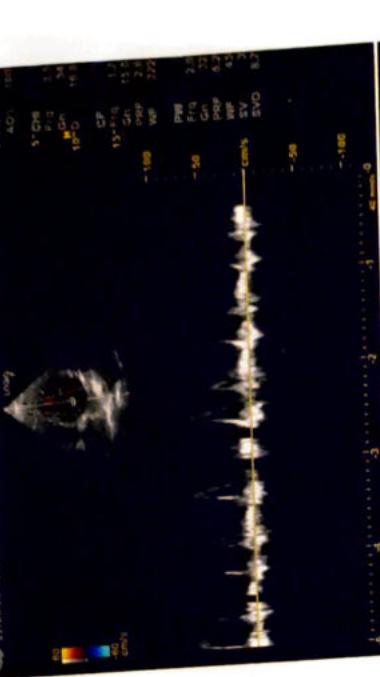
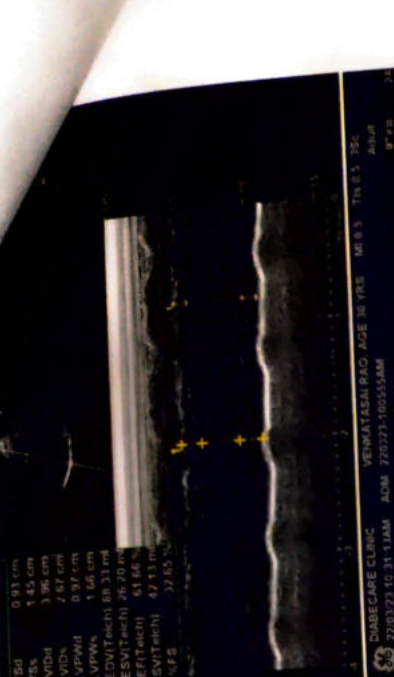
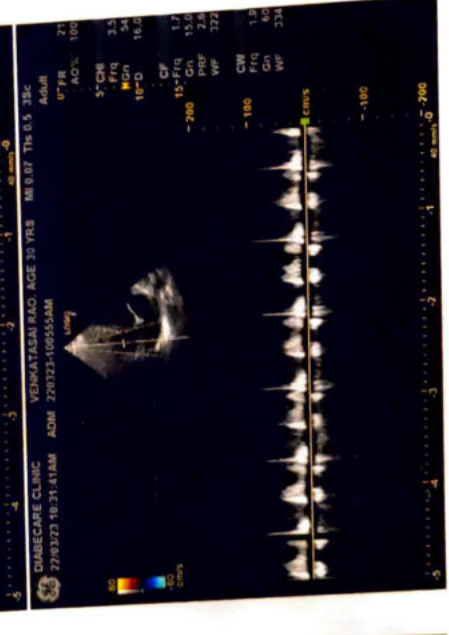
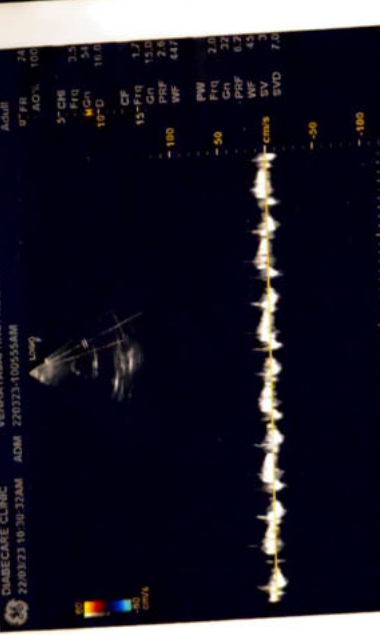
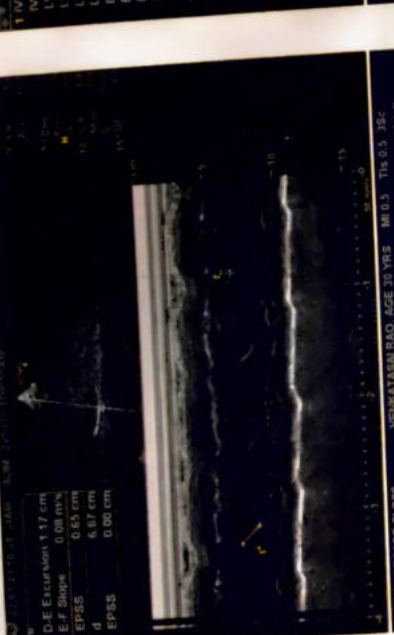
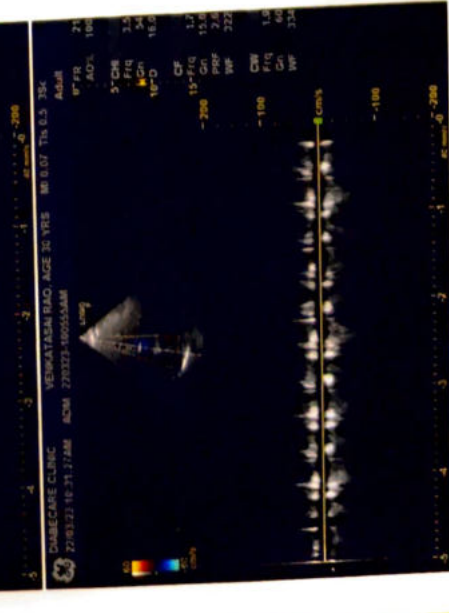
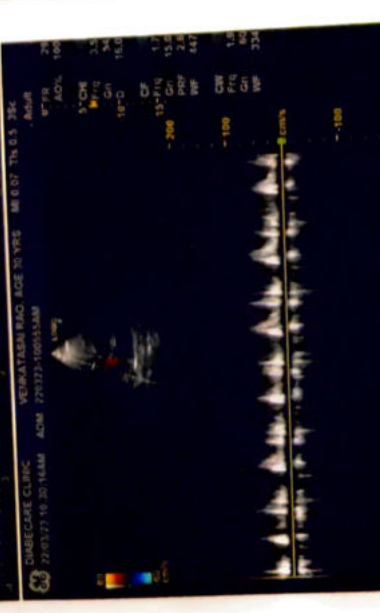
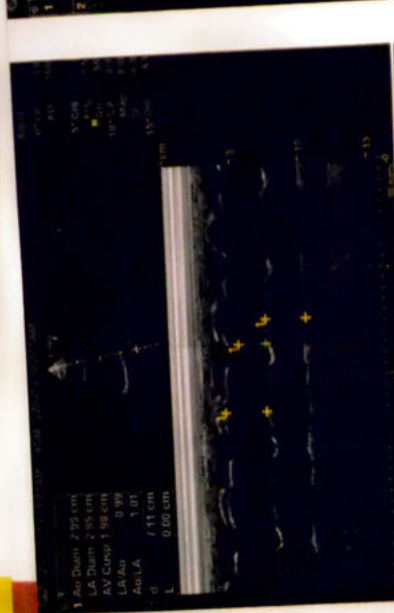

Venkatasai Rao
30/M

22/3/23

Eye dressing

	(R)	(L)
VA/A	G/6	G/36 (A) PH sunny
AKey	(n)	Cornea ? keratocony
(F)	nm	nm
Colonum	(n)	(n)

BY

NAME- VENKATA SAI

DATE-22/3/2023

AGE- 30/M

X-RAY CHEST PA

The Soft Tissues And Bony Thorax Are Normal.

Both The Costophrenic And Cardiophrenic Angles Are Clear.

Cardiac Shape And Size Appears Normal.

The Lung Field Appears Normal.

Both The Hila Are Normal In Density And Position.

Both The Domes Of Diaphragm And Mediastinum Are Normal.

Impression: - Normal Chest X-Ray.

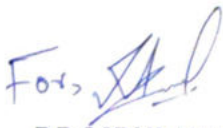

**DR.MRUDULA BABAR
CONSULTANT RADIOLOGIST**

DR. MRUDULA BABAR
MBBS, MD, DNB (RADIOLOGY)
CPS (RADIOLOGY) 2009
REG. NO. 2005/03/2139

R



VENKATA SAI M 3/22/2023 09:14 AM
OLIVE DIAGNOSTIC, SEAWOOD SEC 40