

Patient Name : Mr.ALFRED GEORGE	Collected : 15/Jul/2023 09:00AM
Age/Gender : 31 Y 9 M 5 D/M	Received : 15/Jul/2023 10:53AM
UHID/MR No : CKON.0000398492	Reported : 15/Jul/2023 11:38AM
Visit ID : CKONOPV591017	Status : Final Report
Ref Doctor : Dr.SELF	Sponsor Name : ARCOFEMI HEALTHCARE LIMITED
Emp/Auth/TPA ID : 117379	

DEPARTMENT OF HAEMATOLOGY

ARCOFEMI - MEDIWHEEL - FULL BODY ANNUAL PLUS MALE - 2D ECHO - PAN INDIA - FY2324

Test Name	Result	Unit	Bio. Ref. Range	Method
-----------	--------	------	-----------------	--------

HEMOGRAM , WHOLE BLOOD-EDTA

HAEMOGLOBIN	16.9	g/dL	13-17	Spectrophotometer
PCV	49.80	%	40-50	Electronic pulse & Calculation
RBC COUNT	5.45	Million/cu.mm	4.5-5.5	Electrical Impedence
MCV	91	fL	83-101	Calculated
MCH	31	pg	27-32	Calculated
MCHC	34	g/dL	31.5-34.5	Calculated
R.D.W	12.6	%	11.6-14	Calculated
TOTAL LEUCOCYTE COUNT (TLC)	7,300	cells/cu.mm	4000-10000	Electrical Impedence

DIFFERENTIAL LEUCOCYTIC COUNT (DLC)

NEUTROPHILS	56	%	40-80	Electrical Impedence
LYMPHOCYTES	34	%	20-40	Electrical Impedence
EOSINOPHILS	03	%	1-6	Electrical Impedence
MONOCYTES	07	%	2-10	Electrical Impedence
BASOPHILS	00	%	<1-2	Electrical Impedence

ABSOLUTE LEUCOCYTE COUNT

NEUTROPHILS	4088	Cells/cu.mm	2000-7000	Electrical Impedence
LYMPHOCYTES	2482	Cells/cu.mm	1000-3000	Electrical Impedence
EOSINOPHILS	219	Cells/cu.mm	20-500	Electrical Impedence
MONOCYTES	511	Cells/cu.mm	200-1000	Electrical Impedence
PLATELET COUNT	228000	cells/cu.mm	150000-410000	Electrical impedence

ERYTHROCYTE SEDIMENTATION RATE (ESR)	10	mm at the end of 1 hour	0-15	Modified Westergren
---	----	-------------------------	------	---------------------

PERIPHERAL SMEAR

RBC NORMOCYTIC NORMOCHROMIC
WBC WITHIN NORMAL LIMITS
PLATELETS ARE ADEQUATE ON SMEAR
NO HEMOPARASITES SEEN

SIN No:BED230164904

Apollo Health and Lifestyle Limited (CIN - U85110TG2000PLC115819)

Regd. Office: 1-10-60/62, Ashoka Raghupathi Chambers, 5th Floor, Begumpet, Hyderabad, Telangana - 500 016 | www.apollohl.com | Email ID: enquiry@apollohl.com, Ph No: 040-4904 7777, Fax No: 4904 7744

APOLLO CLINICS NETWORK

Telangana: Hyderabad (AS Rao Nagar | Chanda Nagar | Kondapur | Nallakunta | Nizampet | Manikonda | Uppal) | Andhra Pradesh: Vizag (Seethamma Peta) | Karnataka: Bangalore (Basavanagudi | Bellandur | Electronics City | Fraser Town | HSR Layout | Indira Nagar | JP Nagar | Kundalahalli | Koramangala | Sarjapur Road) | Mysore (VV Mohalla) | Tamilnadu: Chennai (Annanagar | Kotturpuram | Mogappair | T Nagar | Valasaravakkam | Velachery) | Maharashtra: Pune (Aundh | Nigdi Pradhikaran | Viman Nagar | Wanowrie) | Uttar Pradesh: Ghaziabad (Indrapuram) | Gujarat: Ahmedabad (Satellite) | Punjab: Amritsar (Court Road) | Haryana: Faridabad (Railway Station Road)

Address: The Apollo Medical Centre, 2-20/6/A, Kothaguda X Roads, Kondapur, Hyderabad, Telangana, India - 500032



1860 500 7788
www.apolloclinic.com

Patient Name : Mr.ALFRED GEORGE	Collected : 15/Jul/2023 09:00AM
Age/Gender : 31 Y 9 M 5 D/M	Received : 15/Jul/2023 10:53AM
UHID/MR No : CKON.0000398492	Reported : 15/Jul/2023 12:38PM
Visit ID : CKONOPV591017	Status : Final Report
Ref Doctor : Dr.SELF	Sponsor Name : ARCOFEMI HEALTHCARE LIMITED
Emp/Auth/TPA ID : 117379	

DEPARTMENT OF HAEMATOLOGY

ARCOFEMI - MEDIWHEEL - FULL BODY ANNUAL PLUS MALE - 2D ECHO - PAN INDIA - FY2324

Test Name	Result	Unit	Bio. Ref. Range	Method
-----------	--------	------	-----------------	--------

BLOOD GROUP ABO AND RH FACTOR , WHOLE BLOOD-EDTA				
BLOOD GROUP TYPE	A			Forward & Reverse Grouping with Slide/Tube Aggluti
Rh TYPE	POSITIVE			Forward & Reverse Grouping with Slide/Tube Agglutination

SIN No:BED230164904

Apollo Health and Lifestyle Limited (CIN - U85110TG2000PLC115819)

Regd. Office: 1-10-60/62, Ashoka Raghupathi Chambers, 5th Floor, Begumpet, Hyderabad, Telangana - 500 016 |
www.apollohl.com | Email ID: enquiry@apollohl.com, Ph No: 040-4904 7777, Fax No: 4904 7744

APOLLO CLINICS NETWORK

Telangana: Hyderabad (AS Rao Nagar | Chanda Nagar | Kondapur | Nallakunta | Nizampet | Manikonda | Uppal) **Andhra Pradesh:** Vizag (Seethamma Peta) **Karnataka:** Bangalore (Basavanagudi | Bellandur | Electronics City | Fraser Town | HSR Layout | Indira Nagar | JP Nagar | Kundalahalli | Koramangala | Sarjapur Road) **Mysore** (VV Mohalla) **Tamilnadu:** Chennai (Annanagar | Kotturpuram | Mogappair | T Nagar | Valasaravakkam | Velachery) **Maharashtra:** Pune (Aundh | Nigdi Pradhikaran | Viman Nagar | Wanowrie) **Uttar Pradesh:** Ghaziabad (Indrapuram) **Gujarat:** Ahmedabad (Satellite) **Punjab:** Amritsar (Court Road) **Haryana:** Faridabad (Railway Station Road)

Address:
The Apollo Medical Centre, 2-20/6/A, Kothaguda X Roads, Kondapur,
Hyderabad, Telangana, India - 500032



Patient Name : Mr.ALFRED GEORGE	Collected : 15/Jul/2023 09:00AM
Age/Gender : 31 Y 9 M 5 D/M	Received : 15/Jul/2023 11:14AM
UHID/MR No : CKON.0000398492	Reported : 15/Jul/2023 11:17AM
Visit ID : CKONOPV591017	Status : Final Report
Ref Doctor : Dr.SELF	Sponsor Name : ARCOFEMI HEALTHCARE LIMITED
Emp/Auth/TPA ID : 117379	

DEPARTMENT OF BIOCHEMISTRY

ARCOFEMI - MEDIWHEEL - FULL BODY ANNUAL PLUS MALE - 2D ECHO - PAN INDIA - FY2324

Test Name	Result	Unit	Bio. Ref. Range	Method
-----------	--------	------	-----------------	--------

GLUCOSE, FASTING , NAF PLASMA	89	mg/dL	70-100	GOD - POD
--------------------------------------	----	-------	--------	-----------

Comment:

As per American Diabetes Guidelines

Fasting Glucose Values in mg/d L	Interpretation
<100 mg/dL	Normal
100-125 mg/dL	Prediabetes
≥126 mg/dL	Diabetes

SIN No:PLF02000071

Apollo Health and Lifestyle Limited (CIN - U85110TG2000PLC115819)

Regd. Office: 1-10-60/62, Ashoka Raghupathi Chambers, 5th Floor, Begumpet, Hyderabad, Telangana - 500 016 |
www.apollohl.com | Email ID: enquiry@apollohl.com, Ph No: 040-4904 7777, Fax No: 4904 7744

APOLLO CLINICS NETWORK

Telangana: Hyderabad (AS Rao Nagar | Chanda Nagar | Kondapur | Nallakunta | Nizampet | Manikonda | Uppal) **Andhra Pradesh:** Vizag (Seethamma Peta) **Karnataka:** Bangalore (Basavanagudi | Bellandur | Electronics City | Fraser Town | HSR Layout | Indira Nagar | JP Nagar | Kundalahalli | Koramangala | Sarjapur Road) **Mysore** (VV Mohalla) **Tamilnadu:** Chennai (Annanagar | Kotturpuram | Mogappair | T Nagar | Valasaravakkam | Velachery) **Maharashtra:** Pune (Aundh | Nigdi Pradhikaran | Viman Nagar | Wanowrie) **Uttar Pradesh:** Ghaziabad (Indrapuram) **Gujarat:** Ahmedabad (Satellite) **Punjab:** Amritsar (Court Road) **Haryana:** Faridabad (Railway Station Road)

Address:
The Apollo Medical Centre, 2-20/6/A, Kothaguda X Roads, Kondapur,
Hyderabad, Telangana, India - 500032



Patient Name : Mr.ALFRED GEORGE	Collected : 15/Jul/2023 11:45AM
Age/Gender : 31 Y 9 M 5 D/M	Received : 15/Jul/2023 12:55PM
UHID/MR No : CKON.0000398492	Reported : 15/Jul/2023 01:16PM
Visit ID : CKONOPV591017	Status : Final Report
Ref Doctor : Dr.SELF	Sponsor Name : ARCOFEMI HEALTHCARE LIMITED
Emp/Auth/TPA ID : 117379	

DEPARTMENT OF BIOCHEMISTRY

ARCOFEMI - MEDIWHEEL - FULL BODY ANNUAL PLUS MALE - 2D ECHO - PAN INDIA - FY2324

Test Name	Result	Unit	Bio. Ref. Range	Method
GLUCOSE, POST PRANDIAL (PP), 2 HOURS , NAF PLASMA	149	mg/dL	70-140	GOD - POD

Comment:

It is recommended that FBS and PPBS should be interpreted with respect to their Biological reference ranges and not with each other.

Conditions which may lead to lower postprandial glucose levels as compared to fasting glucose levels may be due to reactive hypoglycemia, dietary meal content, duration or timing of sampling after food digestion and absorption, medications such as insulin preparations, sulfonylureas, amylin analogues, or conditions such as overproduction of insulin.

Ref: Marks medical biochemistry and clinical approach

SIN No:PLP1349342

Apollo Health and Lifestyle Limited (CIN - U85110TG2000PLC115819)

Regd. Office: 1-10-60/62, Ashoka Raghupathi Chambers, 5th Floor, Begumpet, Hyderabad, Telangana - 500 016 | www.apollohl.com | Email ID: enquiry@apollohl.com, Ph No: 040-4904 7777, Fax No: 4904 7744

APOLLO CLINICS NETWORK

Telangana: Hyderabad (AS Rao Nagar | Chanda Nagar | Kondapur | Nallakunta | Nizampet | Manikonda | Uppal) Andhra Pradesh: Vizag (Seethamma Peta) Karnataka: Bangalore (Basavanagudi | Bellandur | Electronics City | Fraser Town | HSR Layout | Indira Nagar | JP Nagar | Kundalahalli | Koramangala | Sarjapur Road) Mysore (VV Mohalla) Tamilnadu: Chennai (Annanagar | Kotturpuram | Mogappair | T Nagar | Valasaravakkam | Velachery) Maharashtra: Pune (Aundh | Nigdi Pradhikaran | Viman Nagar | Wanowrie) Uttar Pradesh: Ghaziabad (Indrapuram) Gujarat: Ahmedabad (Satellite) Punjab: Amritsar (Court Road) Haryana: Faridabad (Railway Station Road)

Address:
The Apollo Medical Centre, 2-20/6/A, Kothaguda X Roads, Kondapur,
Hyderabad, Telangana, India - 500032



Patient Name : Mr.ALFRED GEORGE	Collected : 15/Jul/2023 09:00AM
Age/Gender : 31 Y 9 M 5 D/M	Received : 15/Jul/2023 12:07PM
UHID/MR No : CKON.0000398492	Reported : 15/Jul/2023 03:06PM
Visit ID : CKONOPV591017	Status : Final Report
Ref Doctor : Dr.SELF	Sponsor Name : ARCOFEMI HEALTHCARE LIMITED
Emp/Auth/TPA ID : 117379	

DEPARTMENT OF BIOCHEMISTRY

ARCOFEMI - MEDIWHEEL - FULL BODY ANNUAL PLUS MALE - 2D ECHO - PAN INDIA - FY2324

Test Name	Result	Unit	Bio. Ref. Range	Method
-----------	--------	------	-----------------	--------

HBA1C, GLYCATED HEMOGLOBIN , WHOLE BLOOD-EDTA	5.7	%		HPLC
ESTIMATED AVERAGE GLUCOSE (eAG) , WHOLE BLOOD-EDTA	117	mg/dL		Calculated

Comment:

Reference Range as per American Diabetes Association (ADA):

REFERENCE GROUP	HBA1C IN %
NON DIABETIC ADULTS >18 YEARS	<5.7
AT RISK (PREDIABETES)	5.7 – 6.4
DIAGNOSING DIABETES	≥ 6.5
DIABETICS	
· EXCELLENT CONTROL	6 – 7
· FAIR TO GOOD CONTROL	7 – 8
· UNSATISFACTORY CONTROL	8 – 10
· POOR CONTROL	>10

Note: Dietary preparation or fasting is not required.

1. A1C test should be performed at least two times a year in patients who are meeting treatment goals (and who have stable glycemic control).
2. Lowering A1C to below or around 7% has been shown to reduce microvascular and neuropathic complications of type 1 and type 2 diabetes. When mean annual HbA1c is <1.1 times ULN (upper limit of normal), renal and retinal complications are rare, but complications occur in >70% of cases when HbA1c is >1.7 times ULN.
3. Falsely low HbA1c (below 4%) may be observed in patients with clinical conditions that shorten erythrocyte life span or decrease mean erythrocyte age. HbA1c may not accurately reflect glycemic control when clinical conditions that affect erythrocyte survival are present. Fructosamine may be used as an alternate measurement of glycemic control

Patient Name : Mr.ALFRED GEORGE	Collected : 15/Jul/2023 09:00AM
Age/Gender : 31 Y 9 M 5 D/M	Received : 15/Jul/2023 12:07PM
UHID/MR No : CKON.0000398492	Reported : 15/Jul/2023 03:06PM
Visit ID : CKONOPV591017	Status : Final Report
Ref Doctor : Dr.SELF	Sponsor Name : ARCOFEMI HEALTHCARE LIMITED
Emp/Auth/TPA ID : 117379	

DEPARTMENT OF BIOCHEMISTRY

ARCOFEMI - MEDIWHEEL - FULL BODY ANNUAL PLUS MALE - 2D ECHO - PAN INDIA - FY2324

Test Name	Result	Unit	Bio. Ref. Range	Method
-----------	--------	------	-----------------	--------

Chromatogram Report

HLC72368 V5.28 1 2023-07-15 14:14:23
 ID EDT230065302
 Sample No. 07150130 SL 0003 - 03
 Patient ID
 Name
 Comment

CALIB			
Name	%	Time	Area
A1A	0.5	0.24	7.95
A1B	0.6	0.31	10.94
F	0.5	0.39	8.92
LA1C+	2.0	0.48	34.11
SA1C	5.7	0.60	76.81
A0	92.6	0.89	1617.54
H-V0			
H-V1			
H-V2			

Total Area 1756.27

HbA1c 5.7 % **IFCC 38 mmol/mol**
 HbA1 6.7 % HbF 0.5 %

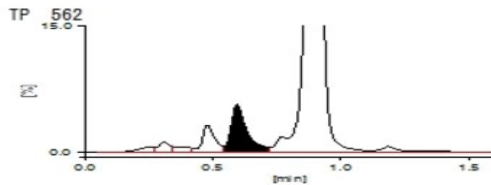

15-07-2023 14:53:00 APOLLO

APOLLO DIAGNOSTICS GLOBAL
BALANAGER

1 / 1

SIN No:EDT230065302

Apollo Health and Lifestyle Limited, Apollo Health & Lifestyle Ltd, Global Reference Laboratory, Hyderabad

Regd. Office: 1-10-60/62, Ashoka Raghupathi Chambers, 5th Floor, Begumpet, Hyderabad, Telangana - 500 016 | www.apollohl.com | Email ID: enquiry@apollohl.com, Ph No: 040-4904 7777, Fax No: 4904 7744

The Apollo Medical Centre, 2-20/6/A, Kothaguda X Roads, Kondapur, Hyderabad, Telangana, India - 500032



APOLLO CLINICS NETWORK

Telangana: Hyderabad (AS Rao Nagar | Chanda Nagar | Kondapur | Nallakunta | Nizampet | Manikonda | Uppal) Andhra Pradesh: Vizag (Seethamma Peta) Karnataka: Bangalore (Basavanagudi | Bellandur | Electronics City | Fraser Town | HSR Layout | Indira Nagar | JP Nagar | Kundalahalli | Koramangala | Sarjapur Road) Mysore (VV Mohalla) Tamil Nadu: Chennai (Annanagar | Kotturpuram | Mogappair | T Nagar | Valasaravakkam | Velachery) Maharashtra: Pune (Aundh | Nigdi Pradhikaran | Viman Nagar | Wanowrie) Uttar Pradesh: Ghaziabad (Indrapuram) Gujarat: Ahmedabad (Satellite) Punjab: Amritsar (Court Road) Haryana: Faridabad (Railway Station Road)

Patient Name : Mr.ALFRED GEORGE	Collected : 15/Jul/2023 09:00AM
Age/Gender : 31 Y 9 M 5 D/M	Received : 15/Jul/2023 01:31PM
UHID/MR No : CKON.0000398492	Reported : 15/Jul/2023 04:19PM
Visit ID : CKONOPV591017	Status : Final Report
Ref Doctor : Dr.SELF	Sponsor Name : ARCOFEMI HEALTHCARE LIMITED
Emp/Auth/TPA ID : 117379	

DEPARTMENT OF BIOCHEMISTRY

ARCOFEMI - MEDIWHEEL - FULL BODY ANNUAL PLUS MALE - 2D ECHO - PAN INDIA - FY2324

Test Name	Result	Unit	Bio. Ref. Range	Method
-----------	--------	------	-----------------	--------

LIPID PROFILE , SERUM

TOTAL CHOLESTEROL	245	mg/dL	<200	CHE/CHO/POD
TRIGLYCERIDES	136	mg/dL	<150	Enzymatic
HDL CHOLESTEROL	53	mg/dL	>40	CHE/CHO/POD
NON-HDL CHOLESTEROL	192	mg/dL	<130	Calculated
LDL CHOLESTEROL	164.8	mg/dL	<100	Calculated
VLDL CHOLESTEROL	27.2	mg/dL	<30	Calculated
CHOL / HDL RATIO	4.62		0-4.97	Calculated

Comment:

Reference Interval as per National Cholesterol Education Program (NCEP) Adult Treatment Panel III Report.

	Desirable	Borderline High	High	Very High
TOTAL CHOLESTEROL	< 200	200 - 239	≥ 240	
TRIGLYCERIDES	<150	150 - 199	200 - 499	≥ 500
LDL	Optimal < 100 Near Optimal 100-129	130 - 159	160 - 189	≥ 190
HDL	≥ 60			
NON-HDL CHOLESTEROL	Optimal <130; Above Optimal 130-159	160-189	190-219	>220

Measurements in the same patient can show physiological and analytical variations.

NCEP ATP III identifies non-HDL cholesterol as a secondary target of therapy in persons with high triglycerides.

SIN No:SE04424094

Apollo Health and Lifestyle Limited (CIN - U85110TG2000PLC115819)

Regd. Office: 1-10-60/62, Ashoka Raghupathi Chambers, 5th Floor, Begumpet, Hyderabad, Telangana - 500 016 | www.apollohl.com | Email ID: enquiry@apollohl.com, Ph No: 040-4904 7777, Fax No: 4904 7744

APOLLO CLINICS NETWORK

Telangana: Hyderabad (AS Rao Nagar | Chanda Nagar | Kondapur | Nallakunta | Nizampet | Manikonda | Uppal) Andhra Pradesh: Vizag (Seethamma Peta) Karnataka: Bangalore (Basavanagudi | Bellandur | Electronics City | Fraser Town | HSR Layout | Indira Nagar | JP Nagar | Kundalahalli | Koramangala | Sarjapur Road) Mysore (VV Mohalla) Tamilnadu: Chennai (Annanagar | Kotturpuram | Mogappair | T Nagar | Valasaravakkam | Velachery) Maharashtra: Pune (Aundh | Nigdi Pradhikaran | Viman Nagar | Wanowrie) Uttar Pradesh: Ghaziabad (Indrapuram) Gujarat: Ahmedabad (Satellite) Punjab: Amritsar (Court Road) Haryana: Faridabad (Railway Station Road)

Address:
The Apollo Medical Centre, 2-20/6/A, Kothaguda X Roads, Kondapur,
Hyderabad, Telangana, India - 500032



Patient Name : Mr.ALFRED GEORGE	Collected : 15/Jul/2023 09:00AM
Age/Gender : 31 Y 9 M 5 D/M	Received : 15/Jul/2023 01:31PM
UHID/MR No : CKON.0000398492	Reported : 15/Jul/2023 04:19PM
Visit ID : CKONOPV591017	Status : Final Report
Ref Doctor : Dr.SELF	Sponsor Name : ARCOFEMI HEALTHCARE LIMITED
Emp/Auth/TPA ID : 117379	

DEPARTMENT OF BIOCHEMISTRY

ARCOFEMI - MEDIWHEEL - FULL BODY ANNUAL PLUS MALE - 2D ECHO - PAN INDIA - FY2324

Test Name	Result	Unit	Bio. Ref. Range	Method
-----------	--------	------	-----------------	--------

LIVER FUNCTION TEST (LFT) , SERUM				
BILIRUBIN, TOTAL	0.70	mg/dL	0.20-1.20	DIAZO METHOD
BILIRUBIN CONJUGATED (DIRECT)	0.30	mg/dL	0.0-0.3	Calculated
BILIRUBIN (INDIRECT)	0.40	mg/dL	0.0-1.1	Dual Wavelength
ALANINE AMINOTRANSFERASE (ALT/SGPT)	39	U/L	21-72	UV with P-5-P
ASPARTATE AMINOTRANSFERASE (AST/SGOT)	29.0	U/L	17-59	UV with P-5-P
ALKALINE PHOSPHATASE	64.00	U/L	38-126	p-nitrophenyl phosphate
PROTEIN, TOTAL	8.10	g/dL	6.3-8.2	Biuret
ALBUMIN	4.70	g/dL	3.5 - 5	Bromocresol Green
GLOBULIN	3.40	g/dL	2.0-3.5	Calculated
A/G RATIO	1.38		0.9-2.0	Calculated

SIN No:SE04424094

Apollo Health and Lifestyle Limited (CIN - U85110TG2000PLC115819)

Regd. Office: 1-10-60/62, Ashoka Raghupathi Chambers, 5th Floor, Begumpet, Hyderabad, Telangana - 500 016 | www.apollohl.com | Email ID: enquiry@apollohl.com, Ph No: 040-4904 7777, Fax No: 4904 7744

APOLLO CLINICS NETWORK

Telangana: Hyderabad (AS Rao Nagar | Chanda Nagar | Kondapur | Nallakunta | Nizampet | Manikonda | Uppal) Andhra Pradesh: Vizag (Seethamma Peta) Karnataka: Bangalore (Basavanagudi | Bellandur | Electronics City | Fraser Town | HSR Layout | Indira Nagar | JP Nagar | Kundalahalli | Koramangala | Sarjapur Road) Mysore (VV Mohalla) Tamilnadu: Chennai (Annanagar | Kotturpuram | Mogappair | T Nagar | Valasaravakkam | Velachery) Maharashtra: Pune (Aundh | Nigdi Pradhikaran | Viman Nagar | Wanowrie) Uttar Pradesh: Ghaziabad (Indrapuram) Gujarat: Ahmedabad (Satellite) Punjab: Amritsar (Court Road) Haryana: Faridabad (Railway Station Road)

Address: The Apollo Medical Centre, 2-20/6/A, Kothaguda X Roads, Kondapur, Hyderabad, Telangana, India - 500032



1860 500 7788
www.apolloclinic.com

Patient Name : Mr.ALFRED GEORGE	Collected : 15/Jul/2023 09:00AM
Age/Gender : 31 Y 9 M 5 D/M	Received : 15/Jul/2023 01:31PM
UHID/MR No : CKON.0000398492	Reported : 15/Jul/2023 04:19PM
Visit ID : CKONOPV591017	Status : Final Report
Ref Doctor : Dr.SELF	Sponsor Name : ARCOFEMI HEALTHCARE LIMITED
Emp/Auth/TPA ID : 117379	

DEPARTMENT OF BIOCHEMISTRY

ARCOFEMI - MEDIWHEEL - FULL BODY ANNUAL PLUS MALE - 2D ECHO - PAN INDIA - FY2324

Test Name	Result	Unit	Bio. Ref. Range	Method
-----------	--------	------	-----------------	--------

RENAL PROFILE/KIDNEY FUNCTION TEST (RFT/KFT) , SERUM

CREATININE	0.80	mg/dL	0.66-1.25	Creatinine amidohydrolase
UREA	31.10	mg/dL	19-43	Urease
BLOOD UREA NITROGEN	14.5	mg/dL	8.0 - 23.0	Calculated
URIC ACID	6.10	mg/dL	3.5-8.5	Uricase
CALCIUM	9.60	mg/dL	8.4 - 10.2	Arsenazo-III
PHOSPHORUS, INORGANIC	3.70	mg/dL	2.5-4.5	PMA Phenol
SODIUM	138	mmol/L	135-145	Direct ISE
POTASSIUM	4.8	mmol/L	3.5-5.1	Direct ISE
CHLORIDE	101	mmol/L	98 - 107	Direct ISE

SIN No:SE04424094

Apollo Health and Lifestyle Limited (CIN - U85110TG2000PLC115819)

Regd. Office: 1-10-60/62, Ashoka Raghupathi Chambers, 5th Floor, Begumpet, Hyderabad, Telangana - 500 016 |
www.apollohl.com | Email ID: enquiry@apollohl.com, Ph No: 040-4904 7777, Fax No: 4904 7744

APOLLO CLINICS NETWORK

Telangana: Hyderabad (AS Rao Nagar | Chanda Nagar | Kondapur | Nallakunta | Nizampet | Manikonda | Uppal) **Andhra Pradesh:** Vizag (Seethamma Peta) **Karnataka:** Bangalore (Basavanagudi | Bellandur | Electronics City | Fraser Town | HSR Layout | Indira Nagar | JP Nagar | Kundalahalli | Koramangala | Sarjapur Road) **Mysore** (VV Mohalla) **Tamilnadu:** Chennai (Annanagar | Kotturpuram | Mogappair | T Nagar | Valasaravakkam | Velachery) **Maharashtra:** Pune (Aundh | Nigdi Pradhikaran | Viman Nagar | Wanowrie) **Uttar Pradesh:** Ghaziabad (Indrapuram) **Gujarat:** Ahmedabad (Satellite) **Punjab:** Amritsar (Court Road) **Haryana:** Faridabad (Railway Station Road)

Address:
The Apollo Medical Centre, 2-20/6/A, Kothaguda X Roads, Kondapur,
Hyderabad, Telangana, India - 500032



1860 500 7788
www.apolloclinic.com

Patient Name : Mr.ALFRED GEORGE	Collected : 15/Jul/2023 09:00AM
Age/Gender : 31 Y 9 M 5 D/M	Received : 15/Jul/2023 01:31PM
UHID/MR No : CKON.0000398492	Reported : 15/Jul/2023 04:04PM
Visit ID : CKONOPV591017	Status : Final Report
Ref Doctor : Dr.SELF	Sponsor Name : ARCOFEMI HEALTHCARE LIMITED
Emp/Auth/TPA ID : 117379	

DEPARTMENT OF BIOCHEMISTRY

ARCOFEMI - MEDIWHEEL - FULL BODY ANNUAL PLUS MALE - 2D ECHO - PAN INDIA - FY2324

Test Name	Result	Unit	Bio. Ref. Range	Method
GAMMA GLUTAMYL TRANSPEPTIDASE (GGT) , SERUM	55.00	U/L	15-73	Glycylglycine Nitoranalide

SIN No:SE04424094

Apollo Health and Lifestyle Limited (CIN - U85110TG2000PLC115819)

Regd. Office: 1-10-60/62, Ashoka Raghupathi Chambers, 5th Floor, Begumpet, Hyderabad, Telangana - 500 016 | www.apollohl.com | Email ID: enquiry@apollohl.com, Ph No: 040-4904 7777, Fax No: 4904 7744

APOLLO CLINICS NETWORK

Telangana: Hyderabad (AS Rao Nagar | Chanda Nagar | Kondapur | Nallakunta | Nizampet | Manikonda | Uppal) **Andhra Pradesh:** Vizag (Seethamma Peta) **Karnataka:** Bangalore (Basavanagudi | Bellandur | Electronics City | Fraser Town | HSR Layout | Indira Nagar | JP Nagar | Kundalahalli | Koramangala | Sarjapur Road) **Mysore** (VV Mohalla) **Tamilnadu:** Chennai (Annanagar | Kotturpuram | Mogappair | T Nagar | Valasaravakkam | Velachery) **Maharashtra:** Pune (Aundh | Nigdi Pradhikaran | Viman Nagar | Wanowrie) **Uttar Pradesh:** Ghaziabad (Indrapuram) **Gujarat:** Ahmedabad (Satellite) **Punjab:** Amritsar (Court Road) **Haryana:** Faridabad (Railway Station Road)

Address:
The Apollo Medical Centre, 2-20/6/A, Kothaguda X Roads, Kondapur,
Hyderabad, Telangana, India - 500032



1860 500 7788
www.apolloclinic.com

Patient Name : Mr.ALFRED GEORGE	Collected : 15/Jul/2023 09:00AM
Age/Gender : 31 Y 9 M 5 D/M	Received : 15/Jul/2023 11:14AM
UHID/MR No : CKON.0000398492	Reported : 15/Jul/2023 12:04PM
Visit ID : CKONOPV591017	Status : Final Report
Ref Doctor : Dr.SELF	Sponsor Name : ARCOFEMI HEALTHCARE LIMITED
Emp/Auth/TPA ID : 117379	

DEPARTMENT OF IMMUNOLOGY

ARCOFEMI - MEDIWHEEL - FULL BODY ANNUAL PLUS MALE - 2D ECHO - PAN INDIA - FY2324

Test Name	Result	Unit	Bio. Ref. Range	Method
-----------	--------	------	-----------------	--------

THYROID PROFILE TOTAL (T3, T4, TSH) , SERUM

TRI-IODOTHYRONINE (T3, TOTAL)	1.14	ng/mL	0.7-2.04	CLIA
THYROXINE (T4, TOTAL)	9.38	µg/dL	6.09-12.23	CLIA
THYROID STIMULATING HORMONE (TSH)	3.567	µIU/mL	0.34-5.60	CLIA

Comment:

Serum TSH concentrations exhibit a diurnal variation with the peak occurring during the night and the nadir occurring between 10 a.m. and 4 p.m. In primary hypothyroidism, thyroid-stimulating hormone (TSH) levels will be elevated. In primary hyperthyroidism, TSH levels will be low. Elevated or low TSH in the context of normal free thyroxine is often referred to as subclinical hypo- or hyperthyroid-ism, respectively. Physiological rise in Total T3 / T4 levels is seen in pregnancy and in patients on steroid therapy.

Recommended test for T3 and T4 is unbound fraction or free levels as it is metabolically active.

Note:

For pregnant females	Bio Ref Range for TSH in uIU/ml (As per American Thyroid Association)
First trimester	0.1 - 2.5
Second trimester	0.2 - 3.0
Third trimester	0.3 - 3.0



Patient Name : Mr.ALFRED GEORGE	Collected : 15/Jul/2023 09:00AM
Age/Gender : 31 Y 9 M 5 D/M	Received : 15/Jul/2023 11:06AM
UHID/MR No : CKON.0000398492	Reported : 15/Jul/2023 11:34AM
Visit ID : CKONOPV591017	Status : Final Report
Ref Doctor : Dr.SELF	Sponsor Name : ARCOFEMI HEALTHCARE LIMITED
Emp/Auth/TPA ID : 117379	

DEPARTMENT OF CLINICAL PATHOLOGY

ARCOFEMI - MEDIWHEEL - FULL BODY ANNUAL PLUS MALE - 2D ECHO - PAN INDIA - FY2324

Test Name	Result	Unit	Bio. Ref. Range	Method
-----------	--------	------	-----------------	--------

COMPLETE URINE EXAMINATION (CUE) , URINE

PHYSICAL EXAMINATION

COLOUR	PALE YELLOW		PALE YELLOW	Visual
TRANSPARENCY	CLEAR		CLEAR	Visual
pH	5.5		5-7.5	DOUBLE INDICATOR
SP. GRAVITY	1.010		1.002-1.030	Bromothymol Blue

BIOCHEMICAL EXAMINATION

URINE PROTEIN	NEGATIVE		NEGATIVE	PROTEIN ERROR OF INDICATOR
GLUCOSE	NEGATIVE		NEGATIVE	GLUCOSE OXIDASE
URINE BILIRUBIN	NEGATIVE		NEGATIVE	AZO COUPLING REACTION
URINE KETONES (RANDOM)	NEGATIVE		NEGATIVE	SODIUM NITRO PRUSSIDE
UROBILINOGEN	NORMAL		NORMAL	MODIFIED EHRlich REACTION
BLOOD	NEGATIVE		NEGATIVE	Peroxidase
NITRITE	NEGATIVE		NEGATIVE	Diazotization
LEUCOCYTE ESTERASE	NEGATIVE		NEGATIVE	LEUCOCYTE ESTERASE

CENTRIFUGED SEDIMENT WET MOUNT AND MICROSCOPY

PUS CELLS	3-5	/hpf	0-5	Microscopy
EPITHELIAL CELLS	2-3	/hpf	<10	MICROSCOPY
RBC	NIL	/hpf	0-2	MICROSCOPY
CASTS	NIL		0-2 Hyaline Cast	MICROSCOPY
CRYSTALS	ABSENT		ABSENT	MICROSCOPY



Patient Name : Mr.ALFRED GEORGE	Collected : 15/Jul/2023 09:06AM
Age/Gender : 31 Y 9 M 5 D/M	Received : 15/Jul/2023 11:06AM
UHID/MR No : CKON.0000398492	Reported : 15/Jul/2023 11:34AM
Visit ID : CKONOPV591017	Status : Final Report
Ref Doctor : Dr.SELF	Sponsor Name : ARCOFEMI HEALTHCARE LIMITED
Emp/Auth/TPA ID : 117379	

DEPARTMENT OF CLINICAL PATHOLOGY

ARCOFEMI - MEDIWHEEL - FULL BODY ANNUAL PLUS MALE - 2D ECHO - PAN INDIA - FY2324

Test Name	Result	Unit	Bio. Ref. Range	Method
URINE GLUCOSE(POST PRANDIAL)	NEGATIVE		NEGATIVE	Dipstick
URINE GLUCOSE(FASTING)	NEGATIVE		NEGATIVE	Dipstick

***** End Of Report *****

Result/s to Follow:
PERIPHERAL SMEAR



Dr.Sukumar Sannidhi
MD(Path)
Consultant Pathologist

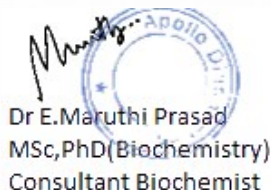

Dr E.Maruthi Prasad
MSc,PhD(Biochemistry)
Consultant Biochemist



Customer Pending Tests
2DECHO,OPHTHAL TEST.

Patient Name	: Mr. Alfred George	Age	: 31 Y/M
UHID	: CKON.0000398492	OP Visit No	: CKONOPV591017
Reported By:	: Dr. VENKATA RAYUDU NEKKANTI	Conducted Date	: 15-07-2023 15:01
Referred By	: SELF		

ECG REPORT

Observation :-

1. Normal Sinus Rhythm.
2. Heart rate is 69 beats per minutes.
3. No pathological Q wave or S-T,T changes seen.
4. Normal P,Q,R,S,T waves and axis.
5. No evidence of chamber, hypertrophy or enlargement seen.

Impression:

WITH IN NORMAL LIMITS.

----- END OF THE REPORT -----



Dr. VENKATA RAYUDU NEKKANTI

Name: Mr. Alfred George
 Age/Gender: 31 Y/M
 Address: hyd
 Location: HYDERABAD, TELANGANA
 Doctor: GENERAL
 Department: KONDAPUR_06042023
 Rate Plan: ARCOFEMI HEALTHCARE LIMITED
 Sponsor:

MIR No: CKON:0000398492
 Visit ID: CKONOPV591017
 Visit Date: 15-07-2023 08:51
 Discharge Date:
 Referred By: SELF

Vitals:

Date	Pulse (Beats/min)	B.P (mmHg)	Resp (Rate/min)	Temp (F)	Height (cms)	Weight (Kgs)	Body Fat Percentage (%)	Visceral Fat Level (%)	Body Age (Years)	BMI (cms)	Waist Circum (cms)	Hip (cms)	Waist & Hip (cms)	Waist & Hip Ratio	User
15-07-2023 16:59	69	100/70 mmHg	Rate/min	F	169 cms	72 Kgs	%	%	Years	25.21	93 cms	100 cms	95 cms		AHLL09485

Mr. Alfred George
ID: 398492

15.07.2023 9:21:48

AWW CE

Room:

69 bpm

- / - mmHg

Technician:
Ordering Ph:
Referring Ph:
Attending Ph:

Location:
Order Number:
Visit:
Indication:
Medication 1:
Medication 2:
Medication 3:

QRS : 92 ms
QT / QTcBaz : 374 / 400 ms
PR : 174 ms
P : 104 ms
RR / PP : 868 / 869 ms
P / QRS / T : 48 / 64 / 43 degrees

Normal sinus rhythm
Normal ECG

Normal

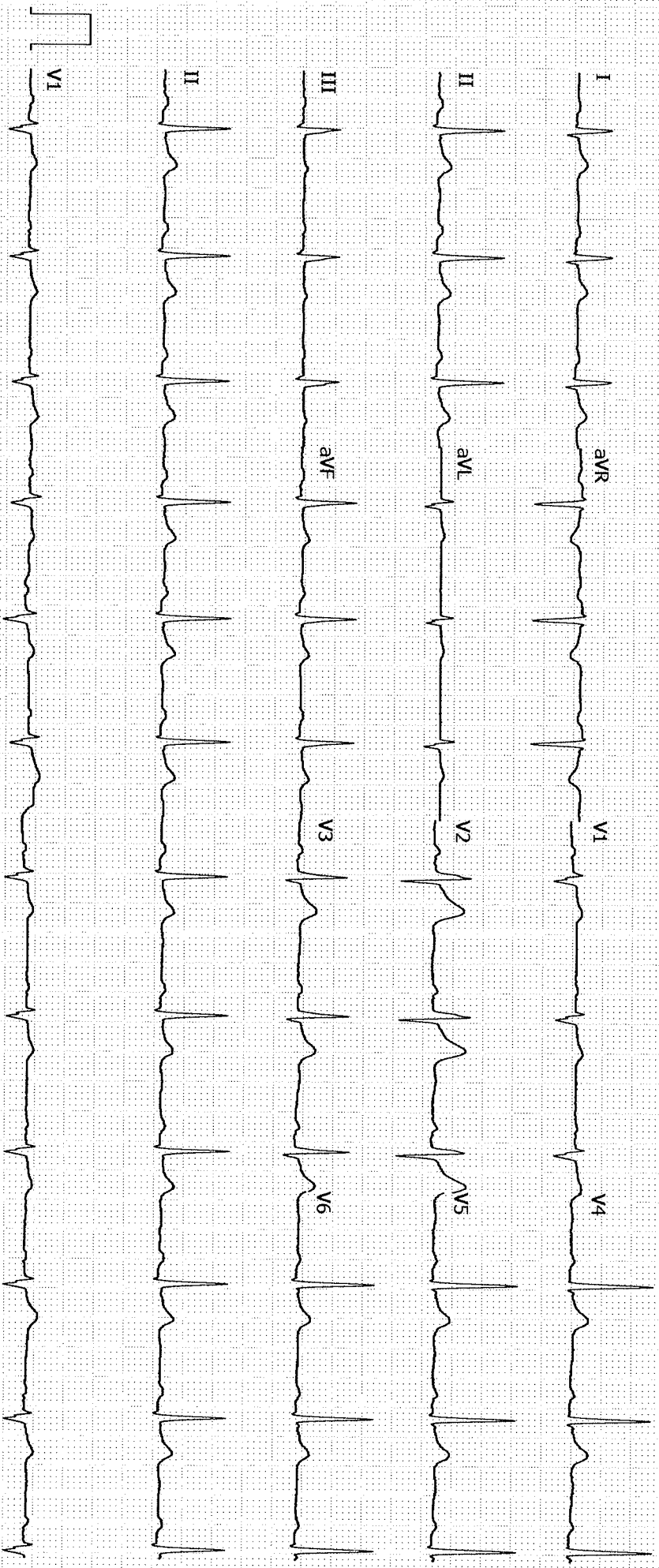

GE MAC2000 1.1

12SL™ V241

25 mm/s 10 mm/mV

ADS 0.56-40 Hz 50 Hz

Unconfirmed
4x2.5x3.25 R2 1/1

CONSENT FORM

PATIENT NAME Alfred George AGE:- 31

UHID NUMBER CKON.0000398492 COMPANY NAME Bank of Baroda

I MR/MRS/MS Alfred George EMPLOYEE OF 117379

COMPANY WANT TO INFORM YOU THAT I AM NOT INTERESTED IN
GETTING.....Xvery.....

TEST DONE WHICH IS A PART OF MY ROUTINE HEALTH CHECK PACKAGE.

AND I CLAIM THE ABOVE STATEMENT IN MY FULL CONSCIOUSNESS.

PATIENT SIGNATURE.....[Signature].....

DATE:-15/07/2023



Patient Name	: Mr. Alfred George	Age/Gender	: 31 Y/M
UHID/MR No.	: CKON.0000398492	OP Visit No	: CKONOPV591017
Sample Collected on	:	Reported on	: 15-07-2023 20:09
LRN#	: RAD2048632	Specimen	:
Ref Doctor	: SELF		
Emp/Auth/TPA ID	: 117379		

DEPARTMENT OF RADIOLOGY

ULTRASOUND - WHOLE ABDOMEN

Liver appears normal in size and mild increased in echotexture. No focal lesion is seen. PV and CBD normal.No dilatation of the intrahepatic biliary radicals.

Gall bladder is distended normal.No evidence of calculus. Wall thickness appears normal. No evidence of periGB collection.No evidence of focal lesion is seen.

Spleen appears normal.No focal lesion seen. Splenic vein appears normal.

Pancreas appears normal in echopattern.No focal/mass lesion/calcification. No evidence of peripancreatic free fluid or collection. Pancreatic duct appears normal.

Both the kidneys appear normal in size, shape and echopattern.Cortical thickness and CM differentiation are maintained.No calculus / hydronephrosis seen on either side.

Right kidney measures 101 x 40 mm. Left kidney measures 101 x 40 mm.

Urinary Bladder is well distended and appears normal. No evidence of any wall thickening or abnormality. No evidence of any intrinsic or extrinsic bladder abnormality detected.

Prostate is normal in size and echo texture. No evidence of necrosis/calcification seen. Prostate measures 33 x 38 x 31mm,Volume--21cc.

IMPRESSION:-

****MILD FATTY CHANGES IN LIVER.**

Patient Name : Mr. Alfred George

Age/Gender : 31 Y/M

Suggest – clinical correlation.

(The sonography findings should always be considered in correlation with the clinical and other investigation finding where applicable.) It is only a professional opinion, Not valid for medico legal purpose.

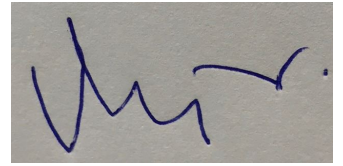

Dr. VIJAYA KUMAR M
MBBS, DMRD
Consultant Radiologist

Your Apollo order has been confirmed

noreply@apolloclinics.info <noreply@apolloclinics.info>

Fri 7/14/2023 3:08 PM

To:wellness@mediwheel.in <wellness@mediwheel.in>

Cc:Hitechcity Apolloclinic <hitechcity@apolloclinic.com>;DCM Kondapur <dcm.kondapur@apolloclinic.com>;Syamsunder M <syamsunder.m@apollohl.com>



Dear MR. GEORGE ALFRED,

Namaste Team,

Greetings from Apollo Clinics,

With regards to the below request the below appointment is scheduled at **KONDAPUR clinic** on **2023-07-15** at **09:00-09:05**.

Corporate Name	ARCOFEMI HEALTHCARE LIMITED
Agreement Name	ARCOFEMI MEDIWHEEL MALE AHC CREDIT PAN INDIA OP AGREEMENT
Package Name	[ARCOFEMI - MEDIWHEEL - FULL BODY ANNUAL PLUS MALE - 2D ECHO - PAN INDIA - FY2324]

"In view of corona virus precautionary measures, you are requested to take a mandatory check for symptoms & self-declaration at centre. Please cooperate. Thank you."

NOTE: We are not providing the breakfast in view of corona virus. And that customers on their own should carry their breakfast.

Note: Also once appointment is booked, based on availability of doctors at clinics tests will happen, any pending test will happen based on doctor availability and clinics will be updating the same to customers.

Instructions to undergo Health Check:

1. Please ensure you are on complete fasting for 10-To-12-Hours prior to check.
2. During fasting time do not take any kind of medication, alcohol, cigarettes, tobacco or any other liquids (except Water) in the morning.

3. Bring urine sample in a container if possible (containers are available at the Health Check Centre).
4. Please bring all your medical prescriptions and previous health medical records with you.
5. Kindly inform the health check reception in case if you have a history of diabetes and cardiac problems.

For Women:

1. Pregnant Women or those suspecting are advised not to undergo any X-Ray test.
2. It is advisable not to undergo any Health Check during menstrual cycle.

As per agreement terms please carry all relevant documents such as Confirmation mail, valid id proof, company ID card etc.

For further assistance please call us on our Help Line #: 1860 500 7788.

Clinic Address: APOLLO MEDICAL CENTRE, D.NO 2-34/2, G.V CLASSIC, PLOT NO 1 & 6, SURVEY NO 02, KOTHAGUDA 'X' ROAD, KONDAPUR, SERILINGAMPALLY, HYDERABAD-500084.

Contact No: (040) 45455444,30166600.

P.S: Health Check-Up may take 4 - 5hrs for completion on week days & 5 - 6hrs on Saturdays, kindly plan accordingly, Doctor Consultation will be completed after all the Reports are ready.

Note: Speak Freely. Speak Free! Speak to our Doctor from 8:00 PM to 8:00 AM by calling 1860 500 7788 and press #2 on the IVR. Now get all your Health related queries answered by an expert! Service by Apollo Clinic.

Warm Regards,
Apollo Team

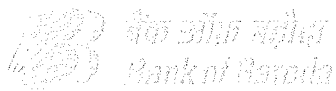

नाम: अल्फ्रेड जॉर्ज
 Name: Alfred George
 पहचान संख्या: 117379

 अधिकृत अधिकारी
 Authorized Authority

 Alfred George
 Signature of Holder