

Namaste Ms. PREMLATA WO RITURAJ,

Thank you for choosing Apollo ProHealth, India's first AI-powered health management program, curated to help you make positive health shifts. Being healthy is about making smart choices, and you have taken the first step with this program. We are privileged to be your healthcare partner. Your health is our priority.

We are with you on your path to wellness by:

Predicting your risk: Artificial Intelligence-powered predictive risk scores are generated, based on your personal, medical, and family history and detailed multi-organ evaluation of your body through diagnostic and imaging tests.

Preventing onset or progress of chronic lifestyle diseases: Your Health Mentor is available to help you understand your physician's recommendations and helping you handle any concerns (complimentary service up to one year)

Overcoming barriers to your wellbeing: Your Health Mentor will help you set your health goals and guide you with tips to stay on track. We will also, digitally remind you to proactively prioritize your health.

Through this report, you will be able to understand your overall health status, your health goals and the recommendations for your path to wellness. Your Health Report will include the following:

- Your medical history and physical examination reports
- Results from your diagnostic and imaging tests
- AI powered health risk scores
- Your physician's impression and recommendations regarding your overall health
- Your personalized path to wellness, including your follow-up assessments and vaccinations

We have reviewed the results of the tests and have identified some areas for you to act on. We believe that with focus and targeted interventions, you can be healthier and happier.



Scan the QR code to download the Apollo 247 App



Organization is Accredited
by Joint Commission International



You can visit your proHealth physician in person at this center, or you can book a virtual consultation for review via www.apollo247.com or through the Apollo 24*7 mobile app. You can avail 30% discount on additional tests and follow-up tests at Apollo Hospitals within one week. You may call your Health Mentor on 04048492633 or email at prohealthcare@apollohospitals.com

Stay Healthy and happy! 😊
Apollo ProHealth Care team

Disclaimer: The services offered in the program may vary depending on any prior mutual agreements between guests and the facility/unit.

For Enquiry/Appointments Contact: +91 76988 15003 / +91 79 66701880

Apollo Hospitals International Limited
Plot No.-1A, Bhat, GIDC, Gandhinagar, Gujarat - 382429, India.
Phone : +91 79 66701800 | Fax No. : +91 79 66701843
E-mail : info@apolloahd.com | www.ahmedabad.apollohospitals.com

Apollo Hospitals - City Centre (NON-NASH-JCI)
1, TulsiBaag Society, Nr. Parimal Garden, Ahmedabad.
Phone : +91 79 66305800 / 01 or +91 76988 15148
E-mail : infoahcc@apolloahd.com

Regd. Office
19, Bishop Gardens, R.A. Puram, Chennai - 600 026
CIN No. : U85110TN1997PLC039016 | GSTin : 24AABCA4150H225
For online appointment : www.askapollo.com

For online appointment : www.askapollo.com
Keep the records carefully and bring them along during your next visit to our Hospital



Saving time. Saving lives.



Organization is Accredited
by Joint Commission International

Name : Ms. PREMLATA WO RITURAJ (36 /F)

Address :

Examined by : Dr. SHASHIKANT NIGAM

MEDIWHEEL-FULL BODY CHK-BELOW40-FEMALE

Date : 25/03/2023



UHID : AHIL.0000853861

AHC No : AHILAH201323



Chief Complaints

For Annual health checkup
BREATHLESSNESS



Systemic Review

- Cardiovascular system** : - Nil Significant
- Respiratory system** : - Nil Significant
- Oral and dental** : - Nil Significant
- Gastrointestinal system** : - Nil Significant
- Genitourinary system** : - Nil Significant
- Gynaec history** : - Nil Significant
- Central nervous system** : - Nil Significant
- Eyes** : - Nil Significant
- ENT** : - Nil Significant
- Musculoskeletal system** :
- Spine and joints**
- Nil Significant
- Skin** : - Nil Significant
- General symptoms** : - Nil Significant



Past medical history

- Do you have any allergies? - Yes
- Allergies - dust
- Do you have any drug allergies? - No
- Typhoid - YES



Surgical history

- Surgical history - Nil



Name: Ms. PREMLATA WO RITURAJ

UHID : AHIL.0000853861

Date: 25/03/2023

MEDIWHEEL-FULL BODY CHK-BELOW40-FEMALE

AHC No: AHILAH201323



Organization is Accredited by Joint Commission International



Personal history

- Ethnicity - Indian Asian
- Marital status - Married
- No. of children - 2
- Male - 2
- Diet - Vegetarian
- Alcohol - does not consume alcohol
- Smoking - No
- Chews tobacco - No
- Physical activity - Moderate



Family history

- Father - alive
- Aged - 67
- Mother - alive
- Aged - 62
- Brothers - 2
- Sisters - 2
- Coronary artery disease - none
- Cancer - None

Physical Examination



General

- General appearance - normal
- Build - normal
- Height - 151
- Weight - 61.2
- BMI - 26.84
- Pallor - No
- Oedema - no



Cardiovascular system

- Heart rate (Per minute) - 78



Name Ms. PREMLATA WO RITURAJ

UHID : AHIL.0000853861

Date 25/03/2023

MEDIWHEEL-FULL BODY CHK-BELOW40-FEMALE

AHC No AHILAH201323



Organization is Accredited by Joint Commission International

Rhythm

- Regular
- B.P. Supine
- Systolic(mm of Hg) - 106
- Diastolic(mm of Hg) - 70
- Heart sounds - S1S2+

Respiratory system

Breath sounds - Normal vesicular breath sounds

 **Abdomen**

Organomegaly - No

Tenderness - No

Printed By : MUKTA S ADALTI



The Emergency Specialist
Saving time. Saving lives.



Name: Ms. PREMLATA WO RITURAJ

UHID : AHIL.0000853861

Date: 25/03/2023

MEDIWHEEL-FULL BODY CHK-BELOW40-FEMALE

AHC No: AHILCAH201323



Organization is Accredited by Joint Commission International

URINE FOR ROUTINE EXAMINATION

Urinalysis, is the physical, chemical and microscopic examination of the urine and is one of the most common methods of medical diagnosis. It is used to detect markers of diabetes, kidney disease, infection etc.

Test Name	Result	Unit	Level	Range
Volume	20	mL		
Specific Gravity	1.010			
Colour:	Pale-Yellow			
Transparency:	Clear			
pH	5			
Protein :	Nil			
Sugar:	Nil			
Blood:	Negative			
Ketone	Absent			
Bile Pigments:	Negative			
Urobilinogen	Nil	E.U./dL		
Nitrite	Negative			
Pus Cells	1-2 /h.p.f			0-5
RBC	Nil	/hpf		0-5/hpf
Epithelial Cells	Occassional			
Casts:	Absent			
Crystals:	Absent			

COMPLETE BLOOD COUNT WITH ESR

Test Name	Result	Unit	Level	Range
Hemoglobin (Photometric Measurement)	13.2	gm%	●	12-16
Packed cell volume(Calculated)	40.3	%	●	36-46
RBC COUNT (Impedance)	4.86	Million/ul	●	3.8-5.2
MCV (From RBC Histogram)	82.9	fl	●	80-100
MCH(Calculated)	27.13	pg	●	27-32
MCHC(Calculated)	32.7	%	●	31-36
RDW(Calculated)	13.7	%	●	11.5-14.5
WBC Count (Impedance)	8036	/cu mm	●	4000-11000

● Within Normal Range ● Borderline High/Low ● Out of Range

For Enquiry/Appointments Contact +91 76988 15003 / +91 79 66701800

Apollo Hospitals International Limited
Plot No.-1A, Bhat, GIDC, Gandhinagar, Gujarat - 392429, India.
Phone : +91 79 66701800 | Fax No. : +91 79 66701843
E-mail : info@apolloahd.com | www.ahmedabad.apollohospitals.com

Apollo Hospitals - City Centre (NON NABH-JCI)
1, TulsiBaag Society, Nr. Parimal Garden, Ahmedabad.
Phone : +91 79 66305800 / 01 or +91 78966 15148
E-mail : infoahcc@apolloahd.com

Regd. Office
19, Bishop Gardens, R.A. Puram, Chennai - 600 026
CIN No. : U85110TN1997PLC039016 | GSTin : 24AABCA4150H225
For online appointment : www.askapollo.com





Name: Ms. PREMLATA WO RITURAJ

UHID : AHIL.0000853861

Date: 25/03/2023

MEDIWHEEL-FULL BODY CHK-BELOW40-FEMALE

AHC No: AHILAH201323



Organization is Accredited by Joint Commission International

Neutrophils	67	%	●	40-75
Lymphocytes	25	%	●	20-40
Monocytes	05	%	●	2-10
Eosinophils	03	%	●	01-06
Basophils	00	%	●	0-1
Platelet Count (Imp. Platelets)	325100	/cu mm	●	150000-450000
MPV (Calculated)	7.9	fl	●	7-11
ERYTHROCYTE SEDIMENTATION RATE (ESR) (Automated/ optic-electronic)	08	mm/1st hr	●	0-20

URINE GLUCOSE(FASTING)

Test Name	Result	Unit	Level	Range
Urine Glucose (Post Prandial)	Nil			

URINE GLUCOSE(POST PRANDIAL)

Test Name	Result	Unit	Level	Range
Urine Glucose (Post Prandial)	Nil			

BLOOD GROUPING AND TYPING (ABO and Rh)

Test Name	Result	Unit	Level	Range
BLOOD GROUP:	O Positive			

LFT (LIVER FUNCTION TEST)

Liver function tests(LFT), are groups of clinical biochemistry blood assays that give information about the state of a patient's liver. These tests can be used to detect the presence of liver disease, distinguish among different types of liver disorders, gauge the extent of known liver damage, and follow the response to treatment.

Test Name	Result	Unit	Level	Range
ALT(SGPT) - SERUM / PLASMA	18	U/L	●	0-35
ALKALINE PHOSPHATASE - SERUM/PLASMA	83	U/L	●	Adult(Female): 35 - 104
AST (SGOT) - SERUM	20	U/L	●	>1 year Female : <32
Total Bilirubin	0.355	mg/dL	●	0.300-1.200
Direct Bilirubin	0.13	mg/dL	●	Upto 0.3 mg/dl

● Within Normal Range ● Borderline High/Low ● Out of Range





Name: Ms. PREMLATA WO RITURAJ

UHID : AHIL.0000853861

Date 25/03/2023

MEDIWHEEL-FULL BODY CHK-BELOW40-FEMALE

AHC No. AHILAH201323



Organization is Accredited by Joint Commission International

Indirect Bilirubin	0.225	mg/dL	●	1 Day ≤5.1 mg/dL 2 Days ≤7.2 mg/dL 3-5 Days ≤10.3 mg/dL 6-7 Days ≤8.4 mg/dL 8-9 Days ≤6.5 mg/dL 10-11 Days ≤4.6 mg/dL 12-13 Days ≤2.7 mg/dL 14 Days - 9 Years 0.2-0.8 mg/dL 10-19 Years 0.2-1.1 mg/dL ≥20 Years 0.2-1.2 mg/dL
--------------------	-------	-------	---	--

CREATININE - SERUM / PLASMA

Test Name	Result	Unit	Level	Range
CREATININE - SERUM / PLASMA	0.62	mg/dL	●	Adult Female: 0.5 - 1.2

LFT (LIVER FUNCTION TEST)

Liver function tests(LFT), are groups of clinical biochemistry blood assays that give information about the state of a patient's liver. These tests can be used to detect the presence of liver disease, distinguish among different types of liver disorders, gauge the extent of known liver damage, and follow the response to treatment.

Test Name	Result	Unit	Level	Range
GGTP: GAMMA GLUTAMYL TRANSPEPTIDASE - SERUM	17	U/L	●	Male : 10 - 71 Female : 6 - 42

GLUCOSE - SERUM / PLASMA (FASTING)

Test Name	Result	Unit	Level	Range
Glucose - Plasma (Fasting)	86	mg/dL	●	70 - 100 : Normal 100 - 125 : Impaired Glucose Tolerance ≥ 126 : Diabetes Mellitus

GLUCOSE - SERUM / PLASMA (POST PRANDIAL) - PPBS

Test Name	Result	Unit	Level	Range
Glucose - Plasma (Post Prandial)	101	mg/dL	●	70-140

GLYCOSYLATED HEMOGLOBIN (HBA1C) - WHOLE BLOOD

Test Name	Result	Unit	Level	Range
-----------	--------	------	-------	-------

● Within Normal Range ● Borderline High/Low ● Out of Range



Name Ms. PREMLATA WO RITURAJ

UHID : AHIL.0000853861

Date 25/03/2023

MEDIWHEEL-FULL BODY CHK-BELOW40-FEMALE

AHC No. AHILAH201323



Organization is Accredited by Joint Commission International

Glycosylated Hemoglobin (HbA1c)

5.1

%

●

Normal < 5.7

%Increased risk for Diabetes 5.7 - 6.4%

Diabetes >= 6.5%

Monitoring criteria for Diabetes Mellitus <7.0 : Well Controlled Diabetes 7.1 – 8.0 : Unsatisfactory Control > 8.0 : Poor Control & Needs Immediate Treatment

Estimated Average Glucose.

99.67

LFT (LIVER FUNCTION TEST)

Liver function tests(LFT), are groups of clinical biochemistry blood assays that give information about the state of a patient's liver. These tests can be used to detect the presence of liver disease, distinguish among different types of liver disorders, gauge the extent of known liver damage, and follow the response to treatment.

Test Name	Result	Unit	Level	Range
PROTEIN TOTAL - SERUM / PLASMA	7.45	g/dL	●	6.00-8.00
PROTEIN TOTAL - SERUM / PLASMA	7.45	g/dL	●	6.00-8.00
ALBUMIN - SERUM	4.25	g/dL	●	Adult(18 - 60 Yr): 3.5 - 5.2
ALBUMIN - SERUM	4.25	g/dL	●	Adult(18 - 60 Yr): 3.5 - 5.2
Globulin-Serum/Plasma	3.2		●	2.20-4.20
Globulin-Serum/Plasma	3.2		●	2.20-4.20
A/G ratio	1.33		●	1.00-2.00
A/G ratio	1.33		●	1.00-2.00

THYROID PROFILE (T3,T4 AND TSH)

Test Name	Result	Unit	Level	Range
TOTAL T3: TRI IODOTHYRONINE - SERUM	1.5	nmol/L	●	Adults(20-120 Yrs): 1.2 - 3.1 Pregnant Female : First Trimester : 1.61 - 3.53 Second Trimester : 1.98 - 4.02 Third Trimester : 2.07 - 4.02
TOTAL T4: THYROXINE - SERUM	103	nmol/L	●	Adults(20-100 Yrs):66 - 181 Pregnant Female : First Trimester : 94.3 - 190 Second Trimester : 102 - 207 Third Trimester : 89 - 202
TSH: THYROID STIMULATING HORMONE - SERUM	2.56	µIU/mL	●	14-120 years : 0.27 - 4.20

● Within Normal Range ● Borderline High/Low ● Out of Range





Name Ms. PREMLATA WO RITURAJ

UHID : AHIL.0000853861

Date 23/03/2023

AHC No. AHILAH201323



Organization is Accredited by Joint Commission International

URIC ACID - SERUM

Uric acid is a product of the metabolic breakdown of purine. High blood concentrations of uric acid can lead to gout. It is also associated with other medical conditions including diabetes and the formation of kidney stones.

Test Name	Result	Unit	Level	Range
URIC ACID - SERUM	4.4	mg/dL	●	Male : 3.4-7.0 Female : 2.4-5.7

BUN (BLOOD UREA NITROGEN)

Test Name	Result	Unit	Level	Range
BUN (BLOOD UREA NITROGEN)	10	mg/dL	●	6-20
UREA - SERUM / PLASMA	22	mg/dL	●	15 - 50

LIPID PROFILE - SERUM

Test Name	Result	Unit	Level	Range
Total Cholesterol	216 *	mg/dl	●	0 - 200 : Desirable 200 - 240 : Borderline High 240 - 280 : High > 280 : Very High
Triglycerides - Serum	98	mg/dL	●	0-150
HDL CHOLESTEROL - SERUM / PLASMA (Direct Enzymatic Colorimetric)	46 *	mg/dL	●	< 40 : Major risk factor for heart disease 40 - 59 : The higher The better. >=60 : Considered protective against heart disease
LDL Cholesterol (Direct LDL)	163 *	mg/dL	●	100 : Optimal 100-129 : Near Optimal 130-159 : Borderline High 160-189 : High >=190 : Very High
VLDL CHOLESTEROL	20		●	< 40 mg/dl
C/H RATIO	5 *		●	0-4.5

CONVENTIONAL PAP SMEAR /CERVICAL SMEAR

Cytology

Ref No:

CY 563/23

Brief Clinical History:

LMP: 10.3.2023

● Within Normal Range ● Borderline High/Low ● Out of Range





Name: Ms. PREMLATA WO RITURAJ

UHID : AHIL.0000853861

Date 25/03/2023

MEDIWHEEL-FULL BODY CHK-BELOW40-FEMALE

AHC No. AHILAH201323



Organization is Accredited by Joint Commission International

SPECIMEN TYPE:

Conventional

Cervical smear

One wet fixed smear received, labeled as 'Premlata 853861'.

SPECIMEN ADEQUACY:

Satisfactory for evaluation with endocervical cells.

INTERPRETATION/RESULT:

Negative for intraepithelial lesion or malignancy.

X-RAY CHEST PA

X-ray imaging creates pictures of the inside of your body. Chest X-ray can reveal abnormalities in the lungs, the heart, and bones that sometimes cannot be detected by examination.

Lung fields are clear.

Cardio thoracic ratio is 0.53, suggests cardiomegaly.

Both costophrenic angles are clear.

Domes of diaphragm are well delineated.

Bony thorax shows no significant abnormality.

Investigations Not Done / Not Yet Reported

Haematology

STOOL ROUTINE

CARDIOLOGY

ECHO/TMT

EKG



Within Normal Range



Borderline High/Low



Out of Range





Name: Ms. PREMLATA WO RITURAJ

UHID : AHIL.0000853861

Date : 25/03/2023

MEDIWHEEL-FULL BODY CHK-BELOW40-FEMALE

AHC No: AHILAH201323



Organization is Accredited by Joint Commission International

Executive Summary



- .BODY WEIGHT 61.2 KG,DEAL BODY WEIGHT 43-52 KG
- .DYSLIPIDEMIA
- .ECG - NORMAL SINUS RHYTHM
- .TMT — TEST IS NEGATIVE,EXERCISE TIME 7:15 ,WORKLOAD 8.9 METS
- .USG ABDOMEN - NO SIGNIFICANT ABNORMALITY
- .CHEST X-RAY - CARDIO THORACIC RATIO IS 0.53, SUGGESTS CARDIOMEGALY
- .EYE – NORMAL
- .DENTAL - AS PER DOCTOR ADVICE
- .PAP - Negative for intraepithelial lesion or malignancy.

Wellness Prescription

Advice On Diet :-



- BALANCED DIET---
- LOW FAT DIET
- LOW CARBOHYDRATE DIET

Advice On Physical Activity :-



- REGULAR WALK FOR 30 MINS FOR HEALTH,
- 60 MINS WALK FOR WEIGHT REDUCTION
- PRACTICE YOGA AND MEDITATION
- MAINTAIN WEIGHT BETWEEN 43-52 KG

Follow-up and Review Plan



CHECK LIPID PROFILE EVERY 6 MONTHS



Scan the QR code in AskApollo App to book your follow-up appointments and investigations

Printed By : MUKTA S ADALTI

Dr. Shashikant Nigam
Dr. SHASHIKANT NIGAM
 MD (Gen. Med)
 Consultant Internal Medicine
 Apollo Hospitals International Ltd., Gandhinagar
 Gujarat-382428, INDIA. Regd. No.: G-21907

Note :- The Health Check-up examinations and routine investigations have certain limitations and may not be able to detect all the diseases. Any new or persisting symptoms should be brought to the attention of the Consulting Physician. Additional tests, consultations and follow up may be required in some cases.





Organization is Accredited
by Joint Commission International



RADIOLOGY

Patient Details : Ms. PREMLATA WO RITURAJ | Female | 36Yr 8Mth 15Days
UHID : AHIL.0000853861 **Patient Location:** AHC
Patient Identifier: AHILAH201323 
DRN : 123039343 **Completed on :** 25-MAR-2023 09:50
Ref Doctor : DR. SHASHIKANT NIGAM

X-RAY CHEST PA

IMPRESSION

Lung fields are clear.

Cardio thoracic ratio is 0.53, suggests cardiomegaly.

Both costophrenic angles are clear.

Domes of diaphragm are well delineated.

Bony thorax shows no significant abnormality.

— END OF THE REPORT —

RAJVEERSINH P CHAVDA

Medical Officer

Printed on : 26-Mar-2023 16:24

Printed By : 153182

Reported By : 717876

Page 1 of 1

For Enquiry/Appointments Contact: +91 76988 15003 / +91 79 66701880

Apollo Hospitals International Limited
Plot No.-1A, Bhat, GIDC, Gandhinagar, Gujarat - 382428, India.
Phone : +91 79 66701800 | Fax No. : +91 79 66701843
E-mail : info@apolloahd.com | www.ahmedabad.apollohospitals.com

Apollo Hospitals - City Centre (NON NURS-ICU)
1, TulsiBaag Society, Nr. Pannal Garden, Ahmedabad.
Phone : +91 79 66305800 / 01 or +91 79388 15140
E-mail : info@hcc@apolloahd.com

Regd. Office
19 Bishop Gardens, R.A. Puram, Chennai - 600 028
CIN No. : U085110TN1997PLC039016 | GSTin : 24AABCA4150H225
For online appointment : www.askapollo.com

For online appointment : www.askapollo.com
Keep the records carefully and bring them along during your next visit to our Hospital



Saving time. Saving lives.



Organization is Accredited
by Joint Commission International



DEPARTMENT OF RADIOLOGY AND IMAGING SCIENCES

Patient Details : Ms. PREMLATA WO RITURAJ | Female | 36Yr 8Mth 15Days
UHID : AHIL.0000853861 **Patient Location:** AHC
Patient Identifier: AHILAH201323 
DRN : 223016982 **Completed on :** 25-MAR-2023 12:26
Ref Doctor : DR. SHASHIKANT NIGAM

USG WHOLE ABDOMEN

FINDINGS :

Liver appears normal in size and shows uniform normal echotexture. No evidence of focal or diffuse pathology seen. Intra and extra hepatic biliary radicles are not dilated. Portal vein is normal in calibre. Intrahepatic portal radicles appear normal.

Gall bladder appears normal with no evidence of calculus. Wall thickness appears normal. No evidence of pericholecystic collection.

Visualized Head and body of pancreas appear normal in size and echotexture. No focal lesions identified. Pancreatic duct appears normal in caliber.

Spleen measures 9.2 cms and shows uniform echotexture.

Both kidneys are normal in size and show normal echopattern with good corticomedullary differentiation. Cortical outlines appear smooth. No evidence of calculi. Pelvicalyceal system on both sides appear normal.

No evidence of ascites or lymphadenopathy.

Urinary bladder is normal in contour and outline. Wall thickness appears normal. No evidence of any intraluminal pathology seen.

Uterus is anteverted and appears normal in size and echotexture. No focal lesion is seen. Myometrial and endometrial echopattern appear normal. Endometrial thickness is 6 mm.

Both ovaries are normal in size and echopattern.

Mild free fluid is seen in Pouch Of Douglas.

Printed on : 26-Mar-2023 16:25

Printed By : 153182

Reported By : 717876

Page 1 of 2

For Enquiry/Appointments Contact +91 76988 15003 / +91 79 66701880

Apollo Hospitals International Limited
Plot No.-1A, Bhat, GIDC, Gandhinagar, Gujarat - 382429, India.
Phone : +91 79 66701880 | Fax No. : +91 79 66701843
E-mail : info@apolloahd.com | www.ahmedabad.apollohospitals.com

Apollo Hospitals - City Centre (NON-MNH-JCI)
1, TulsiBaag Society, Nr. Parimal Garden, Ahmedabad.
Phone : +91 79 66305800 / 01 or +91 76888 15148
E-mail : infoahcc@apolloahd.com

Regd. Office
19, Bishop Gardens, R.A. Puram, Chennai - 600 026
CIN No. : U85110TN1997PL0039016 | GSTin : 24/AABCA4150H225
For online appointment : www.askapollo.com

The Emergency Specialist



Saving time. Saving lives.

For online appointment : www.askapollo.com
Keep the records carefully and bring them along during your next visit to our Hospital



Organization is Accredited
by Joint Commission International



Ms. PREMLATA WO RITURAJ

AHIL.0000853861

AHILAH201323

USG WHOLE ABDOMEN

No definite evidence of adnexal/pelvic mass is seen.

IMPRESSION :

NO ABNORMALITY DETECTED.

--- END OF THE REPORT ---

DR. VAIBHAVI PATEL

Printed on : 26-Mar-2023 16:25

Printed By : 153182

Reported By : 717876

Page 2 of 2

For Enquiry/Appointments Contact +91 76988 15003 / +91 79 66701880

Apollo Hospitals International Limited
Plot No.-1A, Bhat, GIDC, Gandhinagar, Gujarat - 382429, India.
Phone : +91 79 66701800 | Fax No. : +91 79 66701843
E-mail : info@apolloahd.com | www.ahmedabad.apollohospitals.com

Apollo Hospitals - City Centre (MON-SAT-10)
1, TulsiBang Society, Nr. Pannal Garden, Ahmedabad.
Phone : +91 79 66308800 / 01 or +91 76988 15148
E-mail : infoahcc@apolloahd.com

Regd. Office
19, Bishop Gardens, R.A. Puram, Chennai - 600 028
CIN No. : U85110TN1997PLC039016 | GSTin : 24AABCA44150H225
For online appointment : www.askapollo.com



For online appointment : www.askapollo.com
Keep the records carefully and bring them along during your next visit to our Hospital

Saving time. Saving lives.

OPTH

AHIL.0000853861

VISION RECORDS

Name : Ms. PREMLATA
WO RITURAJ

Date : 10.25.23

UHID : 36 Year(s) / Female



Distance Vision :

Right Eye - 6/6

Left Eye - 6/6

Near Vision :

Right Eye : NG

Left Eye : NG

APLN.TN - Right Eye 12 Left Eye - 13 mmHg Normal

Both Eye - Colour Vision Normal

Both Eye - Anterior Segment Examinations - Normal

Both Eye Posterior Segment Examinations - Normal

Doctor's Signature

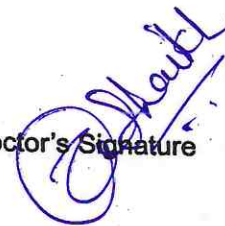

Ophthalmologist Name

MS: premlata
ID: 853861

25.03.2023 10:11:22

Location:
Room:
Room:

72 bpm
/ mmHg

Female

Apollo Hospital
Bhal
Gandhinagar

Order Number:
Indication:
Medication 1:
Medication 2:
Medication 3:

QRS

74 ms

*** Poor data quality, interpretation may be adversely affected

QT / QTcBaz

376 / 411 ms

Normal sinus rhythm

Technician:
Ordering Ph:
Referring Ph:
Attending Ph:

PR

130 ms

P

92 ms

RR / PP

828 / 833 ms

P / QRS / T

56 / 52 / 4 degrees

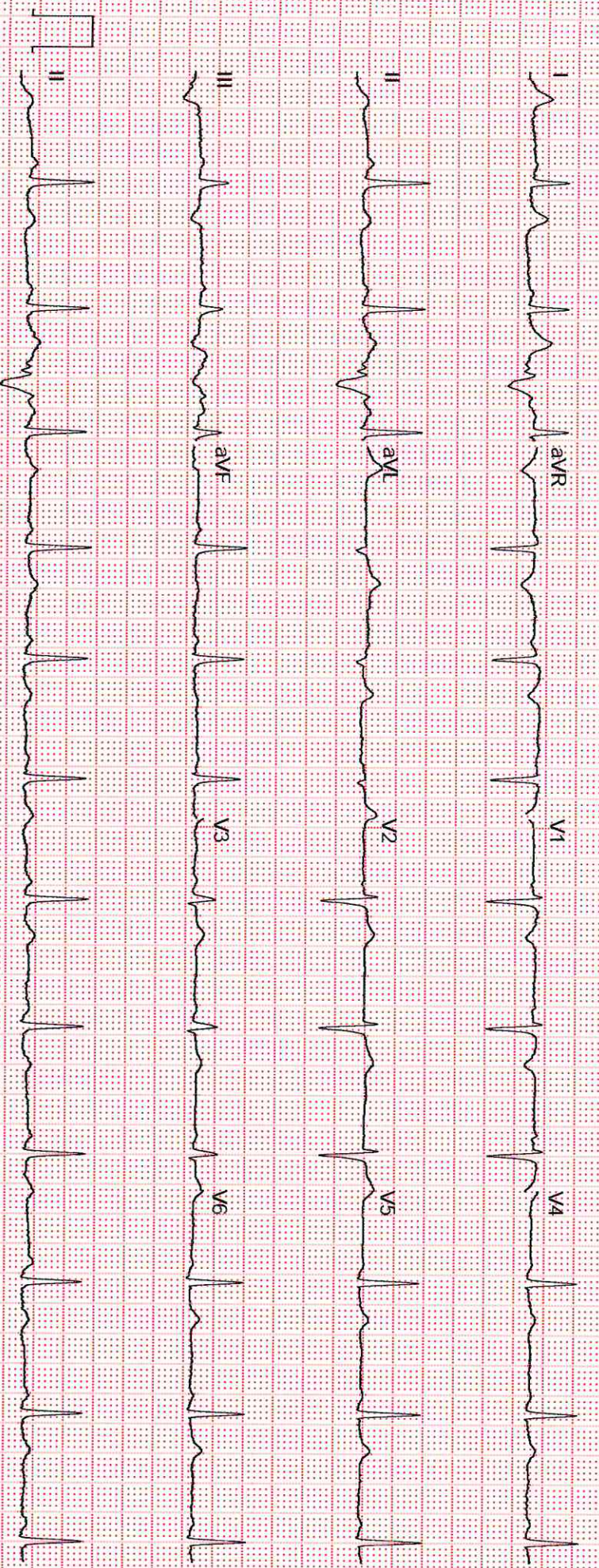

GE MAC2000 1.1 12SL™ V241 25 mm/s 10 mm/mV ADS 0.5G 1 Hz 50 Hz 4x2.5x3.25_R1

Unconfirmed

1/1

Place Label Here
If label not available, write Pt, Name, IP No/UHID, Age, Sex, Date, Name of Treating Physician

OBSTETRICS & GYNAECOLOGY - AHC

Name: AHIL.0000853861	Date: 25/3/23	Unit No.:
Occupation: Ms. PREMLATA WO RITURAJ	Ref. Physician: Dr. Kiran Naha	
Age: 36 Year(s) / Female	Copies to:	



GYNAEC CHECK UP

Chief Complaint:

None. P2+0

Children: 2, ♂
 Deliveries: 2 FTND
 Last Child: Mch / 2-5 years / FTND
 Abortions: None
 Periods: Regular 5 days / 30-31 days
 LMP: 10/03/23
 Menopause: -
 G. Condition: Fit
 P/A: Soft
 S/E: -
 P/V: Uterus: Anteverted, ① size
 Cervix: Healthy looking
 P/R: -

Weight:
 BP:
 Breasts: Normal (Baby on breastfeeding)
 PAP Smear: Taken
 Previous Medical H/O: None
 FH/O: None
 Previous Surgical H/O: None

Impression:

Doctor Signature
 Date & Time
 25/3/23
 12:07 PM



DENTISTRY

Name : Premlata Date : 25/3/23 Unit No. : _____
 Occupation : _____ Ref. Physician : _____
 Age : _____ Sex : Male Female Copies to : _____

DENTAL RECORD

ALLERGIES : N/A

PAIN : Score (0-10) 0 Location : _____ Character : _____

DENTAL CLEANING HABIT Once Twice Occasionally
 Brush Finger Stick Any other
 Tooth Paste Powder Any other

DO THE GUMS BLEED WHEN YOU BRUSH YOUR TEETH? Yes No

ARE YOUR TEETH SENSITIVE TO HEAT / COLD? Yes No

ORAL HYGIENE Good Fair Poor

ORAL TISSUE EXAMINATION	PERIODONTAL EXAMINATION	OCCLUSION
NORMAL FINDINGS IN DISEASE	MILD MOD SEV	CLASS I II III CROSSBITE
Lips : _____	Gingivitis <input checked="" type="checkbox"/> <input type="checkbox"/> <input type="checkbox"/>	Hypoplasia
Cheeks : _____	Calculus <input checked="" type="checkbox"/> <input type="checkbox"/> <input type="checkbox"/>	Impaction
Tongue : _____	Recession <input type="checkbox"/> <input type="checkbox"/> <input type="checkbox"/>	Non-vital
Floor of the mouth : _____	Periodontal Pockets <input type="checkbox"/> <input type="checkbox"/> <input type="checkbox"/>	Fracture <input type="checkbox"/> <input checked="" type="checkbox"/>
Palate : _____	Attrition <input type="checkbox"/> <input type="checkbox"/> <input type="checkbox"/>	Abcess <input type="checkbox"/> <input checked="" type="checkbox"/>
Tonsillar Area : <u>N/A</u>	Erosion <input type="checkbox"/> <input type="checkbox"/> <input type="checkbox"/>	Ulcers <input type="checkbox"/> <input checked="" type="checkbox"/>
Any other : _____	Mobility <input type="checkbox"/> <input type="checkbox"/> <input type="checkbox"/>	Caries <input type="checkbox"/> <input checked="" type="checkbox"/>
		Missing Teeth <input type="checkbox"/> <input checked="" type="checkbox"/>
		Supernumerary <input type="checkbox"/> <input checked="" type="checkbox"/>
		Others <input type="checkbox"/> <input checked="" type="checkbox"/>

PRESENT COMPLAINT : tooth decay

PRE-MEDICAL HISTORY: DM HTN Thyroid Acidity Pregnancy
 Anticoagulant Under Drug Therapy

N/A

Visit 25-Mar-2023 15:36:24
 36 years 151cm
 Asian 61kg
 Female

Referred by: DR SUBIR GHOSH
 Test Ind:

Max HR 166bpm 84% of max predicted 184bpm
 Max BP 150/88 Maximum workload 8.9METS
 Reason for Termination: THR ACHIEVED
 Comments: TMT IS NEGATIVE FOR INDUCED ISCHEMIA AT HIGH WORKLOAD WITH
 NORMAL HEMODYNAMIC RESPONSE WITH GOOD EFFORT TOLERANCE.
 TEST TERMINATED DUE TO THR ACHIEVED.

Phase Name	Stage Name	Time in Stage	Speed (mph)	Grade (%)	Workload (METS)	HR (bpm)	BP (mmHg)	RPP (x100)
EXERCISE	SUPINE	0:24	***	***	1.0	74		
	STANDING	0:23	0.3	0.0	1.1	91	110/70	100
	STAGE 1	3:00	1.7	10.0	4.6	120	120/80	144
RECOVERY	STAGE 2	3:00	2.5	12.0	7.0	143	130/80	186
	STAGE 3	1:15	3.4	14.0	8.9	156	150/88	234
	RECOVERY	3:04	***	***	1.0	98	130/80	127

Technician: CT

Unconfirmed

APOLLO HOSPITALS INTERNATIONAL LIMITED

MAC55 010B