



भारत सरकार

Government of India



अलका घुलियानी

Alka Ghuliani

पिता : एच आर सेठी

Father : H R SETHI

जन्म तिथि / DOB : 09/01/1969

महिला / Female



8508 3444 0631

आधार - आम आदमी का अधिकार

Alka

ONEPLUS ULTRASONIC LAB
47, Harsh Vihar, Pitara Pura,
Delhi-110034
Ph. 011-42480101, 9599913051
E-mail: oneplusul@gmail.com

Dr. NITIN AGARWAL
MBBS, MD
Reg. No. DMC-R-1436



भारतीय विशिष्ट पहचान प्राधिकरण

Unique Identification Authority of India

पता:

सहयोग अपार्टमेंट, फ्लैट नं- 05,
नज़दीक संत नगर रानी बाग,
सरस्वती विहार, सरस्वती विहार,
उत्तर पश्चिमी, दिल्ली, 110034

Address:

SAHYOG APPARTMENT, FLAT
NUMBER 5, NEAR SANT NAGAR
RANI BAGH, Saraswati Vihar,
Saraswati Vihar, North West
Delhi, Delhi, 110034

1800 300 1947

help@uidai.gov.in

www.uidai.gov.in

8508 3444 0631





Alka

Dr. NITIN AGARWAL
MBBS, MD
Regn. No. DMC-R-1436

ONEPLUS ULTRA SOUND LAB
47, Hazrat Nizamuddin Road, Pura,
Delhi-110034
Ph. 011-42480101, 9599913051
E-mail: oneplusul@gmail.com

2

One plus ultrasound

11/2/22

Harsh Vihar

Delhi

Dear Sir

Re. Pap smear test

I have come to your lab for annual health
checkup through Medisheel.

I don't want to go for Pap Smear test

Thanks

Alka
Alka Ghulyani

DR. NITIN AGARWAL
M.B.B.S., MD (Path)
DMC/R/01436

ДНЦИДІСТІЗЕ
ИВВЗ ИДІБІВІ
Д. ИІІІ ИОИИИИ



OnePLUS
Ultrasound Lab

— QUALITY FIRST... ALWAYS! —

Dr. Nitin Agarwal

Pathologist & Director
Ex. Sr. Res. MAMC
& Lok Nayak Hospital
Ex. Chief of Lab Dr. Lal Path Labs.

Dr. Pooja (Garg) Agarwal

Radiologist & Director
MAMC & Lok Nayak Hospital

Name	: Mrs. ALKA GHULYANI	Age/Sex	: 53 YRS/Female
Ref. By	: Dr. MEDIWHEEL	Lab No	: 012202120008
Date	: 12-Feb-2022	Patient ID	: LSHHI91069

X-ray-Chest PA view

Bony cage and soft tissues are normal.

Cardiothoracic ratio is normal.

Mediastinum is normal.

Both hila are normal.

Both costophrenic angles are clear.

Both domes of diaphragm are normal.

Lung fields are clear. No parenchymal lesion seen.

IMPRESSION: Normal Study.

DR. POOJA GARG
RADIOLOGIST
REG NO- DMC/R/03398
Dr. POOJA GARG
M.B.B.S., D.M.R.D.
Reg. No. DMC/R/03308
Radiologist

Type By : pooja

47, Harsh Vihar, Pitampura, New Delhi-110034 | Ph.: 011-42480101, 9599913051
E-mail: oneplusul@gmail.com | Web.: www.oneplusul.in

Clinical correlation is essential for final diagnosis. • If test results are unsatisfactory please contact personally or on phone. • This report is for perusal of doctors only.
• All disputes Subject to Delhi Jurisdiction only. • Not for medicolegal purposes. • All congenital anomalies in a foetus may not be diagnosed in routine obstetric ultrasound.

ОИЕБГУС УГТРАСОИИД ГАВ,47-НАБ2Н VИНАР'PITAMPYKA
MPS AГKA CHUGYANI ACE 23 YP2 JS-5-5055 E CHECT PA



Б

PA VIEW

R

PA VIEW

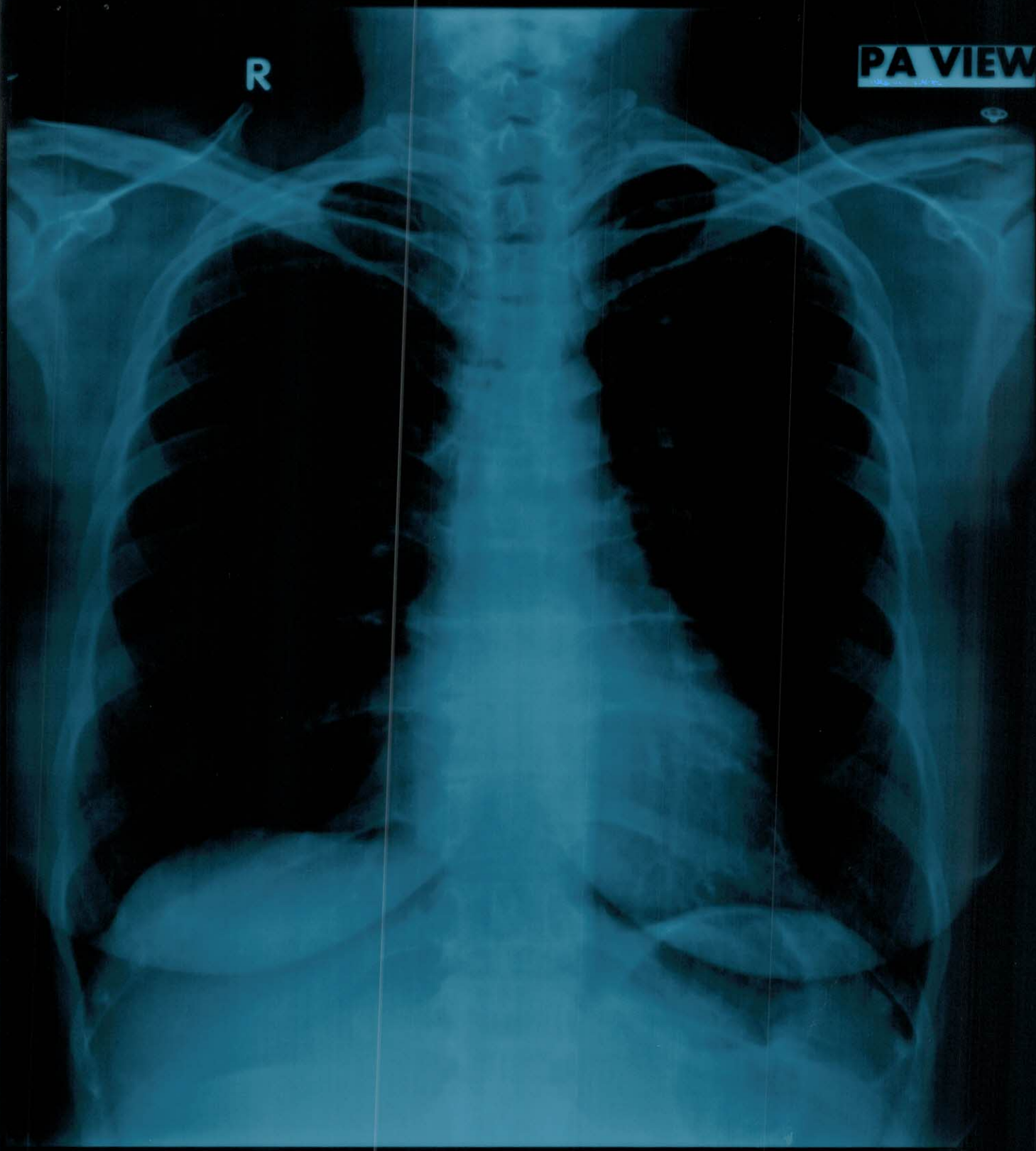

MRS ALKA GHULYANI AGE 53 YRS 12-2-2022 F CHEST PA
ONEPLUS ULTRASOUND LAB,47-HARSH VIHAR,PITAMPURA

Name	: Mrs. ALKA GHULYANI	Age/Sex	: 53 YRS/Female
Ref. By	: Dr. MEDIWHEEL	Lab No	: 012202120008
Date	: 12-Feb-2022	Patient ID	: LSHHI91069

ULTRASOUND EXAMINATION----WHOLE ABDOMEN

Liver is normal in size (13.0 cm) and outline with normal echopattern. Intrahepatic biliary radicles are not dilated. No abscess or mass lesion seen. Hepatic veins, portal vein, IVC and aorta are normal. CBD is normal(4.0 mm) in caliber.

Gall bladder is well distended with anechoic lumen .Wall thickness is normal.

Both kidneys are normal in size, shape, position, outline and echopattern. Corticomedullary differentiation is maintained. No pelvicalyceal dilation or mass lesion is seen.

Spleen is normal in size and echotexture. No mass lesion seen.

Pancreas is normal in size, outline and echotexture .

Urinary bladder is normal in shape and position. No evidence of intravesical stone or mass seen.

Uterus is post menopausal small in size, normal in shape, position and echopattern. No mass seen.

Uterine cavity is empty. **Endometrium** is thin and central and measures 4.4 mm.
No adnexal mass lesion seen.

No abnormal bowel wall thickening seen in right iliac fossa.
No free fluid seen anywhere in abdomen.

IMPRESSION:

- Normal study.

DR. POOJA GARG
RADIOLOGIST
REG NO- DMC/R/03398

Dr. POOJA GARG
M.B.B.S., D.M.R.D
Reg No. DMC/R/03398
Radiologist

Type By : DARSHITA

47, Harsh Vihar, Pitampura, New Delhi-110034 | Ph.: 011-42480101, 9599913051

E-mail: oneplusul@gmail.com | Web.: www.oneplusul.in

W880A MRS ALKA 53/F OnePlus Ultrasound Lab MI 1.4 12-02-2022
CA1-7A / Abdomen / FR 23Hz Tls 0.1 11:28:15 AM

2D G70 DR135-FAB-P90-Frq Gen. 18.0cm

2D G70 DR135-FAB-P90-Frq Gen. 18.0cm



W880A MRS ALKA 53/F OnePlus Ultrasound Lab MI 1.4 12-02-2022
CA1-7A / Abdomen / FR 23Hz Tls 0.1 11:28:29 AM

2D G70 DR135-FAB-P90-Frq Gen. 18.0cm

2D G70 DR135-FAB-P90-Frq Gen. 18.0cm



D1 0.40 cm

W880A MRS ALKA 53/F OnePlus Ultrasound Lab MI 1.4 12-02-2022
CA1-7A / Abdomen / FR 23Hz Tls 0.1 11:28:52 AM

2D G70 DR135-FAB-P90-Frq Gen. 18.0cm

2D G70 DR135-FAB-P90-Frq Gen. 18.0cm

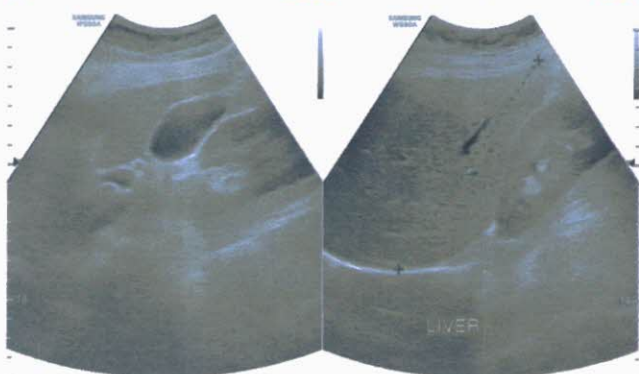

D1 12.95 cm

W880A MRS ALKA 53/F OnePlus Ultrasound Lab MI 1.4 12-02-2022
CA1-7A / Abdomen / FR 23Hz Tls 0.1 11:28:07 AM

2D G70 DR135-FAB-P90-Frq Gen. 18.0cm

2D G70 DR135-FAB-P90-Frq Gen. 18.0cm

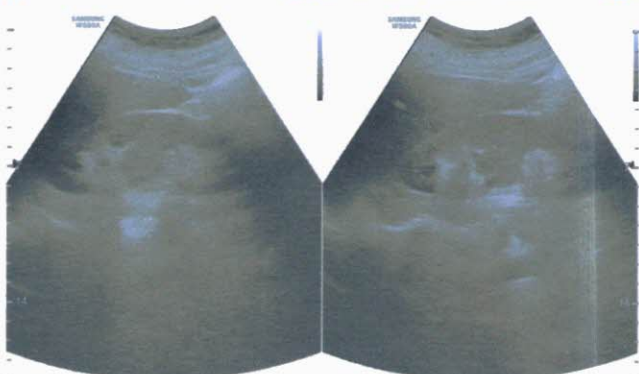

W880A MRS ALKA 53/F OnePlus Ultrasound Lab MI 1.4 12-02-2022
CA1-7A / Abdomen / FR 23Hz Tls 0.1 11:29:10 AM

2D G87 DR135-FAB-P90-Frq Gen. 18.0cm

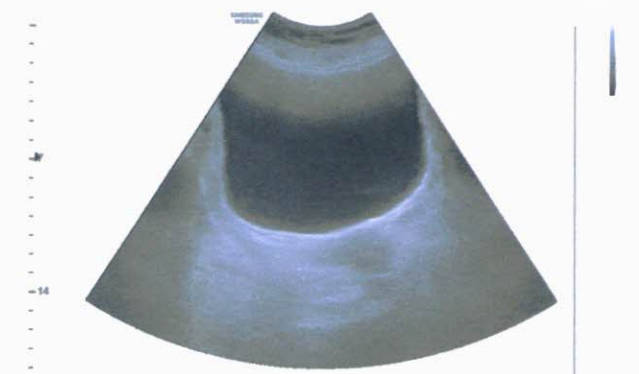

W880A MRS ALKA 53/F OnePlus Ultrasound Lab MI 1.4 12-02-2022
CA1-7A / Abdomen / FR 23Hz Tls 0.1 11:29:19 AM

2D G87 DR135-FAB-P90-Frq Gen. 18.0cm

2D G87 DR135-FAB-P90-Frq Gen. 18.0cm

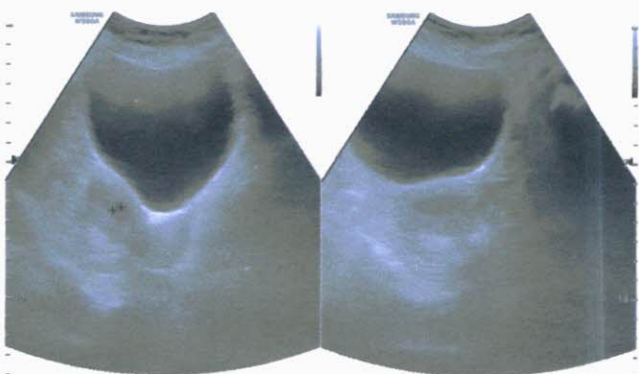

D1 0.44 cm

W880A MRS ALKA 53/F OnePlus Ultrasound Lab MI 1.4 12-02-2022
CA1-7A / Abdomen / FR 23Hz Tls 0.1 11:29:29 AM

2D G87 DR135-FAB-P90-Frq Gen. 18.0cm

2D G81 DR135-FAB-P90-Frq Gen. 18.0cm

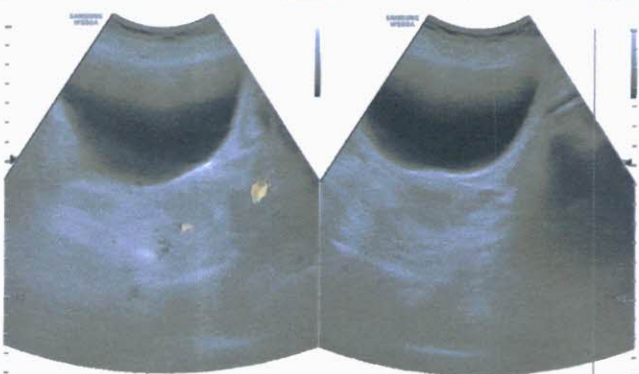

W880A MRS ALKA 53/F OnePlus Ultrasound Lab MI 1.4 12-02-2022
CA1-7A / Abdomen / FR 23Hz Tls 0.1 11:29:38 AM

2D G81 DR135-FAB-P90-Frq Gen. 18.0cm

2D G81 DR135-FAB-P90-Frq Gen. 18.0cm



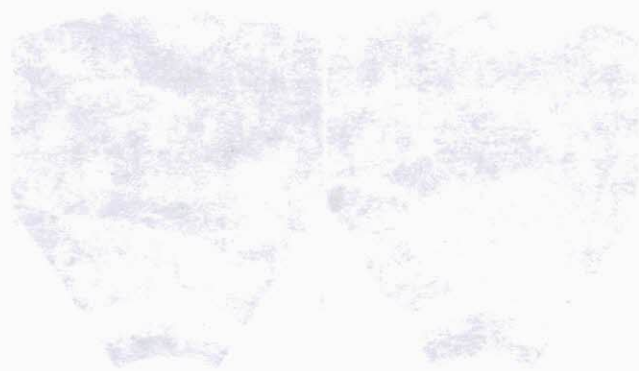
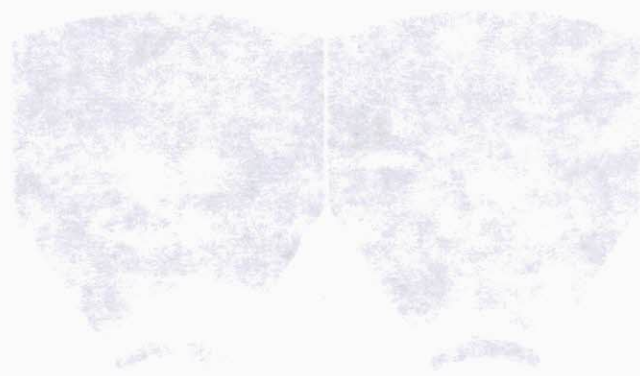
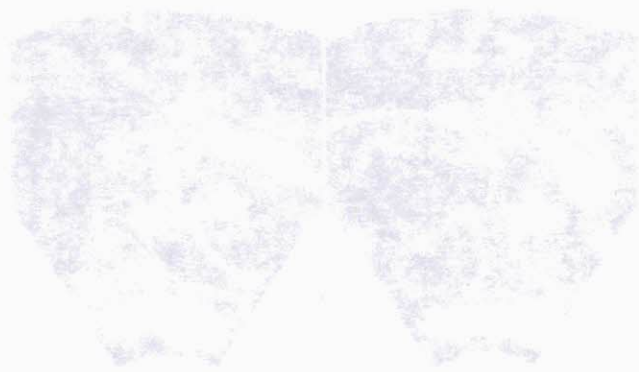
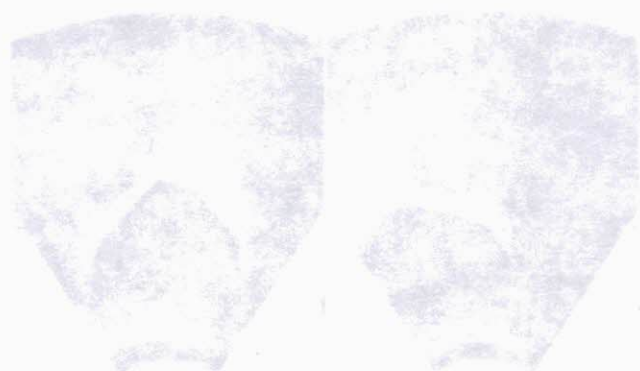
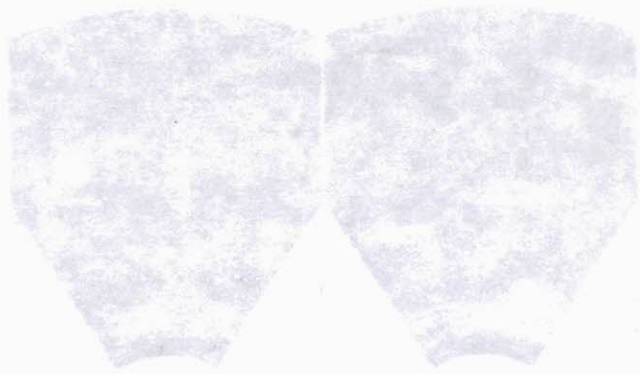

ONEPLUS ULTRASOUND LAB

47, HARSH VIHAR, PITAMPURA, DELHI-110034

Ms. ALKA GHULYANI
 Age : 53/F
 Ref. by : MEDWHEEL

ID : 1870
 H/Wt : 158/60
 Recorded : 12-2-2022 10:47

BPM : 105
 BP : 136/86
 P Axis : 88 deg
 QRS Axis : 61 deg
 T Axis : -34 deg

P duration : 83 msec
 PR duration : 106 msec
 QRS duration : 90 msec
 QT interval : 320 msec
 QTc interval : 398 msec

Raw E.C.G. (Seq)

Dr. B.S. SMISLA
 MBBS MD
 Reg. No. 57807

Alka

Unconfirmed Report Reviewed By:
 Cardiologist

ONEPLUS ULTRASOUND LAB
 47, Harsh Vihar, Pitampura,
 Delhi-110034
 Ph: 011-26410101, 9599913051
 Email: oneplusul@gmail.com

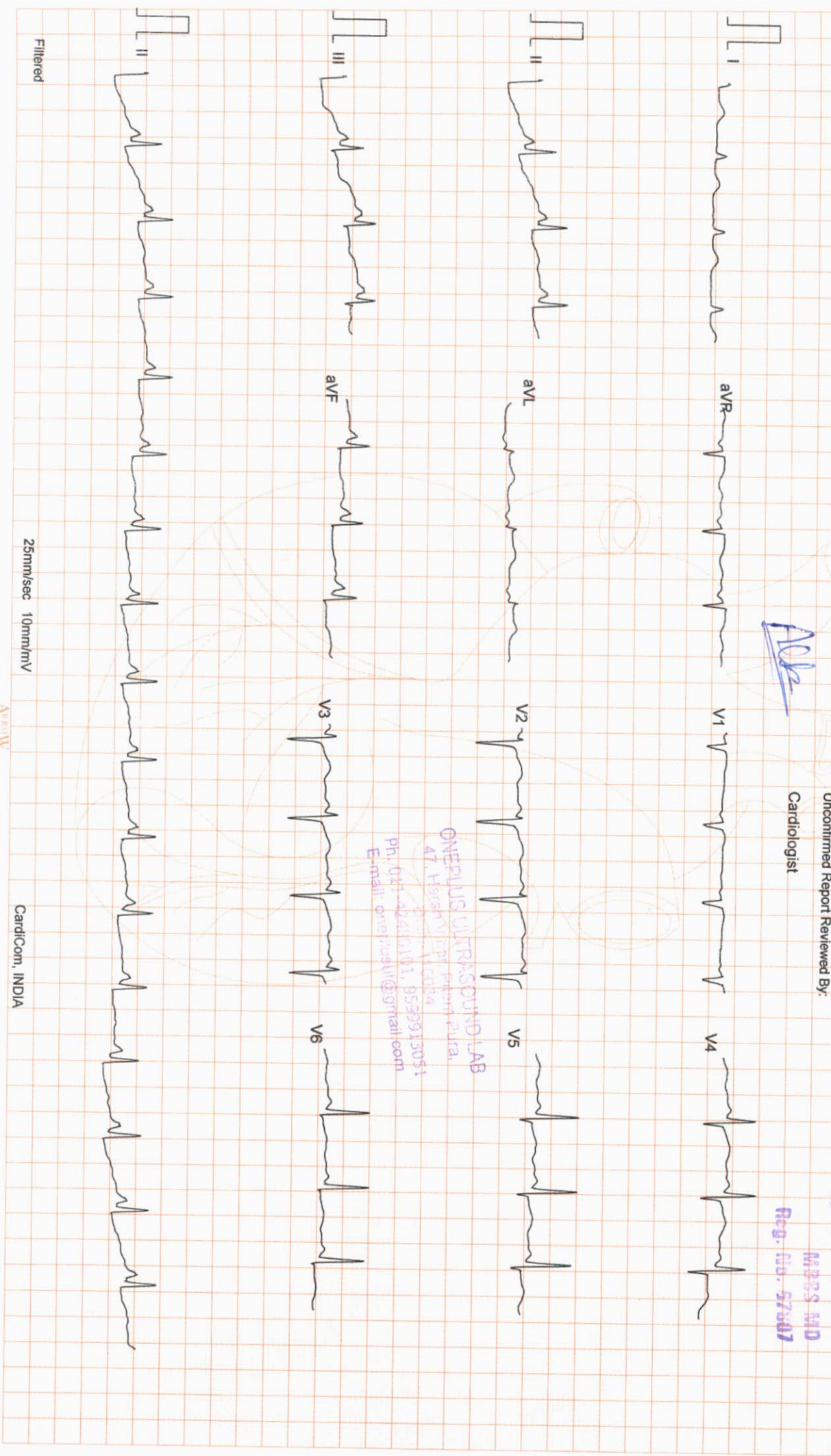

*Sinus bradycardia
 Short PR interval
 P-R-T normal*

Filtered

25mm/sec 10mm/mV

CardiCom, INDIA

ONEPLUS ULTRASOUND LAB

47, HARSH VIHAR PITTAMPURA DELHI 110034

ID : 989
 HWt : 158/60
 Recorded : 12-2-2022 10:50

TREADMILL TEST SUMMARY REPORT
 Protocol: BRUCE

Ms. ALKA GHULYANI
 Age : 53/F
 Ref. by : MEDIWHEEL
 Indication1 :
 Indication2 :
 Indication3 :

History :
 Medication1 :
 Medication2 :
 Medication3 :

PHASE	PHASE TIME	STAGE TIME	SPEED (Km./Hr.)	GRADE (%)	H.R. (BPM)	B.P. (mmHg)	RPP X100	II	ST LEVEL (mm) V2	V5	METS
SUPINE											
STANDING											
STAGE 1	2:59	2:59	2.70	10.00	106	136/86	144	-1.3	0.4	-0.2	
STAGE 2	5:59	2:59	4.00	12.00	105	136/86	142	-0.9	0.3	-0.2	
STAGE 3	6:29	0:29	5.40	14.00	125	148/88	185	-0.8	0.3	-0.1	4.80
PEAK EXER	6:31	0:31			143	160/90	228	-1.3	0.8	-0.1	7.10
RECOVERY	2:59	2:59	0.00	0.00	158	172/94	271	-1.1	0.6	-0.5	7.57
					129	172/94	221	-1.0	0.8	-0.2	7.60
					120	138/88	165	-1.1	0.5	-0.4	

RESULTS
 Exercise Duration : 6:31 Minutes
 Max Heart Rate : 158 bpm 94 % of target heart rate 167 bpm
 Max Blood Pressure : 172/94 mmHg
 Max Work Load : 7.60 METS
 Reason of Termination : .

Negative for ischemic behaviors

Cardiologist

[Signature]
 DR. B.S. SINGLA
 MBBS MD
 Cardiology

[Signature]

ONEPLUS ULTRASOUND LAB
 47, Harsh Vihar, Pittampura, Delhi 110034
 Ph: 011-42460191, 5599915051
 E-mail: oneplusul@gmail.com

ONEPLUS ULTRASOUND LAB

Ms. ALKA GHULYANI
I.D. : 989
AGE/SEX : 53/F
RECORDED : 12-2-2022 10:50

RATE : 106 BPM
B.P. : 136/86 mmHg

SUPINE
PRETEST

ST @ 10mm/mV
80ms PostJ

RAW E.C.G.

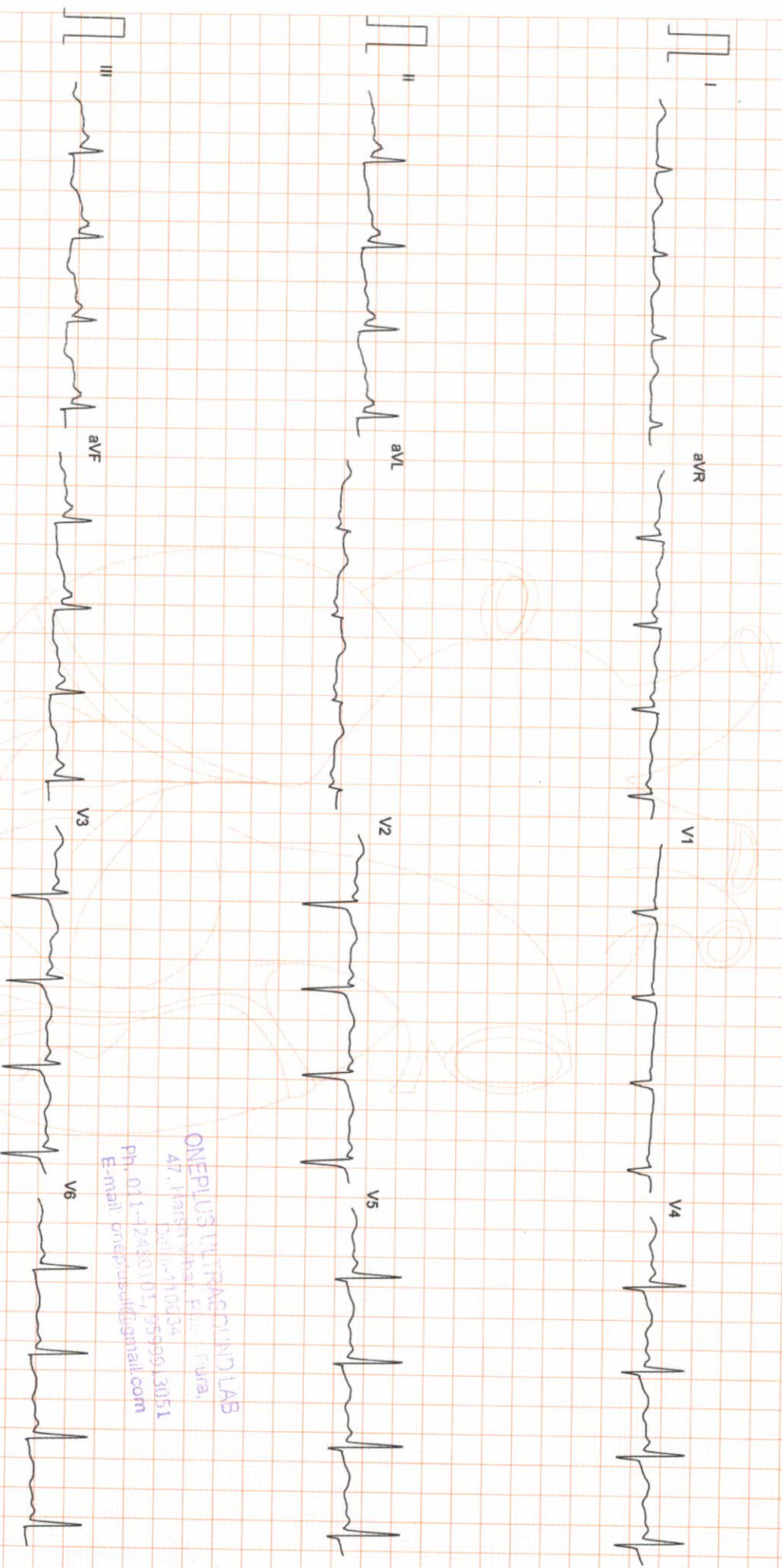

ONEPLUS ULTRASOUND LAB
47, Kargi Vihar, E-Block, Gurgaon,
Delhi-110034
Ph. 011-12440101, 95999 3051
E-mail: onepusnd@gmail.com

Filtered

25mm/sec 10mm/mV

ARROW

CardiCom, INDIA Ph.:091-731-2620740, TeleFax:091-731-2431214

ONEPLUS ULTRASOUND LAB

STANDING
PRETEST

ST @ 10mm/mV
80ms PostJ

Ms. ALKA GHULYANI
I.D. : 989
AGE/SEX : 53/F
RECORDED : 12-2-2022 10:50

RATE : 105 BPM
B.P. : 136/86 mmHg

LINKED MEDIAN

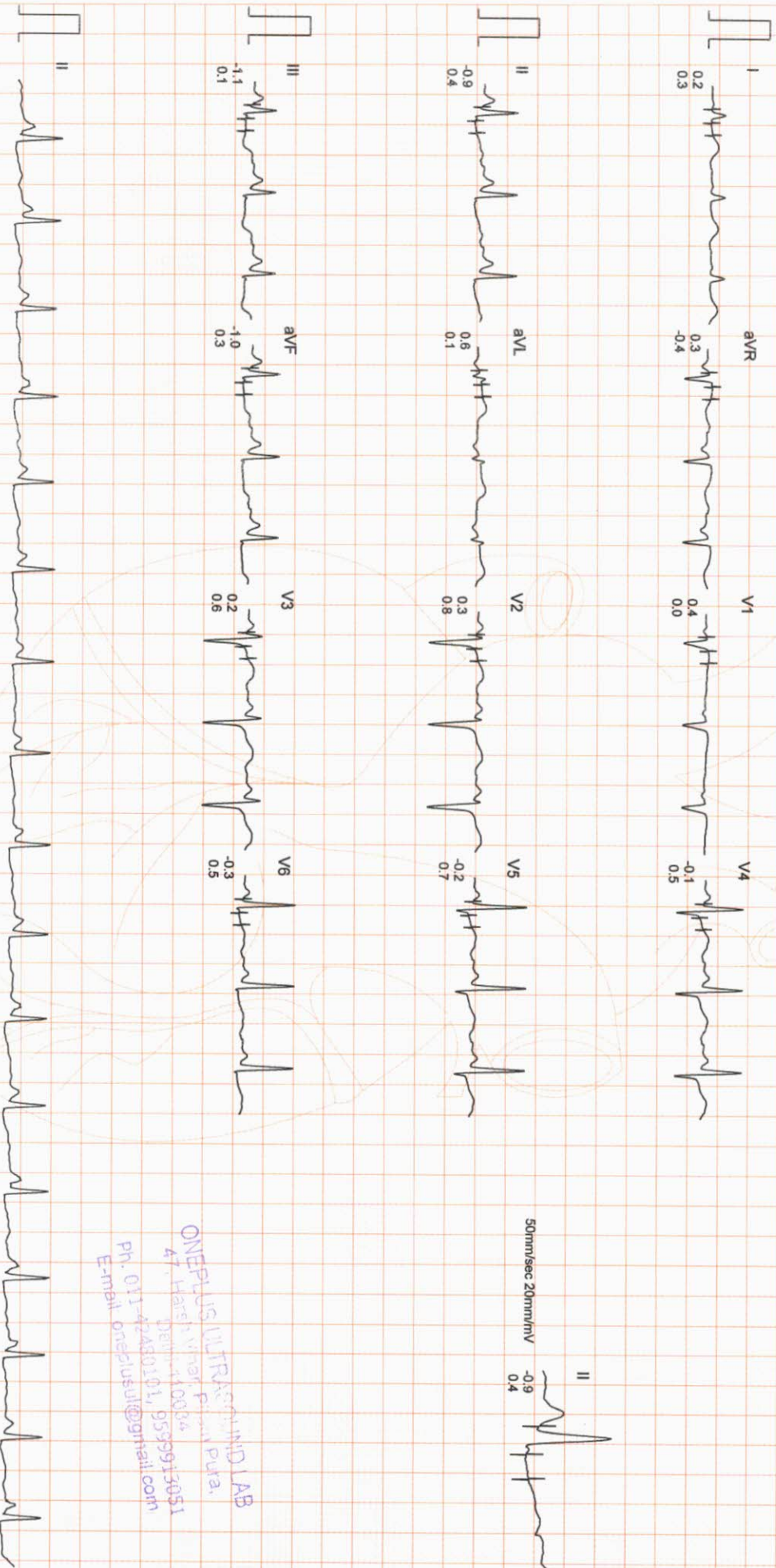

50mm/sec 20mm/mV



ONEPLUS ULTRASOUND LAB
47, Harej vihar, Pusa, Patna,
Bihar-800034
Ph. 011-42480101, 9539913051
E-mail: oneplusul@gmail.com

Filtered

Computer Corrected Baseline

25mm/sec 10mm/mV

CardiCom, INDIA Ph.:091-731-2620740, TeleFax:091-731-2431214

ARROW

Ms. ALKA GHULYANI

I.D. : 989

AGE/SEX : 53/F

RECORDED : 12-2-2022 10:50

ONEPLUS ULTRASOUND LAB

BRUCE

EXERCISE 1

PHASE TIME : 2:59

STAGE TIME : 2:59

ST @ 10mm/mV

80ms PostU

SPEED : 2.7 Km./Hr.

GRADE : 10.0 %

LINKED MEDIAN

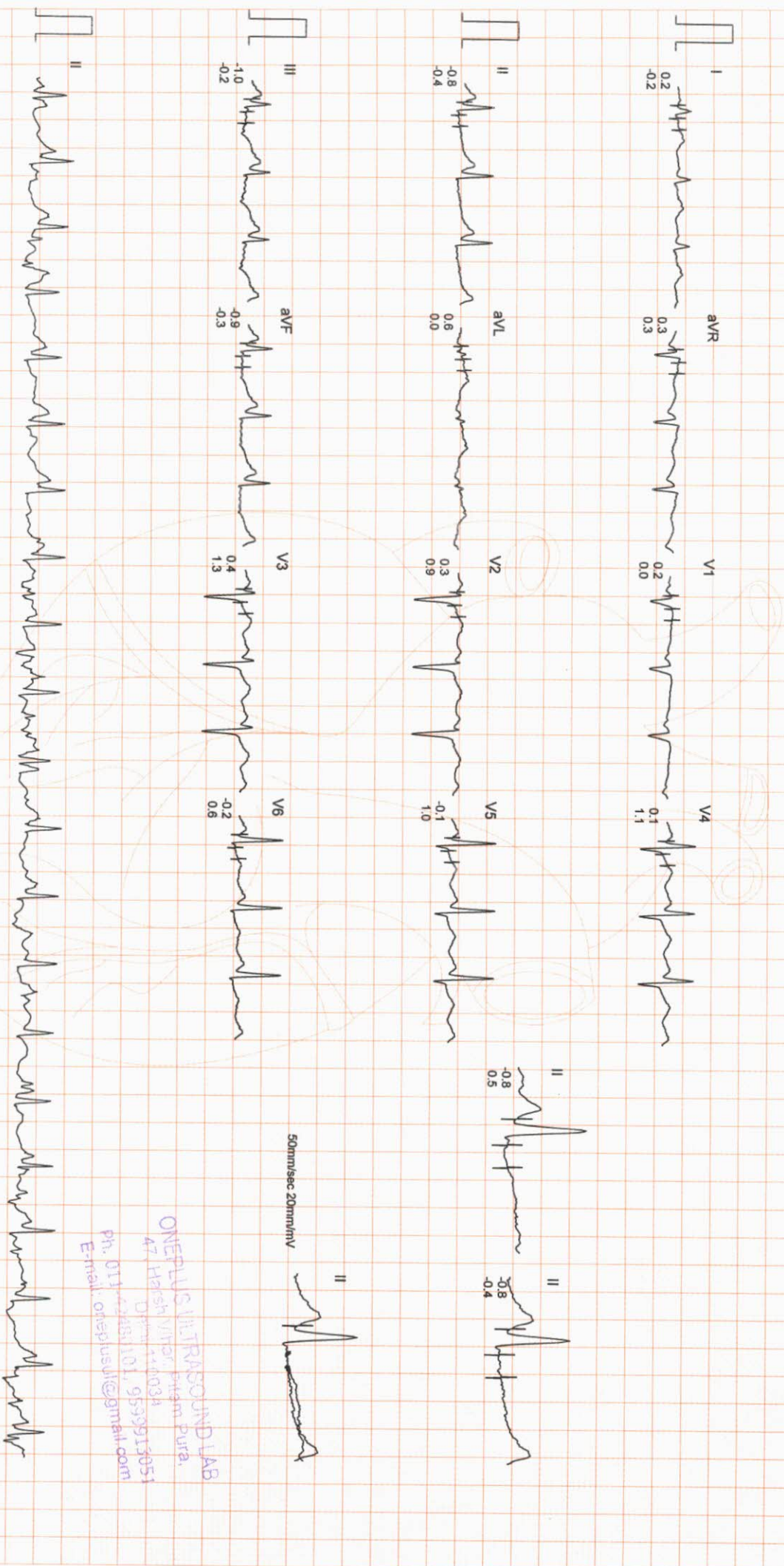

ONEPLUS ULTRASOUND LAB
 47, Harsh Vihar, Patam Pura,
 D.P. Road, Indore-472003
 Ph. 011-62481101, 9599915051
 E-mail: oneplusul@gmail.com

Filtered

Computer Corrected Baseline

25mm/sec 10mm/mV

CardiCom, INDIA Ph.:091-731-2620740, Tele/Fax:091-731-2431214



ONEPLUS ULTRASOUND LAB

Ms. ALKA GHULYANI

I.D. : 989
 AGE/SEX : 53/F
 RECORDED : 12-2-2022 10:50

RATE : 143 BPM
 B.P. : 160/90 mmHg

BRUCE
 EXERCISE 2
 PHASE TIME : 5:59
 STAGE TIME : 2:59

ST @ 10mm/mV
 80ms PostJ
 SPEED : 4.0 Km./Hr.
 GRADE : 12.0 %

LINKED MEDIAN

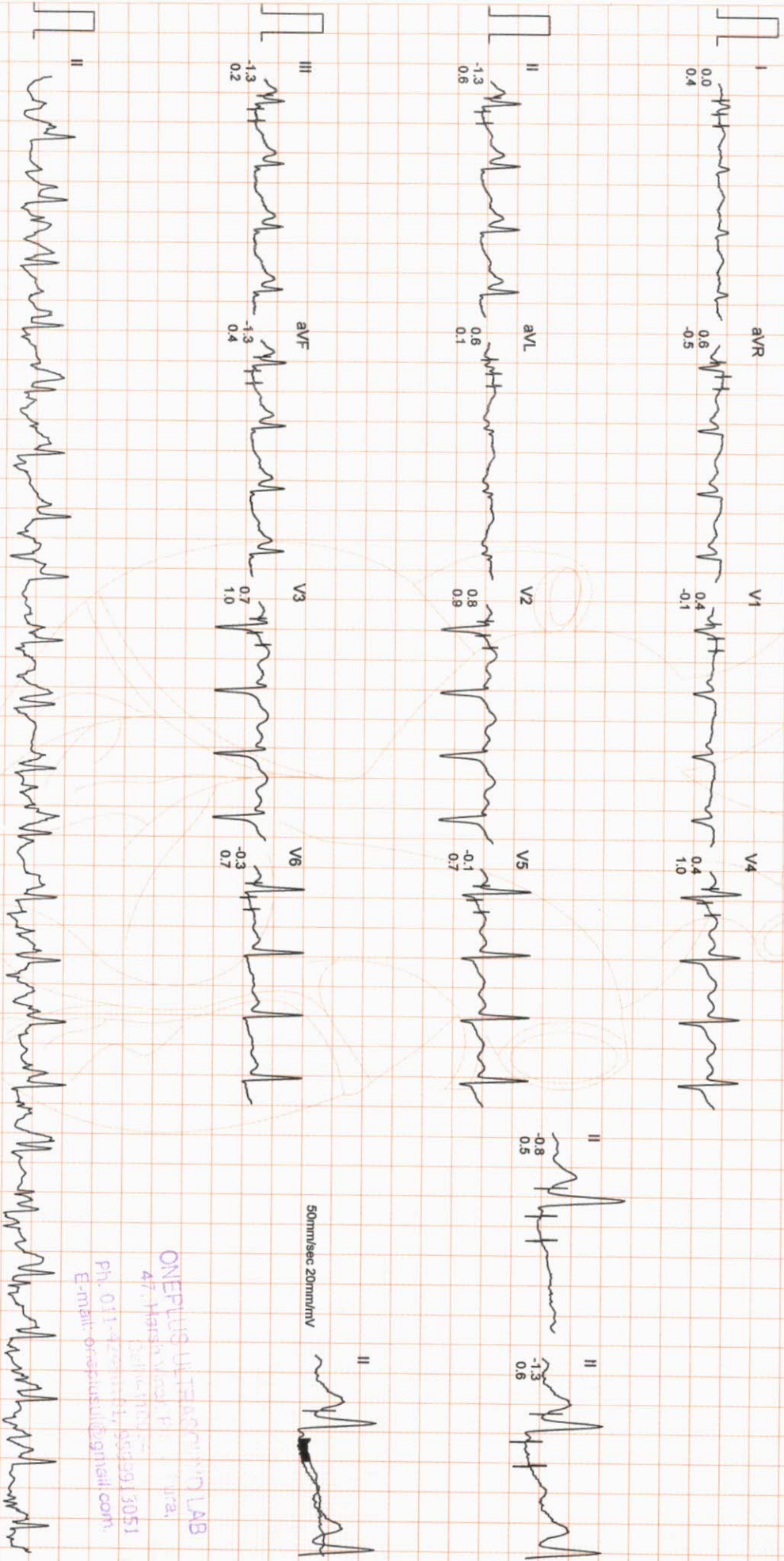

50mmsec 20mm/mV

ONEPLUS ULTRASOUND LAB
 47, Hansa Vihar, P. ...
 Ph. 011-42221111, 959913051
 E-mail: oneplusul@gmail.com

Filtered Computer Corrected Baseline

25mm/sec 10mm/mV

CardiCom, INDIA Ph.:091-731-2620740, TeleFax:091-731-2431214



ONEPLUS ULTRASOUND LAB

Ms. ALKA GHULYANI
I.D. : 989
AGE/SEX : 53/F
RECORDED : 12-2-2022 10:50

RATE : 158 BPM
B.P. : 172/94 mmHg

BRUCE
EXERCISE 3
PHASE TIME : 6:29
STAGE TIME : 0:29

ST @ 10mm/mV
80ms PostJ
SPEED : 5.4 Km./Hr.
GRADE : 14.0 %

LINKED MEDIAN

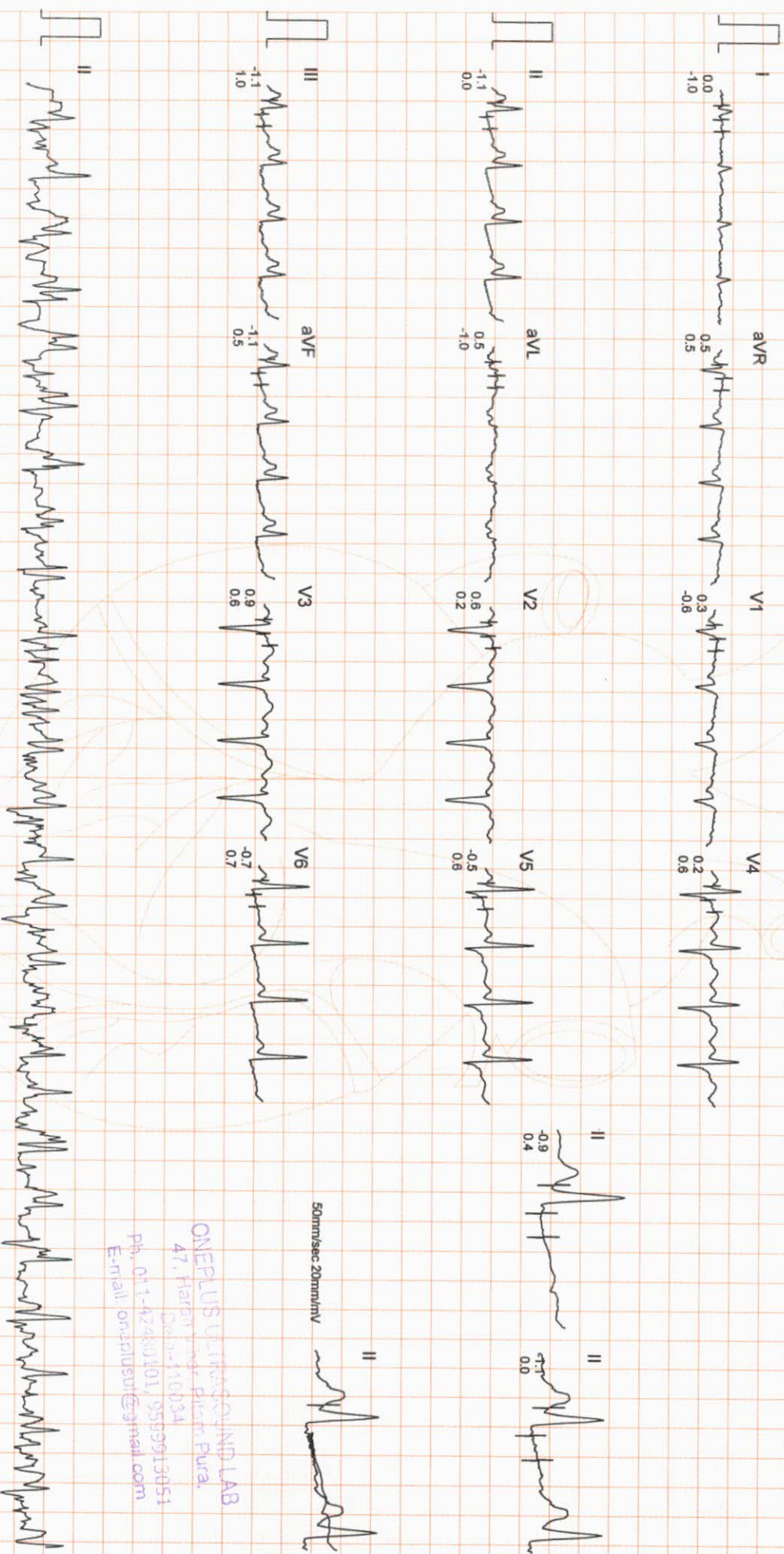

ONEPLUS ULTRASOUND LAB
47, Harinagar, Patancheru,
Dist: -170034
Ph: 011-42480101, 9589913051
E-mail: onepiusul@gmail.com

ONEPLUS ULTRASOUND LAB

Ms. ALKA GHULYANI
I.D. : 989
AGE/SEX : 53/F
RECORDED : 12-2-2022 10:50

RATE : 129 BPM
R.P. : 172/94 mmHg

BRUCE
PEAK EXER
PHASE TIME : 6:31
STAGE TIME : 0:31

ST @ 10mm/mV
80ms PostU
SPEED : 5.4 Km./Hr.
GRADE : 14.0 %

LINKED MEDIAN

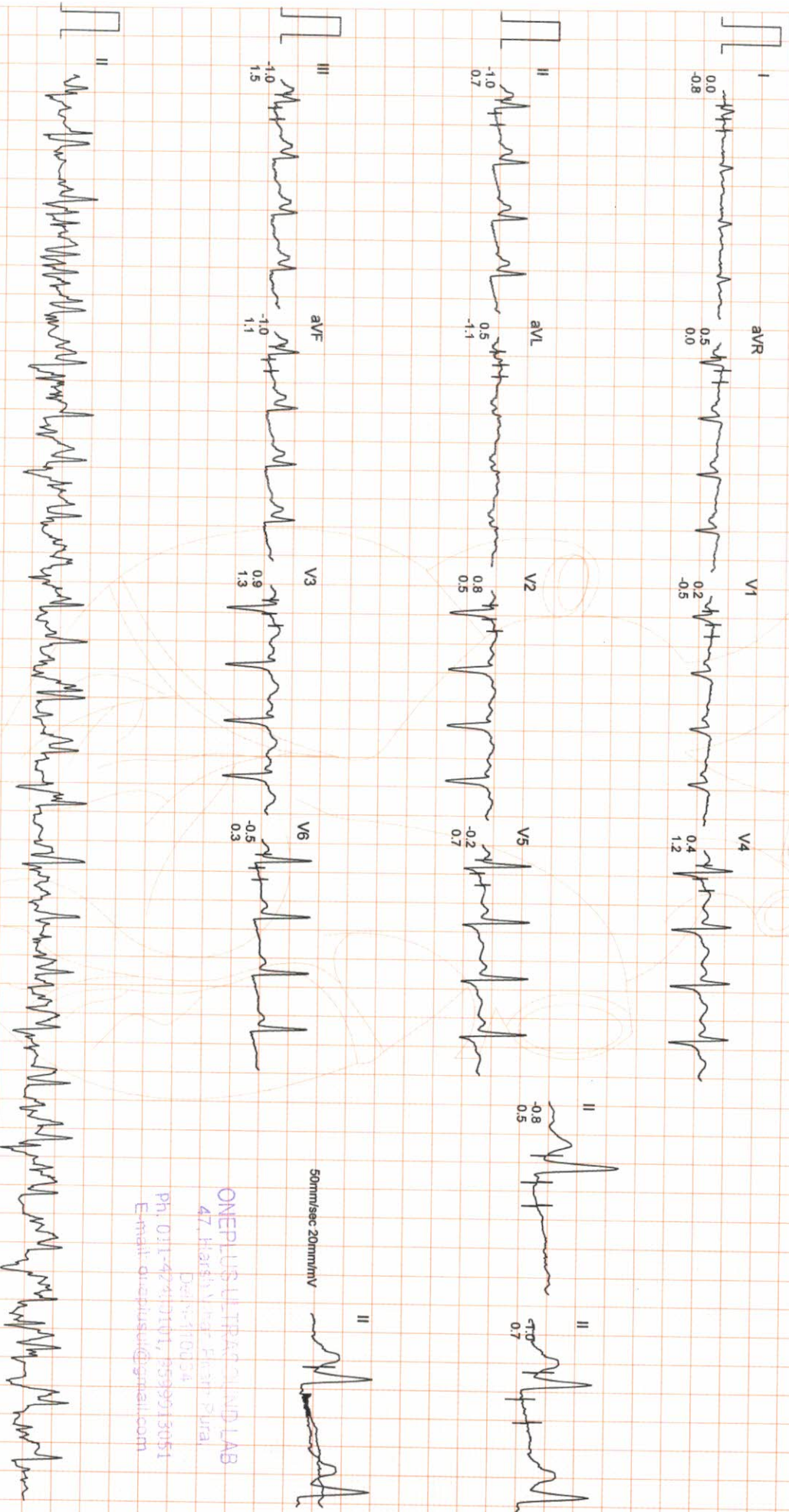

ONEPLUS ULTRASOUND LAB
47, Harsh Vihar, Bikaner, Pura,
Delhi-110034
Ph: 011-42413101, 3539513051
E-mail: oneplusul@gmail.com

ONEPLUS ULTRASOUND LAB

Ms. ALKA GHULYANI
I.D. : 989
AGE/SEX : 53/F
RECORDED : 12-2-2022 10:50

RATE : 120 BPM
B.P. : 138/88 mmHg

BRUCE
RECOVERY
PHASE TIME : 2:59

ST @ 10mm/mV
80ms PostJ
SPEED : 0.0 Km./Hr.
GRADE : 0.0 %

LINKED MEDIAN

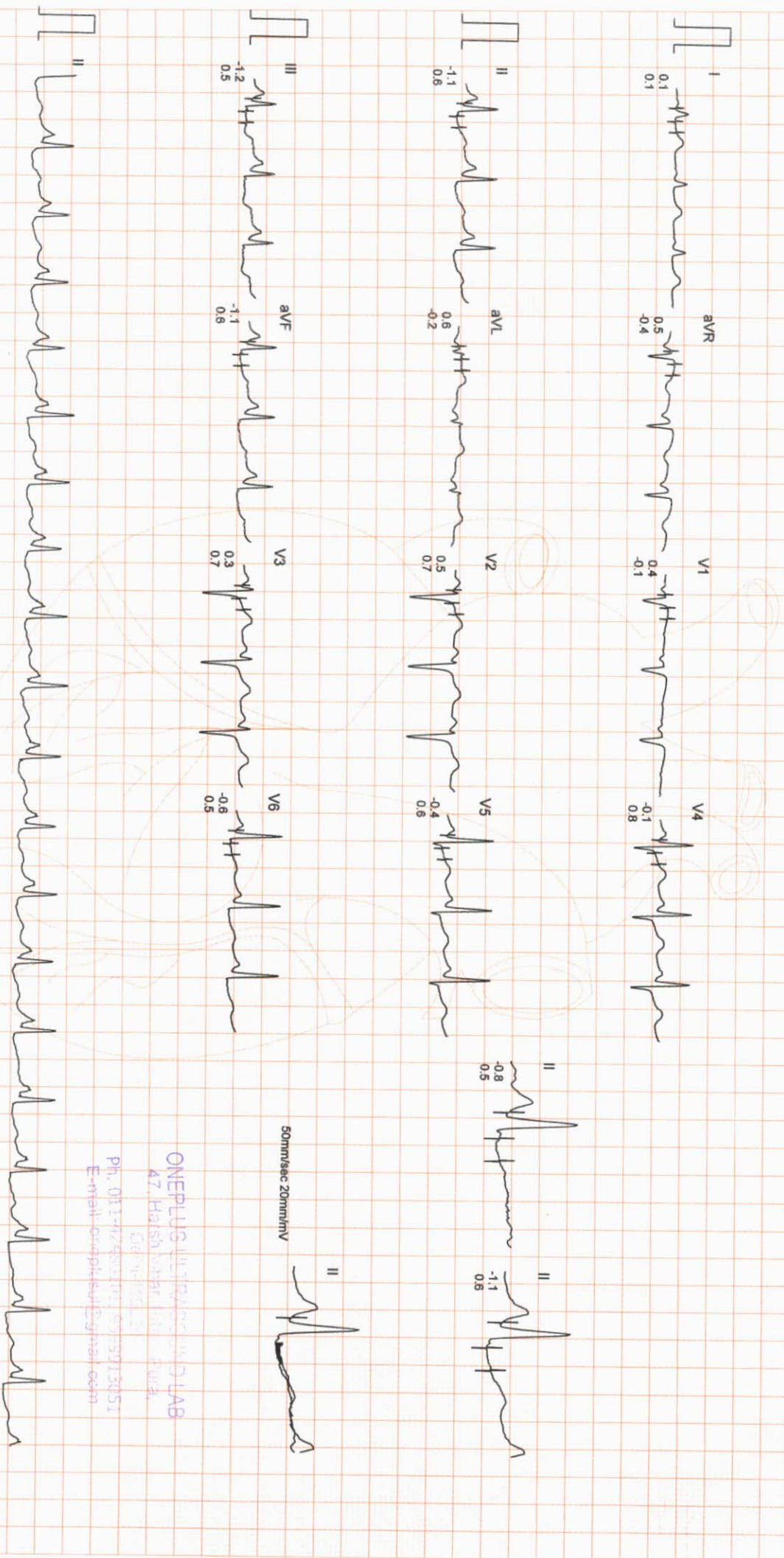

ONEPLUS ULTRASOUND LAB
47, Haldipatti, Anna Nagar,
Chennai - 600 024
Ph. 011-42501101, 9959913051
E-mail: onepulsul@gmail.com

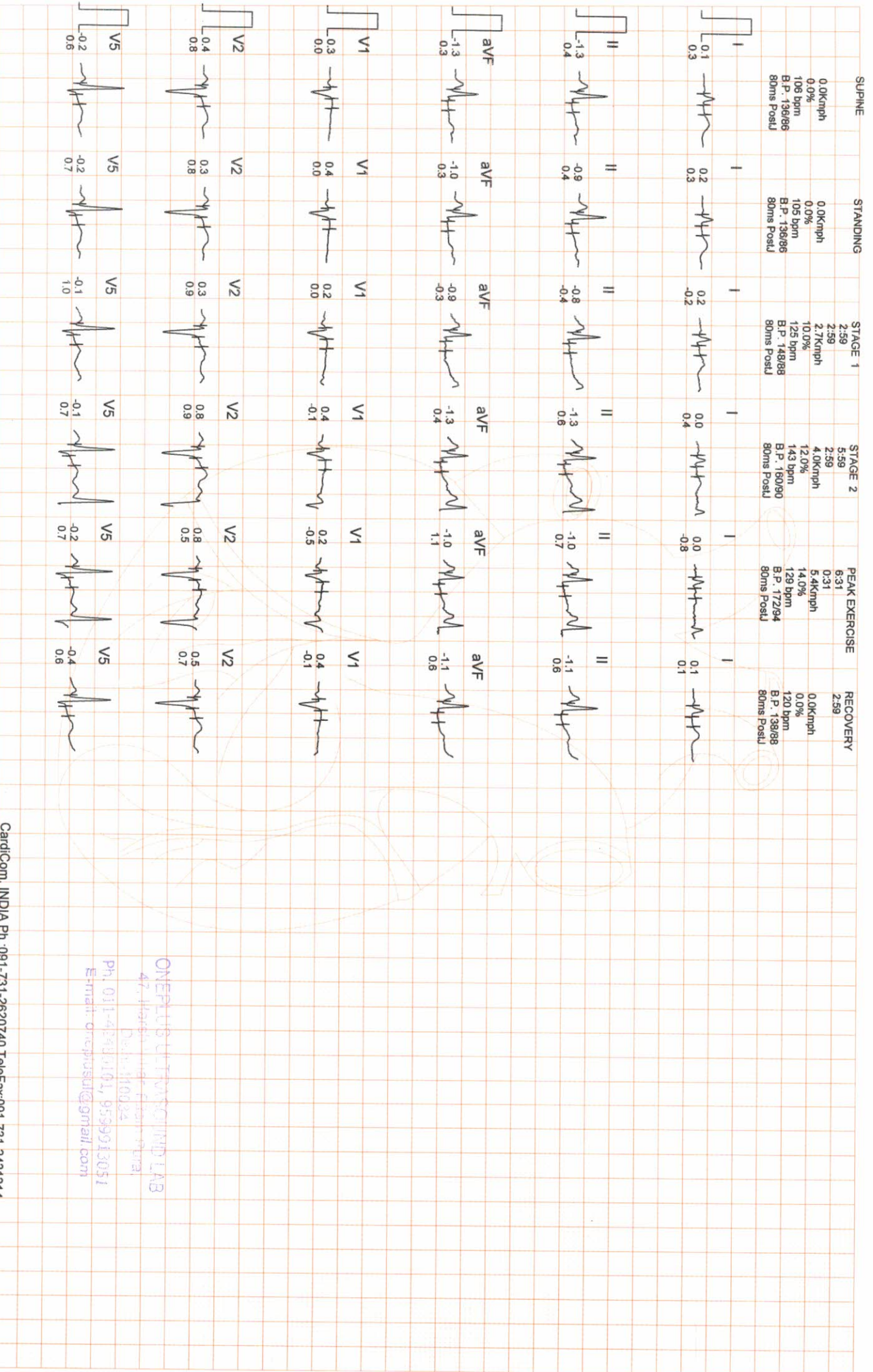

AcuW

CardiCom, INDIA Ph.:091-731-2620740, TeleFax:091-731-2431214

ONEPLUS ULTRASOUND LAB
 47, KANDEL MARKET, FORT STATION,
 DELHI-110024
 Ph: 011-48881004, 9599913051
 E-mail: oneplusul@gmail.com

STANDING
0.0kmph
0.0%
105 bpm
B.P. 136/86
80ms PostJ

PEAK EXERCISE
6:31
0:31
5.4kmph
14.0%
129 bpm
B.P. 172/94
80ms PostJ

STANDING
0.0kmph
0.0%
105 bpm
B.P. 136/86
80ms PostJ

PEAK EXERCISE
6:31
0:31
5.4kmph
14.0%
129 bpm
B.P. 172/94
80ms PostJ

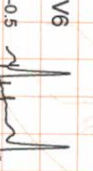
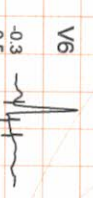
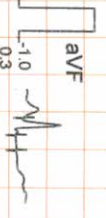
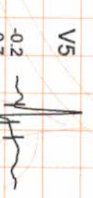
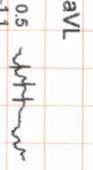
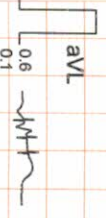
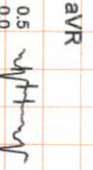
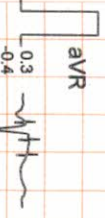
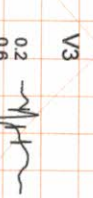
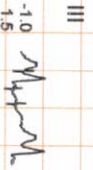
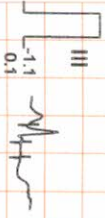
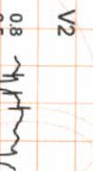
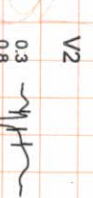
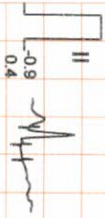
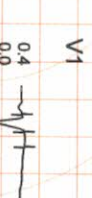
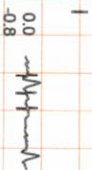
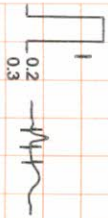

ONEPLUS
47, Harsidhi, Sector 14, Gurgaon, Haryana
Ph. 011-4248101, 4250113051
E-mail: onepplus@gmail.com





OnePLUS

Ultrasound Lab

Dr. Nitin Agarwal
Pathologist & Director
Ex. Sr. Res. MAMC
& Lok Nayak Hospital
Ex. Chief of Lab Dr. Lal Path Labs.

Dr. Pooja (Garg) Agarwal
Radiologist & Director
MAMC & Lok Nayak Hospital



NAME	QUALITY FIRST... ALWAYS!	Mrs. ALKA GHULYANI	Barcode No	:10113354
AGE/GENDER	:53 YRS/Female		SPECIMEN DATE	:12/Feb/2022 09:08AM
PATIENT ID	:91069		SPECIMEN RECEIVED	:12/Feb/2022 09:30AM
REFERRED BY	:Dr. MEDIWHEEL		REPORT DATE	:12/Feb/2022 01:43PM
CENTRE NAME	:ONEPLUS ULTRASOUND LAB		LAB NO.	:012202120008

Test Name	Result	Unit	Ref. Range
-----------	--------	------	------------

HAEMATOLOGY

Health checkup 2 Female

Glycosylated Hemoglobin (HbA1c)	5.4	%	Non Diabetic adults <5.7 Prediabetic (at risk) 5.7-6.4 Diabetes >6.4
Estimated average blood glucose (eag)	108		
Reference range (mg/dl):			

90 - 120:Excellent control, 121 - 150:Good Control, 151 - 180:Average Control, 181 - 210:Action Suggested

>211:Panic value

BLOOD GROUP (ABO)	B
Rh typing	POSITIVE

NOTE :

- * Apart from major A,B,H antigens which are used for ABO grouping and Rh typing, many minor blood group antigens exist. Agglutination may also vary according to titre of antigen and antibody.
- * So before transfusion, reconfirmation of blood group as well as cross-matching is needed.
- * Presence of maternal antibodies in newborns, may interfere with blood grouping.
- * Auto agglutination (due to cold antibody, falciparum malaria, sepsis, internal malignancy etc.) may also cause erroneous result.

CBC

Haemoglobin	12.2	g/dl	11.5-15.0
Total Leucocyte Count	5490	/cumm	4000-10000
Differential leucocyte count			
Neutrophils	45.4	%	40-80
Lymphocyte	32.80	%	20-40
Monocytes	5.50	%	2-10
Eosinophils	15.3	%	1-6
Basophils	1	%	0-2
RBC Count	4.07	million/cumm	3.8-4.8

Checked By.

DR. NITIN AGARWAL
MBBS, MD (PATHOLOGIST)
MBBS, MD (Path)
DMC/R/01436

47, Harsh Vihar, Pitampura, New Delhi-110034 | Ph.: 011-42480101, 9599913051 of 7
E-mail: oneplusul@gmail.com | Web.: www.oneplusul.in



OnePLUS Ultrasound Lab

Dr. Nitin Agarwal
Pathologist & Director
Ex. Sr. Res. MAMC
& Lok Nayak Hospital
Ex. Chief of Lab Dr. Lal Path Labs.

Dr. Pooja (Garg) Agarwal
Radiologist & Director
MAMC & Lok Nayak Hospital



NAME	QUALITY FIRST... ALWAYS	Mrs. ALKA GHULYANI	Barcode No	:10113354
AGE/GENDER		:53 YRS/Female	SPECIMEN DATE	:12/Feb/2022 09:08AM
PATIENT ID		:91069	SPECIMEN RECEIVED	:12/Feb/2022 09:30AM
REFERRED BY		:Dr. MEDIWHEEL	REPORT DATE	:12/Feb/2022 01:43PM
CENTRE NAME		:ONEPLUS ULTRASOUND LAB	LAB NO.	:012202120008

Test Name	Result	Unit	Ref. Range
PCV(Hematocrit)	38	%	36-46
MCV	93.2	fL	83-101
MCH	30	Pg	27-32
MCHC	32.2	G/dL	32-35
Platelet count	235000	/cumm	150000-450000
RDW-CV	13	%	11.4-14.0
ESR(WESTEGRENs METHOD)	15	mm/1hr	<20

BIOCHEMISTRY

<u>Blood sugar fasting</u>	94	mg/dL	70-110
----------------------------	----	-------	--------

Checked By.

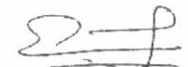
DR. NITIN AGARWAL
MBBS, MD (Pathologist)
Dr. NITIN AGARWAL
MBBS, MD (Path)
DMC/R/01436

47, Harsh Vihar, Pitampura, New Delhi-110034 | Ph.: 011-42480101, 9599913051
E-mail: oneplusul@gmail.com | Web.: www.oneplusul.in

Clinical correlation is essential for final diagnosis. • If test results are unsatisfactory please contact personally or on phone. • This report is for perusal of doctors only.
• All disputes Subject to Delhi Jurisdiction only. • Not for medicolegal purposes. • All congenital anomalies in a foetus may not be diagnosed in routine obstetric ultrasound.



OnePLUS Ultrasound Lab

Dr. Nitin Agarwal
Pathologist & Director
Ex. Sr. Res. MAMC
& Lok Nayak Hospital
Ex. Chief of Lab Dr. Lal Path Labs.

Dr. Pooja (Garg) Agarwal
Radiologist & Director
MAMC & Lok Nayak Hospital



NAME	QUALITY FIRST... ALVINS	MS. ALKA GHULYANI	Barcode No	:10113354
AGE/GENDER	:53 YRS/Female		SPECIMEN DATE	:12/Feb/2022 09:08AM
PATIENT ID	:91069		SPECIMEN RECEIVED	:12/Feb/2022 02:32PM
REFERRED BY	:Dr. MEDIWHEEL		REPORT DATE	:12/Feb/2022 04:37PM
CENTRE NAME	:ONEPLUS ULTRASOUND LAB		LAB NO.	:012202120008

Test Name	Result	Unit	Ref. Range
<u>BIOCHEMISTRY</u>			
Blood sugar pp	128	mg/dL	70.0-140.0

Checked By.

DR. NITIN AGARWAL
MBBS, MD (Path)
DMC/R/01436

47, Harsh Vihar, Pitampura, New Delhi-110034 | Ph.: 011-42480101, 9599913051
E-mail: oneplusul@gmail.com | Web.: www.oneplusul.in



OnePLUS Ultrasound Lab

Dr. Nitin Agarwal
Pathologist & Director
Ex. Sr. Res. MAMC
& Lok Nayak Hospital
Ex. Chief of Lab Dr. Lal Path Labs.

Dr. Pooja (Garg) Agarwal
Radiologist & Director
MAMC & Lok Nayak Hospital



NAME QUALITY FIRST... ALWMS. ALKA GHULYANI	Barcode No	:10113354
AGE/GENDER :53 YRS/Female	SPECIMEN DATE	:12/Feb/2022 09:08AM
PATIENT ID :91069	SPECIMEN RECEIVED	:12/Feb/2022 09:30AM
REFERRED BY :Dr. MEDIWHEEL	REPORT DATE	:12/Feb/2022 01:43PM
CENTRE NAME :ONEPLUS ULTRASOUND LAB	LAB NO.	:012202120008

Test Name	Result	Unit	Ref. Range
-----------	--------	------	------------

BIOCHEMISTRY

<u>Bun (blood urea nitrogen)</u>	12.40	mg/dl	9.0-20.1
<u>Uric acid, serum</u>	4.6	mg/dl	2.4-5.7
<u>Creatinine, serum</u>	0.5	mg/dl	0.50-0.9

LFT(LIVER FUNCTION TEST)

Bilirubin Total	0.65	mg/dl	0.1-1.2
Bilirubin Conjugated	0.34	mg/dl	0-0.4
Bilirubin Unconjugated	0.31	mg/dl	up to 0.7
SGOT (AST)	30	U/L	0-31
SGPT (ALT)	28	U/L	<34
Alkaline phosphatase	95	U/L	35-104
Gamma glutamyl transpeptidase	28	U/L	<39
Total Protein	6.9	gm/dl	6.60 - 8.70
Albumin	3.9	g/dL	3.8-5.1
Globulin	3.00	gm/dl	1.8-3.4
Albumin/Globulin Ratio	1.30		1.10 - 2.50

LIPID PROFILE

Cholesterol	170	mg/dl	50-200
Triglycerides	89	mg/dL	25-150
HDL Cholesterol	45	mg/dL	30 - 70
LDL cholesterol	107	mg/dL	< 130
VLDL cholesterol	17.8	mg/dL	5-40
Cholesterol/HDL Ratio	3.8		Low Risk 3.3-4.97 Average Risk 4.4-7.1 Moderate Risk 7.1-11.0 High Risk >11.0
LDL/HDL Ratio	2.4		0 - 3.55

According to ATP III and NCEP guidelines

Checked By.

DR. NITIN AGARWAL
MBBS,MD(PATHOLOGIST)

Dr NITIN AGARWAL
MBBS, MD (Path)
DMG/R/01436

47, Harsh Vihar, Pitampura, New Delhi-110034 | Ph.: 011-42480101, 9599923054 of 7

E-mail: oneplusul@gmail.com | Web.: www.oneplusul.in

Clinical correlation is essential for final diagnosis. • If test results are unsatisfactory please contact personally or on phone. • This report is for perusal of doctors only. • All disputes Subject to Delhi Jurisdiction only. • Not for medicolegal purposes. • All congenital anomalies in a foetus may not be diagnosed in routine obstetric ultrasound.



OnePLUS Ultrasound Lab

Dr. Nitin Agarwal
Pathologist & Director
Ex. Sr. Res. MAMC
& Lok Nayak Hospital
Ex. Chief of Lab Dr. Lal Path Labs.

Dr. Pooja (Garg) Agarwal
Radiologist & Director
MAMC & Lok Nayak Hospital



NAME	QUALITY FIRST... ALW... Ms. ALKA GHULYANI	Barcode No	:10113354
AGE/GENDER	:53 YRS/Female	SPECIMEN DATE	:12/Feb/2022 09:08AM
PATIENT ID	:91069	SPECIMEN RECEIVED	:12/Feb/2022 09:30AM
REFERRED BY	:Dr. MEDIWHEEL	REPORT DATE	:12/Feb/2022 01:43PM
CENTRE NAME	:ONEPLUS ULTRASOUND LAB	LAB NO.	:012202120008

Test Name	Result			Unit	Ref. Range
	Normal	Desirable	Borderline		
Total cholesterol	<200	200-239			240
Triglycerides	<150	150-199	200-499		500
LDL	Optimal <100 Near Optimal 100-129	130-159	160-180		190
HDL	<40 : LOW 60 : HIGH				

Checked By.

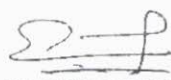
 DR. NITIN AGARWAL
 MBBBS, MD (PATHOLOGIST)
 Dr. NITIN AGARWAL
 MBBBS, MD (Path)
 DMC/R/01436

47, Harsh Vihar, Pitampura, New Delhi-110034 | Ph.: 011-42480101, 9599913051
E-mail: oneplusul@gmail.com | Web.: www.oneplusul.in

Page 5 of 7



OnePLUS Ultrasound Lab

Dr. Nitin Agarwal
Pathologist & Director
Ex. Sr. Res. MAMC
& Lok Nayak Hospital
Ex. Chief of Lab Dr. Lal Path Labs.

Dr. Pooja (Garg) Agarwal
Radiologist & Director
MAMC & Lok Nayak Hospital



NAME	QUALITY FIRST... ALWA... MBS. ALKA GHULYANI	Barcode No	:10113354
AGE/GENDER	:53 YRS/Female	SPECIMEN DATE	:12/Feb/2022 09:08AM
PATIENT ID	:91069	SPECIMEN RECEIVED	:12/Feb/2022 09:30AM
REFERRED BY	:Dr. MEDIWHEEL	REPORT DATE	:12/Feb/2022 04:37PM
CENTRE NAME	:ONEPLUS ULTRASOUND LAB	LAB NO.	:012202120008

Test Name	Result	Unit	Ref. Range
-----------	--------	------	------------

ENDOCRINOLOGY

THYROID PROFILE(T3,T4,TSH)

Triiodothyronine total [t3]	0.85	ng/dl	0.52-1.9
Thyroxine total [t4]	7.60	µg/dl	4.8-11.6
TSH (Thyroid Stimulating Hormone)	3.40	µIU/ml	0.25-5.0

AGE WISE VARIATION IN TSH

AGE	TSH(µIU/ml)	AGE	TSH(µIU/ml)
1-4 weeks	1.00 - 19.0	16-20 yrs	0.25 - 5.0
1-12 mths	1.70 - 9.1	21 - 80 yrs	0.25 - 5.0
1-5 yrs	0.80 - 8.2	I st trimester	0.25 - 5.0
6-10 yrs	0.25 - 5.0	II nd trimester	0.50 - 5.0
11-15 yrs	0.25 - 5.0	II rd trimester	0.4 - 6.0

Reference ranges - Interpretation of Diagnostic tests - (Jacques Wallach)

1. Primary hypothyroidism is accompanied by depressed serum T3 and T4 values and elevated serum TSH level.
2. Primary hyperthyroidism is accompanied by elevated serum T3 and T4 levels along with depressed TSH values.
3. Slightly elevated T3 levels may be found in pregnancy and estrogen therapy, while depressed levels may be encountered in severe illness, renal failure and during therapy with drugs like propranolol and propyl thiouracil.
4. Although elevated TSH levels are nearly always indicative of primary hypothyroidism, and may be seen in secondary thyrotoxicosis

Checked By.

DR. NITIN AGARWAL
MBS, MD (Path)
DMC/R/01436

47, Harsh Vihar, Pitampura, New Delhi-110034 | Ph.: 011-42480101, 9599913051
E-mail: oneplusul@gmail.com | Web.: www.oneplusul.in



OnePLUS Ultrasound Lab

Dr. Nitin Agarwal
Pathologist & Director
Ex. Sr. Res. MAMC
& Lok Nayak Hospital
Ex. Chief of Lab Dr. Lal Path Labs.

Dr. Pooja (Garg) Agarwal
Radiologist & Director
MAMC & Lok Nayak Hospital



NAME	QUALITY FIRST... ALW... Ms. ALKA GHULYANI	Barcode No	:10113354
AGE/GENDER	:53 YRS/Female	SPECIMEN DATE	:12/Feb/2022 09:08AM
PATIENT ID	:91069	SPECIMEN RECEIVED	:12/Feb/2022 09:30AM
REFERRED BY	:Dr. MEDIWHEEL	REPORT DATE	:12/Feb/2022 01:43PM
CENTRE NAME	:ONEPLUS ULTRASOUND LAB	LAB NO.	:012202120008

Test Name	Result	Unit	Ref. Range
CLINICAL PATHOLOGY			
URINE ROUTINE			
Physical examination			
Quantity	20		ML
Colour	PALE YELLOW		
Transparency	CLEAR		CLEAR
Sp.gravity	1.015		1.010-1.030
pH	6.00		
Reaction	ACIDIC		ACIDIC
Chemical examination			
Urine protein	NIL		NIL
Urine sugar	NIL		NIL
Bilirubin, urine	NEGATIVE		NEGATIVE
Urobilinogen	NORMAL		NORMAL
Ketones	NEGATIVE		NEGATIVE
Microscopic examination			
Pus cells.	1-2	/HPF	1-2
Epithelial cells	1-2	/HPF	0-5
R.B.C.	NIL	/HPF	NIL
Casts	NIL	/HPF	NIL
Crystals	NIL	/HPF	NIL
Bacteria	NIL	/HPF	NIL
Others.	NIL		NIL

*** End Of Report ***

Checked By.

 DR. NITIN AGARWAL
 MBBCh (Gen. Surg)
DR. NITIN AGARWAL
M B B S , MD (Path)
DMC/R/01436

47, Harsh Vihar, Pitampura, New Delhi-110034 | Ph.: 011-42480101, 9599913051
E-mail: oneplusul@gmail.com | Web.: www.oneplusul.in

Page 7 of 7