

# CHIRAG

## IMAGING CENTRE

Opp. Dr. Manke Hospital, Lic Godhra-389001. Ph : 02672-252425



*Date:26/02/2022*

Name:GITA KUMARI 47 Years / Female  
Ref By:DR. DISHA LAB

### X-RAY CHEST (PA VIEW)

Both lung fields appear normal.  
No evidence of Koch's lesion or consolidation seen.  
Both cardiophrenic, costophrenic angles and domes of the diaphragm are normal.  
The cardiac size is within normal limit.  
Trachea is central, no mediastinal shift is seen .  
Mediastinal outlines do not show any abnormality.  
Bony thorax and soft tissues of the chest wall are normal.

**IMPRESSION: No abnormality noted.**

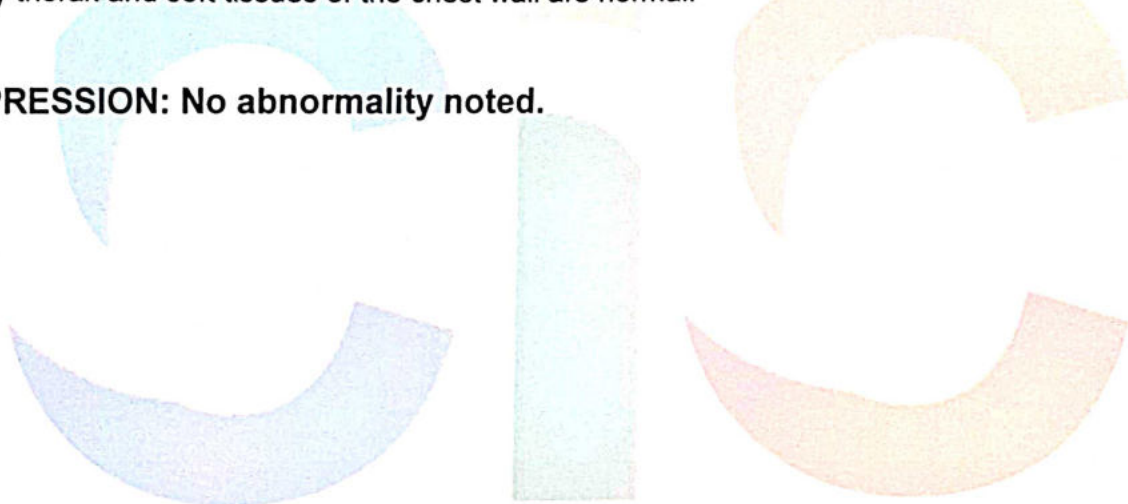

  
**Dr. Chirag J. Muniya**  
M.D., Radiology  
Reg No. 18177



**GITA KUMARI 47 YRS 26022203 DISHA LAB F CHEST PA 26-02-2022 10:53 AM**  
**CHIRAG IMAGING CENTRE GODHRA, PH NO-02672 252425**  
**CHIRAG IMAGING CENTRE GODHARA PH:(02672)252425**

# CHIRAG

## IMAGING CENTRE

Opp. Dr. Manke Hospital, Lic Godhra-389001. Ph : 02672-252425



Date:26/02/2022

Name:GITA KUMARI 47 Years / Female  
Ref By:DR. DISHA LAB

### ULTRASOUND WHOLE ABDOMEN

**LIVER:** 133mm in mid axillary line and appears normal in size and in echo pattern.  
No focal intra-hepatic lesion detected. Intra-hepatic biliary radicals are not dilated.  
Portal vein appears normal in course and caliber.

**GALL BLADDER:** Appears echo free with normal wall thickness.  
Common Bile duct measures 5mm. No evidence of calculus or mass lesion seen within CBD.

**PANCREAS:** Appears normal in size and echo pattern.  
**SPLEEN:** 75mm along long axis and appears normal in size & echo pattern.

**KIDNEYS:**  
Right kidney measures 82 X 34 mm and appears normal in position, size and in outline.  
Corticomedullary differentiation maintained. No e/o focal mass lesion.  
No evidence of calculus or hydronephrosis seen.

Left kidney measures 79 X 39 mm and appears normal in position, size and in outline.  
Corticomedullary differentiation maintained. No e/o focal mass lesion.  
No evidence of calculus or hydronephrosis seen.

**URINARY BLADDER:** Appears distended with clear contents and wall thickness WNL.  
No evidence of calculus or mass lesion seen.

Uterus is anteverted appears normal in size and measures 18 X 29 X 55mm.  
Endometrium is central and normal in thickness. Myometrial echogenicity appears normal.  
No evidence of adnexal mass lesion seen on either side.  
No free fluid detected in pouch of Douglas and Morrison's pouch.  
Visualized parts of retro peritoneum do not reveal any lymphadenopathy.  
No evidence of abnormal dilatation or wall thickening of bowel loops seen.  
No evidence of collection or mass lesion seen in RIF

**IMPRESSION :** No significant abnormality seen in this study.

**Dr. Chirag J. Muniya**  
M.D., Radiology  
Reg No. 18177



GEETAKUMARI 47 YR 26-02-2022-0007 26-02-2022

CHIRAG IMAGING CENTRE

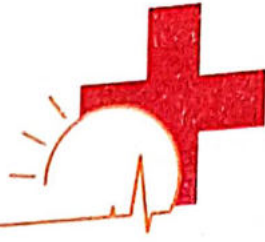

# સૂર્યોદય હોસ્પિટલ

આઇ.સી.યુ. - આઇ.સી.સી.યુ.

Life begins with hope

## ડો. નિશાંત જે. શેઠ

એમ.ડી. (મેડીસીન), એફ.સી.સી.એસ., સી.સી.ઇ.બી.ડી.એમ.  
કન્સલ્ટીંગ ફીઝીશીયન, કાર્ડિયોલોજિસ્ટ, ડાયાબીટીસ સ્પેશીયાલીસ્ટ  
રજી. નં. જી-૨૦૩૧૭

Name Geetakumari

Sex Female

tl.

Age 48

Date 26/02/2022

2D

### M MODE

IVSd	0.9 cm
LVIDd	3.9 cm
LVPWd	1.0 cm
IVSs	1.3 cm
LVIDs	2.3 cm
LVPWs	1.2 cm
EDV(Teich)	67 ml
ESV(Teich)	18 ml
EF(Teich)	73%
%FS	41%
SV(Teich)	49 ml
Ao Diam	2.4 cm
LA Diam	2.7 cm
LA/Ao	1.12

### DOPPLER

MV E Vel	0.61 m/s
MV DecT	148 ms
MV Dec Slope	4.1 m/s <sup>2</sup>
MV A Vel	0.54 m/s
MV E/A Ratio	1.14
AV Vmax	0.93 m/s
AV maxPG	3.43 mmHg
PV Vmax	0.87 m/s
PV maxPG	3.03 mmHg
TR Vmax	2.89 m/s
TR maxPG	33.43 mmHg

### Comments

NORMAL SYSTOLIC FUNCTION. EF=73%  
NO RWMA.  
NO DIASTOLIC DYSFUNCTION.  
MOD TR.MOD PAH.RVSP=45mmhg.MILD MR.  
ALL CARDIAC CHAMBERS ARE NORMAL.  
NO CLOT/VEGETATION/PERICARDIAL EFFUSSION.

  
SURYODAY HOSPITAL  
Dr. Nishant J. Sheth  
MBBS, MD, DM (Cardiology), FCGS, CCEBDM  
20317 GODHRA

દિવ્યજ્યોત ચેમ્બર્સ, પહેલો માળ, સેન્ટ્રલ બેન્ક ઓફ ઇન્ડિયાની બાજુમાં, ચર્ચની સામે, ગોધરા ૩૮૮૦૦૧, ડિ. પંચમહાલ, ગુજરાત  
ફોન: ૦૨૬૭૨-૨૫૨૬૩૬ Email: suryodayhospitals@gmail.com

સમય : સોમ થી શનિ સવારે ૮.૦૦ થી બપોરે ૧.૦૦, સાંજે ૪.૦૦ થી ૭.૦૦ રવિવારે રજા રહેશે.

દવા ડોક્ટરને બતાવીને વાપરવી.

Name Geetakumari

Age 48

Sex Female

Date 26/02/2022

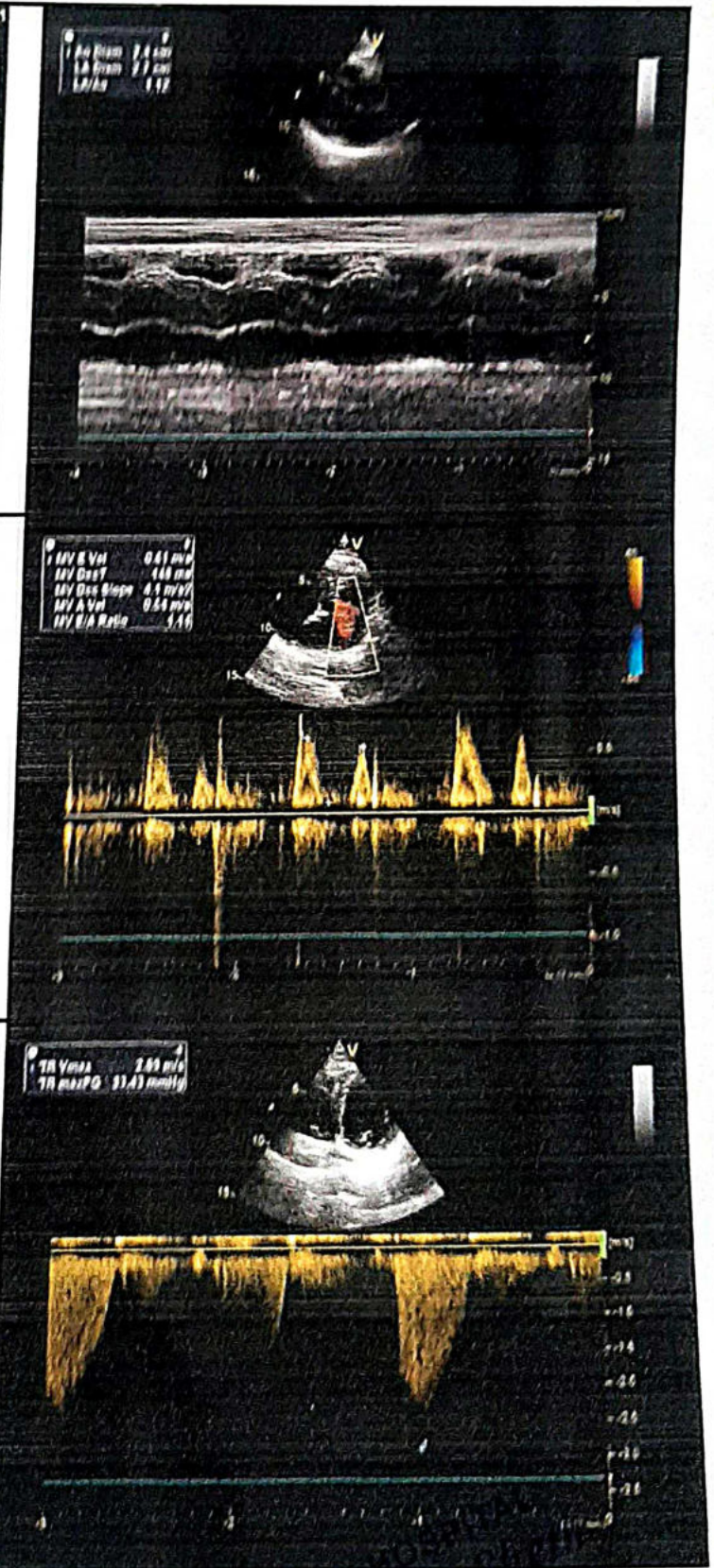
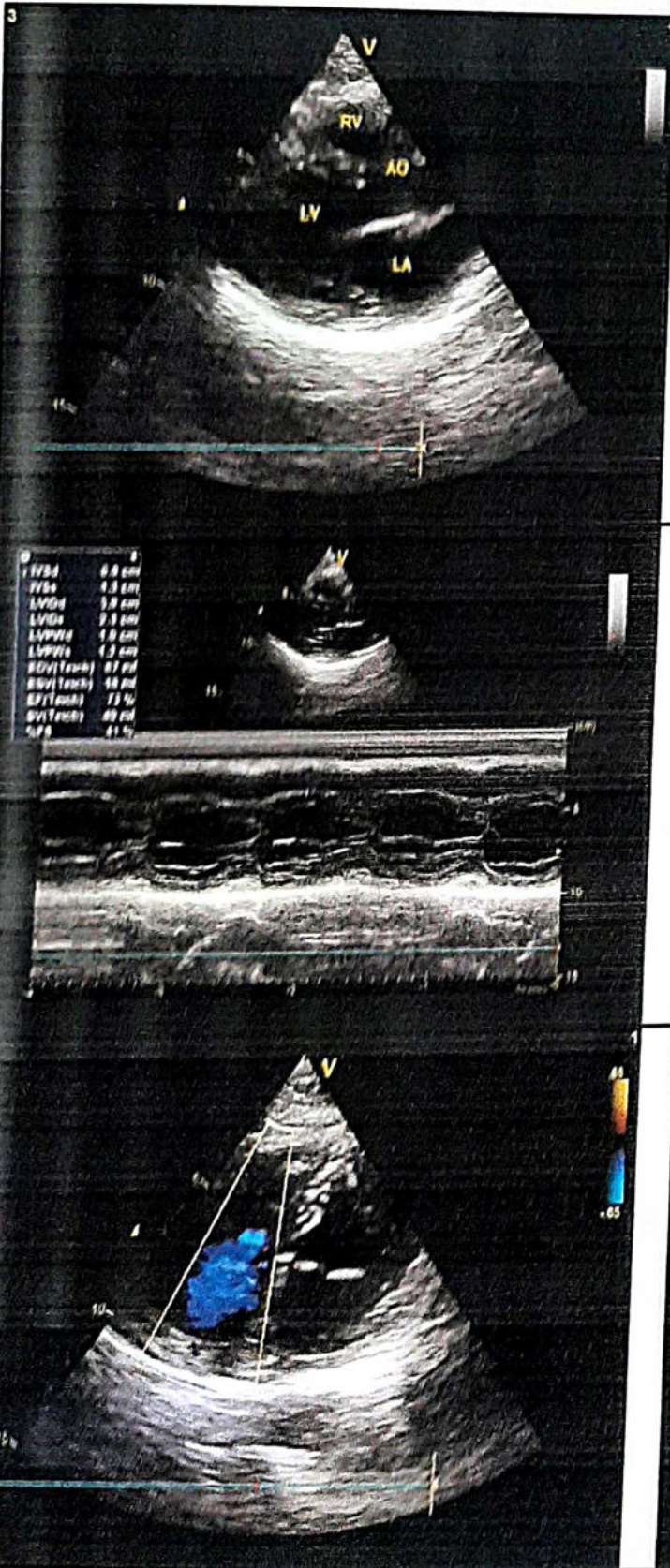

*SURYODAY*  
**Dr. Nishant J. D.**  
M.D. Medicine, FCCS, CCEBDM  
No. G - 20317 GODHRA

26-02-2022 11:44:55  
ID: 1950

CFEART

Female      Years

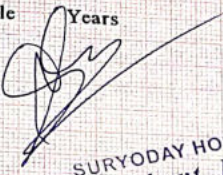

HR : 61 bpm  
P : 114 ms  
PR : 160 ms  
QRS : 86 ms  
QT/QTc : 413/416 ms  
P/QRS/T : 76/55/45 °  
RV5/SV1 : 1.582/0.652 mV

Diagnosis Information:  
Sinus Rhythm  
\*\*\*Normal ECG\*\*\*

*Arjun Kumar*

SURYODAY HOSPITAL  
Dr. Nishant J. Sheth  
M.D. Medicine, FCCS, CCEBDM  
Reg. No. G-20317 GODHRA

Report Confirmed by:

*Arjun Kumar*

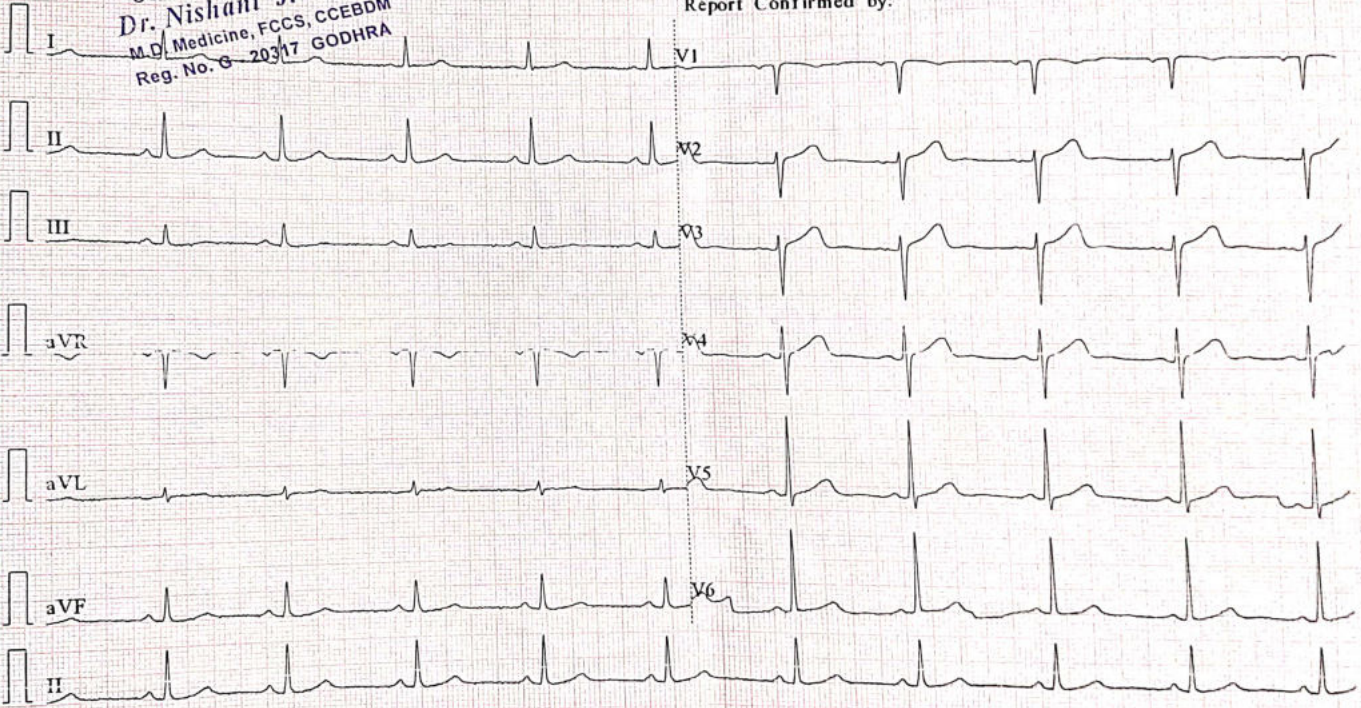

HOSPITAL  
 CHAMBER

 Station  
 Telephone:

**EXERCISE STRESS TEST REPORT**

 Patient Name: Gitakumari  
 Patient ID: 42508  
 Height: 152 cm  
 Weight: 45 kg

 DOB: 16.12.1973  
 Age: 48yrs  
 Gender: Female  
 Race:

 Study Date: 26.02.2022  
 Test Type: --  
 Protocol: BRUCE

 Referring Physician: --  
 Attending Physician: DR. NISHANT SHETH  
 Technician: --

 Medications:
   
--

 Medical History:
   
--

 Reason for Exercise Test:
   
--

**Exercise Test Summary**

Phase Name	Stage Name	Time in Stage	Speed (km/h)	Grade (%)	HR (bpm)	BP (mmHg)	Comment
PRETEST	SUPINE	00:12	0.00	0.00	98		
	STANDING	00:15	0.00	0.00	98		
	HYPERV.	00:09	0.00	0.00	96		
EXERCISE	WARM-UP	00:14	1.60	0.00	106		
	STAGE 1	03:00	2.70	10.00	125	130/80	
	STAGE 2	03:00	4.00	12.00	142	150/90	
	STAGE 3	02:24	5.40	14.00	160	160/100	
RECOVERY		02:55	0.00	0.00	110	140/90	

The patient exercised according to the BRUCE for 8:23 min.s, achieving a work level of Max. METS: 10.00. The resting heart rate of 96 bpm rose to a maximal heart rate of 164 bpm. This value represents 95 % of the maximal, age-predicted heart rate. The resting blood pressure of --/-- mmHg, rose to a maximum blood pressure of 160/100 mmHg. The exercise test was stopped due to Target heart rate achieved.

**Interpretation**

Summary: Resting ECG: normal.  
 Functional Capacity: normal.  
 HR Response to Exercise: appropriate.  
 BP Response to Exercise: normal resting BP - appropriate response.  
 Chest Pain: none.  
 Arrhythmias: none.  
 ST Changes: none.  
 Overall impression: Normal stress test.

**Conclusions**

NORMAL STRESS TEST. NO INDUCIBLE ISCHAEMIA. NO ARRHYTHMIAS. GOOD HR AND BP RESPONSE.

 SURYODAY HOSPITAL  
 Dr. Nishant J. Sheth  
 M.D. (Medicine), FRCG, CCESDM  
 Reg. No. (S-20317) GDRSRA

Physician

Technician



Tabular Summary

SURYODA

Citakumari  
 Patient ID: 42508  
 26/02/2022 Female: 152 cm 45 kg  
 1:32:26pm 48yrs  
 Meds:  
 Test Reason:  
 Medical History:  
 Ref. MD: Ordering MD:  
 Technician: Test Type:  
 Comment:

BRUCE: Total Exercise Time: 08:23  
 Max HR: 164 bpm 95% of max predicted 172 bpm HR at rest: 96  
 Max BP: 160/100 mmHg Max RPP: 25920 mmHg\*bpm  
 Maximum Workload: 10.00 METS  
 Max ST: -1.65 mm, 0.00 mV/s in II; EXERCISE STAGE 3 07:59  
 ST/HR index: 1.32  $\mu$ V/bpm  
**Reasons for Termination:** Target heart rate achieved  
**Summary:** Resting ECG: normal. Functional Capacity: normal. HR Response to Exercise: appropriate. BP Response to Exercise: normal resting BP - appropriate response. Chest Pain: none. Arrhythmias: none. ST Changes: none. Overall impression: Normal stress test.  
**Conclusion:** NORMAL STRESS TEST. NO INDUCIBLE ISCHAEMIA. NO ARRHYTHMIAS. GOOD HR AND BP RESPONSE.

Phase Name	Stage Name	Time in Stage	Speed (km/h)	Grade (%)	Workload (METS)	HR (bpm)	BP (mmHg)	RPP (mmHg*bpm)	VE (/min)	ST Level (mm)	Comment
PRETEST	SUPINE	00:12	0.00	0.00	1.0	98			0	-0.35	
	STANDING	00:15	0.00	0.00	1.0	98			0	-0.35	
	HYPERV.	00:09	0.00	0.00	1.0	96			0	-0.40	
	WARM-UP	00:14	1.60	0.00	1.1	106			0	-0.25	
EXERCISE	STAGE 1	03:00	2.70	10.00	4.6	125	130/80	16250	0	-0.45	
	STAGE 2	03:00	4.00	12.00	7.0	142	150/90	21300	0	-0.80	
	STAGE 3	02:24	5.40	14.00	10.0	160	160/100	25600	0	-1.20	
RECOVERY		02:55	0.00	0.00	1.0	110	140/90	15400	0	-0.65	

Unconfirmed

Attending MD: DR. NISHANT SHETH

Page 1

Gitakumari  
 Patient ID: 42508  
 26.07.2022  
 1:32:26pm

Selected Medians Report

SURYODA

BASELINE EXERCISE	MAX. ST EXERCISE	PEAK EXERCISE EXERCISE	TEST END RECOVERY	BASELINE EXERCISE	MAX. ST EXERCISE	PEAK EXERCISE EXERCISE	TEST END RECOVERY
0:00 106 bpm	7:39 162 bpm	8:24 160 bpm 160/100 mmHg	2:50 114 bpm 140/90 mmHg	0:00 106 bpm	7:59 162 bpm	8:24 160 bpm 160/100 mmHg	2:50 114 bpm 140/90 mmHg
 0.65 mm 1.12 mV/s	 -0.10 1.33	 0.10 2.02	 0.10 0.89	 0.15 -0.04	 0.50 -0.40	 0.40 -0.04	 0.20 -0.38
 0.30 -0.03	 -1.65 0.43	 -1.20 0.23	 -0.75 0.25	 1.40 -1.83	 1.10 2.13	 1.05 2.34	 0.55 1.19
 -0.95 -1.27	 -1.60 -1.05	 -1.35 -1.92	 -0.80 -0.64	 -0.85 1.59	 0.80 2.29	 0.95 2.67	 0.25 1.49
 -0.20 -1.55	 0.90 -1.13	 0.60 -1.33	 0.30 -1.72	 0.80 1.59	 0.15 2.31	 0.30 2.70	 0.10 1.52
 0.80 1.15	 0.75 1.10	 0.75 1.90	 0.45 0.68	 0.35 1.01	 -0.65 1.46	 -0.35 1.86	 -0.30 1.11
 0.60 -0.61	 -1.60 -0.26	 -1.25 -0.78	 -0.80 -0.15	 0.00 0.56	 -0.85 0.79	 -0.85 0.91	 -0.65 0.65

Unconfirmed

Gitakumari  
Patient ID: 42508  
26.02.2022  
1:32:43pm

12-Lead Report

PRETEST  
SUPINE  
00:10

BRUCE  
0.0 km/h  
0.0 %

Measured at 60ms Post J (10mm/mV)  
Auto Points

99 bpm

Lead	ST(mm)	Lead	ST(mm)
I	-0.75	V1	0.00
II	-0.35	V2	1.05
III	-1.10	V3	0.70
aVR	-0.15	V4	0.75
aVL	0.90	V5	0.45
aVF	-0.70	V6	0.10

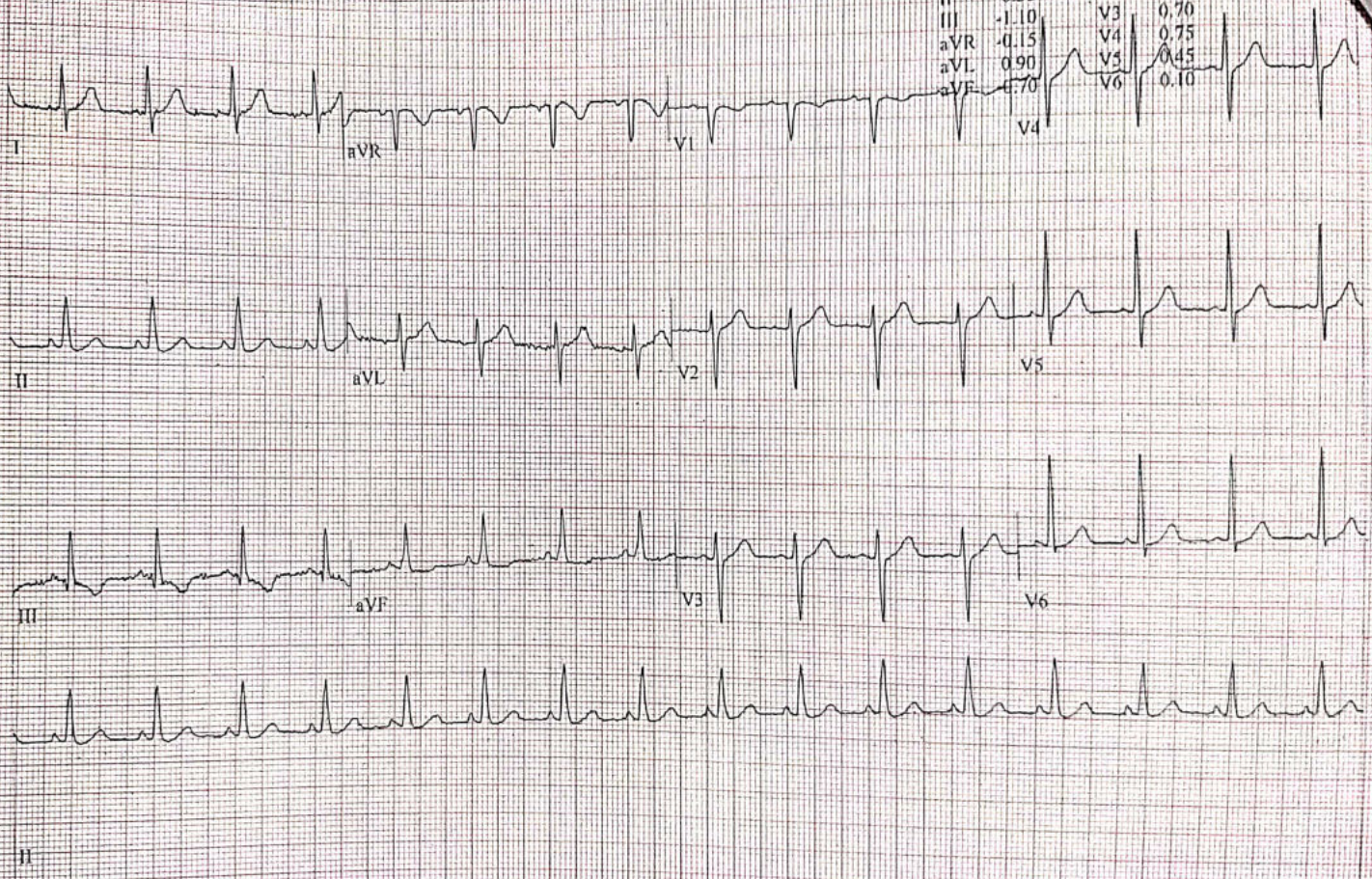

Gitakumari  
Patient ID: 42508  
26/02/2022  
1:32:52pm

12-Lead Report

SURYOD

96 bpm

PRETEST  
STANDING  
00:19

BRU/CP  
0.0 km/h  
0.0 %

Measured at 60ms Post J (10mm/mV)  
Auto Points

Lead	ST (mm)	Lead	ST (mm)
I	0.70	V1	-0.05
II	-0.30	V2	1.00
III	-1.10	V3	0.70
aVR	-0.25	V4	0.75
aVL	0.90	V5	0.45
aVF	0.70	V6	-0.05

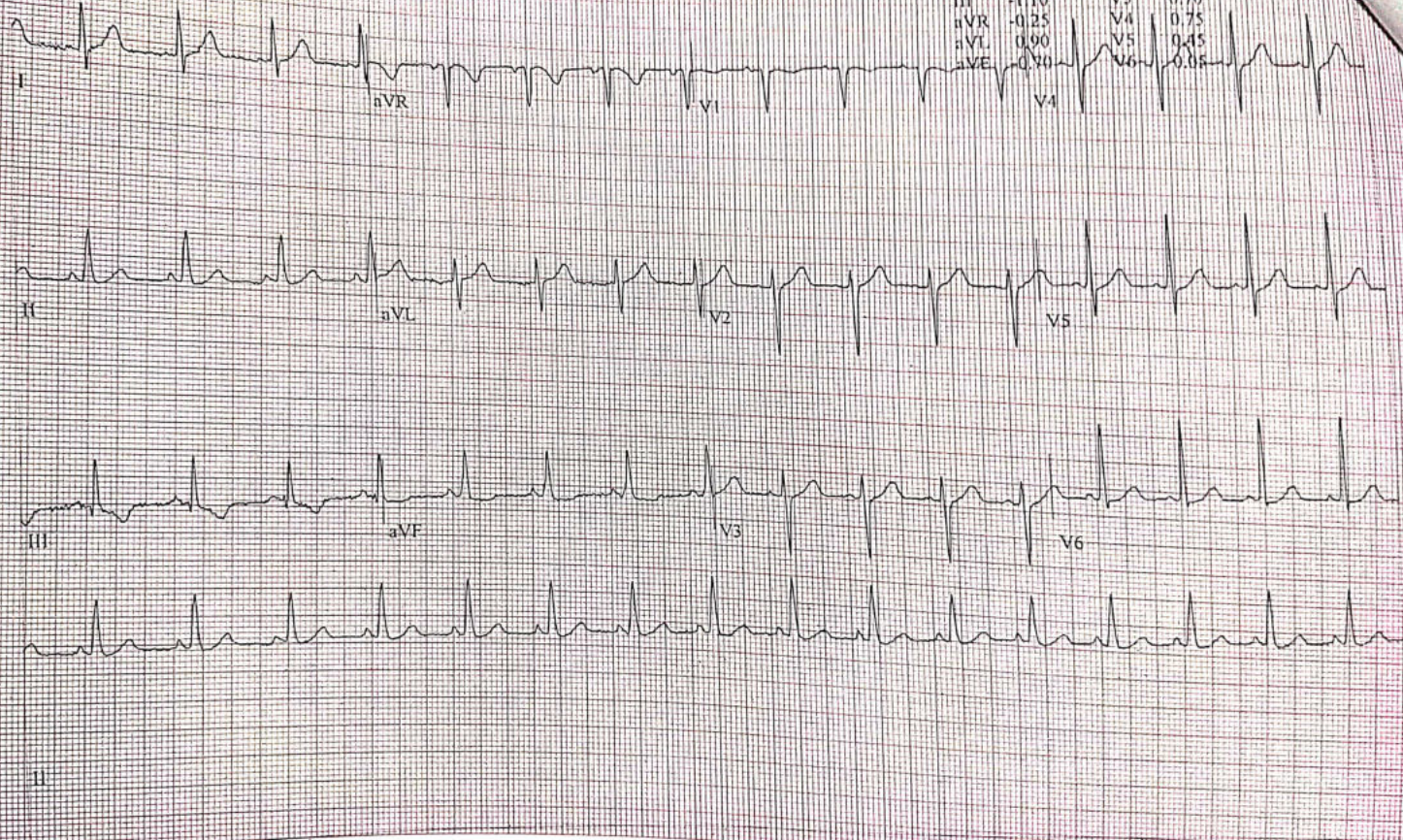

12-Lead Report

SURYO

G. Ghakumar  
Patient ID: 42508  
26.02.2022  
1:33:05pm

96 bpm

PRETEST  
HYPERV  
00:33

BRUCE  
0.0 km/h  
0.0%

Measured at 60ms Post J (10mm/mV)  
Auto Points

Lead	ST(mm)	Lead	ST(mm)
I	-0.70	V1	0.05
II	-0.35	V2	1.15
III	-1.05	V3	0.75
aVR	-0.20	V4	0.70
aVL	0.85	V5	0.40
aVF	-0.70	V6	0.60

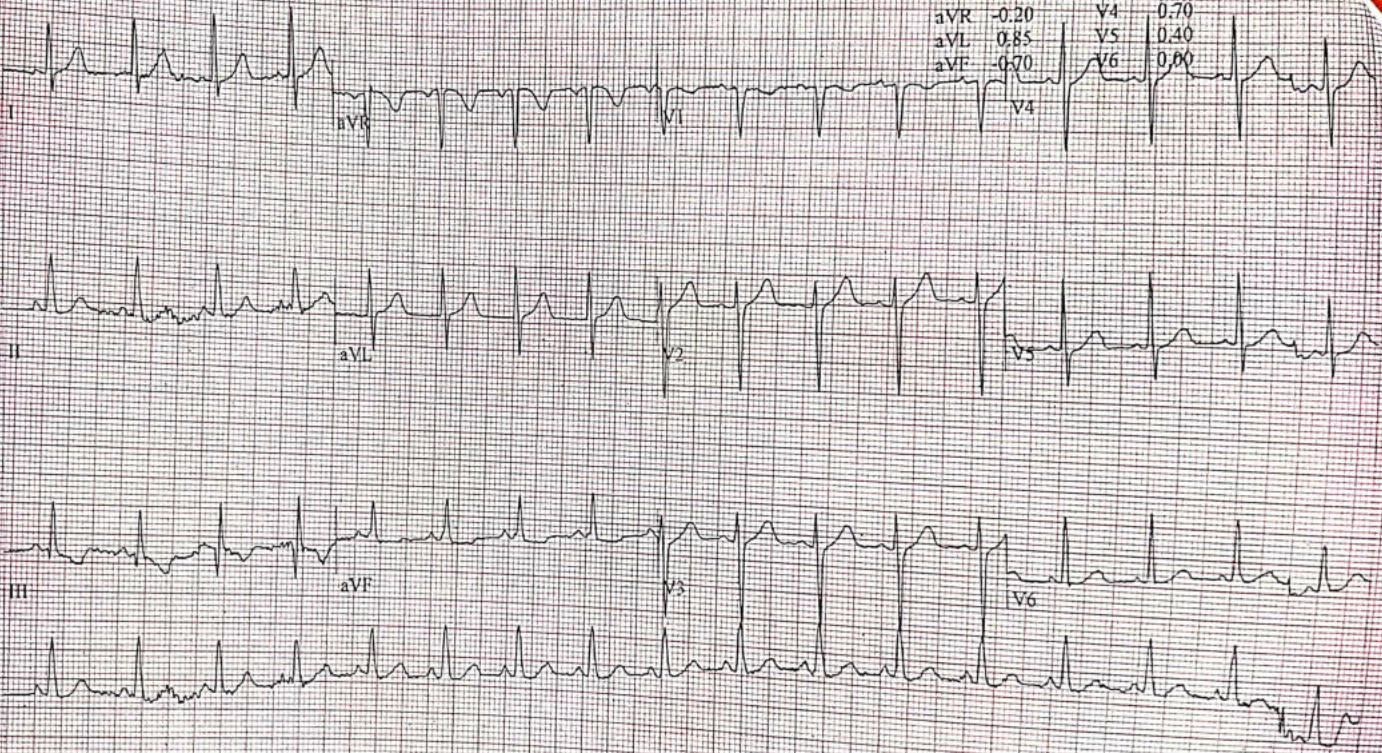

GE CardioSoft V6.73 (2)  
25 mm/s 10 mm/mV 60Hz 0.01 - 40Hz FRF- HR(V5,V6)  
25 mm/s 10 mm/mV 60Hz 0.01 - 40Hz FRF- HR(V5,V6)  
25 mm/s 10 mm/mV 60Hz 0.01 - 40Hz FRF- HR(V5,V6)

Start of Test: 1:32:26pm

Girikumari  
Patient ID: 42508  
26.02.2022  
1:33:20pm

12-Lead Report

105 bpm

PRETEST  
WARM-UP  
00:47

BRUCE  
1.6 km/hr  
0.0%

SURYA

Measured at 60ms Post J (10mm/mV)  
Auto Points

Lead	ST(mill)	Lead	ST(mill)
I	0.60	V1	0.15
II	-0.30	V2	1.40
III	-0.90	V3	0.90
aVR	-0.20	V4	0.80
aVL	0.75	V5	0.40
aVF	-0.00	V6	0.00

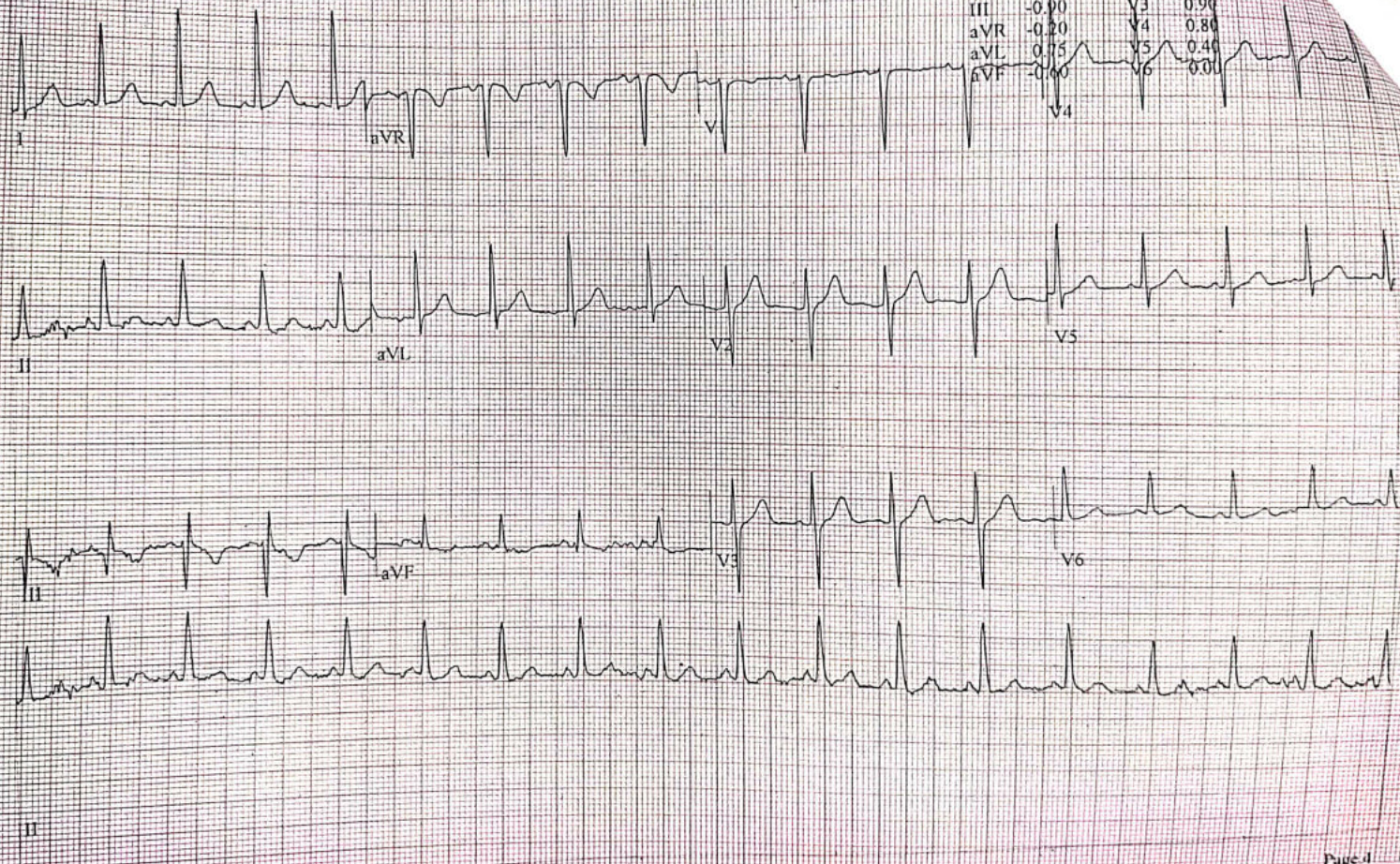

Start of Test: 1:32:26pm

Page 1

GEAKUMARI  
Patient ID: 42508  
5.02.2022  
1:36:12pm

### 12-Lead Report

123 bpm  
130/80 mmHg

EXERCISE  
STAGE I  
02:50

BRUCE  
2.7 km/h  
10.0%

SURVO  
Measured at 60ms Post-J (10mm/mV)  
Auto Points

Lead	ST(mm)	Lead	ST(mm)
I	-0.60	V1	-0.10
II	-0.40	V2	1.15
III	-1.05	V3	1.15
aVR	-0.05	V4	1.00
aVL	0.85	V5	0.55
aVF	-0.75	V6	0.05

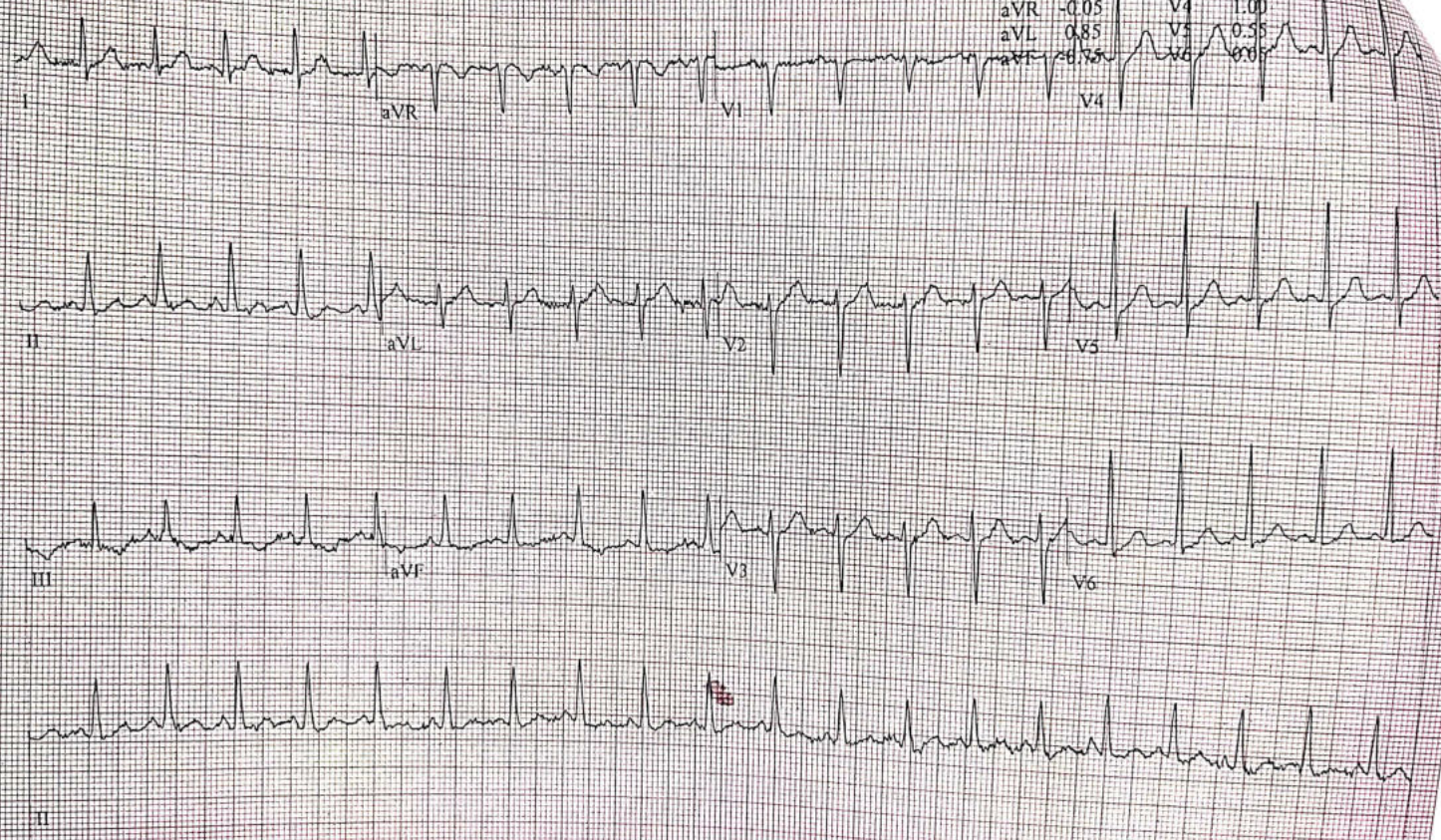

12-Lead Report

SURYO

12508  
10/27/07  
10/27/07

141 bpm  
150/90 mmHg

EXERCISE  
STAGE 2  
05:50

BRUCE  
4.0 km/h  
12.0%

Measured at 60ms Post J (10 minutes)  
Auto Points

Lead	ST(mm)	Lead	ST(mm)
I	0.50	V1	0.55
II	0.90	V2	1.25
III	1.15	V3	1.05
aVR	0.30	V4	0.80
aVL	0.75	V5	0.20
aVF	1.05	V6	0.30

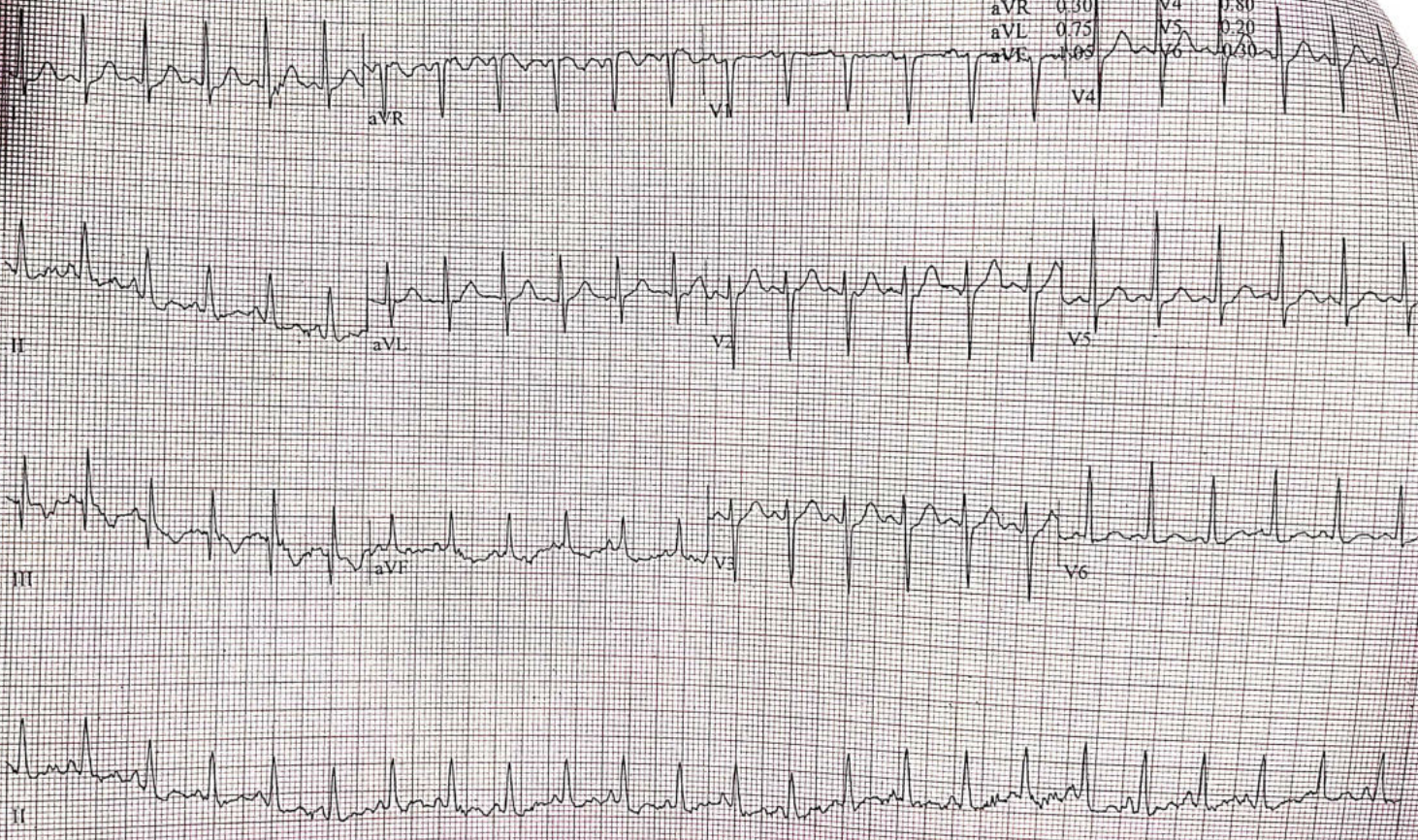



Comparative Medians report

00000001  
 42508  
 02/2022  
 1:41 PM

160 bpm  
 160/100 mmHg

EXERCISE  
 STAGE 3  
 08:24

BRUCE  
 5.4 km/h  
 14.0%

Lead  
 ST Level (mm)  
 ST Slope (mV/s)

BASLINE 60 ms post  
 CURRENT 60 ms post



I  
 0.65  
 1.12

II  
 -0.30  
 -0.03

II  
 0.10  
 1.80

II  
 -1.15  
 -0.07

III  
 -0.95  
 -1.27

III  
 -1.25  
 -1.78

aVR  
 -0.20  
 -1.35

aVR  
 0.55  
 -1.23

aVL  
 0.80  
 1.15

aVL  
 0.70  
 1.67

aVF  
 -0.60  
 -0.61

aVF  
 -1.25  
 -0.88

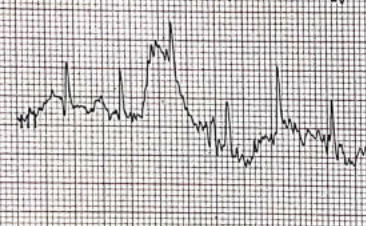

V1  
 0.15  
 -0.04

V1  
 0.45  
 0.00

V2  
 1.40  
 1.83

V2  
 1.00  
 2.38

V3  
 0.85  
 1.59

V3  
 0.90  
 2.72

V4  
 0.80  
 1.59

V4  
 0.30  
 2.79

V5  
 0.35  
 1.01

V5  
 -0.20  
 2.29

V6  
 0.00  
 0.56

V6  
 -0.80  
 1.00

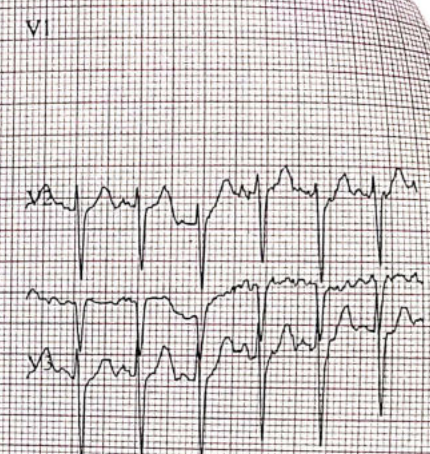

Girakumari  
Patient ID: 42508  
26.02.2022  
1:42:35pm

### 12-Lead Report

131 bpm  
160/100 mmHg

RECOVERY  
#1  
00:50

BRUCE  
0.0 km/h  
0.0%

SURYA

Measured at 60ms Post J (100mm/s)  
Auto Points

Lead	ST(mm)	Lead	ST(mm)
I	0.30	V1	0.45
II	-0.60	V2	1.45
III	-0.95	V3	1.80
aVR	0.15	V4	1.30
aVL	0.65	V5	0.45
aVF	0.73	V6	-0.20

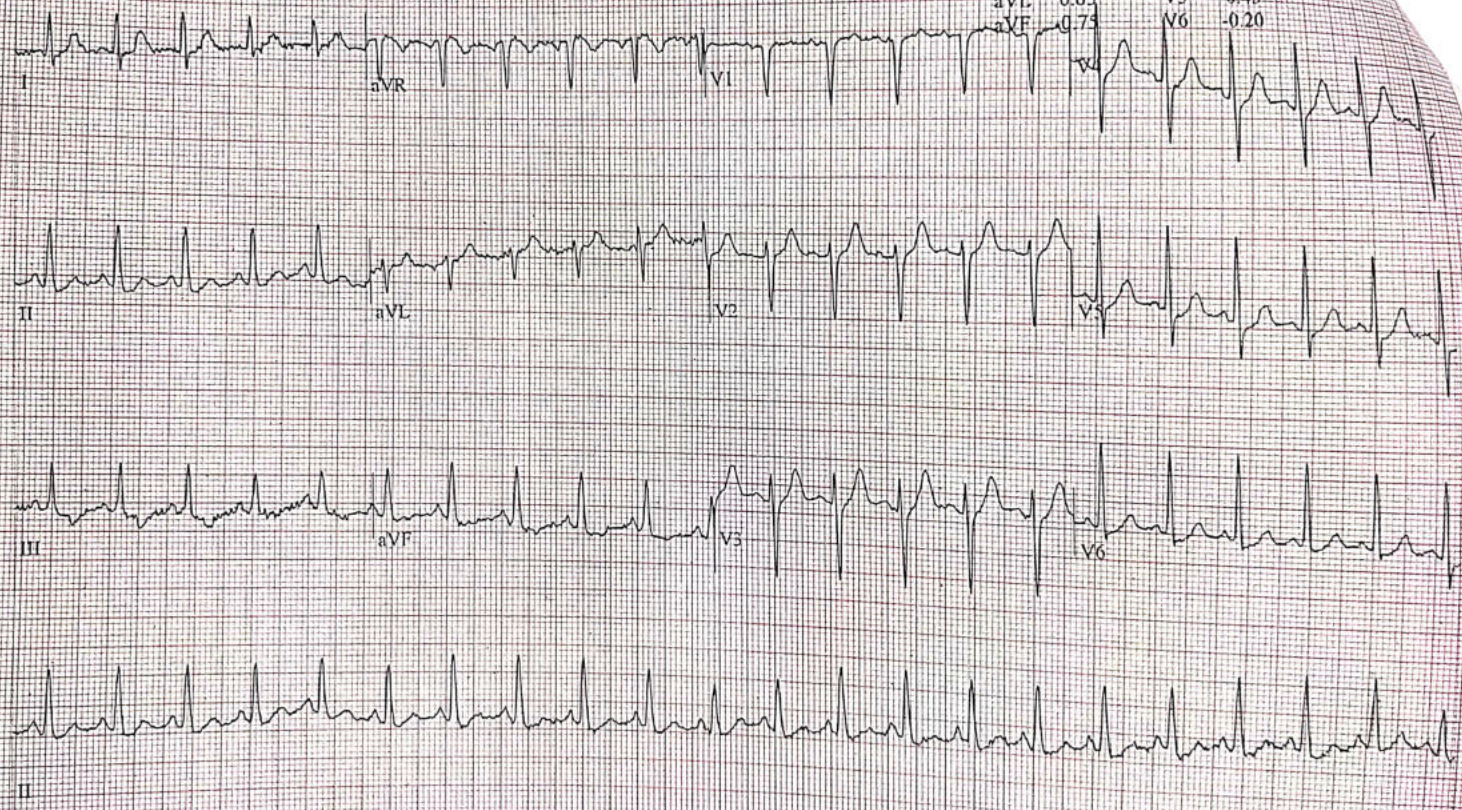

GE CardioSoft V6.73 (2)  
5 mm/s 10 mm/mV 60Hz 0.01 - 40Hz FRF- HR(V5,V6)

Start of Test: 1:32:26pm

25 mm/s 10 mm/mV 60Hz

Girakumari  
Patient ID: 42508  
26.02.2022  
1:43:35pm

12-Lead Report

117 bpm

RECOVERY  
#1  
01:50

BRUCE  
0.0 km/h  
0.0 %

Measured at 60ms Post J (10mm/mV)  
Auto Points

Lead	ST(mm)	Lead	ST(mm)
I	-0.10	V1	0.40
II	-0.95	V2	0.75
III	0.90	V3	0.85
aVR	0.55	V4	0.45
aVL	0.45	V5	-0.20
aVF	-0.95	V6	-0.50



GE CardioSoft V6.73 (2)  
25 mm/s 10 mm/mV 60Hz 0.01 - 40Hz FRF- HR(V5,V6)

Start of Test: 1:32:26pm

GE CardioSoft V6.73 (2)  
25 mm/s 10 mm/mV 60Hz 0.01 - 40Hz FRF- HR(V5,V6)

389

Hakumari  
Patient ID: 42508  
3-02-2022  
144:35pm

### 12-Lead Report

RECOVERY  
#1  
02:50

BRUCE  
0.0 km/h  
0.0 %

SURVO

Measured at 60ms Post J (10mm/mV)  
Auto Points

Lead	ST(mm)	Lead	ST(mm)
I	0.15	V1	-0.15
II	-0.70	V2	0.60
III	-0.85	V3	0.30
aVR	0.25	V4	0.10
aVL	0.50	V5	-0.30
aVF	-0.75	V6	-0.55

