

Date:- 12/2/22

CID: 2204331854

Name:- Rohit Kulkarni

Sex / Age: m / 39yrs

EYE CHECK UP

Chief complaints: Nil

Systemic Diseases: Nil

Past history: Nil

Unaided Vision: BE=6/6, BE=N/6

Aided Vision: -

Refraction: -

(Right Eye)

(Left Eye)

| | Sph | Cyl | Axis | Vn | Sph | Cyl | Axis | Vn |
|----------|-----|-----|------|----|-----|-----|------|----|
| Distance | | | | | | | | |
| Near | | | | | | | | |

Colour Vision: Normal / Abnormal

Remark: -

SUBURBAN DIAGNOSTICS (INDIA) PVT. LTD.
102-104, Bhoomi Castle,
Opp. Goregaon Sports Club,
Link Road, Malad (W), Mumbai - 400 064.



CID : 2204331854
Name : Mr Rohit Kulkarni
Age / Sex : 39 Years/Male
Ref. Dr :
Reg. Location : Malad West Main Centre

Reg. Date : 12-Feb-2022 / 10:22
Reported : 12-Feb-2022 / 13:03

X-RAY CHEST PA VIEW

Both lung fields are clear.

Both costo-phrenic angles are clear.

The cardiac size and shape are within normal limits.

The domes of diaphragm are normal in position and outlines.

The skeleton under review appears normal.

IMPRESSION:

NO SIGNIFICANT ABNORMALITY IS DETECTED.

TO BE CORRELATED CLINICALLY.

Note: Investigations have their limitations. Solitary radiological investigations never confirm the final diagnosis. They only help in diagnosing the disease in correlation to clinical symptoms and other related tests. X-ray is known to have inter-observer variations. Further / Follow-up imaging may be needed in some case for confirmation of findings Please interpret accordingly.

-----End of Report-----

This report is prepared and physically checked by Dr Vivek Singh before dispatch.

Dr. Vivek Singh
MD Radiodiagnosis
Reg No: 2013/03/0388

Click here to view images <http://202.143.96.162/Suburban/Viewer?ViewerType=3&AccessionNo=2022021209191136>

Authenticity Check

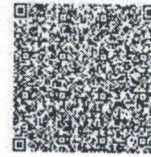

Use a QR Code Scanner
Application To Scan the Code

R
E
P
O
R
T

CID : 2204331854
Name : Mr rohit kulkarni
Age / Sex : 39 Years/Male
Ref. Dr :
Reg. Location : Malad West Main Centre

Reg. Date : 12-Feb-2022 / 09:53
Reported : 12-Feb-2022 / 10:00

USG WHOLE ABDOMEN

LIVER:

The liver is normal in size (12.8 cm), shape and smooth margins. **It shows bright parenchymal echo pattern.** The intra hepatic biliary and portal radical appear normal. No evidence of any intra hepatic cystic or solid lesion seen. The main portal vein and CBD appears normal.

GALL BLADDER:

The gall bladder is physiologically distended and appears normal. No evidence of gall stones or mass lesions seen.

PANCREAS:

The pancreas head and partial body is visualized and appears normal. No evidence of solid or cystic mass lesion. Rest of the pancreas is obscured due to bowel gas shadows.

KIDNEYS:

Both the kidneys are normal in size, shape and echotexture. No evidence of any calculus, hydronephrosis or mass lesion seen. Right kidney measures 11.3 x 5.1 cm. Left kidney measures 10.0 x 5.0 cm.

SPLEEN:

The spleen is normal in size (7.8 cm) and echotexture. No evidence of focal lesion is noted. There is no evidence of any lymphadenopathy or ascites.

URINARY BLADDER:

The urinary bladder is well distended and reveal no intraluminal abnormality.

PROSTATE:

The prostate is normal in size and volume is 15.5 cc.

IMPRESSION:

- Grade II fatty infiltration of liver.

Suggestion :- Clinicopathological correlation.

Note : investigations have their limitations. Solitary radiological investigations never confirm the final diagnosis. They only help in diagnosing the disease in correlation to clinical symptoms and other related tests. USG is known to have inter-observer variations. Further / Follow-up imaging may be needed in some case for confirmation of findings. Patient has been explained in detail about the USG findings including its limitations and need for further imaging if clinically indicated. Please interpret accordingly. All the possible precaution have been taken under covid-19 pandemic.

-----End of Report-----

This report is prepared and physically checked by Dr. Vivek Singh before dispatch.

Dr. Vivek Singh
MD Radiodiagnosis
Reg No: 2013/03/0388

Age 39 4 1
years months days

Gender **Male**

Heart Rate **70 bpm**

Patient Vitals

BP: 120/80 mmHg

Weight: 85 kg

Height: 173 cm

Pulse: 68 bpm

Spo2: NA

Resp: NA

Others:

Measurements

QSRD: 80 ms

QT: 374 ms

QTc: 403 ms

PR: 154 ms

P-R-T: 32° 41° 27°

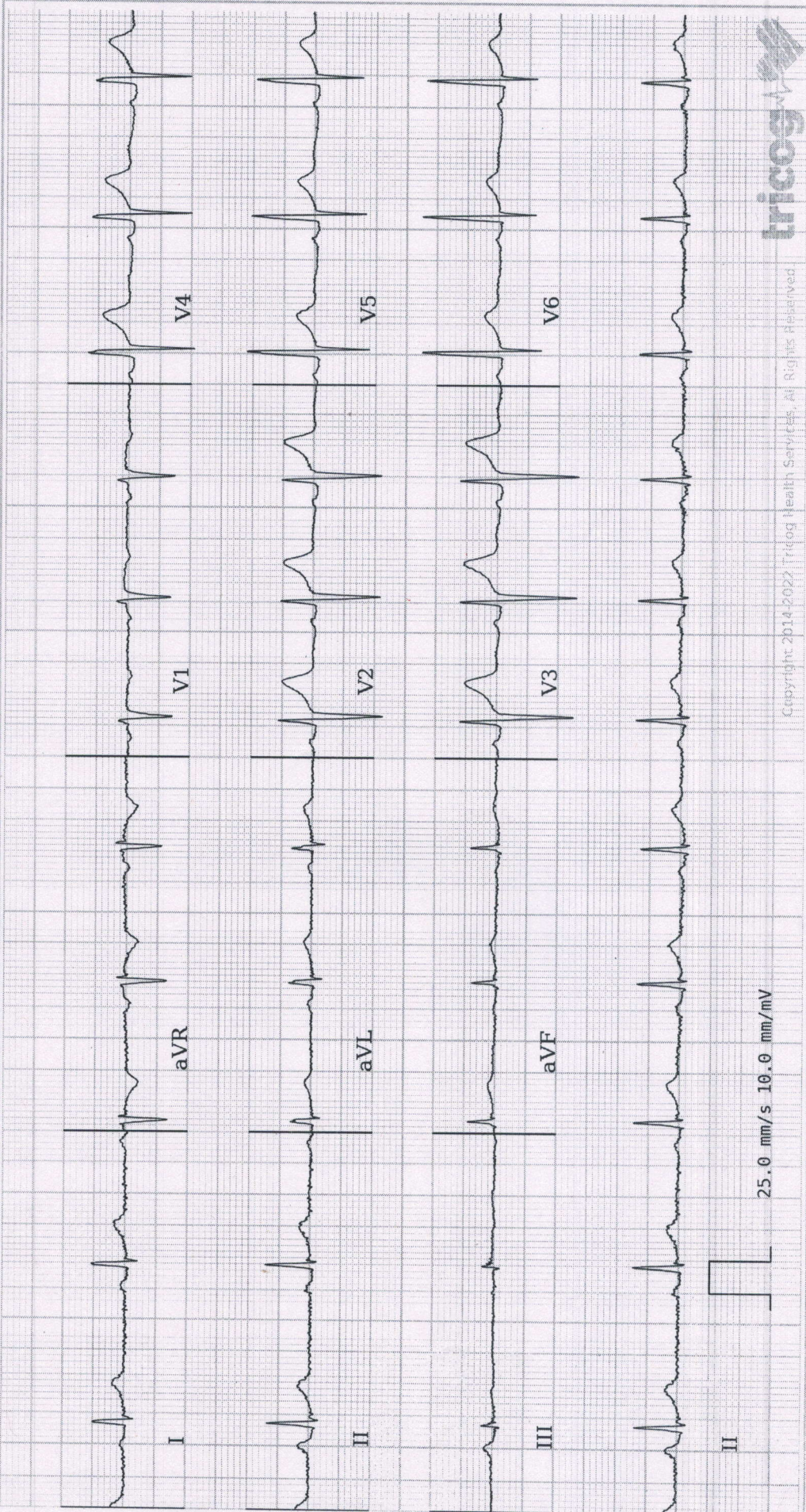

Copyright 2014-2022 Trilog Health Services. All Rights Reserved



REPORTED BY

Rohit Kulkarni

DR SONALI HONRAO
MD (General Medicine)
Physician
2001/04/1852

ECG Within Normal Limits: Sinus Rhythm, Normal Axis. Please correlate clinically.

Disclaimer: 1) Analysis in this report is based on ECG alone and should be used as an adjunct to clinical history, symptoms, and results of other invasive and non-invasive tests and must be interpreted by a qualified physician. 2) Patient vitals are as entered by the clinician and not derived from the ECG.