



भारतीय विशिष्ट पहचान प्राधिकरण
भारत सरकार
Unique Identification Authority of India
Government of India



E-Aadhaar Letter

नामांकन क्रमांक/Enrolment No.: 1368/90121/32942

Sitara Yasmeen (मितारा यस्मीन)
W/O. Mohd. Rajuddin, A-12 SURAJ PARK COLONY,
BADLI Pansali, North West Delhi,
Delhi - 110042

सूचना

- आधार पहचान का प्रमाण है, नागरिकता का नहीं।
- पहचान का प्रमाण जीवनसमय जीकेएल/केएलएल द्वारा प्राप्त करें।
- यह एक इलेक्ट्रॉनिक प्रक्रिया द्वारा बना हुआ पत्र है।

आपका आधार क्रमांक/ Your Aadhaar No.:

6922 8849 0243



INFORMATION

- Aadhaar is a proof of identity, not of citizenship.
- To establish identity, authenticate online.
- This is electronically generated letter.

Sitara yasmeen

Digitally signed by Sitara Yasmeen
DN: cn=Sitara Yasmeen, o=UIDAI

आधार-आम आदमी का अधिकार



- आधार देश भर में मान्य है।
- आधार के लिए आपको एक ही बार नामांकन दर्ज करवाने की आवश्यकता है।
- सूचना अपना नवीनतम मोबाइल नंबर तथा ई-मेल पता दर्ज कराएँ, इससे आपको विभिन्न सुविधाएँ प्राप्त करने में सहायता होगी।

- Aadhaar is valid throughout the country.
- You need to enrol only once for Aadhaar.
- Please update your mobile number and e-mail address. This will help you to avail various services in future.



भारत सरकार
GOVERNMENT OF INDIA



भारतीय विशिष्ट पहचान प्राधिकरण
UNIQUE IDENTIFICATION AUTHORITY OF INDIA



मितारा यस्मीन
Sitara Yasmeen
जन्म तिथि/ DOB: 14/02/1992
महिला / FEMALE



6922 8849 0243

Address:
W/O. मो. राजुद्दीन, ग-12
सुरज पार्क कॉलोनी, बादली,
पश्चिमी दिल्ली
दिल्ली - 110042

Address:
W/O. Mohd. Rajuddin, A-12 SURAJ
PARK COLONY, BADLI Pansali,
North West Delhi,
Delhi - 110042

आधार-आम आदमी का अधिकार

Aadhaar-Aam Admi ka Adhikar

Dr. NITIN AGARWAL
Minister
Regd. No. DPC-4 1436

Date: 15/11/2013



Sitona yashini

[Handwritten signature]

Dr. NITHI AGARWAL
 Regn. No. D-1136

ONEPLUS ULTRASOUND LAB
 47, Harsh Vihar, Pitampura
 Delhi-110034
 Ph. 011-43487262, 011-43487261
 E-mail: onepplus@oneplus.com

मेरी सितारा यामिनी बच्चा का रैफल वही देदी

20/

Sitarayamini

Dr. NITIN AGARWAL
MBBS MD
Regn. No. DMS-1435

ONEPLUS ULTRASOUND LAB

47, HARSH Vihar, PITAMPURA, DELHI-110034

Ms. SITARA YASMEEN
Age 31F
Ref by: MEDWHEEL
Indication 1:
Indication 2:
Indication 3:
COMMENTS:

ID : 2314
H/W: 16A8A
Recorded : 29. 9. 2023 12:21
Medication 1 :
Medication 2 :
Medication 3 :

HRM : 91
BP : 110/70
P Axis : 70 deg
QRS Axis : 63 deg
T Axis : 58 deg

P duration : 80 msec
PR duration : 120 msec
QRS duration : 93 msec
QT interval : 323 msec
QTc interval : 377 msec
Raw E.C.G (Sec)

Uncertified Report Reviewed By:
Cardiologist

Sitara Yasmeen
Dr. R.D. GUPTA
REG. NO. 1171
K025, 810

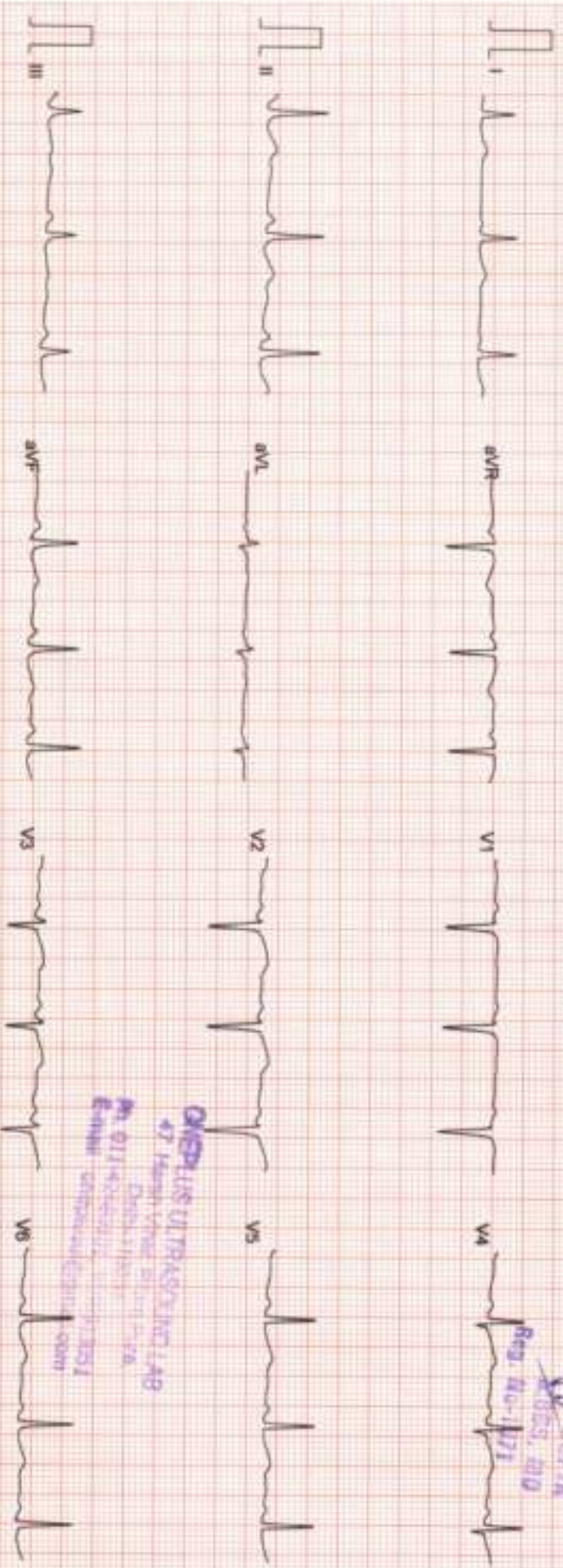

ONEPLUS ULTRASOUND LAB
47 Harsh Vihar Pitampura
Delhi-110034
Ph: 011-42551122, 42551305/
Email: contact@oneplusultrasound.com

Sitara Yasmeen

ONEPLUS ULTRASOUND LAB

47, HARSH VIHAR PITAMPURA DELHI 110034

Ms SITARA YASMEEN

ID : 997

HMW : 164/84

Recorded : 29-9-2023 12:24

Age : 31/F
Ref. by : MEDIMHEEL
Indication1 :
Indication2 :
Indication3 :

TREADMILL TEST SUMMARY REPORT

Protocol: BRUCE

History:

Medication1 :

Medication2 :

Medication3 :

PHASE	PHASE TIME	STAGE TIME	SPEED (Km./Hr.)	GRADE (%)	H.R. (BPM)	B.P. (mmHg)	RPP X100	II	ST LEVEL V2 (mm)	V5	METS
SUPINE											
STANDING											
STAGE 1	2:59	2:59	2.70	10.00	89	110/70	97	0.2	1.2	0.4	
STAGE 2	5:59	2:59	4.00	12.00	91	110/70	100	0.4	1.2	0.4	
STAGE 3	8:59	2:59	5.40	14.00	115	120/74	138	-0.2	1.0	0.1	4.80
STAGE 4	9:14	0:14	6.70	16.00	120	132/78	158	-0.7	0.9	0.0	7.10
PEAK EXER	9:25	0:26			148	144/80	213	-1.0	1.5	-0.2	10.00
RECOVERY	9:25				157	158/84	244	-1.1	1.6	0.0	10.31
	9:25				165	158/84	257	-1.3	1.4	-0.2	
	2:59	2:59	0.00	0.00	96	116/74	111	-0.4	1.0	0.0	10.56

RESULTS

Exercise Duration

Max Heart Rate

Max Blood Pressure

Max Work Load

Reason of Termination

9:25 Minutes
165 bpm 87 % of target heart rate 169 bpm
158/84 mmHg
10.56 METS

IMPRESSIONS

Negative for ill-ll risk

Cardiologist

Dr. Anil Kumar
Dr. Anil Kumar, MD
Reg. No. 1671

Sitara Yasmeen

ONEPLUS ULTRASOUND LAB
47 Harsh Vihar Pitampura, Delhi
Ph: 011-2620740, 2620749
Email: dr.anil.kumar@onepluslab.com

ONEPLUS ULTRASOUND LAB

SUPINE
PRETEST

ST @ 10mm/mV
80ms/PosLJ

Ms SITARA YASMEEN
I.D. : 997
AGE/SEX : 31/F
RECORDED : 29-9-2023 12:24
RATE : 89 BPM
B.P. : 110/70 mmHg

RAW E.C.G

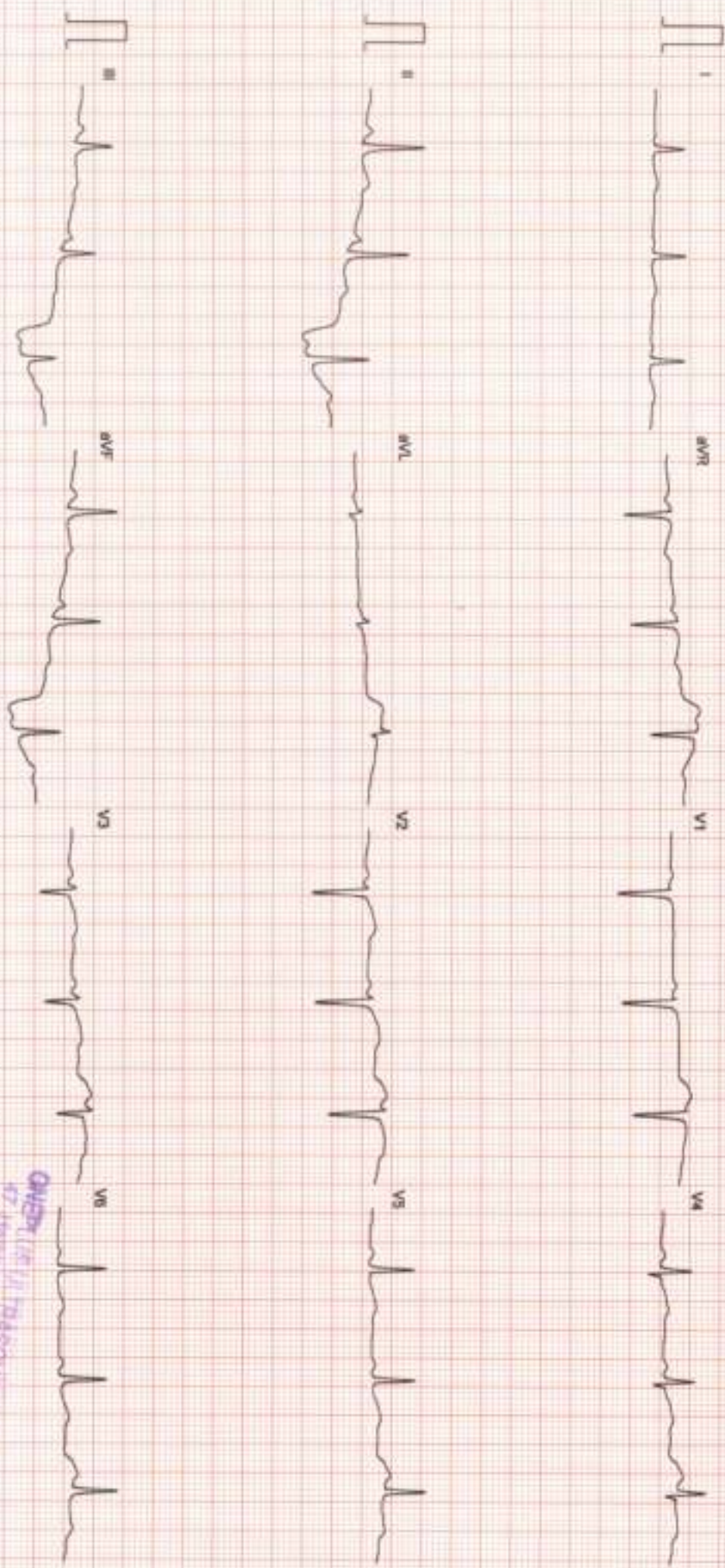

Filtered

25mm/msec 10mm/mV

Cardicom, INDIA Ph. 081-731-2600740, Toll-free 081-731-2401214

ONEPLUS ULTRASOUND LAB
17, HANUMAN TEMPLE, KANDAMBA
P.O. Q1, KANDAMBA, KANDAMBA
KANDAMBA, KANDAMBA, KANDAMBA
KANDAMBA, KANDAMBA, KANDAMBA

ONEPLUS ULTRASOUND LAB

STANDING
PRETEST

ST @ 10mm/mV
80ms PostU

Mr. SITARA YASMEEN
I.D : 997
AGE/SEX : 31/F
RECORDED : 29-9-2023 12:24

RATE : 91 BPM
R.P : 110/70 mmHg

LINKED MEDIUM

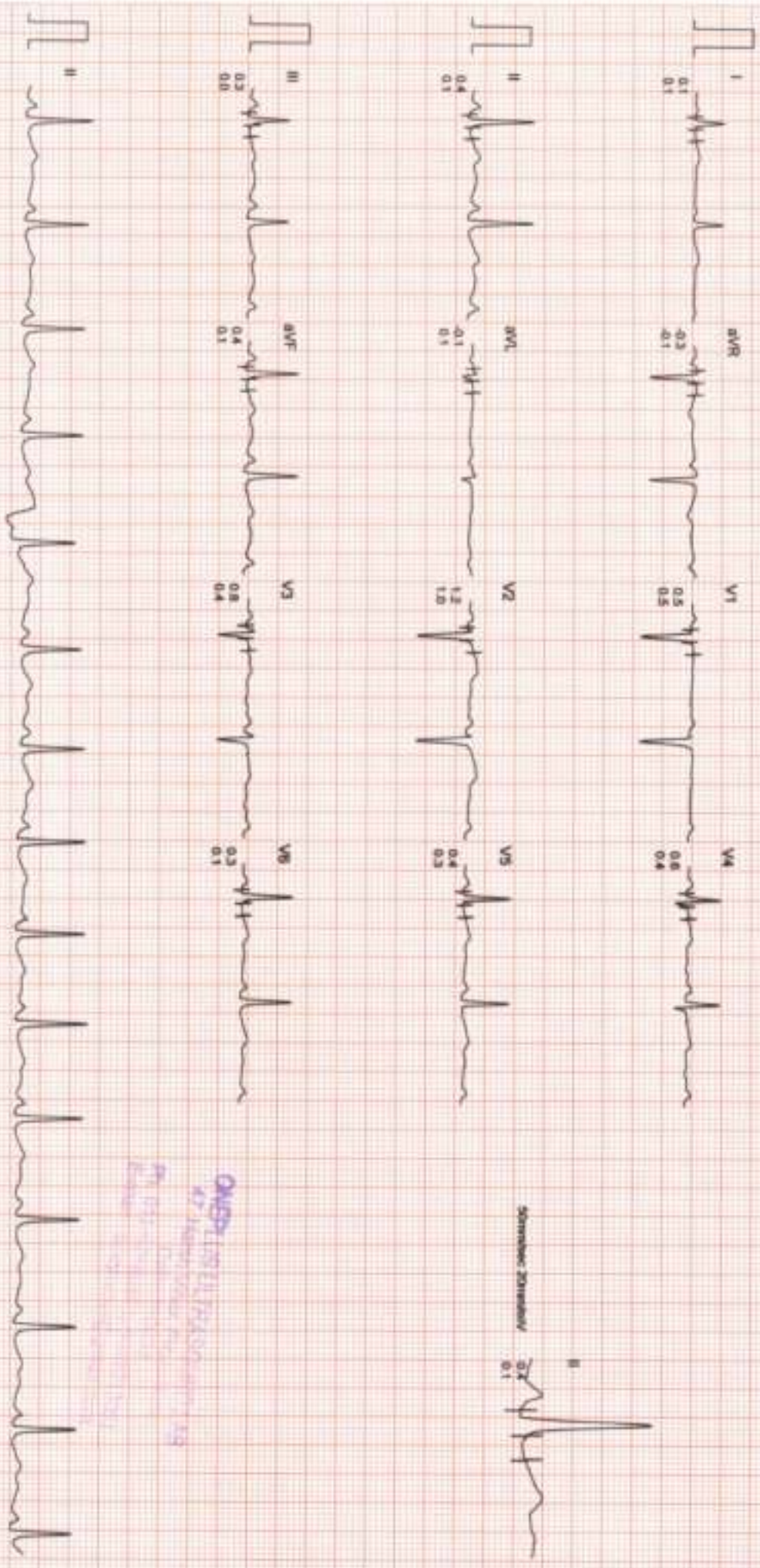

ONEPLUS ULTRASOUND LAB

MR. SITARA YASMEEN

I.D : 997

AGE/SEX : 31/F

RECORDED : 29-9-2023 12:24

RATE : 115 BPM

B.P : 120/74 mmHg

BRUCE

EXERCISE 1

PHASE TIME : 2:59

STAGE TIME : 2:59

ST @ 10mm/mV

80ms PostJ

SPEED : 2.7 Km./hr.

GRADE : 10.0 %

LINKED MEDIAN

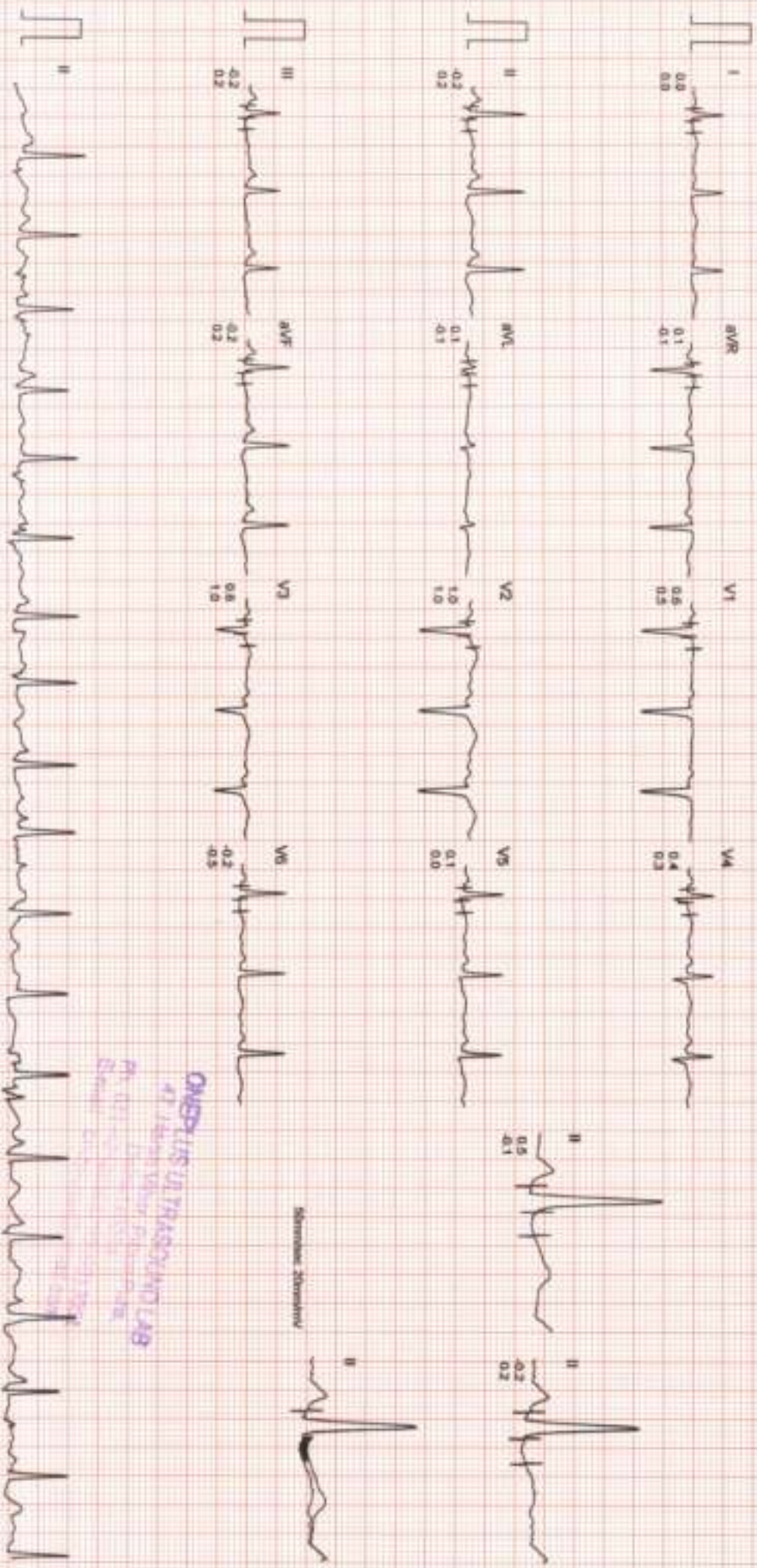

Srinivas Srinivasulu

ONEPLUS ULTRASOUND LAB
47, 1st Floor, Anna Nagar, Chennai
Ph: 044-2627740, 2627741
Email: info@oneplusultrasoundlab.com

Filtered

Computer Corrected Baseline

Zsinnsteeck 10mm/mV

CardiCom, INDIA Ph. 091-731-2620740, TelleFax 091-731-2431214

ONEPLUS ULTRASOUND LAB

Ms. SITARA YASMEEN

ID : 997

AGE/SEX : 31/F

RECORDED : 29-9-2023 12:24

RATE : 120 BPM

B.P : 132/78 mmHg

BRUCE

EXERCISE 2

PHASE TIME : 5:59

STAGE TIME : 2:59

ST @ 10mm/1v

80ms/Pool

SPEED : 4.0 Km./Hr.

GRADE : 12.0 %

LINKED MEDIAN

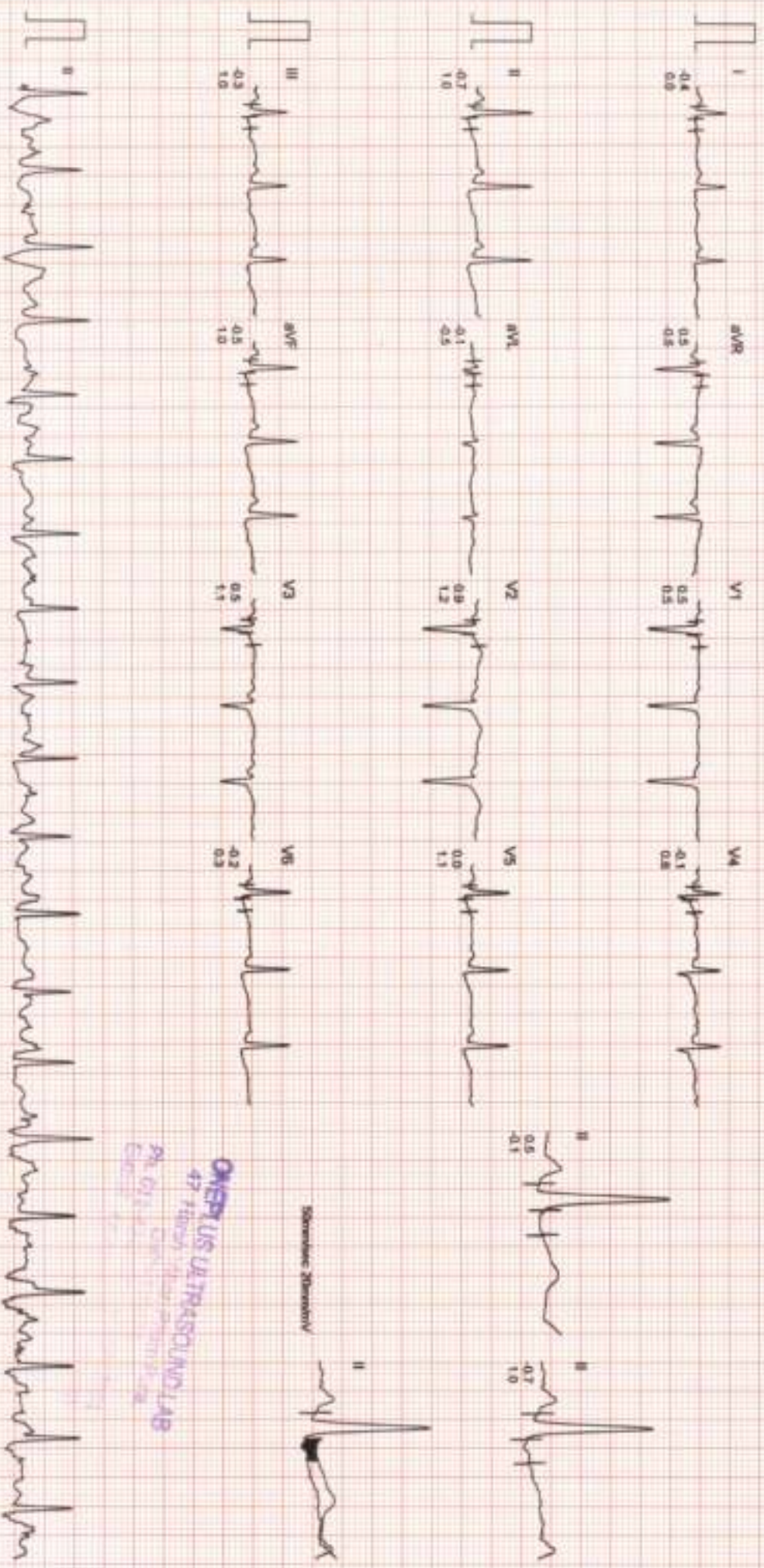

Sitara Yasmeen

ONEPLUS ULTRASOUND LAB
47, 1st Floor, 1st Cross, 2nd Stage,
Rajaji Park, Bengaluru, Karnataka
560002

ONEPLUS ULTRASOUND LAB

Ms SITARA YASMEEN

ID : 997

AGE/SEX : 31/F

RECORDED : 29-9-2023 12:24

RATE : 148 BPM
B.P : 144/80 mmHg

BRUCE
EXERCISE 3
PHASE TIME : 8:59
STAGE TIME : 2:59

ST @ 10mm/IV
80ms PostJ
SPEED : 5.4 Km/HR
GRADE : 14.0 %
LINKED MEDIAN

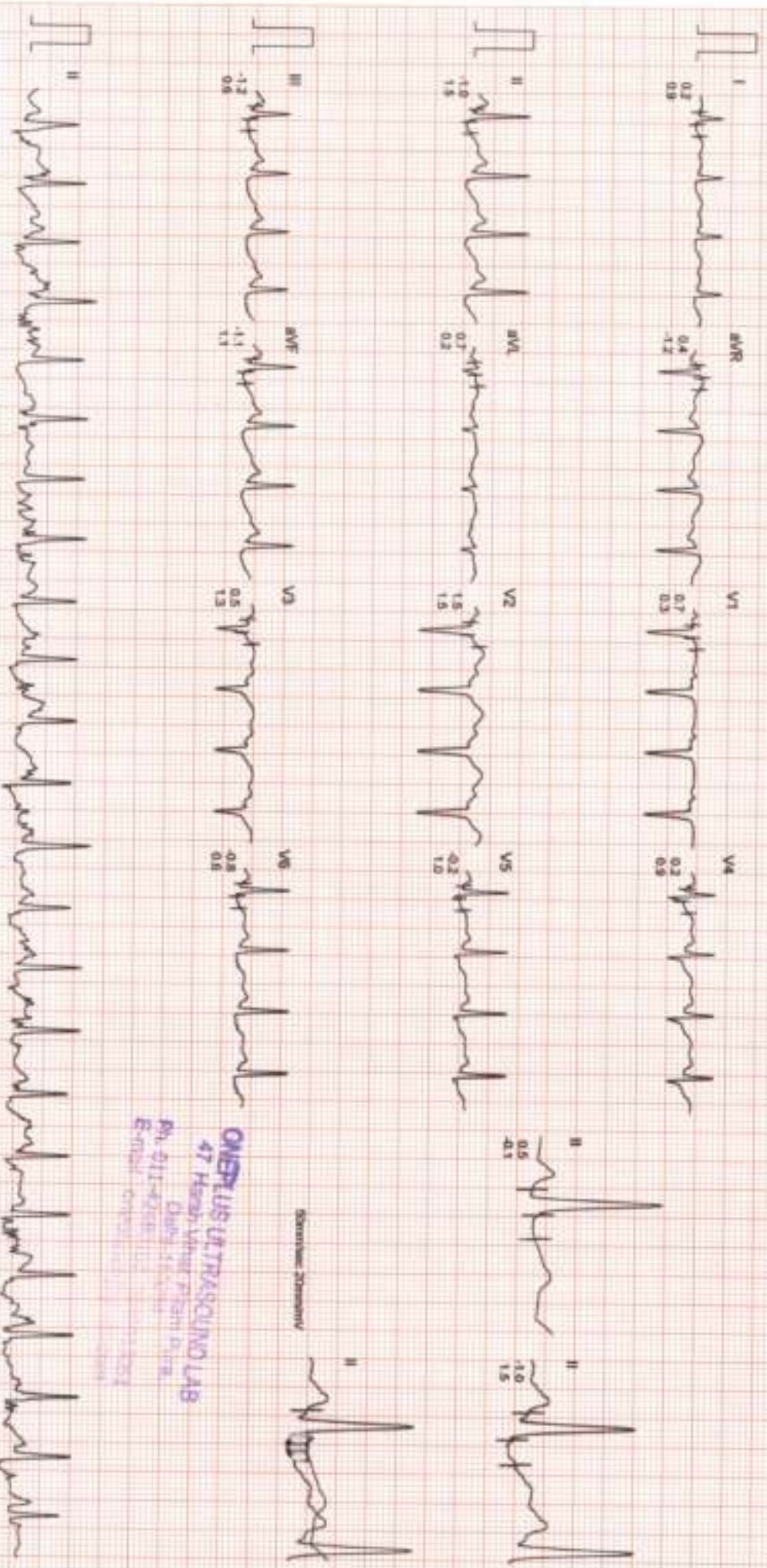

ONEPLUS ULTRASOUND LAB
47 Hoshi Vihar, PITHA, DTR,
Distt. JALANDHAR
Ph: 011-2627401
E-mail: onep@oneplusultrasound.com

Dr. Himanshu Jaiswal

ONEPLUS ULTRASOUND LAB

Ms SITARA YASMEEN
ID : 997
AGE/SEX : 31/F
RECORDED : 29-9-2023 12:24

RATE : 157 BPM
B.P : 156/84 mmHg

BRUCE
EXERCISE 4
PHASE TIME : 9:14
STAGE TIME : 0:14

ST @ 10mm/mv
80ms PostJ
SPEED : 6.7 Km/Hz
GRADE : 16.0 %

LINKED MEDIAN

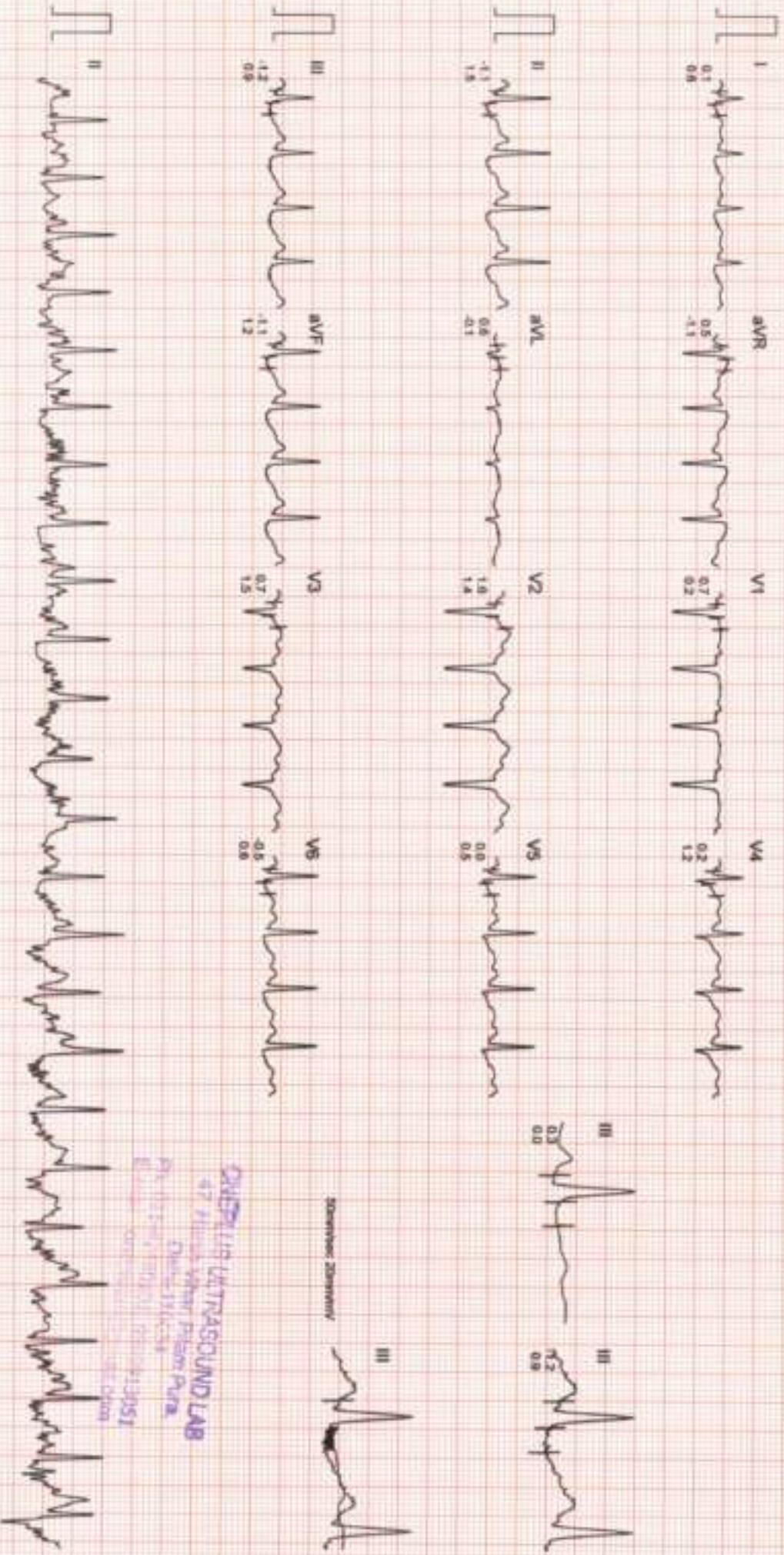

ZENITHSAC 10mm/mv

ONEPLUS ULTRASOUND LAB
47, HILLTOPS, WINDY PLEASANT PARK,
GURGAON, HARYANA, INDIA
Ph: 011-26101111, 011-26101112
Email: oneplusultrasound@gmail.com

Ms SITARA YASMEEN

ID : 997

AGE/SEX : 31/F

RECORDED : 29-9-2023 12:24

RATE : 165 BPM

B.P. : 156/84 mmHg

ONEPLUS ULTRASOUND LAB

BRUCE

PEAK EXER

PHASE TIME : 9:25

STAGE TIME : 0:25

ST @ 10mm/mV

80ms PostJ

SPEED : 6.7 Km/hr.

GRADE : 16.0 %

LINKED MEDIAN

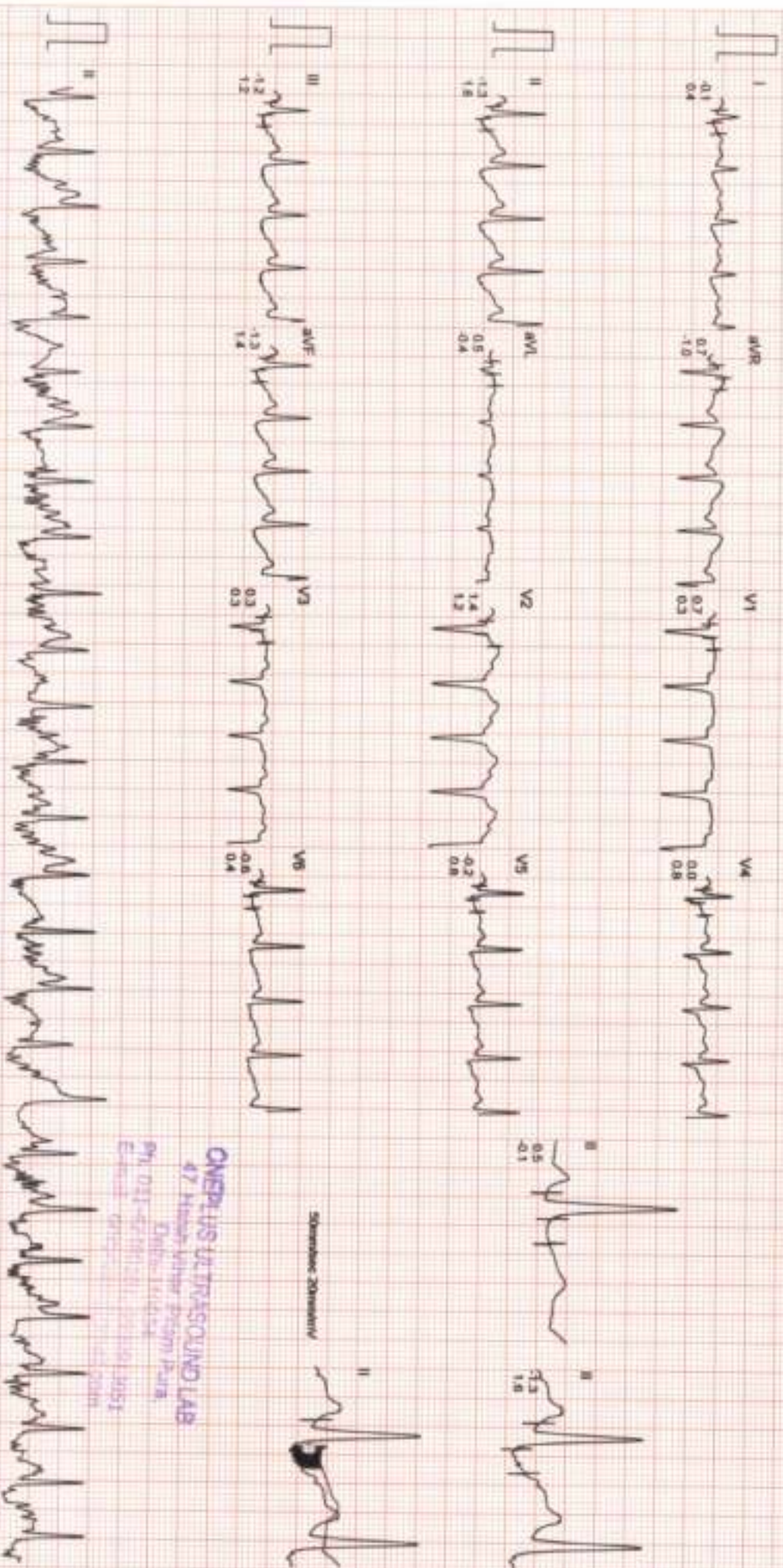

Standardized

ONEPLUS ULTRASOUND LAB
 47 Haveli, Sector 14, Gurgaon, Haryana
 Delhi-122002
 Ph: 011-47061111, 011-47061112
 Email: info@oneplusultrasound.com

Filtered Computer Connected Bipolar

Zimmerco - 10mm/mV

CardiCom, INDIA Ph: 091-731-2620740, TeleFax: 091-731-2431214

ONEPLUS ULTRASOUND LAB

Ms. SITARA YASMEEN

ID : 997

AGE/SEX : 31/F

RECORDED : 29-9-2023 12:24

RATE : 96 BPM

B.P. : 116/74 mmHg

BRUCE

RECOVERY

PHASE TIME : 2:59

ST @ 10mm/mv

80ms PostJ

SPEED : 0.0 Km/HR

GRADE : 0.0 %

LINKED MEDIAN

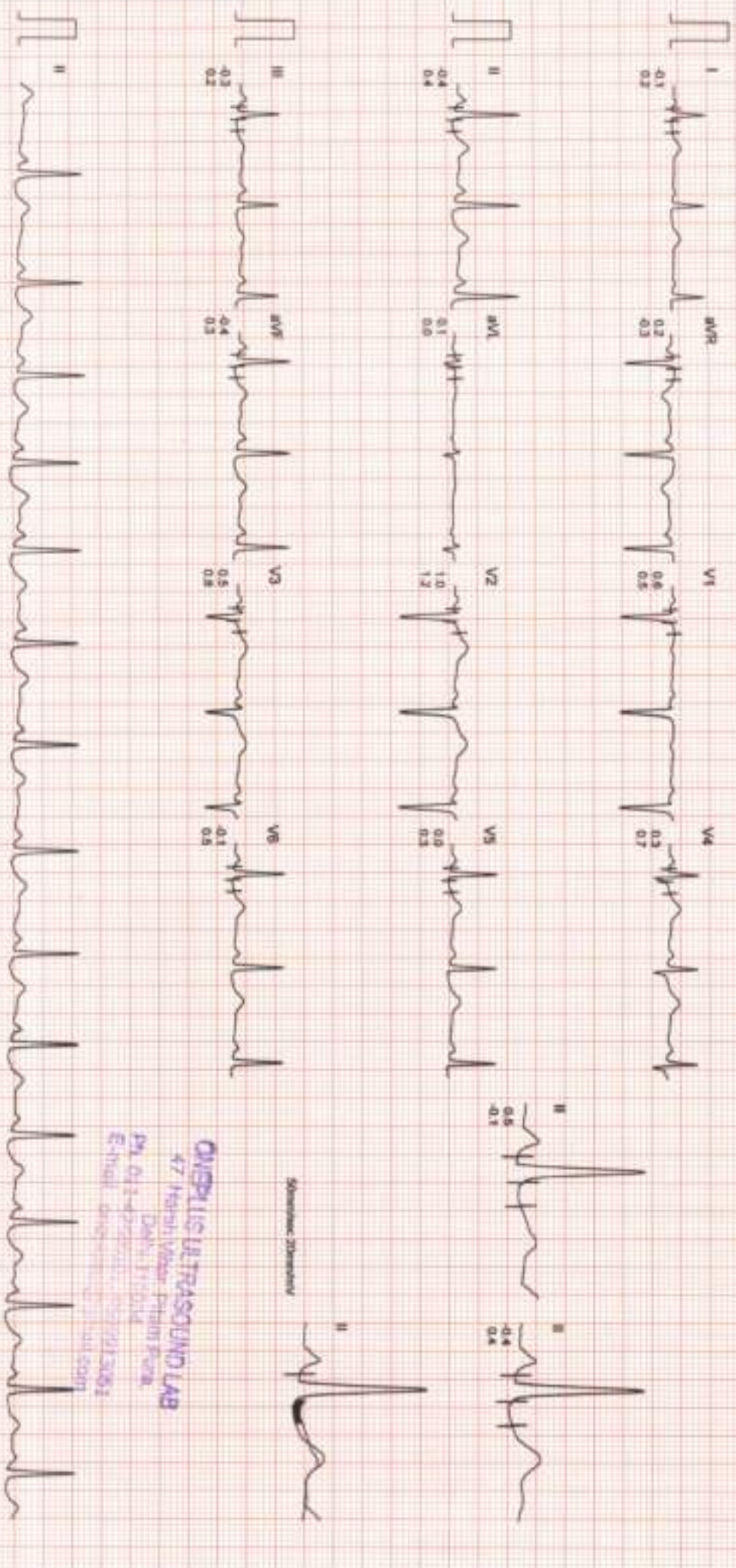

ONEPLUS ULTRASOUND LAB
47 Hrishikesh Vihar, Prithvi Enclave,
Delhi, 110014

Dr. Anshu K. Singh, MD, DM, DNB
Dr. Anshu K. Singh, MD, DM, DNB
Dr. Anshu K. Singh, MD, DM, DNB
Dr. Anshu K. Singh, MD, DM, DNB

STAGE	0.0m/s	0.1m/s	0.2m/s	0.3m/s	0.4m/s	0.5m/s	0.6m/s	0.7m/s	0.8m/s	0.9m/s	1.0m/s
SUPINE	0.0m/s 88 bpm B.P. 110/70 Room (Peak)	0.1m/s 91 bpm B.P. 110/70 Room (Peak)	0.2m/s 115 bpm B.P. 130/74 Room (Peak)	0.3m/s 120 bpm B.P. 132/78 Room (Peak)	0.4m/s 148 bpm B.P. 144/80 Room (Peak)	0.5m/s 140 bpm B.P. 144/80 Room (Peak)	0.6m/s 140 bpm B.P. 144/80 Room (Peak)	0.7m/s 140 bpm B.P. 144/80 Room (Peak)	0.8m/s 140 bpm B.P. 144/80 Room (Peak)	0.9m/s 140 bpm B.P. 144/80 Room (Peak)	1.0m/s 140 bpm B.P. 144/80 Room (Peak)

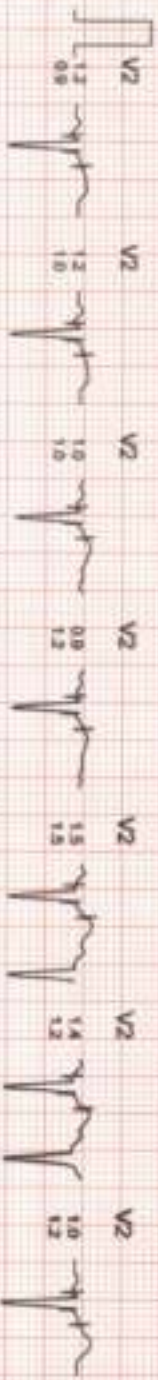
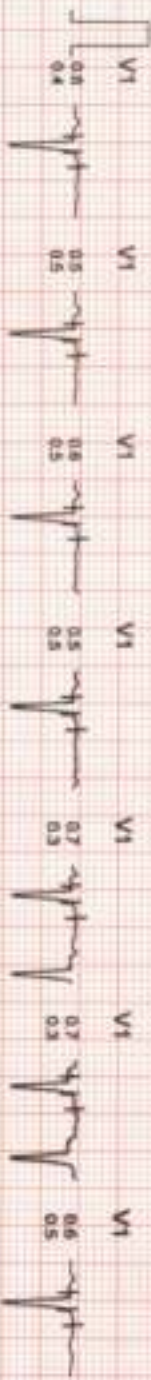
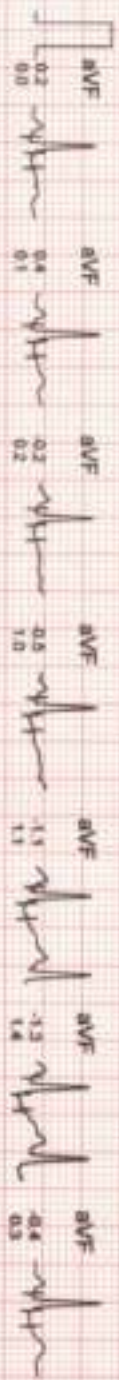
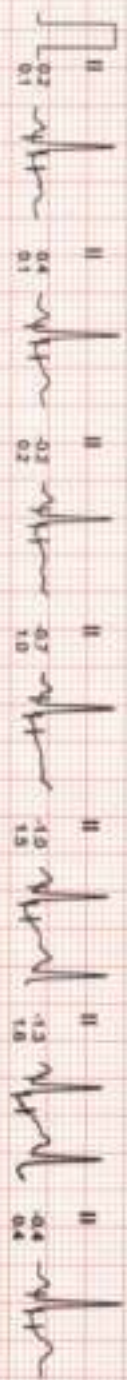
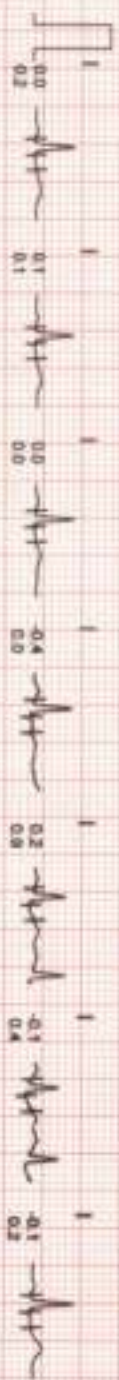

ONEPLUS ULTRASOUND LAB
 47 Harihara Street, Palayamkottai
 Palayamkottai, Tamil Nadu 625 004
 Email: onepplus@oneplusultrasound.com

ONEPLUS ULTRASOUND LAB

STANDARD
 0.04mg/kg
 0.07%
 91 bpm
 B.P. 100/70
 Room (Pudu)

PEAK EXERCISE
 0.25
 0.25
 8.7mg/kg
 16.0%
 160 bpm
 B.P. 150/94
 Room (Pudu)

STANDARD
 0.04mg/kg
 0.07%
 91 bpm
 B.P. 100/70
 Room (Pudu)

PEAK EXERCISE
 0.25
 0.25
 8.7mg/kg
 16.0%
 160 bpm
 B.P. 150/94
 Room (Pudu)

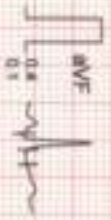
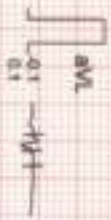
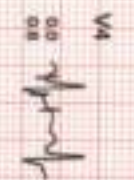
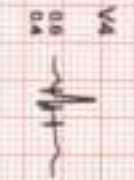
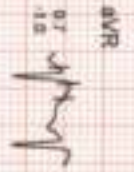
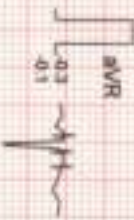
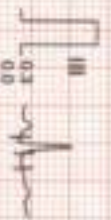
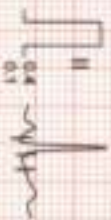

ONEPLUS ULTRASOUND LAB
 47 Hans Vihar, Puzos, Pudi
 P. 011-26421104
 R. 011-26421104
 E. oneplus@onepluslab.com
 www.onepluslab.com



NAME	:Mrs. SITARA YASMEEN	Barcode No	:10155113
AGE/GENDER	:31 YRS/Female	SPECIMEN DATE	:29/Sep/2023 09:48AM
PATIENT ID	:122295	SPECIMEN RECEIVED	:29/Sep/2023 09:59AM
REFERRED BY	:Dr. MEDIWHEEL	REPORT DATE	:29/Sep/2023 01:00PM
CENTRE NAME	:ONEPLUS ULTRASOUND LAB	LAB NO.	:012309290014

Test Name	Result	Unit	Ref. Range
-----------	--------	------	------------

HAEMATOLOGY

MediWheel Health checkup < 40 Female

Sample Type:EDTA Blood

Glycosylated Hemoglobin (HbA1c) HPLC	5.0	%	Non Diabetic adults <5.7 Prediabetic (at risk) 5.7-6.4 Diabetes >6.4
--	-----	---	--

Estimated average blood glucose (eag) CALCULATED	97		
--	----	--	--

Reference range (mg/dl):

90 - 120:Excellent control, 121 - 150:Good Control, 151 - 180:Average Control, 181 - 210:Action Suggested

>211:Panic value

BLOOD GROUP (ABO) Forward and Reverse grouping (Slide & Tube)	A		
---	---	--	--

Rh typing	POSITIVE		
------------------	----------	--	--

NOTE :

- * Apart from major A,B,H antigens which are used for ABO grouping and Rh typing, many minor blood group antigens exist. Agglutination may also vary according to titre of antigen and antibody.
- * So before transfusion, reconfirmation of blood group as well as cross-matching is needed.
- * Presence of maternal antibodies in newborns, may interfere with blood grouping.
- * Auto agglutination (due to cold antibody, falciparum malaria, sepsis, internal malignancy etc.) may also cause erroneous result.

CBC

Haemoglobin Non cyanide Hb analysis	12.8	g/dl	12.0-15.0
Total Leucocyte Count Electrical Impedance	5100	/cumm	4000-10000
Differential leucocyte count			
Neutrophils Electrical Impedance & Microscopic	66.4	%	40-80
Lymphocyte Electrical Impedance & Microscopic	28.60	%	20-40

Checked By.

Dr. NITIN AGARWAL
MBBS MD (PATHOLOGIST)
Regn. No. DMC R 136



OnePLUS
Ultrasound Lab
— QUALITY FIRST... ALWAYS! —

Dr. Nitin Agarwal

Pathologist & Director
MBBS MD (Pathology)
Ex. Sr. Res. MAMC & Lok Nayak Hospital
Ex. Chief of Lab Dr. Lal Path labs.

Dr. Pooja (Garg) Agarwal

Radiologist & Director
MBBS (MAMC) DMRD (MAMC)
Imaging Expert in Fetal And Maternal Medicine,
University of Barcelona, Spain
Fetal Medicine Foundation (UK) Accreditation



NAME	:Mrs. SITARA YASMEEN	Barcode No	:10155113
AGE/GENDER	:31 YRS/Female	SPECIMEN DATE	:29/Sep/2023 09:48AM
PATIENT ID	:122295	SPECIMEN RECEIVED	:29/Sep/2023 09:59AM
REFERRED BY	:Dr. MEDIWHEEL	REPORT DATE	:29/Sep/2023 01:00PM
CENTRE NAME	:ONEPLUS ULTRASOUND LAB	LAB NO.	:012309290014

Test Name	Result	Unit	Ref. Range
Monocytes Electrical Impedance & Microscopic	3.00	%	2-10
Eosinophils Electrical Impedance & Microscopic	1.4	%	1-6
Basophils Electrical Impedance & Microscopic	0.6	%	0-2
RBC Count Electrical Impedance	4.40	million/cumm	4.5 - 5.5
Hematocrit(PCV) Flow Cytometry	41.7	%	36-46
MCV Calculated	94.9	fl	83-101
MCH Calculated	29.0	pg	27-32
MCHC Calculated	30.6	g/dL	31.5-34.5
RDW-CV Calculated	13.6	%	11.4-14.0
Platelet count Electrical Impedance	180000	/cumm	150000-410000

BIOCHEMISTRY

Sample Type:Fluoride F

Blood sugar fasting GOD-POD	97	mg/dl	70-100 mg/dl
---------------------------------------	----	-------	--------------

Checked By.

Dr. NITIN AGARWAL
Regn. No. DMC/12345
DR. NITIN AGARWAL
MBBS, MD(PATHOLOGIST)

47, Harsh Vihar, Pitampura, Delhi-34 ☎ 011-4248 0101, 9599913051

✉ Email: oneplusul@gmail.com 🌐 www.oneplusul.in

Page 2 of 7

* Clinical correlation is essential for final diagnosis. * If test results are unsatisfactory please contact personally or on phone. * This report is for perusal of doctors only.
* All disputes are subject to Delhi jurisdiction only. * Not for medico legal case. * All congenital anomalies in a foetus may not be diagnosed in routine obstetric ultrasound.

Dr. Nitin Agarwal

Pathologist & Director
MBBS MD (Pathology)
Ex. Sr. Res. MAMC & Lok Nayak Hospital
Ex. Chief of Lab Dr. Lal Path labs.

Dr. Pooja (Garg) Agarwal

Radiologist & Director
MBBS (MAMC) DMRD (MAMC)
Imaging Expert In Fetal And Maternal Medicine,
University of Barcelona, Spain
Fetal Medicine Foundation (UK) Accreditation



NAME	:Mrs. SITARA YASMEEN	Barcode No	:10155113
AGE/GENDER	:31 YRS/Female	SPECIMEN DATE	:29/Sep/2023 09:48AM
PATIENT ID	:122295	SPECIMEN RECEIVED	:29/Sep/2023 01:07PM
REFERRED BY	:Dr. MEDIWHEEL	REPORT DATE	:29/Sep/2023 03:35PM
CENTRE NAME	:ONEPLUS ULTRASOUND LAB	LAB NO.	:012309290014

Test Name	Result	Unit	Ref. Range
-----------	--------	------	------------

BIOCHEMISTRY

Sample Type:Fluoride PP

Blood sugar pp GDD-POD	137	mg/dL	70.0-140.0
----------------------------------	-----	-------	------------

Checked By.

Dr. Nitin Agarwal
29/09/23
DR. NITIN AGARWAL
MBBS,MD(PATHOLOGIST)



NAME	:Mrs. SITARA YASMEEN	Barcode No	:10155113
AGE/GENDER	:31 YRS/Female	SPECIMEN DATE	:29/Sep/2023 09:48AM
PATIENT ID	:122295	SPECIMEN RECEIVED	:29/Sep/2023 10:53AM
REFERRED BY	:Dr. MEDIWHEEL	REPORT DATE	:29/Sep/2023 01:00PM
CENTRE NAME	:ONEPLUS ULTRASOUND LAB	LAB NO.	:012309290014

Test Name	Result	Unit	Ref. Range
-----------	--------	------	------------

BIOCHEMISTRY

Sample Type: Serum

Bun (blood urea nitrogen) CALCULATED	10.70	mg/dl	8.9-21.6
Uric Acid, serum Uricase- PAP	4.6	mg/dl	3.5-7.2
Creatinine, serum Enzymatic	0.71	mg/dl	0.71-1.16

LFT(LIVER FUNCTION TEST)

Bilirubin Total Modified lab	0.52	mg/dl	0.1-0.9
Bilirubin Conjugated	0.22	mg/dl	0-0.4
Bilirubin Unconjugated Calculated	0.30	mg/dl	up to 0.7
SGOT (AST) Tris buffer	25	U/L	0-46
SGPT (ALT) Tris buffer	26	U/L	0-49
Alkaline phosphatase Amp buffer	98	U/L	40-129
GAMMA GT Szasz Method	28	U/L	10-45
Total Protein Biuret	7.6	gm/dl	6.60 - 8.70
Albumin serum BCG	4.4	g/dL	3.0-5.2
Globulin Calculated	3.20	gm/dl	1.8-3.4
Albumin/Globulin Ratio Calculated	1.38		1.10 - 2.50

LIPID PROFILE

Cholesterol GHO-PAP	188	mg/dl	50-200
Triglycerides GPO-PAP	92	mg/dL	25-150

Checked By.

Dr. NITIN AGARWAL
MBBS, MD
Reg. No. DMC-R-1436
DR. NITIN AGARWAL
MBBS, MD(PATHOLOGIST)



NAME	:Mrs. SITARA YASMEEN	Barcode No	:10155113
AGE/GENDER	:31 YRS/Female	SPECIMEN DATE	:29/Sep/2023 09:48AM
PATIENT ID	:122295	SPECIMEN RECEIVED	:29/Sep/2023 10:53AM
REFERRED BY	:Dr. MEDIWHEEL	REPORT DATE	:29/Sep/2023 01:00PM
CENTRE NAME	:ONEPLUS ULTRASOUND LAB	LAB NO.	:012309290014

Test Name	Result	Unit	Ref. Range
HDL Cholesterol Selective Inhibition	44	mg/dL	40 - 60
LDL cholesterol Calculated	126	mg/dL	<130
VLDL cholesterol Calculated	18.4	mg/dL	5-40
Cholesterol/HDL Ratio Calculated	4.3		Low Risk 3.3-4.97 Average Risk 4.4-7.1 Moderate Risk 7.1-11.0 High Risk >11.0
LDL/HDL Ratio Calculated	2.8		0 - 3.55

LDL Cholesterol	Total Cholesterol	HDL Cholesterol
<100 Optimal	<200 Desirable	<40 Low
100-129 Near optimal	200-239 Borderline high	>60 High
130-159 Borderline high	>240 High	
160-189 High		
>190 Very high		

According to NCEP, ATP-III Guidelines

	BUN/Creatinine ratio		
UREA UREASE-GLDH	23.00	mg/dl	15-45
Bun (blood urea nitrogen) CALCULATED	10.70	mg/dl	8.9-21.6
CREATININE ENZYMATIC	0.71	mg/dl	0.30-1.10
Bun/Creatinine Ratio CALCULATED	15.07		10.0 - 20.0

ENDOCRINOLOGY

THYROID PROFILE(T3,T4,TSH)

Triiodothyronine total [t3] ECLIA	0.94	ng/dl	0.52-1.9
Thyroxine total [t4]	8.62	µg/dl	4.8-11.6

Checked By.

Dr. NITIN AGARWAL
MBBS, MD(PATHOLOGIST)



OnePLUS
Ultrasound Lab
— QUALITY FIRST... ALWAYS! —

Dr. Nitin Agarwal

Pathologist & Director
MBBS MD (Pathology)
Ex. Sc. Res. MAMC& Lok Nayak Hospital
Ex. Chief of Lab Dr. Lal Path labs.

Dr. Pooja (Garg) Agarwal

Radiologist & Director
MBBS (MAMC) DMRD (MAMC)
Imaging Expert In Fetal And Maternal Medicine,
University of Barcelona, Spain
Fetal Medicine Foundation (UK) Accreditation



NAME	:Mrs. SITARA YASMEEN	Barcode No	:10155113
AGE/GENDER	:31 YRS/Female	SPECIMEN DATE	:29/Sep/2023 09:48AM
PATIENT ID	:122295	SPECIMEN RECEIVED	:29/Sep/2023 10:53AM
REFERRED BY	:Dr. MEDIWHEEL	REPORT DATE	:29/Sep/2023 01:00PM
CENTRE NAME	:ONEPLUS ULTRASOUND LAB	LAB NO.	:012309290014

Test Name	Result	Unit	Ref. Range
ECLIA			
TSH (Thyroid Stimulating Hormone)	1.10	µIU/ml	0.25-5.0
Enzyme linked fluorescent assay			

AGE WISE VARIATION IN TSH

AGE	TSH(µIU/ml)	AGE	TSH(µIU/ml)
1-4 weeks	1.00 - 19.0	16-20 yrs	0.25 - 5.0
1-12 mths	1.70 - 9.1	21 - 80 yrs	0.25 - 5.0
1-5 yrs	0.80 - 8.2	I st trimester	0.25 - 5.0
6-10 yrs	0.25 - 5.0	II nd trimester	0.50 - 5.0
11-15 yrs	0.25 - 5.0	II rd trimester	0.4 - 6.0

Reference ranges - Interpretation of Diagnostic tests - (Jacques Wallach)

1. Primary hypothyroidism is accompanied by depressed serum T3 and T4 values and elevated serum TSH level.
2. Primary hyperthyroidism is accompanied by elevated serum T3 and T4 levels along with depressed TSH values.
3. Slightly elevated T3 levels may be found in pregnancy and estrogen therapy, while depressed levels may be encountered in severe illness, renal failure and during therapy with drugs like propranolol and propyl thiouracil.
4. Although elevated TSH levels are nearly always indicative of primary hypothyroidism, and may be seen in secondary thyrotoxicosis

CLINICAL PATHOLOGY

URINE ROUTINE (Strip/microscopy)

Sample Type:Urine

Physical examination

Colour	PALE YELLOW	PALE YELLOW
Transparency	TURBID	CLEAR
Sp.gravity	1.010	1.005-1.030
BROMOTHYMOLO BLUE		
pH	6.00	5.0-8.0
Double Indicators Test		
Reaction	ACIDIC	ACIDIC

Chemical examination

Urine protein	TRACE	NIL
Protein Ionization		

Checked By.

DR. NITIN AGARWAL
DR. NITIN AGARWAL
MBBS, MD (PATHOLOGIST)

47, Harsh Vihar, Pitampura, Delhi-34 ☎ 011-4248 0101, 9599913051

✉ Email: oneplusul@gmail.com 🌐 www.oneplusul.in

Page 6 of 7



NAME	:Mrs. SITARA YASMEEN	Barcode No	:10155113
AGE/GENDER	:31 YRS/Female	SPECIMEN DATE	:29/Sep/2023 09:48AM
PATIENT ID	:122295	SPECIMEN RECEIVED	:29/Sep/2023 10:53AM
REFERRED BY	:Dr. MEDIWHEEL	REPORT DATE	:29/Sep/2023 01:00PM
CENTRE NAME	:ONEPLUS ULTRASOUND LAB	LAB NO.	:012309290014

Test Name	Result	Unit	Ref. Range
Urine sugar Oxidation Reaction	NIL		NIL
Bilirubin, urine	NEGATIVE		NEGATIVE
Urobilinogen P-Aminobenzoic Acid and Phenazopyridine Reaction	NORMAL		NORMAL
Ketones Acetoacetate and Dichlorobenzene Reaction	NEGATIVE		NEGATIVE
Microscopic examination			
Pus cells. Microscopy	50-60	/HPF	1-2
Epithelial cells Microscopy	2-3	/HPF	0-5
R.B.C. Microscopy	NIL	/HPF	NIL
Casts Microscopy	NIL	/HPF	NIL
Crystals Microscopy	NIL	/HPF	NIL
Bacteria Microscopy	++	/HPF	NIL
Others.	NIL		NIL

*** End Of Report ***

Checked By.

DR. NITIN AGARWAL
MBBS, MD (PATHOLOGIST)

Name	: Mrs. SITARA YASMEEN	Age/Sex	: 31 YRS/Female
Ref. By	: Dr. MEDIWHEEL	Lab No	: 012309290014
Date	: 29-Sep-2023	Patient ID	: LSHHI122295

ULTRASOUND EXAMINATION----WHOLE ABDOMEN

Liver is normal in size (15.4 cm) and outline with normal echopattern. Intrahepatic biliary radicles are not dilated. No abscess or mass lesion seen. Hepatic veins, portal vein, IVC and aorta are normal. CBD is normal (5.1 mm) in caliber.

Gall bladder is partially distended , grossly normal

Both kidneys are normal in size, shape, position, outline and echopattern. Corticomedullary differentiation is maintained. No pelvicalyceal dilation or mass lesion is seen. **A simple cortical cyst (23 mm) is seen at lower pole of right kidney.**

Spleen is normal in size and echotexture. No mass lesion seen.

Pancreas is normal in size, outline and echotexture .

Urinary bladder is normal in shape and position. No evidence of intravesical stone or mass seen.

Uterus is normal in size (measures 8.6 x 4.8 x 6.5 cm), shape, position and echopattern. No mass seen

Uterine cavity is empty. Endometrial thickness is 4.8mm.

Both ovaries appear normal in size, shape and echopattern. No tubo-ovarian mass seen.

No abnormal bowel wall thickening seen in right iliac fossa.

No free fluid seen anywhere in abdomen.

Please correlate clinically

DR. POOJA GARG
RADIOLOGIST
REG-NO-DMC/R/03398
Reg No DMC/R/03398
Radiologist

Type By : anshika

47, Harsh Vihar, Pitampura, Delhi-34 ☎ 011-4248 0101, 9599913051

✉ Email: oneplusul@gmail.com 🌐 www.oneplusul.in

Name	: Mrs. SITARA YASMEEN	Age/Sex	: 31 YRS/Female
Ref. By	: Dr. MEDIWHEEL	Lab No	: 012309290014
Date	: 29-Sep-2023	Patient ID	: LSHHI122295

X-ray-Chest PA view

Bony cage and soft tissues are normal.

Cardiothoracic ratio is normal.

Mediastinum is normal.

Both hila are normal.

Both costophrenic angles are clear.

Both domes of diaphragm are normal.

Prominent bronchovascular markings are noted in bilateral lung fields.

No parenchymal lesion seen.

Please correlate clinically.

Dr. POOJA GARG
MBBS (MAMC)
Reg No DMC/R/03398
Radiologist

DR. POOJA GARG
RADIOLOGIST
REG NO- DMC/R/03398

Type By : anshika

47, Harsh Vihar, Pitampura, Delhi-34 ☎ 011-4248 0101, 9599913051

✉ Email: oneplusul@gmail.com 🌐 www.oneplusul.in

1900
MAY 10 1900
LIBRARY OF THE
MUSEUM OF COMPARATIVE ZOOLOGY
HARVARD UNIVERSITY

R

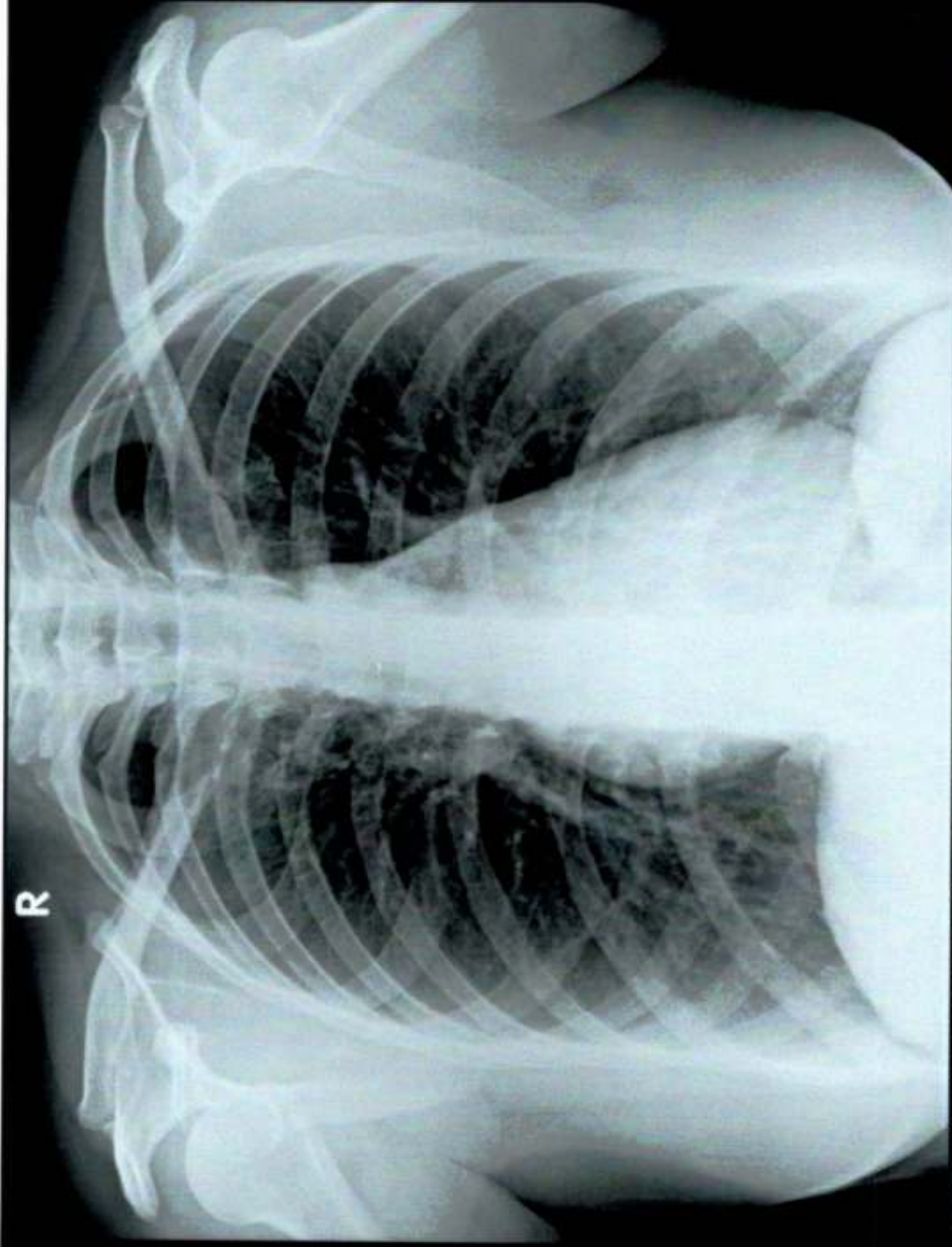

MRS. SITARA YASMEEN AGE 31 YRS 29-09-2023 CHEST PA VIEW 9/29/2023
ONEPLUS ULTRASOUND LAB,47-HARSH VIHAR,PITAMPURA