

MEDICAL EXAMINATION REPORT

NAME: MS. ANUSHREE RUSTAGI

AGE/SEX: 25 Y/FEMALE

DATE OF BIRTH: 25/01/1999

ADDRESS: 202, 4/276/3, UPVAN APTT, RANI GHAT, PARWATI BANGLA ROAD, KNP – 208002

OBSERVATIONS

- | | |
|--------------------------|---------------------|
| 1. DIABETES MELLITUS: NO | 2. HYPERTENSION: NO |
| 3. C.O.P.D.: NO | 4. TUBERCULOSIS: NO |
| 5. EYE DISORDER: NO | 6. PARALYSIS: NO |
| 7. EPILEPSY: NO | 8. DENTAL: NORMAL |
| 9. E.N.T.: NORMAL | |

BLOOD PRESSURE: 120/80 mmhg

PULSE: 72 bpm

WEIGHT: 86 kg

RESPIRATORY RATE: 19/m

HEIGHT: 159 cm

BMI: 34 kg/m²

Note: This is to certify that Ms. Anushree Rustagi is mentally and physically fit for any program.

PLACE: Kanpur

DATE: 29/04/2024

APOLLO SPECIALTY HOSPITALS (P) LTD.
SIGNATURE
NAME OF DOCTOR
Dr. Ashish Rustagi
725621

APOLLO SPECIALTY HOSPITALS PRIVATE LIMITED

(Formerly known as Nova Specialty Hospitals Private Limited)

CIN- U85100TG2009PTC099414

Registered Office: 1-10-60/62, Ashoka Raghupathi Chambers, 5th Floor, Begumpet, Hyderabad-500 016, Telangana, India.

BENGALURU | CHENNAI | DELHI | JAIPUR | KANPUR | MUMBAI | PUNE

Location:
Room:
Order Number:
Indication:
Medication 1:
Medication 2:
Medication 3:

72 bpm
--/-- mmHg

QRS : 76 ms
QT / QTcBaz : 366 / 400 ms
PR : 118 ms
P : 98 ms
RR / PP : 834 / 833 ms
P / QRS / T : 50 / 25 / 7 degrees

Technician:
Ordering Ph:
Referring Ph:
Attending Ph:

Anvshree Rustojan
M: 95900
mtt 86/kg

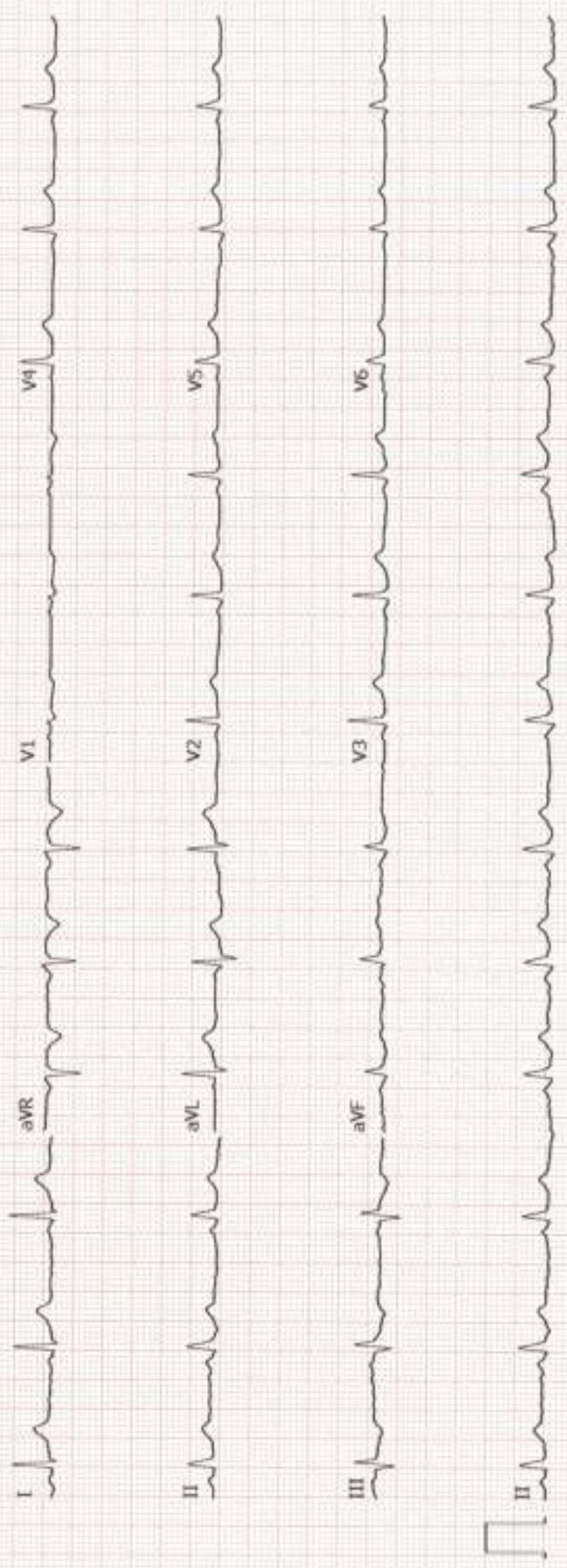

Patient Name : Mrs. ANUSHREE RUSTAGI

Age : 25 Y F

UHID : SKAN.0000135125

OP Visit No : SKANOPV166474

Reported on : 29-04-2024 09:37

Printed on : 29-04-2024 09:38

Adm/Consult Doctor :

Ref Doctor : SELF

DEPARTMENT OF RADIOLOGY

X-RAY CHEST PA

Both lung fields and hila are normal .

No obvious active pleuro-parenchymal lesion seen .

Both costophrenic and cardiophrenic angles are clear .

Both diaphragms are normal in position and contour .

Thoracic wall and soft tissues appear normal.

CONCLUSION :

No obvious abnormality seen

Printed on:29-04-2024 09:37

---End of the Report---

Dr. DUSHYANT KUMAR VARSHNEY
MD, DNB
Radiology

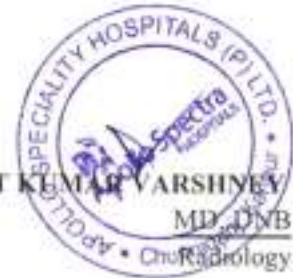

DEPARTMENT OF LABORATORY SERVICES

Patient Name : Miss. ANUSHREE RUSTAGI	Age / Gender : 25Y/Female
UHID/MR No. : SKAN.0000135125	OP Visit No : SKANOPV166474
Sample Collected on : 29-04-2024 09:26	Reported on : 29-04-2024 14:29
LRN# : LAB13466967	Specimen : Blood(EDTA)
Ref Doctor : SELF	
Package Name : ARCOFEMI - MEDIWHEEL - PMC PACK 1 - PAN INDIA - FY2324	
Emp/Auth/TPA ID : 8858522469	Adm/Consult Doctor :
Sponsor Name : ARCOFEMI HEALTHCARE LIMITED	

DEPARTMENT OF LABORATORY MEDICINE

<u>TEST NAME</u>	<u>RESULT</u>	<u>BIOLOGICAL REFERENCE INTERVALS</u>	<u>UNITS</u>
HEMOGRAM + PERIPHERAL SMEAR			
Hemoglobin Method: Cyanide Photometric	12.3	11.5 - 15	g/dL
RBC Count Method: Electrical Impedance	3.84	3.8 - 4.8	millions/cu mm
Haematocrit Method: Calculated	36.7	36 - 46	%
MCV Method: Calculated	95.6	83 - 101	fl
MCH Method: Calculated	32.0	27 - 32	pg
MCHC Method: Calculated	33.5	31.5 - 34.5	g/dl
RDW	12.2	11.6 - 14	%
Platelet Count Method: Electrical Impedance	2.81	1.5 - 4.1	lakhs/cumm
TLC Count Method: Electrical Impedance	9200	4000 - 11000	cells/cumm

Results are to be correlated clinically



Satinder Singh

NOTE: All pathological test have technical limitations which may in times cause interpretative errors. Collaborative clinical pathological co-relation is necessary. In case of any discrepancy, results may be reviewed and repeat investigation is advised. Typographical errors should be reported immediately for correction. The report is not valid for medico legal purpose.

Excel Hospitals (P) Ltd.

Dr. SATINDER SINGH
 MD
 14/128, Chunnioganj, Kanpur - 208001
 Ph. 0512-2555991, 2555992
 Email : excelhospitals@gmail.com
 ♦ Emergency No. 9935577550

DEPARTMENT OF LABORATORY SERVICES

Patient Name	: Miss. ANUSHREE RUSTAGI	Age / Gender	: 25Y/Female
UHID/MR No.	: SKAN.0000135125	OP Visit No	: SKANOPV166474
Sample Collected on	: 29-04-2024 09:26	Reported on	: 29-04-2024 14:29
LRN#	: LAB13466967	Specimen	: Blood(EDTA)
Ref Doctor	: SELF		
Package Name	: ARCOFEMI - MEDIWHEEL - PMC PACK I - PAN INDIA - FY2324		
Emp/Auth/TPA ID	: 8858522469	Adm/Consult Doctor	:
Sponsor Name	: ARCOFEMI HEALTHCARE LIMITED		

Differential Leucocyte Count(Fluorescence Flow Cytometry / VCS Technology)

Neutrophils	56	40 - 80	%
Lymphocytes	40	20 - 40	%
Monocytes	02	2 - 10	%
Eosinophils	02	1-6	%
Basophils	00	0-2	%
Erythrocyte Sedimentation Rate (ESR) Method: Westergrens Method.	15	0 - 20	mm/hr

<u>TEST NAME</u>	<u>RESULT</u>	<u>BIOLOGICAL REFERENCE INTERVALS</u>	<u>UNITS</u>
BLOOD GROUP ABO AND RH FACTOR			
ABO Method: Microplate Hemagglutination	B		
Rh (D) Type: Method: Microplate Hemagglutination	POSITIVE		

End of the report



Results are to be correlated clinically



Excel Hospitals (P) Ltd.

Dr. SATINDER SINGH
MD
14/108, Chauranganj, Kanpur - 208001
Ph. 0512-2555991, 2555992
Email : excelhospitals@gmail.com
♦ Emergency No. 9935577550

Lab Technician / Technologist
NOTE : All pathological test have technical limitations which may at times cause interpretative errors. Collaborative clinical pathological co-relation is necessary. In case of any discrepancy, results may be reviewed and repeat investigation is advised. Typographical errors should be reported immediately for correction. The report is not valid for medico legal purpose.

DEPARTMENT OF LABORATORY SERVICES

Patient Name : Miss. ANUSHREE RUSTAGI Age / Gender : 25Y/Female
UHID/MR No. : SKAN.0000135125 OP Visit No : SKANOPV166474
Sample Collected on : 29-04-2024 09:26 Reported on : 29-04-2024 14:30
LRN# : LAB13466967 Specimen : Blood(EDTA)
Ref Doctor : SELF Adm/Consult Doctor :
Emp/Auth/TPA ID : 8858522469
Sponsor Name : ARCOFEMI HEALTHCARE LIMITED

DEPARTMENT OF LABORATORY MEDICINE

PERIPHERAL SMEAR

Methodology : Microscopic
RBC : Normocytic Normochromic
WBC : within normal limits. DLC is as mentioned.
Platelets : Adequate in Number
Parasites : No Haemoparasites seen
IMPRESSION : Normocytic normochromic blood picture
Note/Comment : Please Correlate clinically

End of the report



Results are to be correlated clinically



NOTE - All pathological test have technical limitations which may at times cause interpretative errors. Collaborative clinical pathological co-relation is necessary. In case of any discrepancy, results may be reviewed and repeat investigation is advised. Typographical errors should be reported immediately for correction. The report is not valid for medico legal purpose.

Excel Hospitals (P) Ltd.

Dr. SATINDER SINGH
MD
14/188, Churrnagani, Kanpur - 208001
Ph. 0512-2555991, 2555992
Email : excelhospitals@gmail.com
◆ Emergency No. 9935577550

DEPARTMENT OF LABORATORY SERVICES

Patient Name : Miss. ANUSHREE RUSTAGI	Age / Gender : 25Y/Female
UHID/MR No. : SKAN.0000135125	OP Visit No : SKANOPV166474
Sample Collected on : 29-04-2024 09:26	Reported on : 29-04-2024 14:34
LRN# : LAB13466967	Specimen : Serum
Ref Doctor : SELF	
Package Name : ARCOFEMI - MEDIWHEEL - PMC PACK I - PAN INDIA - FY2324	
Emp/Auth/TPA ID : 8858522469	Adm/Consult Doctor :
Sponsor Name : ARCOFEMI HEALTHCARE LIMITED	

DEPARTMENT OF LABORATORY MEDICINE

<u>TEST NAME</u>	<u>RESULT</u>	<u>BIOLOGICAL REFERENCE INTERVALS</u>	<u>UNITS</u>
CREATININE, SERUM			
Creatinine Method: Enzymatic colorimetric	0.7	0.6 – 1.1	mg/dL
BILIRUBIN, TOTAL - SERUM			
BILIRUBIN, TOTAL - SERUM Method: Photometric using BCG	0.95	Adult : 0.1 – 1.2 mg/dL	mg/dl
GLUCOSE, FASTING			
Glucose - GOD-POD	86*	Fasting - Normal : < 100mg/dL - Prediabetes : 100 – 125 mg/dL - Diabetes : 126 mg/dL or higher	mg/dl
GLUCOSE, POST PRANDIAL (PP), 2 HOURS (POST MEAL)			
Glucose Method: GOD/POD - Auto Analyser	102	Post prandial: < 140 mg/dL for plasma Random : <200mg/dL	mg/dl

ALANINE AMINOTRANSFERASE (ALT/SGPT), SERUM



Results are to be correlated clinically



Excel Hospitals (P) Ltd.

NOTE - All pathological test have technical limitations which may at times cause interpretative errors. Collaborative clinical pathological co-relation is necessary. In case of any discrepancy, results may be reviewed and repeat investigation is advised. Typographical errors should be reported immediately for correction. The report is not valid for medico legal purpose.

Dr. RATINDER SINGH
MD
 14/138, Chunniganj, Kanpur - 208001
 Ph: 0512-2555991, 2555992
 Email : excelhospitals@gmail.com
 ♦ Emergency No. 9935577560

DEPARTMENT OF LABORATORY SERVICES

Patient Name	: Miss. ANUSHREE RUSTAGI	Age / Gender	: 25Y/Female
UHID/MR No.	: SKAN.0000135125	OP Visit No	: SKANOPV166474
Sample Collected on	: 29-04-2024 09:26	Reported on	: 29-04-2024 14:34
LRN#	: LAB13466967	Specimen	: Serum
Ref Doctor	: SELF		
Package Name	: ARCOFEMI - MEDIWHEEL - PMC PACK I - PAN INDIA - FY2324		
Emp/Auth/TPA ID	: 8858522469	Adm/Consult Doctor	:
Sponsor Name	: ARCOFEMI HEALTHCARE LIMITED		

SGPT	32	< 34	U/L
Method: IFCC Method			

End of the report



Results are to be correlated clinically



NOTE - All pathological test have technical limitations which may in times cause interpretative errors. Collaborative clinical pathological co-relation is necessary. In case of any discrepancy, results may be reviewed and repeat investigation is advised. Typographical errors should be reported immediately for correction. The report is not valid for medico legal purpose.

Excel Hospitals (P) Ltd.

D. SATINDER SINGH
MD
14/133, Churnganj, Kanpur - 208001
Ph. 0512-2555991, 2555992
Email : excelhospitals@gmail.com
♦ Emergency No. 9835577550

DEPARTMENT OF LABORATORY SERVICES

Patient Name : Miss. ANUSHREE RUSTAGI	Age / Gender : 25Y/Female
UHID/MR No. : SKAN.0000135125	OP Visit No : SKANOPV166474
Sample Collected on : 29-04-2024 09:26	Reported on : 29-04-2024 14:33
LRN# : LAB13466967	Specimen : Urine
Ref Doctor : SELF	
Package Name : ARCOFEMI - MEDIWHEEL - PMC PACK I - PAN INDIA - FY2324	
Emp/Auth/TPA ID : 8858522469	Adm/Consult Doctor :
Sponsor Name : ARCOFEMI HEALTHCARE LIMITED	

DEPARTMENT OF LABORATORY MEDICINE

<u>TEST NAME</u>	<u>RESULT</u>	<u>BIOLOGICAL REFERENCE INTERVALS</u>	<u>UNITS</u>
COMPLETE URINE EXAMINATION			
Color:	Straw	Pale Yellow	
Specific Gravity Method: Indicator Method	1.015	1.005 - 1.035	
Transparency:	Slightly Turbid	Clear	
Protein : Method: Indicator Method	Nil	Nil	
Glucose: Method: Glucose Oxidase	Absent	Nil	
pH Method: Indicator Method	8.0 (Alkaline	4.6 - 8	
DEPOSITS:	Present		
WBC/Pus Cells	2-6	0-5	/hpf
Tc/Sqc(Transitional/Squamous epithelial cells)	5-10	2-3	/hpf



Results are to be correlated clinically



NOTE: Lab Technician / Technologist
All pathological test have technical limitations which may at times cause interpretative errors. Collaborative clinical pathological co-relation is necessary. In case of any discrepancy, results may be reviewed and repeat investigation is advised. Typographical errors should be reported immediately for correction. The report is not valid for medico legal purpose.

Excel Hospitals (P) Ltd.

Dr. SATINDER SINGH
MD
14/138, Chunniaganj, Kanpur - 208001
Ph. 0512-2555991, 2555992
Email : excelhospitals@gmail.com
♦ Emergency No. 9935577550

DEPARTMENT OF LABORATORY SERVICES

Patient Name :	Miss. ANUSHREE RUSTAGI	Age / Gender :	25Y/Female
UHID/MR No. :	SKAN.0000135125	OP Visit No :	SKANOPV166474
Sample Collected on :	29-04-2024 09:26	Reported on :	29-04-2024 14:33
LRN# :	LAB13466967	Specimen :	Urine
Ref Doctor :	SELF		
Package Name :	ARCOFEMI - MEDIWHEEL - PMC PACK I - PAN INDIA - FY2324		
Emp/Auth/TPA ID :	8858522469	Adm/Consult Doctor :	
Sponsor Name :	ARCOFEMI HEALTHCARE LIMITED		

RBC	Nil	0 - 2	/hpf
Crystals:	Nil		
Casts:	Nil		/hpf

End of the report



Results are to be correlated clinically



NOTE: Lab Technician / Technologist
KAN/EP/1001
All pathological test have technical limitations which may at times cause interpretative errors. Collaborative clinical pathological co-relation is necessary. In case of any discrepancy, results may be reviewed and repeat investigation is advised. Typographical errors should be reported immediately for correction. The report is not valid for medico legal purpose.

Excel Hospitals (P) Ltd.

Dr. SATINDER SINGH
MD
14/158, Chhatrapati, Kanpur - 208001
Ph. 0512-2555991, 2555992
Email : excelhospitals@gmail.com
♦ Emergency No. 9936577550

भारत सरकार
Government of India

Anushree Rustagi
Date of Birth/DOB: 25/01/1999
Female/ FEMALE



Issue Date: 21/03/2012

8919 8617 3855
VID : 9165 6389 7731 7261

मेरा आधार, मेरी पहचान

anush
Submitted for H/C

भारतीय विशिष्ट पहचान प्राधिकरण
Unique Identification Authority of India

Address:
D/O Anushree Rustagi, 202, 4/276/3, Upvan
Apartments, Rani Ghat, Farwali Bagla Road,
Kanpur, Kanpur Nagar,
Uttar Pradesh - 208002



8919 8617 3855
VID : 9165 6389 7731 7261

1987 | help@uidai.gov.in | www.uidai.gov.in

