



Rama Krishna Multispeciality Hospital

257-A, TALWANDI, KOTA (RAJ.) ☎ : 0744-2433111, M.9414227325
www.bestladydoctor.com | E-mail : rxkota@gmail.com

Chetna Agarwal

13/6/23

DOB - 19/2/1993

Mob 9785953300

P-86

BP-120/84

HR 157

WT 83

AMI 34

SPUR 96%

Chest I 102

EPb 97

And 896

Hijori

M. Agarwal

डॉ. मोनिका भार्गव
एम.बी.बी.एस. एम.डी.
रामाकृष्णा हॉस्पिटल
रजि. नं. 006311/22544

भारत सरकार
Government of India



Chetana Asawat
DOB: 19/02/1993
Female



8896 7471 3595

आधार - आम आदमी का अधिकार

प्रवेश मार्ग
एम.डी.टी.एस.
सिमाकृष्णा ए.एस.
रजि. नं 20382

भारत सरकार
Unique Identification Authority of India

Address: D/O: Bhagwat Singh Asawat,
1-C-1, narrow road, housing board,
Jawahar Nagar, Bund, Bund,
Rajasthan 323001

8896 7471 3595

1800 300 1947

help@uidai.gov.in

www.uidai.gov.in



GOOD HEALTH LAB RAMAKRISHNA HOSPITAL

(UNIT OF DR. L.K. BHARGAVA & SONS HUF)

257-A, Sheela Chaudhary Road, Talwandi, KOTA-5 (Ra.)



Patient Report			
Name:	CHETANA	PID:	2
Age :	30 Years	Gender:	Female
Dr. Name:	DR YASH	Sample Mode:	Whole Blood
		Sequence ID:	202306130010

Run Date: 13/06/2023

Printed ON: 13/06/2023 02:49:13 pm

Parameter	Result	Flags	Units	Limits
WBC	9.4		$\times 10^3 / \mu\text{L}$	4-10
LYMP#	3		$\times 10^3 / \mu\text{L}$	1-5
MID#	0.3		$\times 10^3 / \mu\text{L}$	0.1-1.5
GRAN#	6		$\times 10^3 / \mu\text{L}$	2-7
LYMP%	32.8		%	20-40
MID%	3.8		%	3-15
GRAN%	63.4	H	%	40-60
RBC	4.19		$\times 10^6 / \mu\text{L}$	3.8-4.8
HGB	10.4	L	g/dL	12-15
HCT	27.9	L	%	36.1-44.3
MCV	66.5	L	fL	83-103
MCH	24.8	L	pg	27-32
MCHC	37.2	H	g/dL	31.5-34.5
RDW-CV	18.8	H	%	11.6-15.4
RDW-SD	42.4		fL	39-46
PLT	347		$\times 10^3 / \mu\text{L}$	150-410
MPV	7.4		fL	5.9-12.3
PCT	0.256		%	0.22-0.44
PDW	16.7		%	8.3-25
PLCR	20.1		%	16.3-36.3
PLCC	69.7		$\times 10^5 / \mu\text{L}$	--

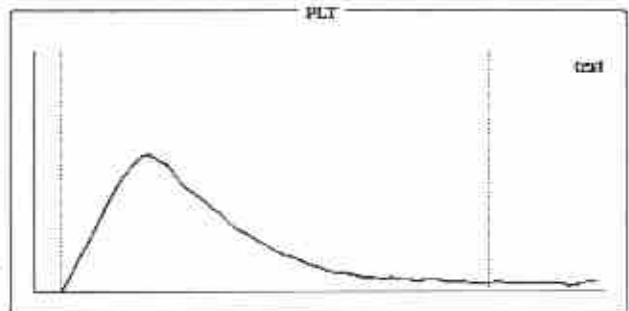
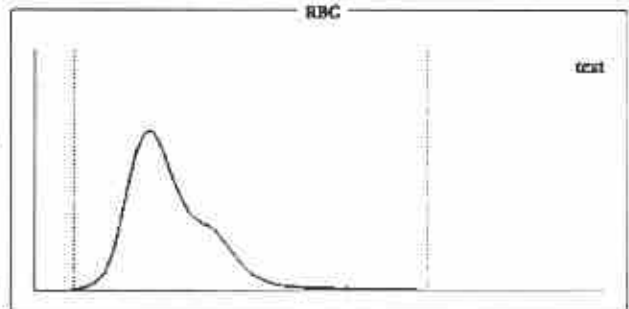
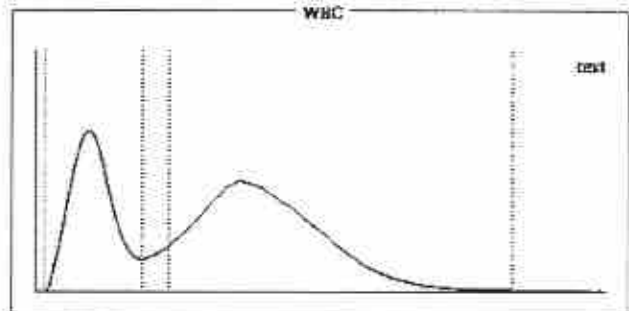

Histogram Flags:

?Monocytosis, ?Microcytosis, ?Hemolytic Anemia, ?Microcytic Anemia

Comments:

Dr. Preeti Pathak
MD (Pathology)
Reg. No. - 24703/15880

Signature of Technician

Conditions of Reporting :

We use best of the kits from international Market & the quality control is done by putting up Fresh standard/Control with each running.
The reported result are for information and for interpretation of the Referring Doctor only.
Result of card test are limited by time of Reading the card.
Results of tests may vary from laboratory to laboratory and also in some parameters time to time for the same patient.

Dr. Preeti Pathak, MD. (Path.)

Reg. 24703/15880

Signature of Pathologist

Tel 0744-3562955,

Mob.: For Lab Report - 9414227325, 9610209797

E-mail : rxkota@gmail.com



GOOD HEALTH LAB RAMAKRISHNA HOSPITAL

(UNIT OF DR. L.K. BHARGAVA & SONS HUF)

257-A, Sheela Chaudhary Road, Talwandi, KOTA-5 (Ra.)



PATIENT'S NAME: CHETANA

LAB NO. : 0219

AGE/SEX : 30 Years/Female

REF. BY : Dr. YASH BHARGAVA

DATE : 13/06/2023

HAEMATOTOLOGY

Test Name	Test Results	Normal Range
-----------	--------------	--------------

Blood Group Rh Factor
TEST RESULT

BLOOD GROUP = O

Rh FACTOR = POSITIVE

BIO-CHEMISTRY

Test Name	Test Results	Normal Range
-----------	--------------	--------------

Blood Sugar Fasting 70.00 mg/dL 70.00-110.00 mg/dL

Blood Sugar PP 2 Hours 98.00 mg/dL 75.00-140.00 mg/dL

Creatinine 0.70 mg/dL 0.70-1.30 mg/dL

Aspartate-Aminotransferase (AST/SGOT) 22.00 IU/L 0.00-38.00 IU/L

Alanine-Aminotransferase (ALT/SGPT) 16.00 IU/L 0.00-40.00 IU/L

Serum for Gamma Glutamyl Transferase 31.00 U/L 9.00-52.00 U/L

Serum Alkaline Phosphatase 122.00 IU/L 0.00-270.00 IU/L

URIC ACID 3.9 mg/dl 2.3 - 6.1 (Female)

3.6 - 8.2 (Male)

BUN 16.00 mg/dL 15.00-45.00 mg/dL

Signature of Technician

Dr. Preeti Pathak
MD (Pathology)
Reg. No. - 24703/15880

Dr. Preeti Pathak, MD. (Path.)
Reg. 24703/15880

Conditions of Reporting :

We use best of the kits from international Market & the quality control is done by putting up Fresh standard/Control with each running.
The reported result are for information and for interpretation of the Referring Doctor only.
Result of card test are limited by time of Reading the card.
Results of tests may vary from laboratory to laboratory and also in some parameters time to time for the same patient.

Signature of Pathologist

Tel 0744-3562955,

Mob.: For Lab Report - 9414227325, 9610209797

E-mail : rxkota@gmail.com



GOOD HEALTH LAB

RAMAKRISHNA HOSPITAL

(UNIT OF DR. L.K. BHARGAVA & SONS HUF)



PATIENT'S NAME: CHETANA 257-A, Sheela Chaudhary Road, Talwandi, KOTA-5 (Raj.)

LAB NO. : 0219

AGE/SEX : 30 Years/Female

REF. BY : Dr. YASH BHARGAVA

DATE : 13/06/2023

BIO-CHEMISTRY

Test Name	Test Results	Normal Range
Serum Total Protein A/G Ratio		
Total Proteins	7.20 g/dL	
Albumin	4.30 g/dL	6.0-8.5
Globulin	2.90 g/dL	3.4-5.0
A/G Ratio	1.48:1	2.3-3.5
Serum Billrubin		
		1.0-2.3

Test Interval	Test Value	Unit	Typical Reference
Total Bilirubin	0.60	mg/dL	0.0 - 1.0
Direct Bilirubin	0.10	mg/dL	0.0 - 0.25
Indirect Bilirubin	0.50	mg/dL	0.2 - 1.0

ORGAN PANEL

Lipid Profile

TEST	TEST VALUE	UNIT	NORMAL VALUE
Serum Cholesterol	176.0	mg/dL	130-200 mg%
Triglyceride	98.0	mg/dL	Up to 150 mg%
HDL Cholesterol	39.0	mg/dL	30-70 mg%
LDL Cholesterol	116.0	mg/dL	Up to 150 mg%
VLDL Cholesterol	21.0	mg/dL	Up to 80 mg %
Total Cholesterol/HDL Ratio	4.51		0.0-4.97
LDL/HDL Cholesterol Ratio	2.97		0.0-3.55

Signature of Technician

Signature of Pathologist
Dr. Preeti Pathak
 MD (Pathology)
 Reg. No. 24703/15880

Conditions of Reporting :

We use best of the kits from international Market & the quality control is done by putting up Fresh standard/Control with each running.
 The reported result are for information and for interpretation of the Referring Doctor only.
 Result of card test are limited by time of Reading the card.
 Results of tests may vary from laboratory to laboratory and also in some parameters time to time for the same patient.

Signature of Pathologist

Tel 0744-3562955,

Mob.: For Lab Report - 9414227325, 9610209797

E-mail : rxkota@gmail.com



GOOD HEALTH LAB RAMAKRISHNA HOSPITAL

(UNIT OF DR. L.K. BHARGAVA & SONS HUF)

257-A, Sheela Chaudhary Road, Talwandi, KOTA-5 (Raj.)



PATIENT'S NAME: **CHETANA**

LAB NO. : 0219

AGE/SEX : 30 Years/Female

REF. BY : Dr. YASH BHARGAVA

DATE : 13/06/2023

OTHER

Glycosylated Hb (HbA1C)

TEST	VALUE	REFERENCE VALUE
HBA1C	5.5 %	Excellent Control < 5.5% Good Control : 5.5 to 7.00% Fair Control : 7.00 to 8.00% Poor Control : > 8.0 %

NOTE :-

HbA1C is done on the spot with the latest Nycocard Reader 2, a test based on spectral reflectance. The assay used here is boronate affinity. Remember, the HbA1C is not the same as the glucose level. It is far superior to the blood glucose reading & it gives an average reading for the past 8-12 weeks.

Signature of Technician

Conditions of Reporting :

We use best of the kits from international Market & the quality control is done by putting up Fresh standard/Control with each running.
The reported result are for information and for interpretation of the Referring Doctor only.
Result of card test are limited by time of Reading the card.
Results of tests may vary from laboratory to laboratory and also in some parameters time to time for the same patient.

Dr. Preeti Pathak
MD (Pathology)
Reg. No. - 24703/15880
Dr. Preeti Pathak, MD. (Path.)
Reg. 24703/15880

Signature of Pathologist

Tel 0744-3562955,

Mob.: For Lab Report - 9414227325, 9610209797

E-mail : rxkota@gmail.com



GOOD HEALTH LAB RAMAKRISHNA HOSPITAL

(UNIT OF DR. L.K. BHARGAVA & SONS HUF)



PATIENT'S NAME: **CHETANA** 257-A, Sheela Chaudhary Road, Talwandi, KOTA-5 (Raj.)

LAB NO. : 0219

AGE/SEX : 30 Years/Female

REF. BY : Dr. YASH BHARGAVA

DATE : 13/06/2023

CHEMILUMINECENCE BY CENTAUR CP

TEST	OBSERVED VALUE	NORMAL RANGE
Tri Iodothyronine (T3)	1.11 ng/ml	0.60-1.81 ng/ml
Total Thyronine (T4)	8.20 ug/dl	3.20-12.6 ug/dl
Thyroid Stimulating Hormone (TSH)	0.92 uIU/ml	Adults: 0.5 - 5.50 uIU/ml 1- 30 days : 0.52 - 16.00 1mo - 5yrs: 0.46 - 8.10 6 - 18 yrs : 0.36 - 6.00

SUMMARY:

T3 & T4 : Primary malfunction of the thyroid gland may result in excessive (hyper) or below normal (hypo) release of

T3 & T4. Disease in any portion of the thyroid - pituitary-hypothalamus system may influence the levels of T3 & T4.

T4 levels are sensitive and superior indicator of hypothyroidism.

T3 levels better define hyperthyroidism, is an excellent indicator of the ability of thyroid to respond to both stimulatory and suppressive tests.

TSH : Circulating TSH levels are important in evaluating thyroid function. TSH is used in the differential diagnosis

of primary (thyroid) from secondary (pituitary) and tertiary (hypothalamus) hypothyroidism. In primary

hypothyroidism, TSH levels are elevated, while in secondary and tertiary hypothyroidism, TSH levels are low.

In primary hyperthyroidism, T3 & T4 levels are elevated and low or undetectable TSH.

Signature of Technician

Conditions of Reporting :

We use best of the kits from international Market & the quality-control is done by pulling up Fresh standard/Control with each running.
The reported result are for information and for interpretation of the Referring Doctor only.
Result of card test are limited by time of Reading the card.
Results of tests may vary from laboratory to laboratory and also in some parameters time to time for the same patient.

Dr. Preeti Pathak
MD (Pathology)
Reg. No - 24703/15880

Dr. Preeti Pathak, MD. (Path.)
Reg. 24703/15880

Signature of Pathologist

Tel 0744-3562955,

Mob.: For Lab Report - 9414227325, 9610209797

E-mail : rxkota@gmail.com



GOOD HEALTH LAB RAMAKRISHNA HOSPITAL

(UNIT OF DR. L.K. BHARGAVA & SONS HUF)

257-A, Sheela Chaudhary Road, Taiwandi, KOTA-5 (Raj.)



PATIENT'S NAME: **CHETANA**

LAB NO. : 0219

AGE/SEX : 30 Years/Female

REF. BY : Dr. YASH BHARGAVA

DATE : 13/06/2023

CLINICAL PATHOLOGY

Urine-Routine Examination

PHYSICAL & CHEMICAL

REFERENCE VALUE

Colour	: Pale Yellow	
Apperance	: Clear	Clear
Reaction (pH)	: 5.5	4.5 - 6.5
Sp. Gravity	: 1.013	1.000 - 1.035
Albumin	: Nil	Negative
Glucose	: Nil	Negative

MICROSCOPIC

RBC	: Absent	1-2 /HPF
WBC	: Absent	1-2 /HPF
Epit. Cells	: Absent	1-2 /HPF
Crystals	: Nil	
Cast	: Nil	
Other	: Nil	

Signature of Technician

[Signature]
Dr. Preeti Pathak
MD (Pathology)
Reg. No. - 24703/15880

Conditions of Reporting :

We use best of the kits from international Market & the quality control is done by putting up Fresh standard/Control with each running.
The reported result are for information and for interpretation of the Referring Doctor only.
Result of card test are limited by time of Reading the card.
Results of tests may vary from laboratory to laboratory and also in some parameters time to time for the same patient.

Dr. Preeti Pathak, MD. (Path.)
Reg. 24703/15880

Signature of Pathologist

Tel 0744-3562955,

Mob.: For Lab Report - 9414227325, 9610209797

E-mail : rxkota@gmail.com



GOOD HEALTH LAB RAMAKRISHNA HOSPITAL

(UNIT OF DR. L.K. BHARGAVA & SONS HUF)



PATIENT'S NAME: CHETANA

257-A, Sheela Chaudhary Road, Talwandi, KOTA-5 (Raj.)

LAB NO. : 0219

AGE/SEX : 30 Years/Female

REF. BY : Dr. YASH BHARGAVA

DATE : 13/06/2023

RADIO-DIAGNOSIS

X-RAY CHEST PA VIEW

1. Both the lung fields are clear. Bronchovascular markings are within normal limits.
2. Both the hilar shadows are of normal size and shape, density.
3. Heart shadows appears central, normal in size and shape.
4. Trachea is in midline.
5. Both the domes of diaphragm are clear and sharp.
6. Both the C.P. angles are clear.
7. Bony cage and soft tissue shadows are normal.

IMPRESSION : Normal chest radiograph.
=====

Signature of Technician

Conditions of Reporting :

We use best of the kits from international Market & the quality control is done by putting up Fresh standard/Control with each running.
The reported result are for information and for interpretation of the Referring Doctor only.
Result of card test are limited by time of Reading the card.
Results of tests may vary from laboratory to laboratory and also in some parameters time to time for the same patient.

Dr. Preeti Pathak, MD. (Path.)
Reg. 24703/15880
M.B.B.S., D.N.B.

Dr. Preeti Pathak, MD. (Path.)
Reg. 24703/15880

Signature of Pathologist

Tel 0744-3562955,

Mob.: For Lab Report - 9414227325, 9610209797

E-mail : rxkota@gmail.com



GOOD HEALTH LAB RAMAKRISHNA HOSPITAL

(UNIT OF DR. L.K. BHARGAVA & SONS HUF)

257-A, Sheela Chaudhary Road, Talwandi, KOTA-5 (Raj.)



PATIENT'S NAME: **CHETANA**

LAB NO. : 0219

AGE/SEX : 30 Years/Female

REF. BY : Dr. YASH BHARGAVA

DATE : 13/06/2023

ULTRA SONOGRAPHY

SONOGRAPHY FOR WHOLE ABDOMEN

LIVER: Appears normal in size, non-tender with smooth & regular contour. Parenchymal echopattern appears homogeneous. The IHBR & hepatic vein radicals are not dilated. No Evidence of focal echopoor / echorich lesion. Portal vein diameter is normal 10 mm. Lumen appears echofree with normal wall echoes. CBD diameter is normal 03 mm.

GALL BLADDER: Gall bladder is physiologically distended & is normal in size, shape & contour. Walls are smooth & regular with Normal thickness. There is no evidence of cholelithiasis. The Murphy's sign is negative.

PANCREAS: Normal in size, shape, contour there is no evidence of focal lesion. Pancreatic duct is not dilated. Pancreatic substance show homogeneous parenchymal echopattern. Paraortic lymph nodes & SMA appear normal.

SPLEEN: Normal in size & echopattern. Vessels seen in Splenic hilum are not dilated.

KIDNEYS: Appear normal in size, shape, position, contour, cortical echogenicity & peivi calyceal system. The corticomedullary demarkation is fair & ratio appears normal. There is no evidence of hydronephrosis / nephrolithiasis.

Size right kidney 102 mm. X 77 mm.

Size left kidney 103 mm. X 78 mm.

Signature of Technician

Conditions of Reporting :

We use best of the kits from international Market & the quality control is done by putting up Fresh standard/Control with each running.

The reported result are for information and for interpretation of the Referring Doctor only.

Result of card test are limited by time of Reading the card.

Results of tests may vary from laboratory to laboratory and also in some parameters time to time for the same patient.

Dr. Preeti Pathak, MD. (Path.)
Reg. 24703/15880

Signature of Pathologist

Tel 0744-3562955,

Mob.: For Lab Report - 9414227325, 9610209797

E-mail : rxkota@gmail.com



GOOD HEALTH LAB RAMAKRISHNA HOSPITAL

(UNIT OF DR. L.K. BHARGAVA & SONS HUF)

257-A, Sheela Chaudhary Road, Talwandi, KOTA-5 (Raj.)



PATIENT'S NAME: CHETANA

LAB NO. : 0219

AGE/SEX : 30 Years/Female

REF. BY : Dr. YASH BHARGAVA

DATE : 13/06/2023

URINARY BLADDER: Bladder walls are smooth & normal in thickness.
----- There is no evidence of mass/stone in the lumen. Bladder Capacity appears normal & post void Residual volume is not significant.

UTERUS: Uterus is anteverted / retropositioned and non gravid.
----- Uterine musculature shows normal echo-pattern with normal endometrial echoes which are central. Cervix is normal with closed internal os.

ADNEXAE: There is no evidence of mass/cystic lesion.

OVARIES: Both the ovaries are normal in size, shape & contour.
----- There is no evidence of mass/ cystic lesion.
Size R.O.=20 * 22 mm L.O. 23 * 24 mm.

SPECIFIC: No evidence of retroperitoneal mass or free fluid in
----- peritoneal cavity and cul de sac.

IMPRESSION: Ultrasonographic findings are suggestive of normal
===== study.

Signature of Technician

Conditions of Reporting :

We use best of the kits from international Market & the quality control is done by putting up Fresh standard/Control with each running.
The reported result are for information and for interpretation of the Referring Doctor only.
Result of card test are limited by time of Reading the card.
Results of tests may vary from laboratory to laboratory and also in some parameters time to time for the same patient.

M. P. Pathak
डॉ. मोनिका भार्गव
एम.बी.बी.एस. एम. डी.
रामाकृष्णा हॉस्पिटल
रजि. नं. 006311 / 22544

Dr. Preeti Pathak, MD. (Path.)
Reg. 24703/15880

Signature of Pathologist

Tel 0744-3562955,

Mob.: For Lab Report - 9414227325, 9610209797

E-mail : rxkota@gmail.com



GOOD HEALTH LAB

PAMA KRISHNA HOSPITAL KOTA

Patient Information

ID: 000060

Name: CHETANA

Age:

Height:

Smoker: N

Time/Date: 10/07/01 13/06/23

ECG Settings

Function Mode: AUTO-3

Gain: 10 mm/mV

Speed: 25mm/Sec

Filter: 0.5-15Hz

Mode: ON

Print Lead: II

ALLIANCE PLSORS-A-193 (Ver-1.3M)

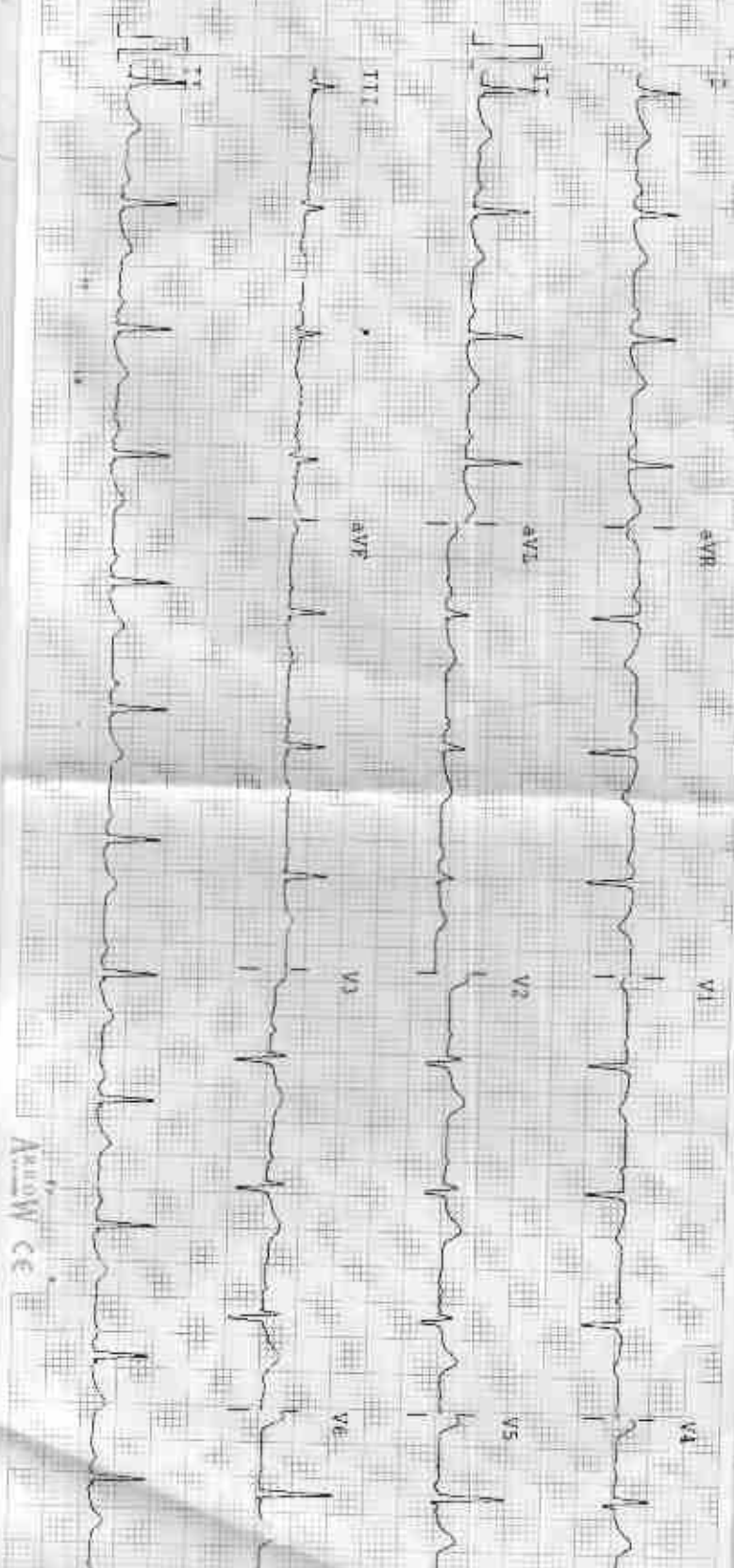

ANUW CE

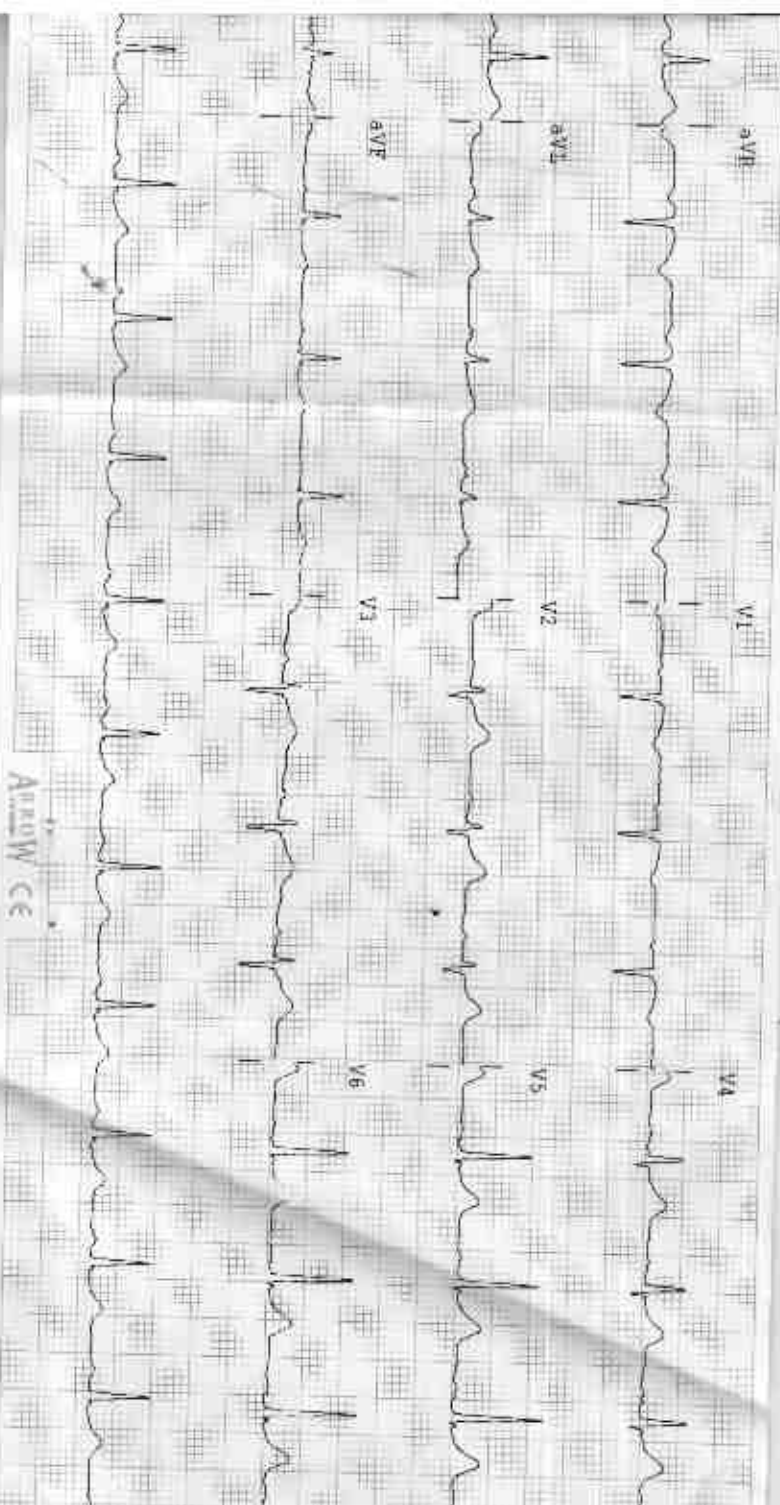

Amulya CE

Observations

HR - 82 bpm
 R-R - 730/BS
 P-R - 144 ms
 QRS - 116 ms
 QT/QTc - 342/101 ms
 P Axis - 50°
 R Axis - 19°
 T Axis - 12°

Indications

HR Normal
 Normal Sinus Rhythm
 Normal Electric Heart Axis

Remarks

Interfused paper

डॉ. नानिका भारगव
 एम.बी.एस., एम.डी.
 समीक्षा इन्सिस्टेंट
 रजि. नं. 008311/22524



CHETANA DR YASH F 7607 6/13/2023 CHEST.FRN P->A

RAMA KRISHNA HOSPITAL_257-A, SHEELA CHAUDRY ROAD TALWANDI, KOTA (RAJ.)

212449 / CHETANA ASAWAT / 30 Yrs / F / 167 Cms / 53 Kg Date: 13 Jun 2023 Refd By: DR MONIKA Examined By:

Stage	Time	Duration	Speed (mpH)	Elevation	METS	Rate	% THR	BP	RPR	RVC	Comments
Supine	00:05	0:05	00.0	00.0	01.0	096	51%	---	000	00	
Standing	00:43	0:38	00.0	00.0	01.0	094	49%	120/84	112	00	
HV	01:16	0:33	00.0	00.0	01.0	091	48%	120/84	109	00	
Warm Up	01:51	0:35	00.0	00.0	01.0	090	47%	120/84	108	00	
ExStart	01:55	0:04	01.7	10.0	01.2	112	59%	120/84	134	00	
PeakEX	03:54	1:59	01.7	10.0	03.5	146	77%	130/80	189	00	
Recovery	04:54	1:00	01.1	00.0	03.5	114	60%	130/80	148	00	
Recovery	05:54	2:00	00.0	00.0	03.5	090	47%	126/84	113	00	
Recovery	06:54	3:00	00.0	00.0	03.5	092	48%	124/84	114	00	
Recovery	07:54	4:00	00.0	00.0	03.5	091	48%	124/84	112	00	
Recovery	08:54	5:00	00.0	00.0	03.5	090	47%	120/84	109	00	
Recovery	09:19	5:20	00.0	00.0	03.5	092	48%	120/80	110	00	

FINDINGS :

Exercise Time : 01:59
 Max HR Attained : 146 bpm (77% of Target 190)
 Max BP Attained : 130/80
 Max Workload Attained : 3.5 Pwr. (response to induced stress)

Test End Reasons: Test Complete, Test Complete

REPORT :

Dr. Yash Bhargava
 006311/2020

Doctor: DR YASH BHARGAVA

ACHP

GOOD HEALTH LAB

Average

ACIPD

212149 / CHETANA ASAWAT / 30 Yrs / F / 157 Cms / 83 Kg / HR : 90

Date: 13 Jun 2023 048-18/4/4



212449 / CHETANA ASAWAT / 30 Yrs / F / 157 Cms / 83 Kg / HR 92

Date: 13-Jan-2025 10:48:19 AM MEAS: 55/92 bpm 48% dIT/HR RR: 12.8/8 mmHg Consumed Meds: BUC GM Neph Qw/HF 0.25 Hz/LF 5S Hz

ECG 90 ms Post J

Recovery(5:26)

AC+DL

ExTime: 01:56 0.0 mph, 0.0%
25 mm/Sec, 1.0 cm/mV

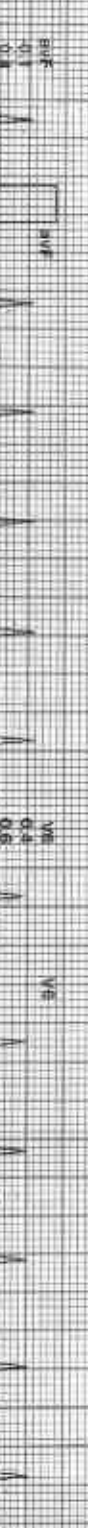

RESULTS

GOOD HEALTH LAB

212449 / CHETANA ASAWAT / 30 Yrs / F / 157 Cms / 83 Kg / HR : 90

Recovery(5:00)

ASAWAT

Date: 13-Jun-2023, 10:48:19 AM, METS: 3.6, 90 bpm, 47% of THR, BP: 120/84 mmHg, CONTINUE Medication: B.C. Cholesterol, DM, HT, D.DS, H/L/F, 35, HA
4X, 10 mg, Po, qd

ExTime: 01:59, 0.2 mV, 0.05V, 25 mm/Sec, 1.5 cm/mV

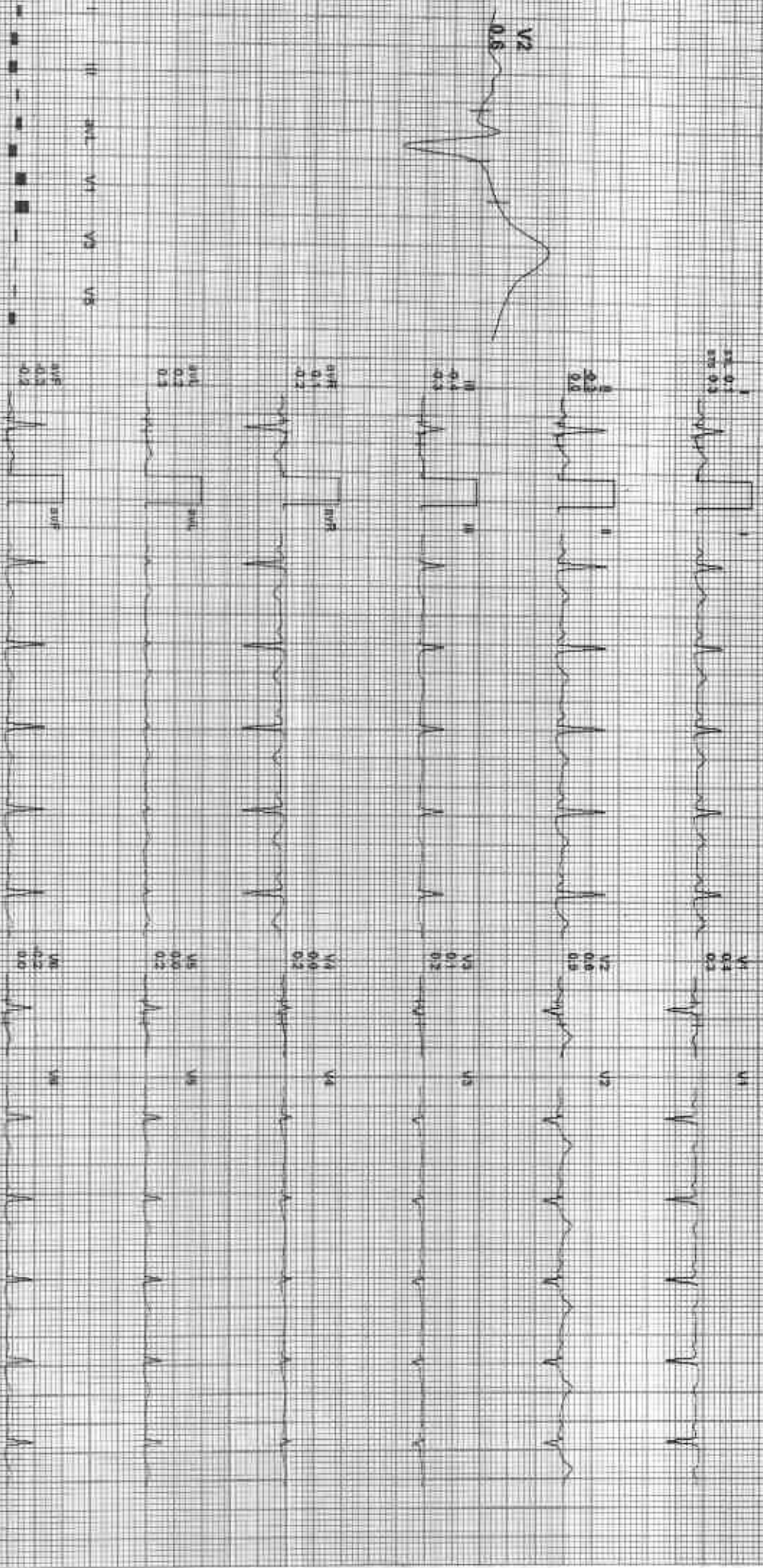

REMARKS:

ASAWAT

[Handwritten signature]

212249 / CHETANA ASAWAT / 30 Yrs / F / 157 Cms / 83 Kg / HR : 91

Care 13-Jan-2025 10:48:19 AM WETS: 2.5L 91 100% 49% of THF SF 12484 mmHg Computer Medicine: BUC On: Naktm Qv Hr 5Jk rz1E 35 Hz

Ext: 03:59 0.0 mmHg 0.0%
26 mm/Sec 1.0 Cm/mV

4X 80 MS Post J

RTI 0.4
STP 0.0



RTI 0.4
STP 0.0



RTI 0.4
STP 0.0

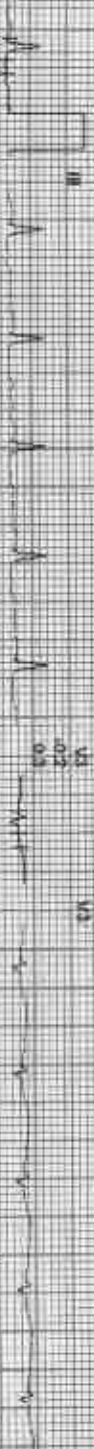

RTI 0.4
STP 0.0



RTI 0.4
STP 0.0



RTI 0.4
STP 0.0



RTI 0.4
STP 0.0



RTI 0.4
STP 0.0

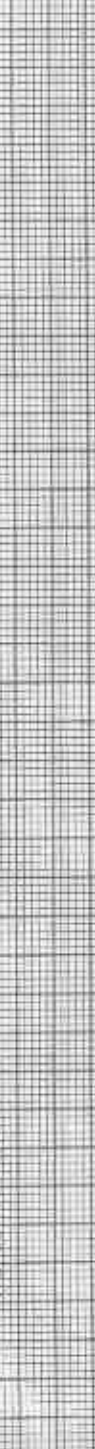

RTI 0.4
STP 0.0



AC/PL

212449 / CHETANA ASAWAT / 30 Yrs / F / 157 Cms / 83 Kg / HR : 92

Date: 13-Jun-2023 19:48:19 AM METS: 3.5/92 bpm/48% of IMR BP: 124/84 mmHg

ECG Time: 01:59 0.0 mV 0.05 Hz

25 mm/Sec 1.0 cm/mV

4X 90 ms Post J

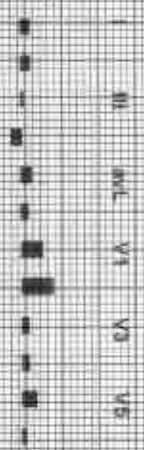
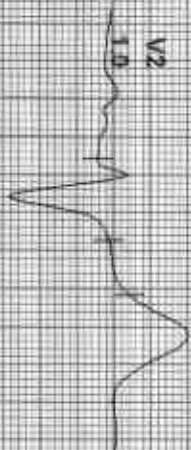

REMARKS:

ASHPD

212449 / CHETANA ASAWAT / 30 Yrs / F / 157 Cms / 83 Kg / HR : 90

Date: 13-Jun-2023 10:48:59 AM Age: 30-39 90 bpm 47% of HR Max 120/84 mmHg Compmed Meds: SL-CO-NaOH-CH-HE 0.05 Hz-LF-SS-H2

ExTime: 01:56 0.0 mph 0.0%

25 mmSec: 1.0 CmV

41X 80 ms Post J

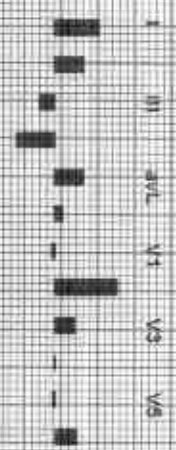
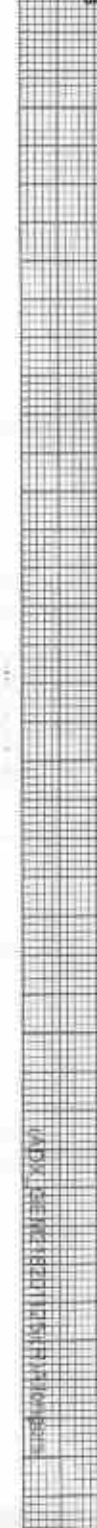

Remarks:

(APIX) 06/13/2023 10:58:59 AM

ACIP

212449 / CHETANA ASAWAT / 30 Yrs / F / 157 Cms / 83 Kg / HR 114

Date: 13 Jun 2023 10:43:18 AM METS: 3.9 114 bpm SpO2: 100% BP: 130/96 mmHg Contained Medication: H.D. On: Noice Ge: 114.5 05 Hz: 1.5 30 Hz

EX 08 m5 Peak 2

Estime: 01:59 4.1 mph 0.0%
28 min:sec 1.0 C/min

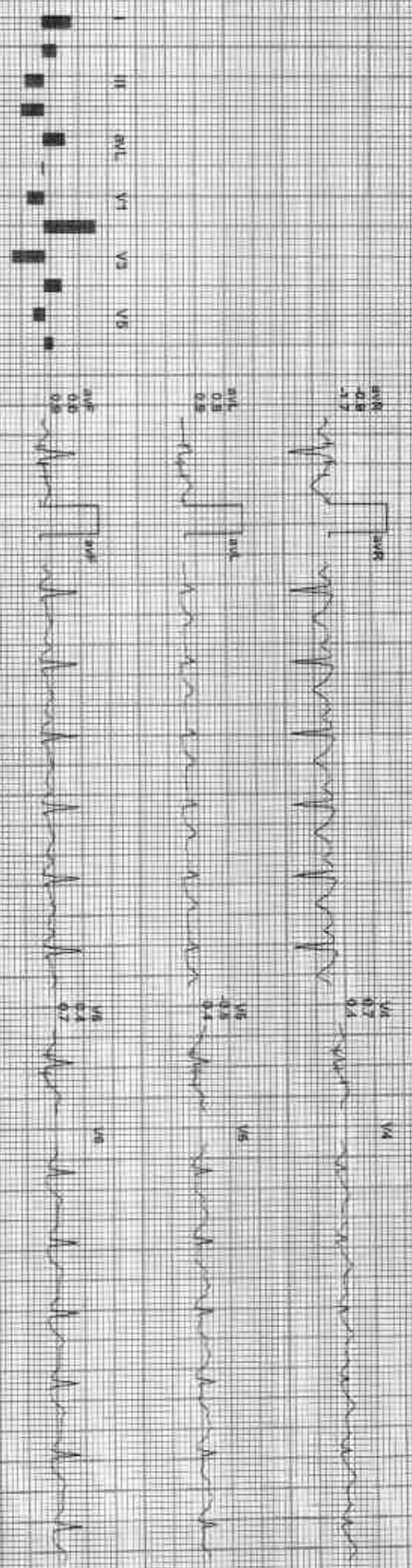
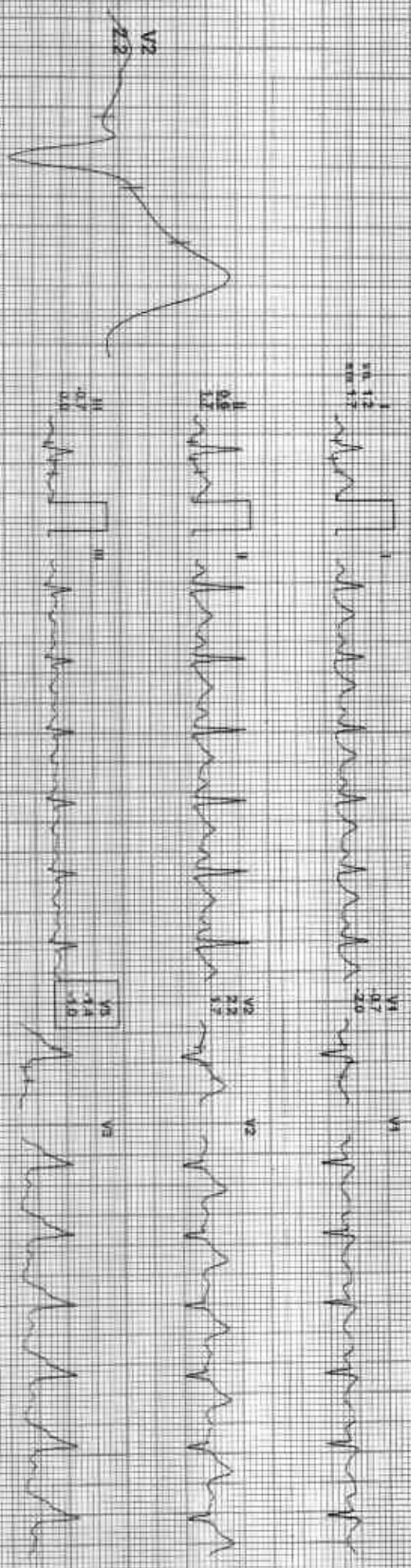

MEASUREMENTS:

ACHP

212449 / CHETANA ASAWAT / 30 Yrs / F / 157 Cms / 83 Kg / HR 146

Date: 13-Jun-2023 10:48:19 AM METS: 3.8r 146 bpm 77% of THR BP: 130/80 mmHg Combined Medications: BLOC ON, NATORON ON, HF 0.05, H2U/F 30, 1/2

ExTime: 61:58 1.7 mph 10.0%
26 mmHgSec 1.3 d/min/1x

AX 90 MS POSN

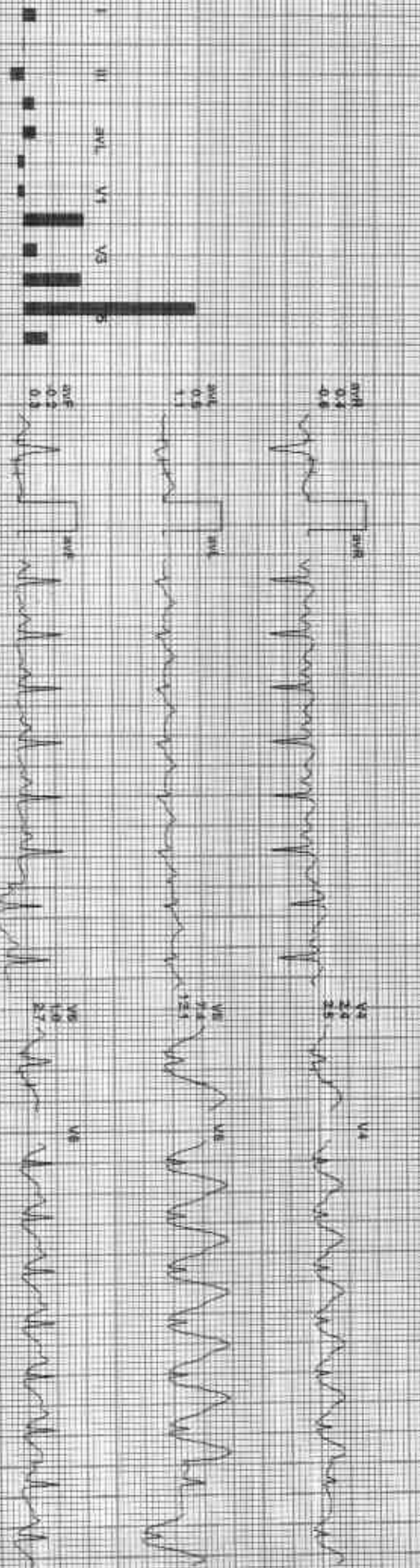
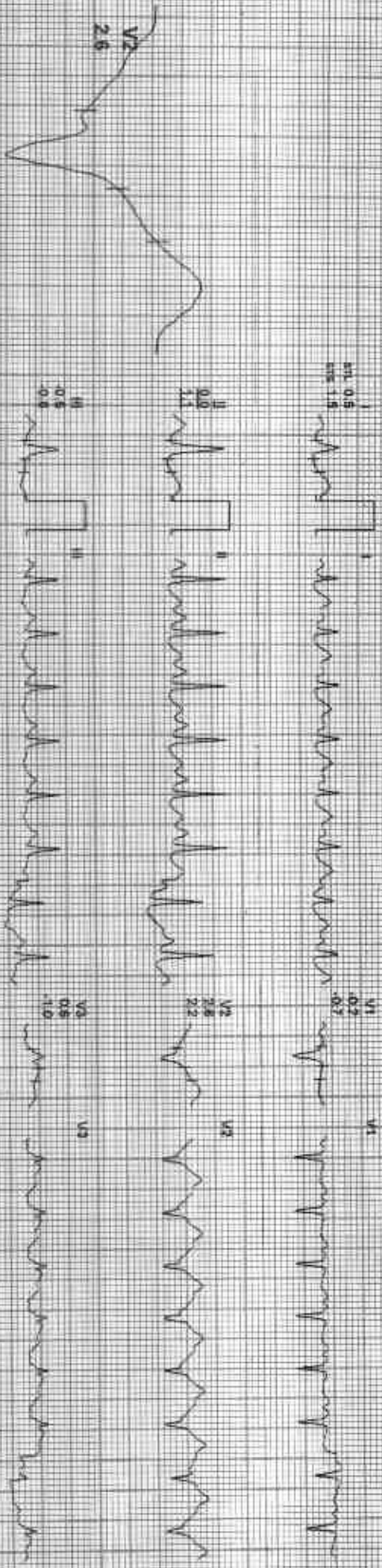

MEASUREMENTS:

CARDIAC RATE REPORT ONLY



212149 / CHELANA ASAWAT / 30 YRS / F / 157 Cms / 83 Kg / HR - 112

Date 19-JUN-2023 10:48:19 AM METS: 1121 WZ BMR 59% OTHR BP 120/84 mmHg Compared Meds: B/C O/C: Nocti O/C: HF 0.05 Hz-LF: 56 Hz

4X 80 MS Post 1

ExTime 00:00 1.7 mph 10.0%
25 mm/Sec 1.0 Cm/mV

1
SN 0.3
SP 0.3



V1

0.0
0.0
0.1

V6

II
0.6
0.6
6.2



V2

0.2
0.2
0.2

V5

III
4.2
4.2
6.4



V3

0.2
0.2
0.0

V4

aVR
-0.3
-0.3
-0.3



V4

0.2
0.2
0.2

V4

aVL
0.4
0.4
0.5



V6

0.0
0.0
0.0

V5

aVF
0.3
0.3
0.4



V6

0.2
0.2
0.6

V5

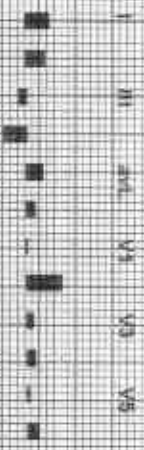

REMARKS: AVR AVF V2 V4 V6

212419 / CHETANA ASAWAT / 30 Yrs / F / 157 Cms / 83 Kg / HR 91

BRUCE:HV(0:33)

AC/HR

DATE: 13-JUN-2023 10:25:19 AM METS: 1.01 94 bpm 48% dTTHR BPM: 120/84 mmHg Combined Medication: BLOCIN/NESTORON/OM/EF/OS/HR/F/35 Hz
4X 30 ms Paper

ExTime: 00:00 4.0 mph 0.0%
35 mm/sec 1.0 cm/mV

11 0.8
10 0.8
9 0.8



V1 0.0
0.0
0.0



11 0.7
10 0.7
9 0.7



V2 0.8
0.8
0.8

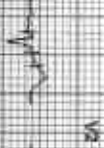

11 0.1
10 0.1
9 0.1



V3 0.2
0.2
0.2



11 0.7
10 0.7
9 0.7



V4 0.2
0.2
0.5

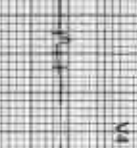

11 0.4
10 0.4
9 0.4



V5 0.2
0.2
0.4



11 0.3
10 0.3
9 0.3



V6 0.4
0.4
0.4



II III aVR aVL V1 V2 V3 V4 V5 V6

ACI 102

212449 / CHEJANA ASAWAT / 30 YRS / F / 157 Cms / 83 Kg / HR 94

DATE: 13-Jun-2023 0:48:19 AM METS: 1301.94 bpm 59% O₂ HR BP: 120/84 mmHg COARDED (Meters) PLO ON NOSE O₂ HF 0.05 Med F 35 IN

4X 60 ms post

Extime: 06:00 0.0 mph 0.0%
25 min SpO₂ 98.5% SpV_O 98.5%

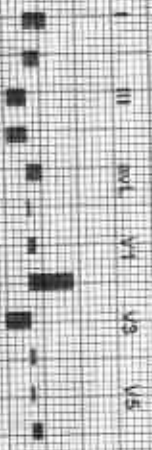
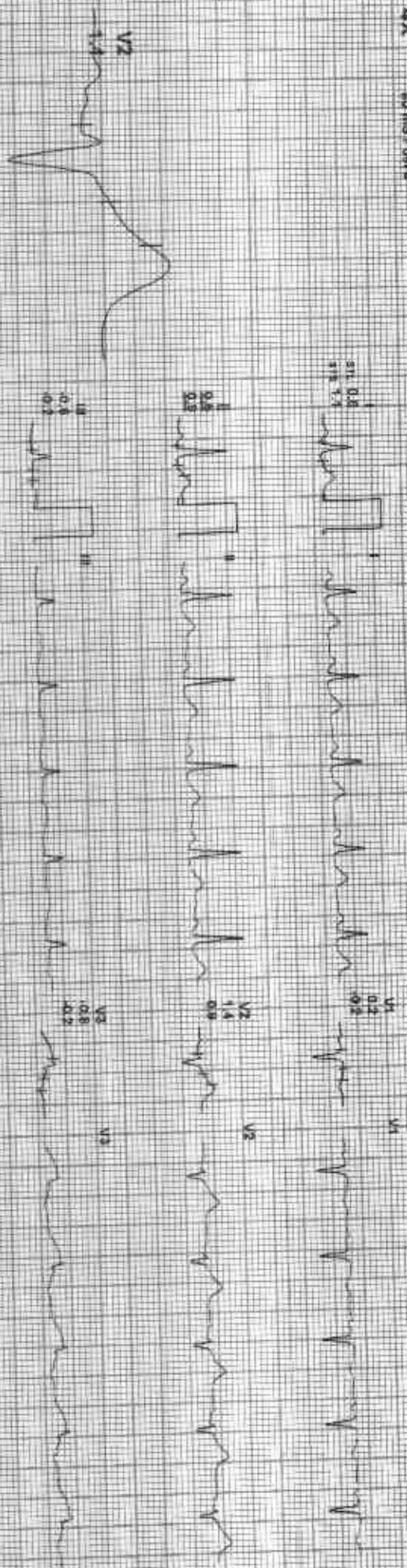

ECG

BRUCE: Standing(0:38)

ACI 12

212449 / CHETANA ASAWAT / 30 Yrs / F / 157 Cms / 83 Kg / HR 96

DATE: 13-JUN-2023 10:48:19 AM METS: 1.01 96 bpm 59% of THR BP: 112/74 mmHg Combined Meds: BLOCIN, Nestrin, HF 0.05, HALLER 30 Hz

AX 83 mg Pasi J

ESTIME: 00:00 0.0 mph 0.0% 25 mm/sec 1.0 cm/mV

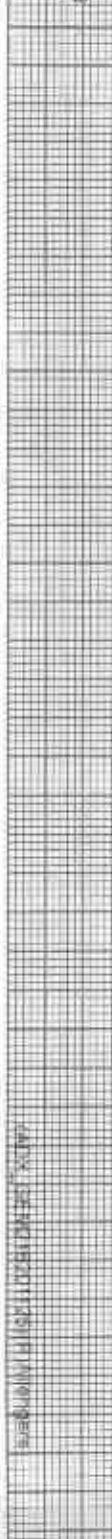

REMARKS:

DATE: 13-JUN-2023 10:48:19 AM