



Mediwheel
...Your wellness partner

Arcofemi Healthcare Pvt Ltd

(Formerly known as Arcofemi Healthcare Ltd)

F-701A, Lado Sarai, Mehrauli, New Delhi - 110030

Email: wellness@mediwheel.in, Website: www.mediwheel.in

Tel: +91-11-41195959, Fax: +91-11-29523020

CIN: U24240DL2011PTC216307

MEDICAL FITNESS CERTIFICATE

(To be signed by a registered medical practitioner holding a Medical degree)

This is to certify that **Mr. Sreejit H S** aged, **33yr**. Based on the examination, I certify that he is in good dental and physical health and it is free from any physical defects such as deafness, color blindness, and any chronic or contagious diseases.

Place: **Trivandrum**

Date: **30/07/2024**

Dr. Nitesh Kumar
MBBS
MILBENR 47093

Name & Signature of

Medical officer

REPORT

CID : 1824017904
 Name : MR.SREEJITH S
 Age / Gender : 33 Y(s) / Male
 Dr. : SELF
 Reg. Location : HINDLABS -Trivandrum

SID : TD0048689
 Registered : 30-Jul-2024 / 08:22
 Collected : 30-Jul-2024 / 08:25
 Reported : 30-Jul-2024 / 10:14
 Printed : 30-Jul-2024 / 16:53



HEMATOLOGY

TEST NAME	RESULT	METHOD
BLOOD GROUP AND RH TYPING	O POSITIVE	Tube Agglutination Method

CBC

PARAMETER	RESULTS	BIOLOGICAL REF RANGE	METHOD
<u>RBC PARAMETERS</u>			
Haemoglobin	15.6	13.5-18 gm%	Cyanide free SLS
RBC	5.49	4.5-5.5 mil/cmm	Hydrodynamic Electrical Impedence
PCV	46.4	40-50 %	Cumulative Pulse Detection method
MCV	84.5	79.0-92.2 fL	Calculated
MCH	28.4	25.7 - 32.2 pg	Calculated
MCHC	33.6	32.3-36.5 g/dL	Calculated
RDW	12.3	11-15 %	Calculated
<u>WBC PARAMETERS</u>			
Total Leukocyte Count	4070	4000-11000 cells/cumm	Flow Cytometry
<u>WBC DIFFERENTIAL COUNT</u>			
Neutrophils	39.6	40-80 %	Flow Cytometry
Lymphocytes	47.9	20 - 40 %	Flow Cytometry
Eosinophils	7.1	1 - 6 %	Flow Cytometry
Monocytes	5.2	2-10 %	Flow Cytometry
Basophils	0.2	0-2 %	Flow Cytometry
<u>PLATELET PARAMETERS</u>			
Platelet Count	2.18	1.5-4.5 lakhs/cumm /cmm	Hydrodynamic Electrical Impedence

*Kindly correlate the results with symptoms

REPORT

CID : 1824017904
Name : MR.SREEJITH S
Age / Gender : 33 Y(s) / Male
Dr. : SELF
Reg. Location : HINDLABS -Trivandrum

SID : TD0048689
Registered : 30-Jul-2024 / 08:22
Collected : 30-Jul-2024 / 08:25
Reported : 30-Jul-2024 / 10:14
Printed : 30-Jul-2024 / 16:53



CBC

<u>PARAMETER</u>	<u>RESULTS</u>	<u>BIOLOGICAL REF RANGE</u>	<u>METHOD</u>
ESR - Erythrocyte sedimentation rate	15	0-10 mm at 1 hr.	Westergren

*** End Of Report ***

Technician
akhilaashok



Dr.Soumya Jose
MBBS, MD(Pathology) Hindlabs, Trivandrum
Consultant Pathologist

Page 2 of 4

QUALITY | PRECISION | ACCURACY

*Kindly correlate the results with symptoms

REPORT

CID : 1824017904
Name : MR.SREEJITH S
Age / Gender : 33 Y(s) / Male
Dr. : SELF
Reg. Location : HINDLABS -Trivandrum

SID : TD0048689
Registered : 30-Jul-2024 / 08:22
Collected : 30-Jul-2024 / 08:24
Reported : 30-Jul-2024 / 10:05
Printed : 30-Jul-2024 / 16:53



BIOCHEMISTRY

<u>PARAMETER</u>	<u>RESULTS</u>	<u>BIOLOGICAL REF RANGE</u>	<u>METHOD</u>
FBS - Fasting Glucose	99	70-110mg/dl	Hexokinase
Cholesterol - Total	196	Desirable:<200mg/dl Borderline:200-239mg/dl High:Above240mg/dl	Enzymatic
SGPT (ALT)	20.6	5-45 I U/L	IFCC without P5P
Urea	19.6	20-45 mg/dl	Urease

Elevated urea values are observed in impaired kidney functions,liver disease,congestive cardiac failure,diabetes,chronic nephritis,glomerular nephritis and urinary tract obstruction.

Creatinine	0.91	0.7-1.2 mg/dl	Jaffe Rate Blanked
------------	------	---------------	--------------------

INTERPRETATION

Elevated creatinine values are observed in impaired kidney functions.

Creatinine is an useful indicator of renal function,liver diseases,congestive cardiac failure,diabetes,chronic nephritis,glomerular nephritis and urinary tract obstruction.

*** End Of Report ***

Technician
303514



Mr. Chiyan Krishnan
Msc . Medical Biochemistry.
BIOCHEMIST
Page 3 of 4

QUALITY | PRECISION | ACCURACY

*Kindly correlate the results with symptoms

REPORT

CID : 1824017904
Name : MR.SREEJITH S
Age / Gender : 33 Y(s) / Male
Dr. : SELF
Reg. Location : HINDLABS -Trivandrum

SID : TD0048689
Registered : 30-Jul-2024 / 08:22
Collected : 30-Jul-2024 / 08:24
Reported : 30-Jul-2024 / 10:10
Printed : 30-Jul-2024 / 16:53



URE

PARAMETER **RESULTS** **BIOLOGICAL REF RANGE** **METHOD**

PHYSICAL EXAMINATION

Color	YELLOW	PaleYellow
Transparency	CLEAR	Clear

CHEMICAL EXAMINATION

Albumin Urine	NIL	Nil
Sugar - Urine	NIL	Nil

MICROSCOPIC EXAMINATION

Pus cells - Urine	01-02	0-5 /hpf
RBC - Urine	NIL	0-2 /hpf
Epithelial Cells	00-02	
Casts	NIL	
Crystals	NIL	
Amorphous debris	NIL	
Bacteria / hpf	NOT SEEN	
Others	NIL	

*** End Of Report ***

Technician

raveena



Dr.Soumya Jose
MBBS, MD(Pathology) Hindlabs,Trivandrum
Consultant Pathologist

Page 4 of 4

QUALITY | PRECISION | ACCURACY

*Kindly correlate the results with symptoms

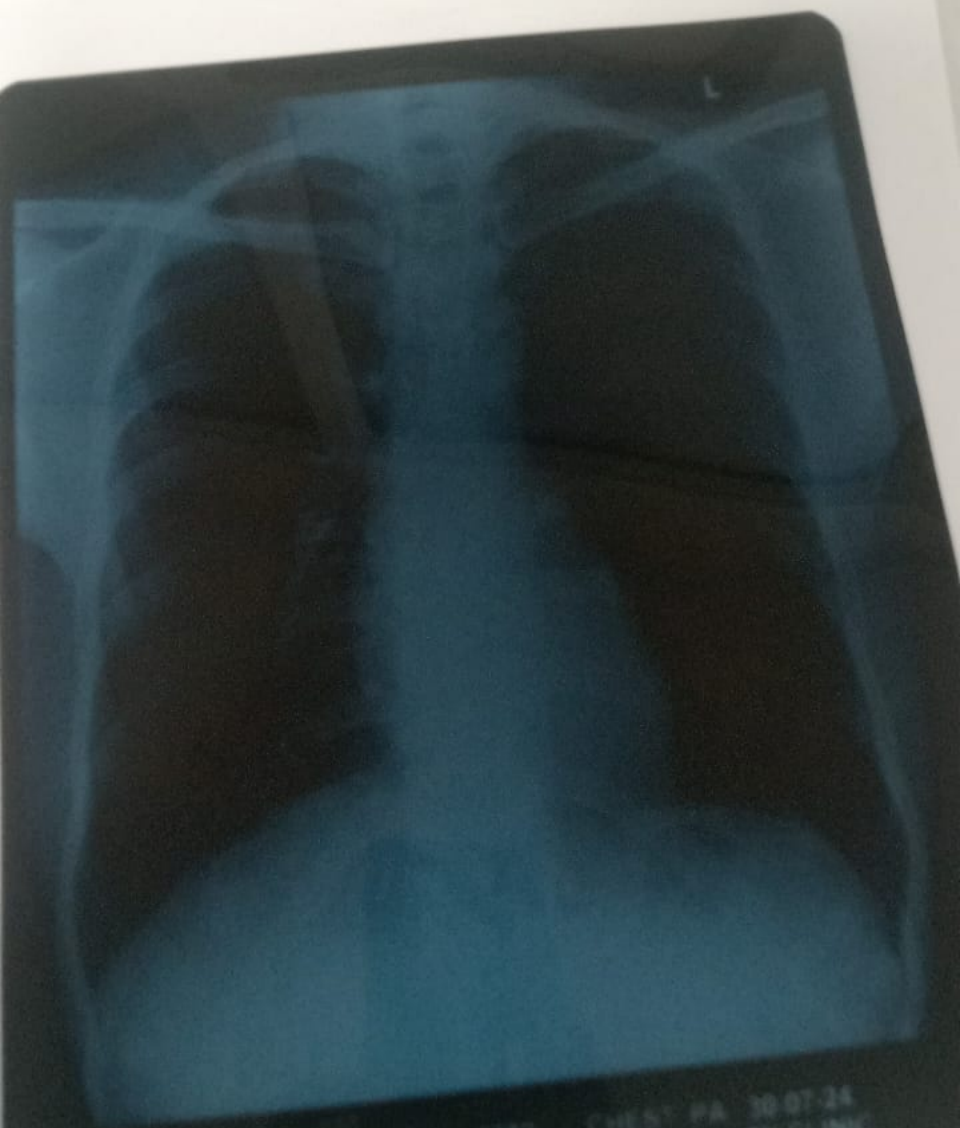

M. SREEJITH S 33 M 3882 CHEST PA 30-07-24
HINDLABS DIAGNOSTIC CENTRE & SPECIALITY CLINIC

SREEJITH
ID: TD0048688

33 years

Male

30.07.2024 8:46:15 AM
HINDLABS DIAGNOSTIC CENTRE
OPP MEDICAL COLLEGE
TRIVANDRUM

82 bpm
/ mmHg

Normal sinus rhythm
Normal ECG

QT / QTc	80 ms
QRS	364 / 425 ms
PR	124 ms
P	92 ms
RR / PP	730 / 731 ms
P / QRS / T	49 / 61 / 46 degrees

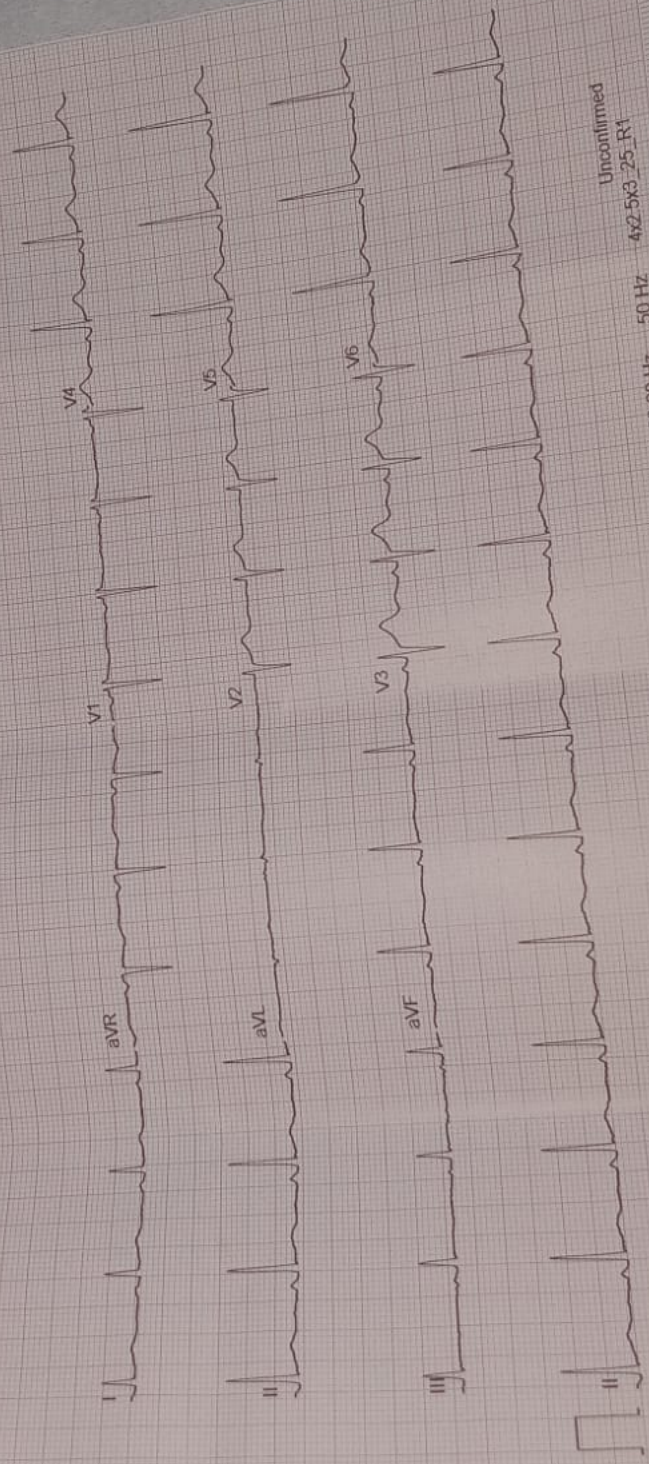

GE MAC2000 11 12SL™ V241
25 mm/s 10 mm/mV
ADS 0.56-20 Hz 50 Hz
4x2.5K3_25_R1
Uncalibrated
11