

SARDA

CENTRE FOR DIABETES & SELF CARE

NAME: MR.KUSHAL MALODE

SEX: Male AGE: 31 Years.

REF. BY : MEDIWHEEL

DATE :09/12/2022

COMPLETE BLOOD COUNT

| TEST | RESULT | NORMAL RANGE |
|--------------------|----------------|---|
| WBC COUNT | 4400 /cumm | 4.0 - 11.0 x 10 ³ /cumm |
| Haemoglobin: | 5.3 g% | 13.0 - 18.0 g% |
| Platelets: | 2,59000 /cumm | 1,50,000 - 4,50,000 / cumm |
| Red Blood Cells: | 3.88 /Mill/ul | 4.20 - 6.00 Mill/ul |
| MCV: | 52.3 fL | 80.0 - 97.0 fL |
| MCH: | 13.6 pg | 26.0 - 32.0 pg |
| MCHC: | 26.2 g/dL | 31.0 - 36.0 g/dL |
| HCT: | 20.2 % | 37.0 - 51.0 % |
| Differential Count | | |
| Neutrophils: | 51 % | 40 - 75 % |
| Lymphocyte: | 39 % | 20 - 45 % |
| Monocytes: | 06 % | 2 - 10 % |
| Eosinophills: | 04 % | 1 - 06 % |
| Basophills: | 00 % | 0 - 1 % |
| ESR: | 22 mm at 1 Hr. | Male: 0 - 8 mm at 1 Hr. Female: 0 - 20 mm at 1 Hr. |

Dr.S R. SARDA

M.D Reg. No. 86462

SARDA CENTER FOR DIABETES & SELF CARE

4, Vyankatesh Nagar, Jalna Road, Aurangabad

M.D. (Pathology) Ph. 2334858

SARDA

CENTRE FOR DIABETES & SELF CARE

NAME: MR.KUSHAL MALODE

SEX: Male AGE: 31 Years.

REF. BY : MEDIWHEEL

DATE :09/12/2022

LIPID PROFILE

| | | |
|-------------------------------|------------|---|
| Serum Cholesterol : | 151 mg/dl | 130 - 250 mg/dl |
| HDL Cholesterol: | 42 mg/dl | 30 - 95 mg/dl |
| Serum Triglyceride: | 108 mg/dl | up to 165 mg/dl |
| LDL Cholesterol: | 87.4 mg/dl | up to 165 mg/dl |
| VLDL Cholesterol: | 21.6 mg/dl | up to 40 mg/dl |
| LDL. / HDL Cholesterol Ratio: | 2.08 | Low risk : 0.5 - 3.0 Moderate risk: 3.0 - 6.0 High risk: > 6.0 |
| CHOL./HDL Cholesterol Ratio: | 3.6 | Low risk : 3.3 - 4.4 Average risk: 4.4 - 7.1 Moderate risk: 7.0 - 11.0 High risk: > 11 |

Dr.S R. SARDA

M.D Reg. No. 26462

SARDA CENTER FOR DIABETES & SELF CARE
4, Vyanktesh Nagar, Jalna Road, Aurangabad
M.D.(Pathology) Ph: 233851, 2334858

SARDA

CENTRE FOR DIABETES & SELF CARE

NAME: MR.KUSHAL MALODE

SEX: Male AGE: 31 Years.

REF. BY : MEDIWHEEL

DATE :09/12/2022

BLOOD SUGAR EXAMINATION

| TEST | RESULT |
|------------------------------|----------|
| Fasting Blood Sugar: | 81 mg/dl |
| Post Meal Blood Sugar Level: | 98 mg/dl |

| REFERANCE RANGE | : | NON DIABETIC | IGT | DIABETIC |
|-----------------|---|--------------|-------------|------------|
| FASTING | | </=90MG | 90-126 mg % | >/=126mg % |
| POSTMEAL | | </=140mg | 140-200mg% | >/=200mg |

GYCOCYTED HAEMOGLOBIN

| TEST | RESULT | NORMAL |
|--------|------------|-------------|
| HbA1C: | 5.4 % | 4.7-5.9 % |
| M.B.G | 102.22% mg | 70 - 120 mg |

INTERPRETATION:

FOR DIABETIC PATIENT

- Good Control: 6.0 - 7.0 %
- Fair Diabetic Control: 7.0 - 8.0 %
- Unsatisfactory control: 8.0 - 10 %
- Poor Diabetic Control: Above 10 %

Dr.S R. SARDA

M.D Reg. No. 85462

Dr. Sampat Sarda
M.D.(Pathology)
CENTRE FOR DIABETES & SELF CARE
Vyanktesh Nagar, Jalna Road, Aurangabad
Ph: 2333851, 2334858

SARDA

CENTRE FOR DIABETES & SELF CARE

NAME: MR.KUSHAL MALODE

SEX: Male AGE: 31 Years.

REF. BY : MEDIWHEEL

DATE :09/12/2022

AGE: YRS

BLOOD GROUP

BLOOD GROUP : "B"
R.H.FACTOR : POSITIVE

BLOOD PROFILE

| TEST | RESULT | NORMAL |
|-----------------|---------|-------------------------------|
| BLOOD UREA N2 | 11 mg% | 5-25 mg % |
| CREATININE | 0.8mg% | 0.6-1.4 mg % |
| BILIRUBIN TOTAL | 0.72mg% | 0.2-1.0 mg |
| DIRECT | 0.21 | 0.0-0.3 |
| INDIRECT | 0.51 | 0.3-0.7 |
| S.G.O.T | 21 IU/L | 15-40 IU/L |
| S.G.P.T | 25 IU/L | 15-40 IU/L |
| ALK PHOSPHATASE | 80 IU/L | 42-128IU/L |
| S.PROTEIN TOTAL | 7.7gm% | 6.0-8.0 gm% |
| ALBUMIN | 4.0gm% | 3.2-4.4 gm% |
| GLOBULINS | 3.7gm% | 2.3-3.5 gm% |
| ALB/GLO RATIO | 1.08 | |
| G.G.T.P | 29 | upto50IU |
| SR.URIC ACID | 3.9 | 3.5-7.0 mg % ^{uric-} |

Dr.S R. SARDA
M.D Reg. No.86462
SARDA CENTER FOR DIABETES & SELF CARE
Dr.Sampat Sarda
M.D.(Pathology)

4, Vyanktesh Nagar, Jalna Road, Aurangabad (MH). Ph.: 2333851, 2334858, Mob.: 9823040323

**SARDA
CENTRE FOR DIABETES & SELF CARE**

4, Vyankatesh Nagar, Jaina Road, Aurangabad. Ph. : (0240) 2332851, 2334858.

Name: Mr. Kushal Marode Age: 32yr
Medicines

CLINICAL SUMMARY:

Weight: _____ Height (Cms): _____ Blood Pressure: _____

ECG FINDINGS:

Rate: 86/min QRS Complex: N

Rhythm: N ST Segment: N

Mechanism: N T. Wave: N

Axis: N QT Interval: N

P. Wave: N PR Interval: N

Recommendation: W

Dr. A.S. SARDA
M.D. Reg. No. 23570

SARDA CENTER FOR DIABETES & SELF CARE
4, Vyankateshnagar, Jaina Road, Aurangabad
Phone No. 2332851, 2334858

Date: 9/1/22

SARDA

CENTRE FOR DIABETES & SELF CARE

NAME: MR.KUSHAL MALODE

SEX: Male AGE: 31 Years.

REF. BY : MEDIWHEEL

DATE :09/12/2022

Urine Routine Examination

Physical Examination

| | |
|-------------|-------------|
| Colour: | Pale Yellow |
| Appearance: | Clear |
| Reaction: | Acidic |
| Deposit | Absent |

Chemical Examination:

| | |
|------------------|--------|
| Specific Gravity | 1.010 |
| Albumin | Absent |
| Sugar: | Absent |
| Acetone: | ---- |
| Bile Salts | ---- |
| Bile Pigment: | ---- |

Microscopic Examination

| | |
|-------------------|----------------|
| RBC : | Absent |
| Pus Cells: | OCASSIONAL/HPF |
| Epihtelial cells: | Absent |
| Crystals: | Absent |
| Casts: | Absent |

Dr.S R. SARDA

M.D Reg. No. 66462

SARDA Dr. Sampat Sarda CENTRE FOR DIABETES & SELF CARE
4, Vyanktesh Nagar, Jalna Road, Aurangabad
M.D.(Pathology)
Phone No. 2333851, 2334858

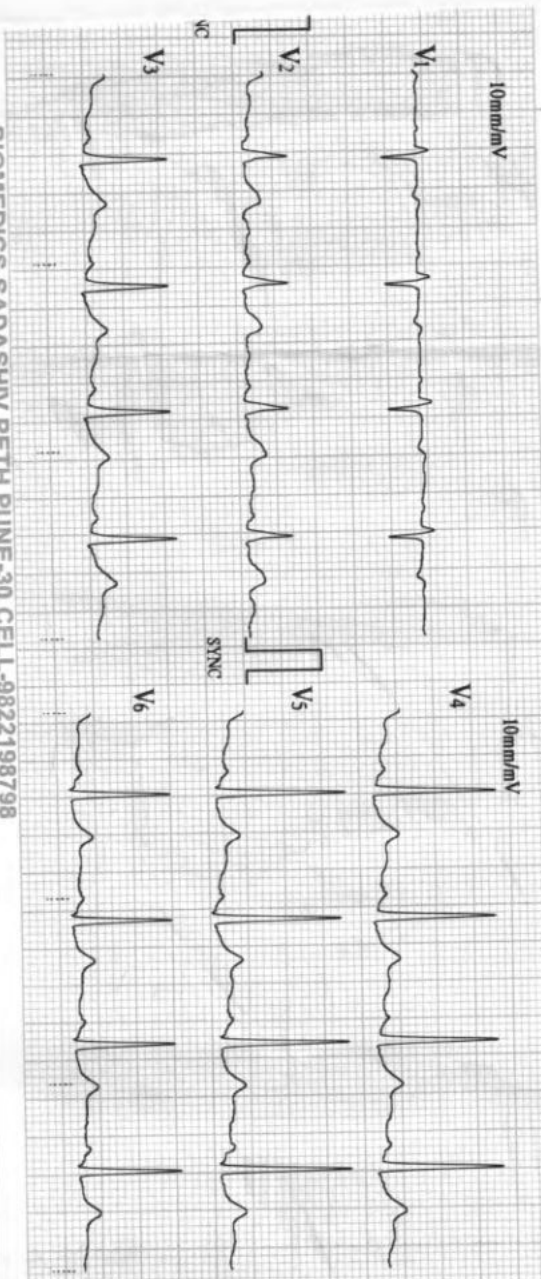
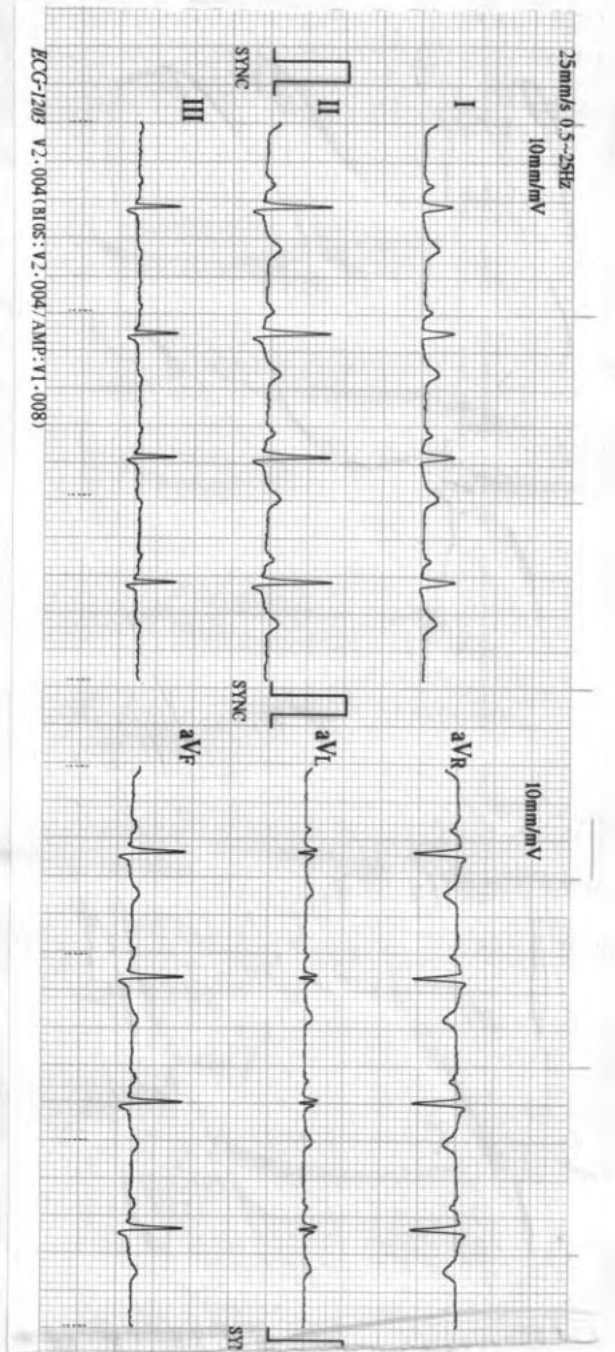

12/09/2022 09:25
ID : 0128
Name: _____
Sex : _____
Age : _____

HR : 86 bpm
R-R : 695 ms
P-R : 122 ms
QRS : 85 ms
QT/QTc : 339/406 ms
P/QRS/T : 49/39/42
RV5/SV1 : 1.690/0.480 mV
RV5-SV1 : 2.170 mV

[Handwritten Signature]

Machine Interpretation Only
Confirm with Physician
Physician: _____

BIOMEDICS SADASHIV PETH PUNE-30 CELL-9822198798

SARDA

CENTRE FOR DIABETES & SELF CARE

NAME: MR.KUSHAL MALODE

SEX: Male AGE: 31 Years.

REF. BY : MEDIWHEEL

DATE :09/12/2022

AGE: YRS

THYROID FUCTION TEST

| TEST | RESULT | NORMAL RANGE |
|----------------------|-------------|--------------------|
| Total T 3 : | 100.5 ng/ml | 60-181 ng/ml |
| Total T 4 : | 8.9 ug/dl | 4.87 - 11.72 ug/dl |
| TSH Ultrasensitive : | 1.99 uIU/ml | 0.35 -5.5uIU/ml |

Dr.S R. SARDA
M.D Reg. No.66462
SARDA CENTRE FOR DIABETES & SELF CARE
4, Wankar Road, Aurangabad
4. W.D. (Pathology)
PHONE NO. 2333851, 2334858

DIGITAL X-RAY
INTERVENTIONAL RADIOLOGY
3D/4D SONOGRAPHY & COLOR DOPPLER
2-D ECHOCARDIOGRAPHY
PERIPHERAL COLOR DOPPLER
HI-SPEED HELICAL C.T. SCAN
C.T. ANGIOGRAPHY
PATHOLOGY LAB. SERVICES



DIAGNOSTIC CENTRE
X-RAY, IMAGING & PATHOLOGY

1, VYANKATESH NAGAR, OPP. SFS
HIGH SCHOOL, JALNA ROAD,
AURANGABAD - 431005
☎ : 0240-2353182, 2325282, 8446100111

09-12-2022

Mr. KUSHAL MALODE
33 YRS

USG ABDOMEN

Liver is normal in size, shape and echotexture.
Intrahepatic biliary radicles and portovenous echocomplex appeared normal.
No e/o any solid, cystic, diffuse parenchymal pathology seen.
Normal cbd and portal vein.

Gallbladder is well distended and appeared normal, no e/o any gallbladder calculus. Normal gb wall thickness.
Pancreas is normal in size, shape and echotexture.
Normal peripancreatic fat planes.
Spleen is normal in size, shape and echotexture.
Both kidneys are normal in size, shape and echotexture. No e/o any calculus seen, No e/o hydronephrosis. Normal corticomedullary distinction and cortical thickness on either side.

Urinary bladder is well distended and appeared normal, no e/o any intravesical pathology.
No e/o ascitis / paraaortic adenopathy.

IMPRESSION

NORMAL LIVER, SPLEEN, PANCREAS, GALLBLADDER, BOTH KIDNEYS, URINARY BLADDER - NORMAL PROSTATE.

Dr. P. A. Barjatya
Radiologist
Regd. No. 58902
Sardar Center For Diabetes & Selfcare
4, Vankatesh Nagar Rd, Aurangabad.

DR. P. A. BARJATYA
M.B.B.S., M.D.
9823344449

DR. G. S. LAHOTI
M.B.B.S., D.M.R.D.
9850171587

आयकर विभाग
INCOME TAX DEPARTMENT



भारत सरकार
GOVT. OF INDIA



स्थायी लेखा संख्या कार्ड
Permanent Account Number Card
BJRPM8531R

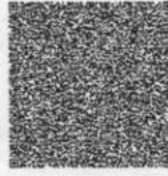

नाम / Name
KUSHAL ASHOK MALODE

पिता का नाम / Father's Name
ASHOK VINAYAK MALODE

जन्म की तारीख /
Date of Birth
16/02/1990

28012021

PAN Application Digitally Signed. Card Not
Valid unless Physically Signed

आयकर विभाग
INCOME TAX DEPARTMENT

भारत सरकार
GOVT. OF INDIA

[Handwritten Signature]

स्थायी लेखा संख्या कार्ड
Permanent Account Number Card
BJRPM8531R

KUSHAL ASHOK MALODE

ASHOK VINAYAK MALODE

Dr. A. S. SARDA
M.D. Reg. No. 73570

SARDA CENTER FOR DIABETES & SELF CARE
4, Vyankateshnagar, Jalna Road, Aurangabad
Phone No. 2333851, 2334858

इस कार्ड के खोने/पाने पर कृपया सूचित करें/लीटरः

आयकर पैन सेवा इकाई, एन एस डी एल
चौथी मंजिल, मंत्री स्टर्लिंग,
प्लॉट नं. 341, सर्वे नं. 997/8,
मॉडल कॉलोनी, दीप बंगला चौक के पास,
पुणे - 411 016.



If this card is lost / someone's lost card is found,
please inform / return to :

Income Tax PAN Services Unit, NSDL
4th Floor, Mantri Sterling,
Plot No. 341, Survey No. 997/8,
Model Colony, Near Deep Bungalow Chowk,
Pune - 411 016.

Tel: 91-20-2721 8080, Fax: 91-20-2721 8081
e-mail: tininfo@nsdl.co.in

DIGITAL X-RAY
INTERVENTIONAL RADIOLOGY
3D/4D SONOGRAPHY & COLOR DOPPLER
2-D ECHOCARDIOGRAPHY
PERIPHERAL COLOR DOPPLER
HI-SPEED HELICAL C.T. SCAN
C.T. ANGIOGRAPHY
PATHOLOGY LAB. SERVICES
☎: 0240-2325282, 8446100111



DIAGNOSTIC CENTRE
X-RAY & IMAGING CLINIC

1, VYANKATESH NAGAR, OPP. SFS
HIGH SCHOOL, JALNA ROAD,
AURANGABAD - 431005
☎ : 0240 - 2353182

09-12-2022

Mr. KUSHAL MALODE
33 YRS

CHEST

Trachea central.
Apices are clear.
Both lung appeared well pneuamtised and appeared normal.
Both cp angles are clear.
Cardiac silhoutte normal.

IMPRESSION
NORMAL CHEST

Dr. P. A. Barjatya
Radiologist
Regd No.58902
Sarda Center For Diabetes & Selfcare
4, Venkatesh Nagar, Aurangabad.

DR. P. A. BARJATYA
M.B.B.S., M.D.
9823344449

DR. G. S. LAHOTI
M.B.B.S., D.M.R.D.
9850171587

Date:- 09/12/22

Name Mr Kushal Malode Age/Sex 33/Male

Address Bone of Bone

OPHTHALMIC EXAMINATION REPORT

| | <u>Right Eye</u> | <u>Left eye</u> |
|------------------|---------------------------|---------------------------|
| Vision Distant | 6/6 | 6/6 |
| Vision Near | N6 | N6 |
| Anterior segment | <u>NAD</u> | <u>NAD</u> |
| Pupils | NSRTL | <u>NSRTL</u> |
| Lens | clear | clear |
| Tension | <u>Normal</u> | <u>Normal</u> |
| Fundus:- | Disc WM C/D 0.3 ret | Disc WM C/D 0.3 ret |
| Colour Vision | normal | normal |

Impression: (BE) within normal limits

Ajay Chitya
DR. AJAY CHITYA
M.B.B.S., D.O. (ENT), D.N.B., F.C.P.S.
REG. NO. 23436
TIRUPATI-NETRALAYA & DENTAL CLINIC
AURANGABAD.

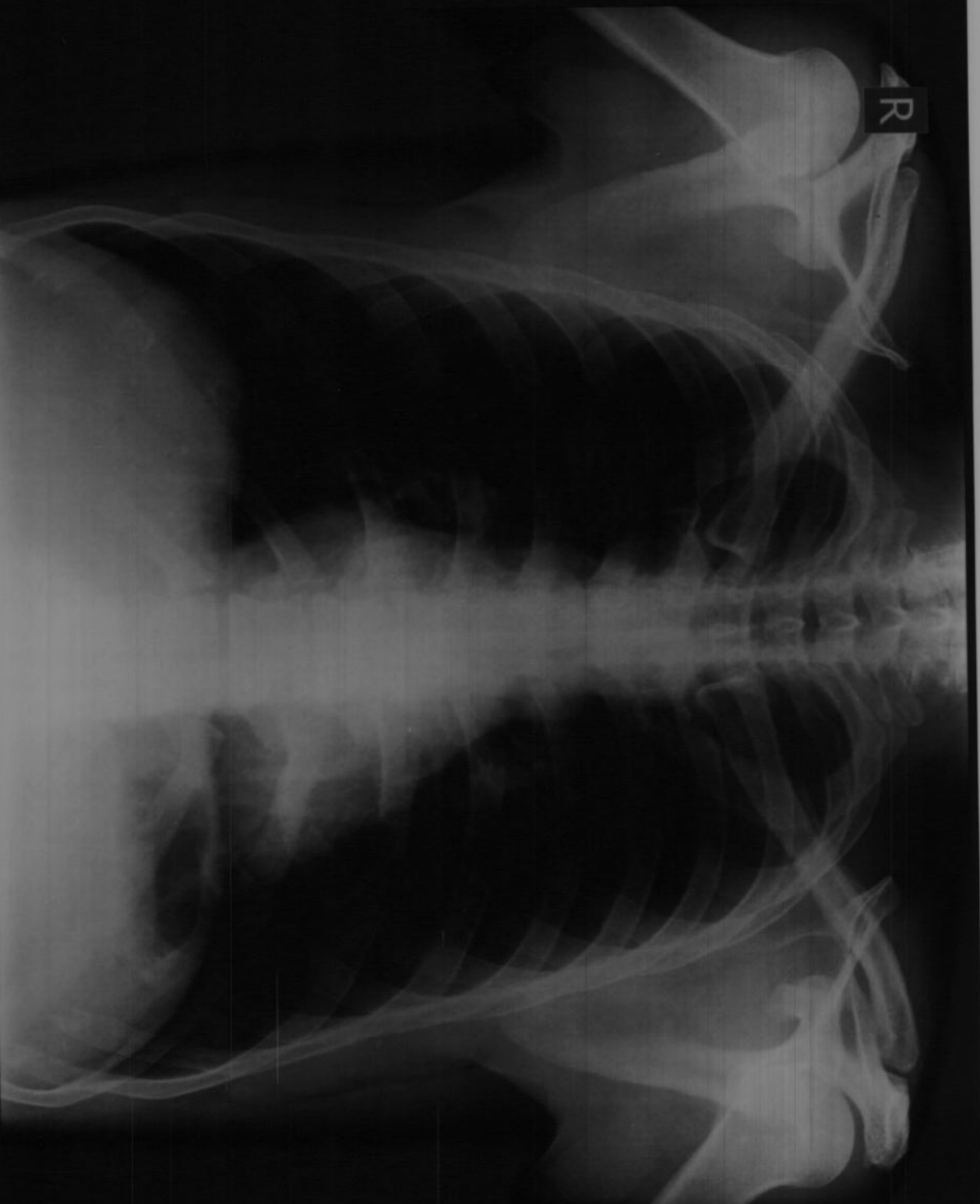

MR KUSHAL WALODE Age 33 YRS Male

Chest PA Patient ID

Ref Dr DR S SARDA

Date 09/12/2022 PM 12:50:57

Ellora Diagnostic Centre, Aurangabad (0240) 2353182