

NAME: _____
YRS _____ CM _____ KG _____ BP _____

Abhishek Jain
35 y M.

Abhishek Jain

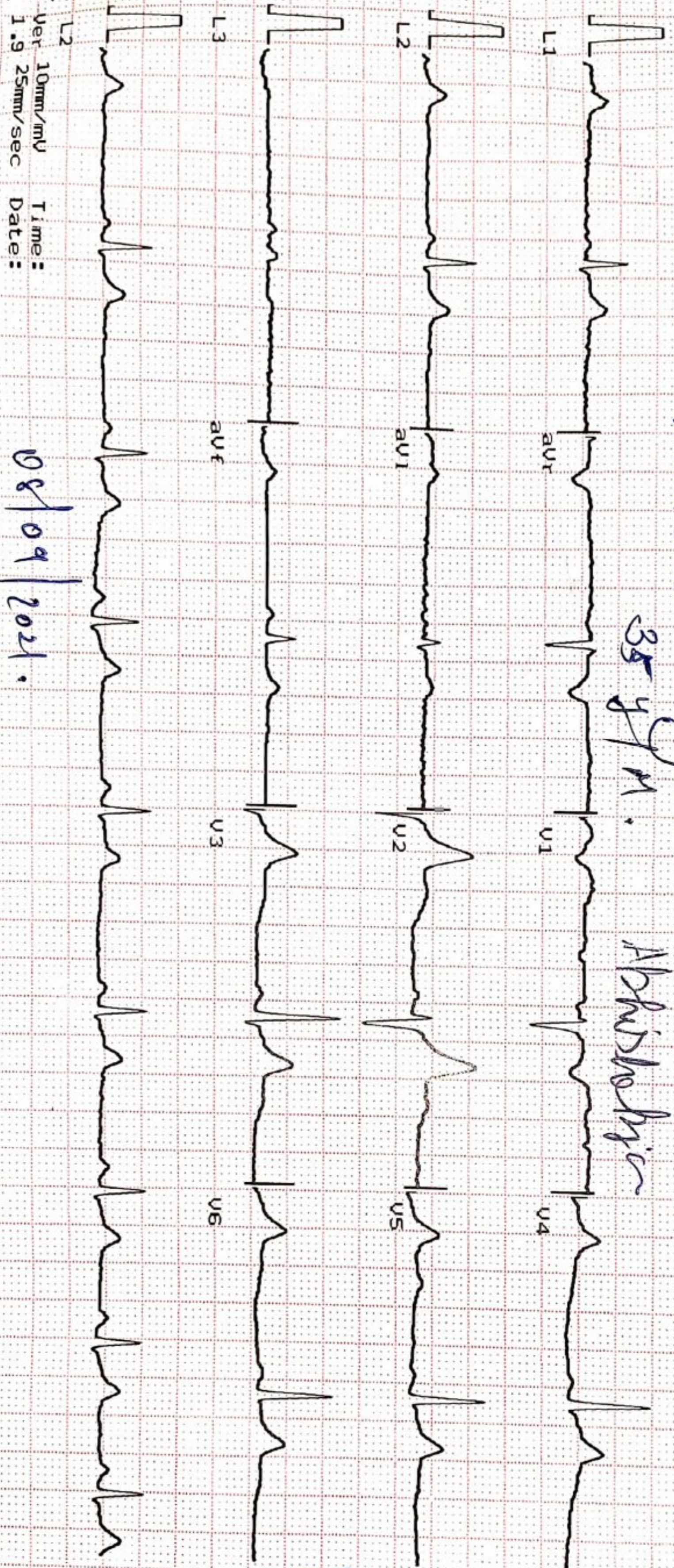

Ver: 10mm/mV
1.9 25mm/sec
Time: _____
Date: 08/09/2021

63 bpm

Heart Rate : 63 bpm

INTERVAL (ms)
PR: 152 QRS: 50
QT: 335 QTc: 346
ST: 127

AXIS (deg)
P : 68 QRS : 40
T : 36

Dr. Krish P. Vaidya
MD, PhD
Associate Consultant - Cardiology
Reg. No. G-50510





SHREEJI Multispeciality Hospital

Inspiring better health...

SHREEJI OCCUPATIONAL CENTRE SHREEJI PATHOLOGY LABORATORY

112F, Tower-A, Senate Square, Opp. Gangotri Apartment, Vuda Char rasta, Gotri, Vadodara-390021.
M. : 9157022510, Email : shreejihospital19@yahoo.com, smh31082015@gmail.com

NAME	Abhishek Jain	DATE	08/09/2021.
		SR. NO.	
		SEX.	Male
		AGE	35 yr
		HEIGHT	168 cm.
		WEIGHT	75 kg

HISTORY

Present History : No
 Past Hlness History : NAD Diabetes/Hypertension/Tuberculosis/Asthma/Epilepsy
 Past Occupational History : No
 Family History : NAD
 Personal History : NAD
 Addiction : No Tobacco/Gutkha/Smoking/Alcohol No

GENERAL EXAMINATION

T.P.R. : N / 72 / 29 B.P. : 130 / 84 mm Hg :
 Pallor/Icterus/Cyanosis/Varicosity/Lymph Nodes/Thyroid/Oedema/NVE/Other :

SYSTEMIC EXAMINATION

R.S. : NAD
 C.V.S : NAD
 C.N.S : NAD
 A.S. : NAD
 Musculo-skelet System : Normal

E.N.T. Ex. NAD Dental Ex. NAD Skin Ex. NAD Psychic Ex. NAD	ACUITY OF VISION		RT EYE	LT EYE
	Without Glass	DISTANT	6/ 6	6/ 6
		Near	6/ 6	6/ 6
	With Glass	DISTANT	6/ -	6/ -
Near		6/ -	6/ -	
COLOUR BLINDNESS				

REMARK healthy.
 ADVICE nil
 The Worker is FIT/UNFIT for the assigned job.

Dr. Krish P. Vaidya
 MD, PGDCC
 Associate Consultant-Cardiology
 Reg. No. G-50510

DR. KRISH VAIDYA

MD G-50510, CIH



भारत सरकार
GOVERNMENT OF INDIA





अभिषेक जैन
Abhishek Jain

जन्म वर्ष / Year of Birth : 1986
पुरुष / Male



4597 7266 8565

आधार — आम आदमी का अधिकार



बैंक ऑफ़ बड़ोदा
Bank of Baroda

नाम
Name

अभिषेक जैन
ABHISHEK JAIN

कर्मचारी सूट नं.
E.C. No.

172989

K. P. C. J.
जारीकर्ता प्राधिकारी
Issuing Authority



Abhishek Jain
धरक के हस्ताक्षर
Signature Holder's

Abhishek Jain



Y 627
35 Yrs/ M
Kg / Ht- cms
Ref. No.:

Date: 08/09/2021
Time: 09:46 AM

Ref By: Dr Yogesh Patel
Protocol: M. Bruce

History:
Medication:

Summary

Stage	Stg Time min:sec	Speed kmh	Grade %	METs	HR bpm	BP mmHg	RPP	PVCs
Pre Ex				1	76	120/80	91	
Supine				1	81	120/80	97	
S1	03:00			1	70	120/80	84	
S2	03:00	2.7	05.0	4.2	106	120/80	127	
S3	03:00	2.7	10.0	4.8	118	130/90	153	
S4	03:00	4.0	12.0	6.9	130	140/90	182	
S5	03:00	5.4	14.0	9.5	141	150/100	212	
Peak Ex	00:58	6.7	16.0	12.1	158	150/100	237	
Post Ex 1	02:00			1	103	150/100	154	
Post Ex 2	02:15			1	91	140/90	127	
Finish				1	88	140/90	123	

Findings: Exercise Time : 15:58 mins

Max HR attained : 158 bpm 85 % of Target 185 bpm

Max BP : 150/100mmHg

Max Workload attained : 12.1 METs (Good Effort Tolerance)

Reason for Test Termination: Patient Completed Test

No significant ST segment changes noted during exercise or recovery stages.
No Angina / Arrhythmia / S3 / Murmur

Final Impression : Test is negative for inducible ischaemia.



Dr. Krish P. Vaidya
MD, FRACC
Associate Consultant-Cardiology
Reg.No.G-50510

Dr Krish Vaidya
Reg No- 501055

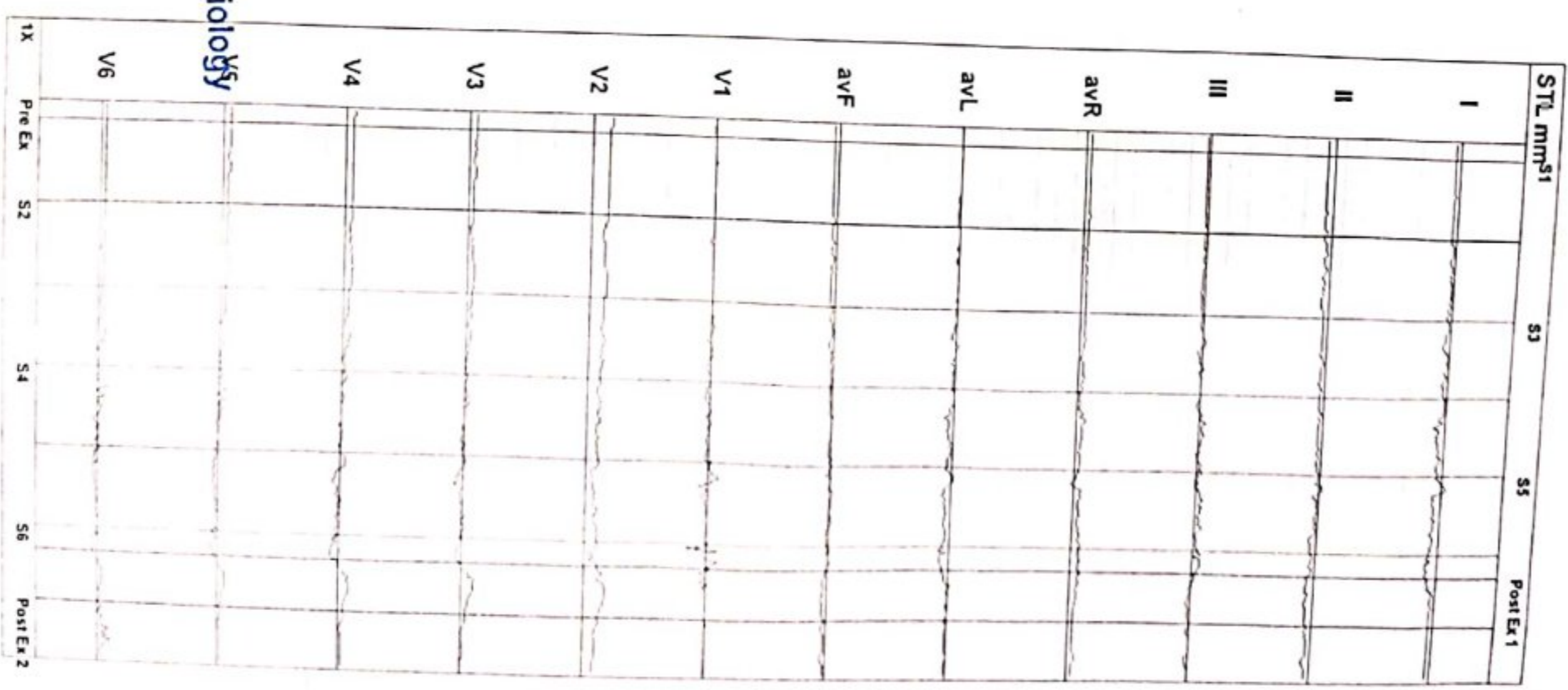

Y 627 ABHISHEK JAIN
35 Yrs/M Kg / Ht- cms Ref.No.:
Date: 08/09/2021 Time: 09:46 AM
Post J: 78 mS

Speed: — kmh Hr: 76 Target Hr: 41 % of 185 Ficker: 0.1 - 100 Hz Gain: 10 mm/mV
Grade: — % Mets: 1 Ex Time: — min:sec BLC: On Sweep: 25 mm/s
Protocol: M. Bruce BP: 120/80 mmHg Cur Time: 00:17 NotchOn Median Sweep: 25 mm/s

Linked Medians
Pre Ex

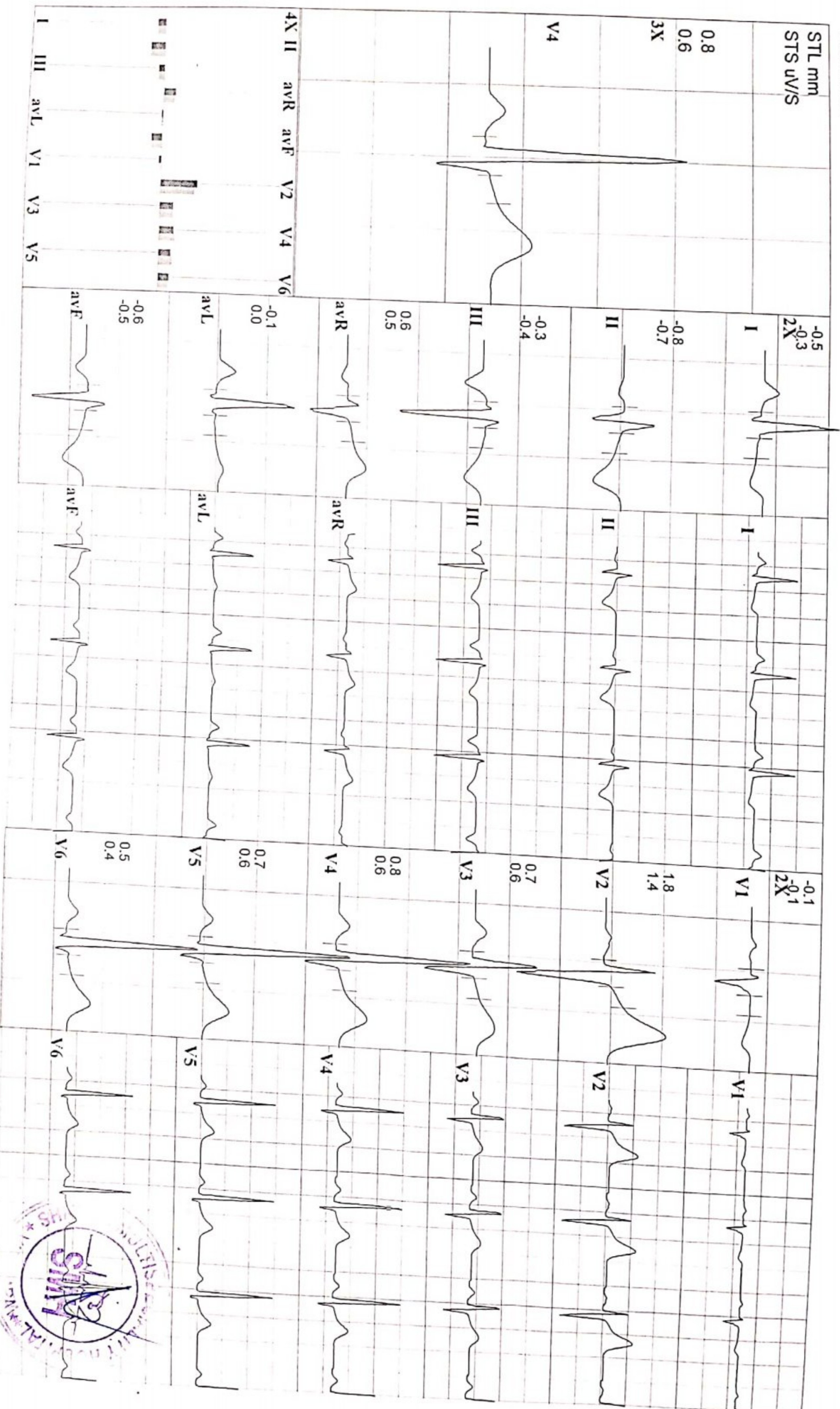

Y 627 ABHISHEK JAIN
35 Yrs/ M Kg/ Ht- cms Ref.No.:
Date: 08/09/2021 Time: 09:46 AM
Post J: 79 mS

Speed: — kmh Hr: 70 Target Hr: 37 % of 185 Filter: 0.1 - 100 Hz Gain: 10 mm/mV
Grade: — % Mels: 1 Ex Time: 03:00 BLC: On Sweep: 25 mm/s
Protocol: M. Bruce BP: 120/80 mmHg Curr Time: 03:29 NotchOn Median Sweep: 25 mm/s

Linked Medians
S1

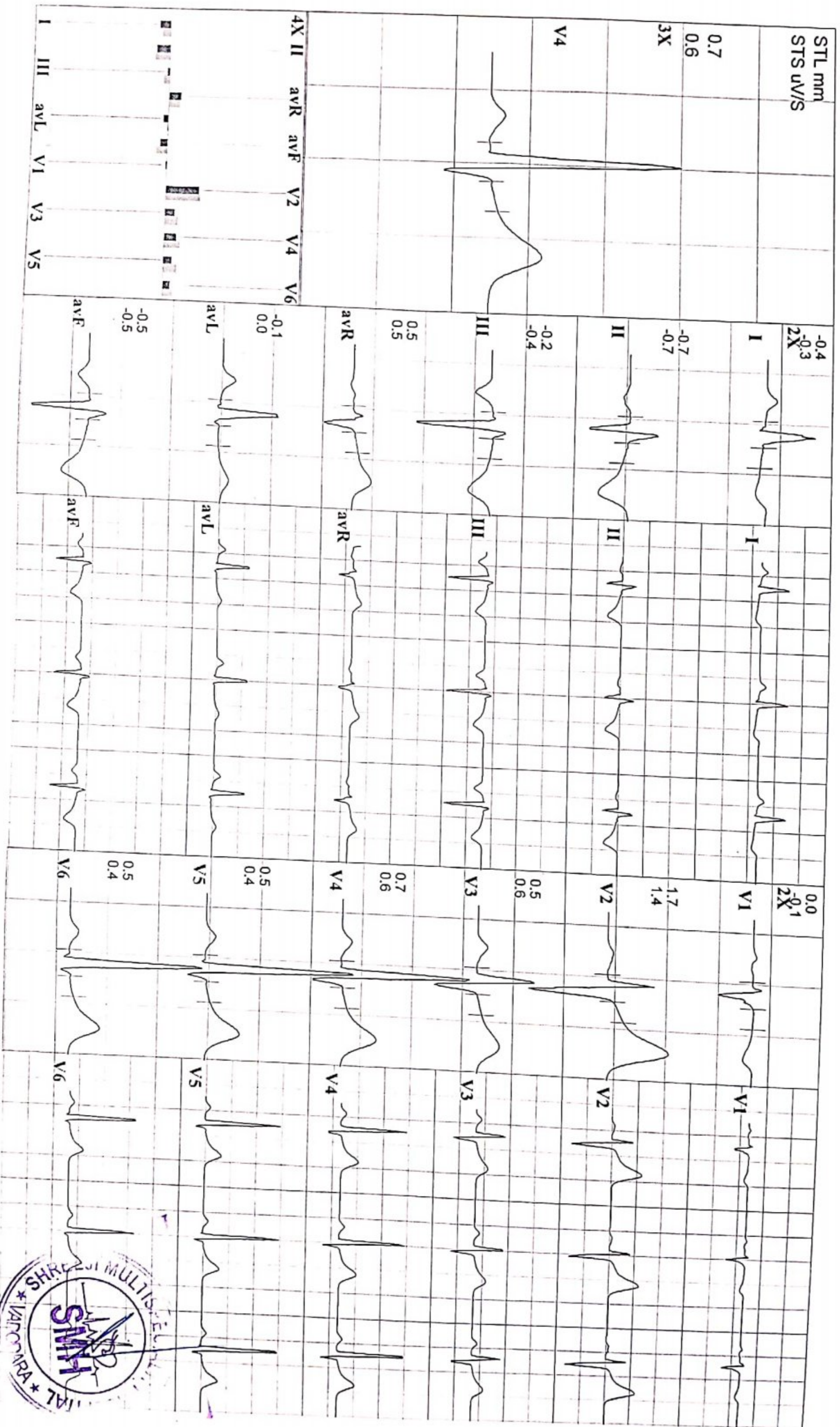

Y 627 ABHISHEK JAIN
35 Yrs/ M Kg/ Hi- cms Ref.No.:
Date: 08/09/2021 Time: 09:46 AM
Post J: 80 mS

Speed: 2.7 kmh Hr: 106 Target Hr: 57% of 185 Filter: 0.1 - 100 Hz Gain:
Grade: 5% Meis: 4.2 Ex Time: 06:00 BLC: On 10 mm/mV
Protocol: M. Bruce BP: 120/80 mmHg Curr Time: 06:29 Notch On Sweep: 25 mm/S
Median Sweep: 25 mm/S

Linked Medians
S2

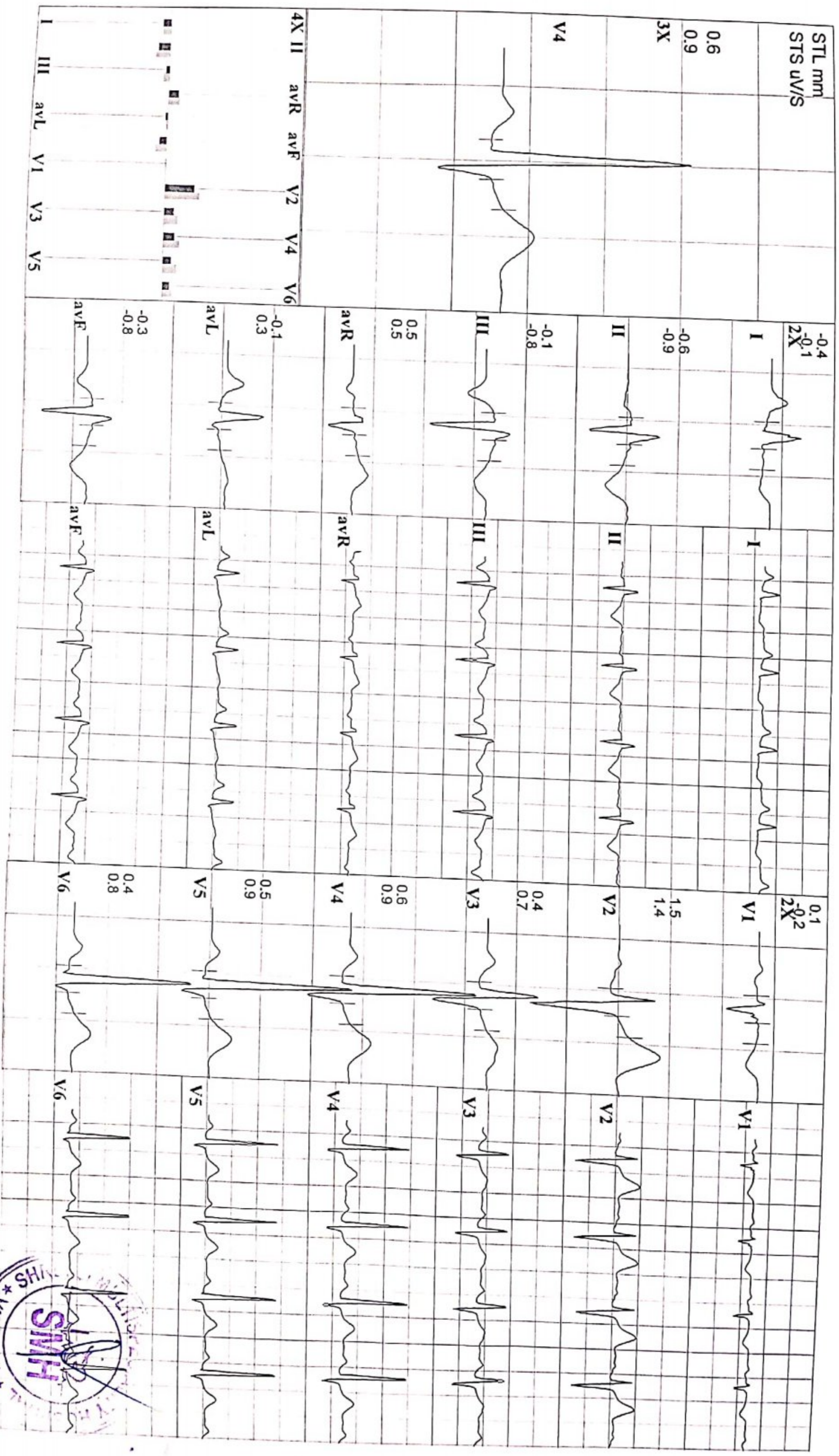



Y 627 **ABHISHEK JAIN**
35 Yrs/ M Kg / Ht- cms Ref.No.:

Speed: 2.7 kmh Hr: 118 Target Hr: 63 % of 185 Filter: 0.1 - 100 Hz Gain: 10 mm/mV
Grade: 10 % Mels: 4.8 Ex Time: 09:00 BLC: On Sweep: 25 mm/s
Protocol: M. Bruce BP: 130/90 mmHg Curr Time: 09:29 Notch On Median Sweep: 25 mm/s

Linked Medians
S3

Post J: 71 mS

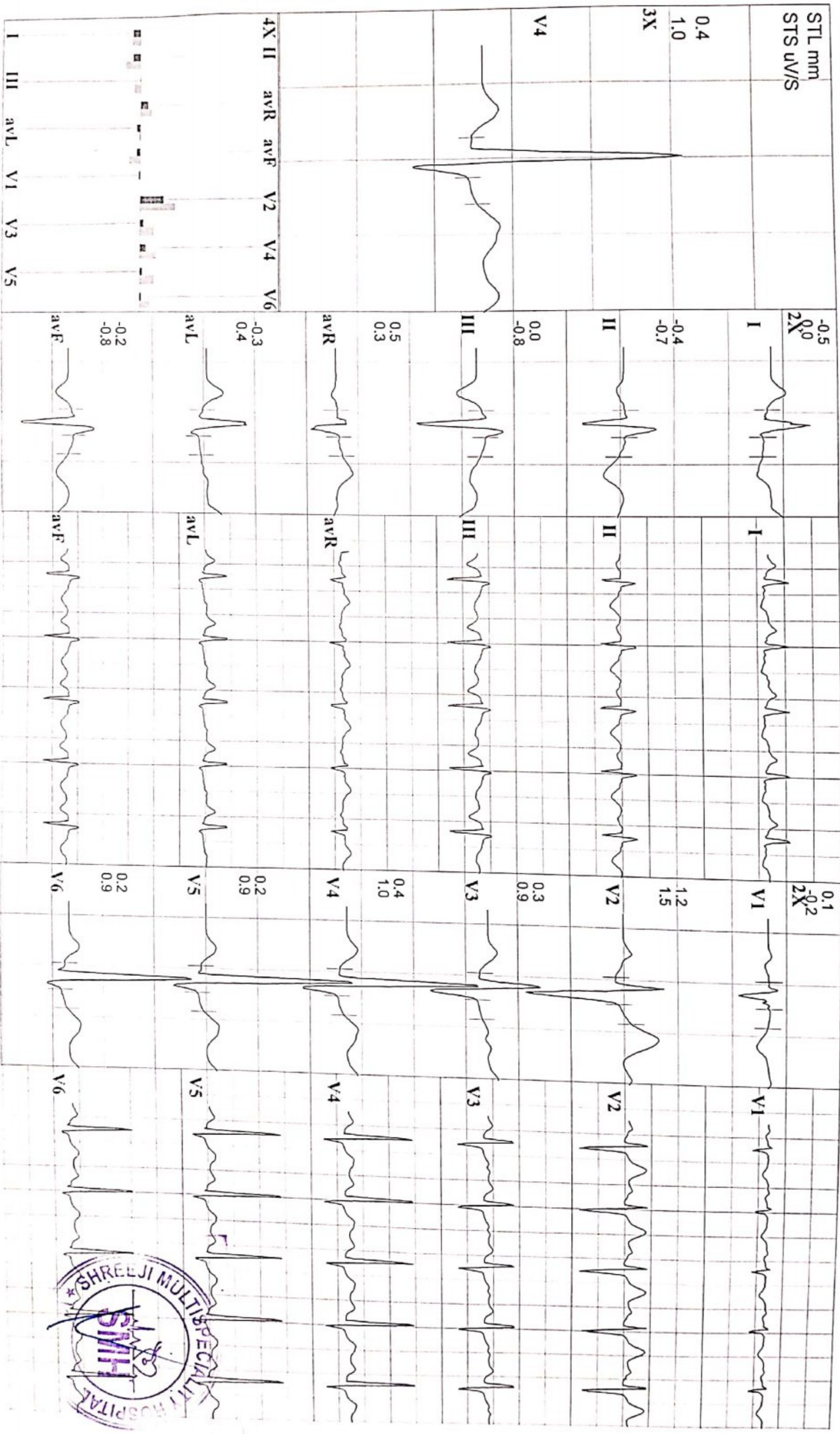

Y 627 **ABHISHEK JAIN**
35 Yrs/ M Kg / Ht- cms Ref.No.:
Date: 08/09/2021 Time: 09:46 AM
Post J: 66 mS

Speed: 4 kmh Hr: 130 Target Hr: 70 % of 185 Filter: 0.1 - 100 Hz Gain: 10 mm/mV
Grade: 12 % Mets: 6.9 Ex Time: 12:00 BLC: On Sweep: 25 mm/s
Protocol: M. Bruce BP: 140/90 mmHg Curr Time: 12:29 Notch On Median Sweep: 25 mm/s

Linked Medians
S4

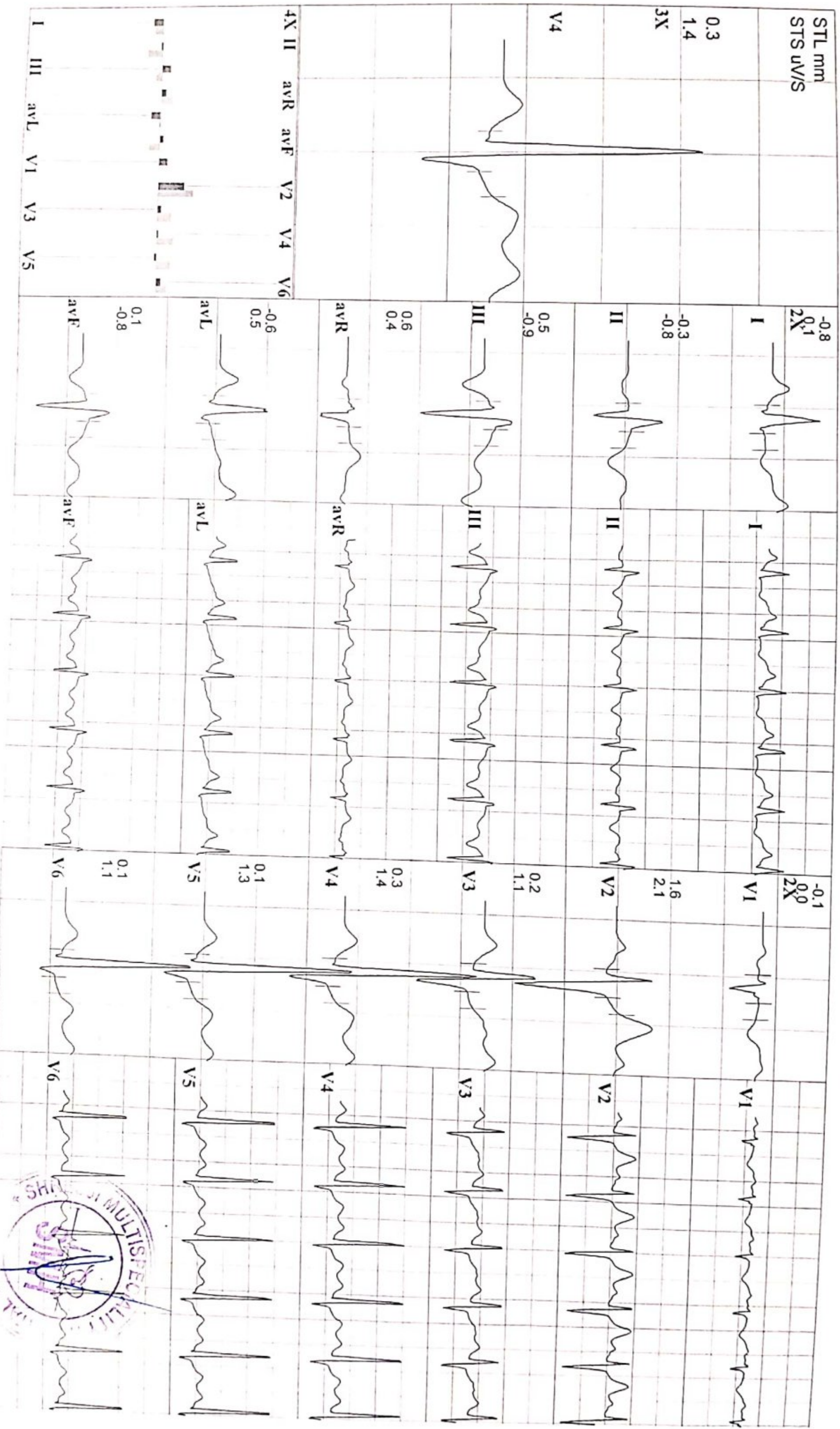

Y 627 **ABHISHEK JAIN**
35 Yrs/ M Kg / Ht- cms Ref.No.:
Date: 08/09/2021 Time: 09:46 AM
Post J: 63 mS

Speed: 5.4 kmh Hr: 14⁺ Target Hr: 76 % of 185 Filter: 0.1 - 100 Hz Gain: 10 mm/mV
Grade: 14 % Mels: 9.5 Ex Time: 15:00 BLC: On Sweep: 25 mm/S
Protocol: M. Bruce BP: 150/100 mmHg Curr Time: 15:29 Notch On Median Sweep: 25 mm/S

Linked Medians
S5

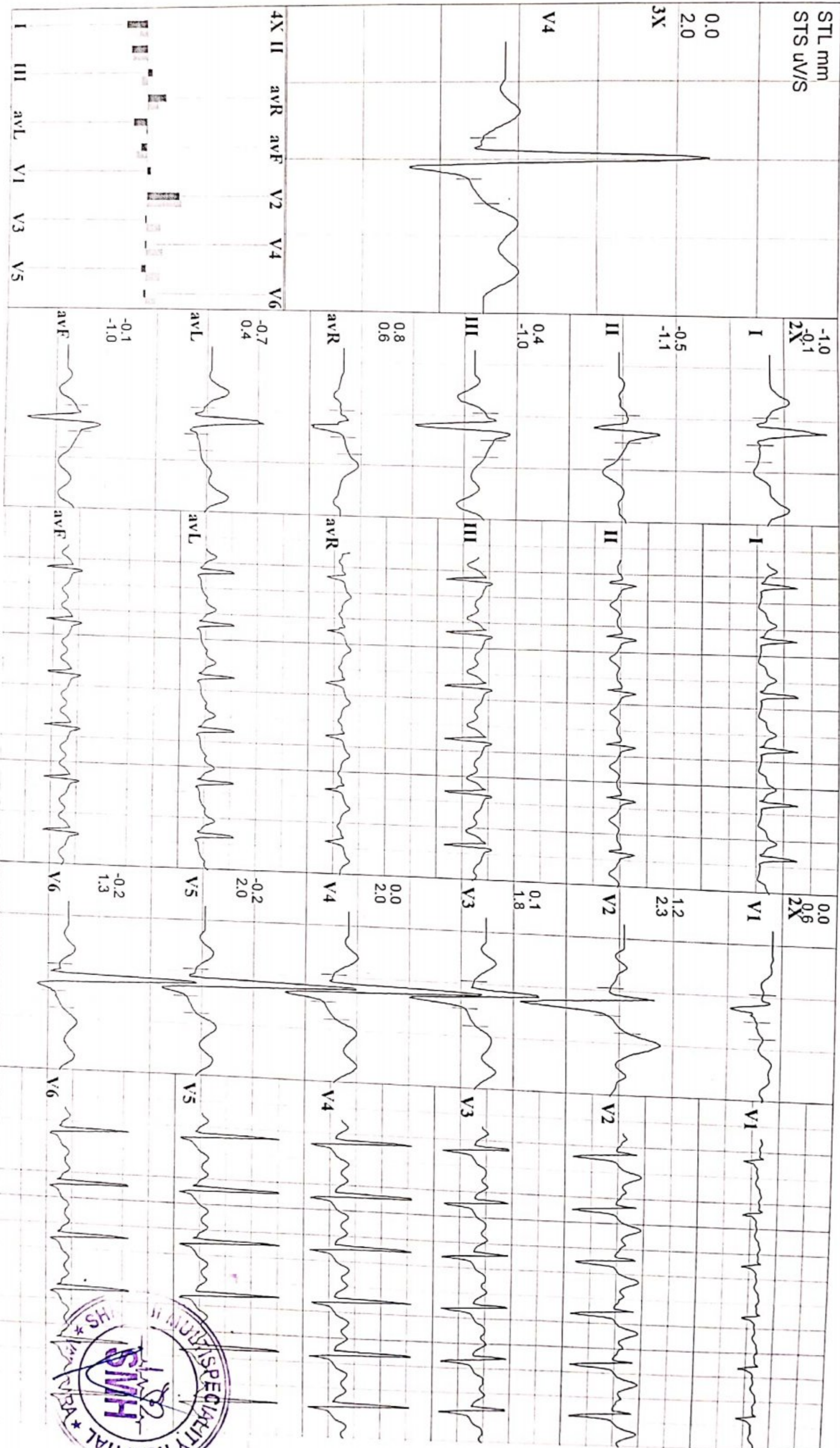

Y 627 ABHISHEK JAIN
35 Yrs/ M Kg / Ht- cms Ref.No.:
Date: 08/09/2021 Time: 09:46 AM
Post J: 60 mS

Speed: 6.7 kmh Hr: 158
Grade: 16 % Meis: 12.1
Protocol: M. Bruce BP: 150/100 mmHg Curr Time: 16:27

Target Hr: 85 % of 185
Ex Time: 15:58
Filter: 0.1 - 100 Hz Gain:
BLC: On
Notch On
Sweep: 10 mm/mV
Median Sweep: 25 mm/s

Linked Medians
Peak Ex

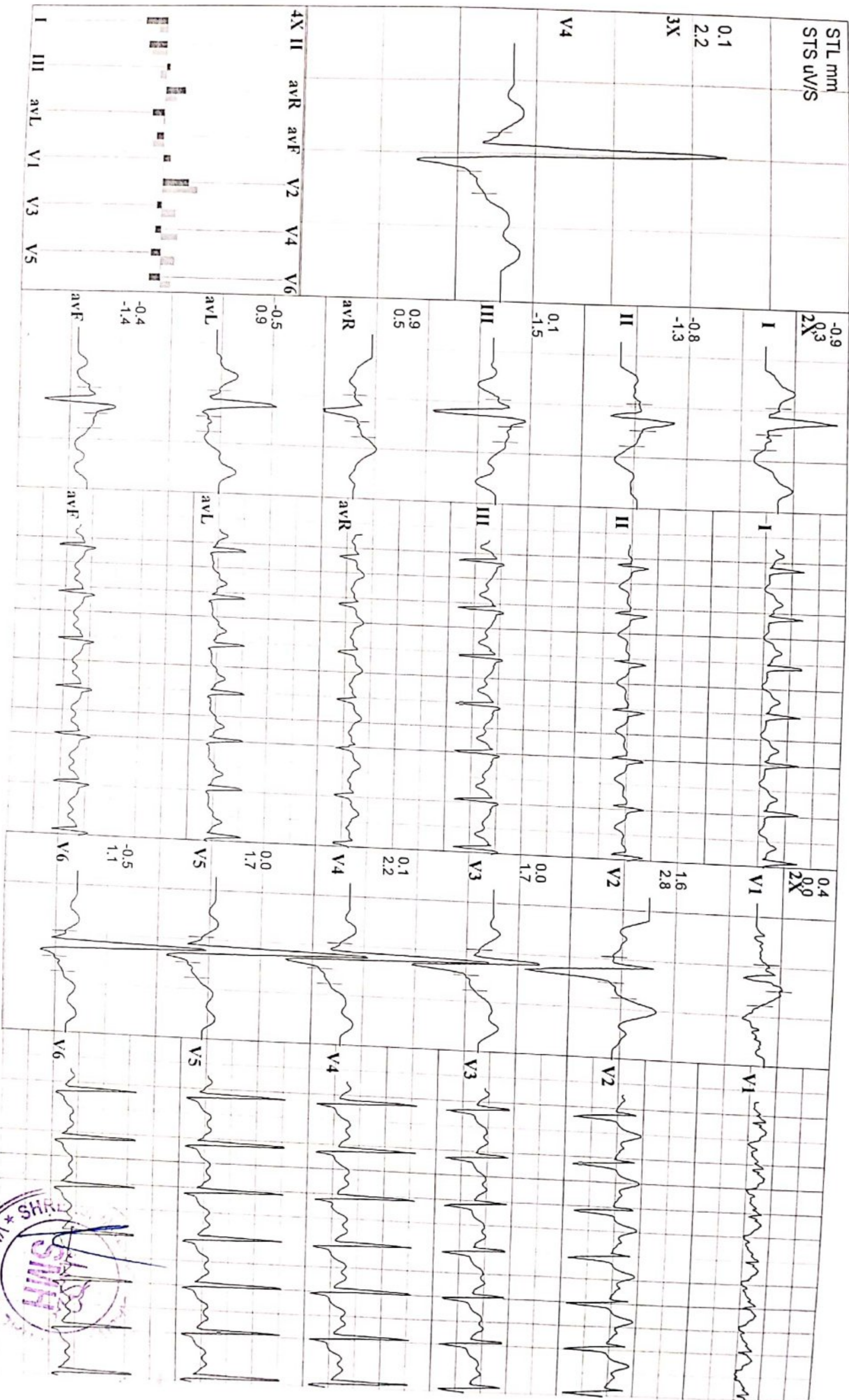

Y 627 **ABHISHEK JAIN**
35 Yrs/ M Kg / Ht- cms Ref.No.:
Date: 08/09/2021 Time: 09:46 AM
Post J: 60 mS

Speed: — kmh Hr: 103 Target Hr: 55 % of 185 Filter: 0.1 - 100 Hz Gain: 10 mm/mV
Grade: — % Mels: 1 Ex Time: 15:58 BLC: On Sweep: 25 mm/s
Protocol: M. Bruce BP: 150/100 mmHg Curr Time: 18:27 NotchOn Median Sweep: 25 mm/s

Linked Medians
Post Ex 1

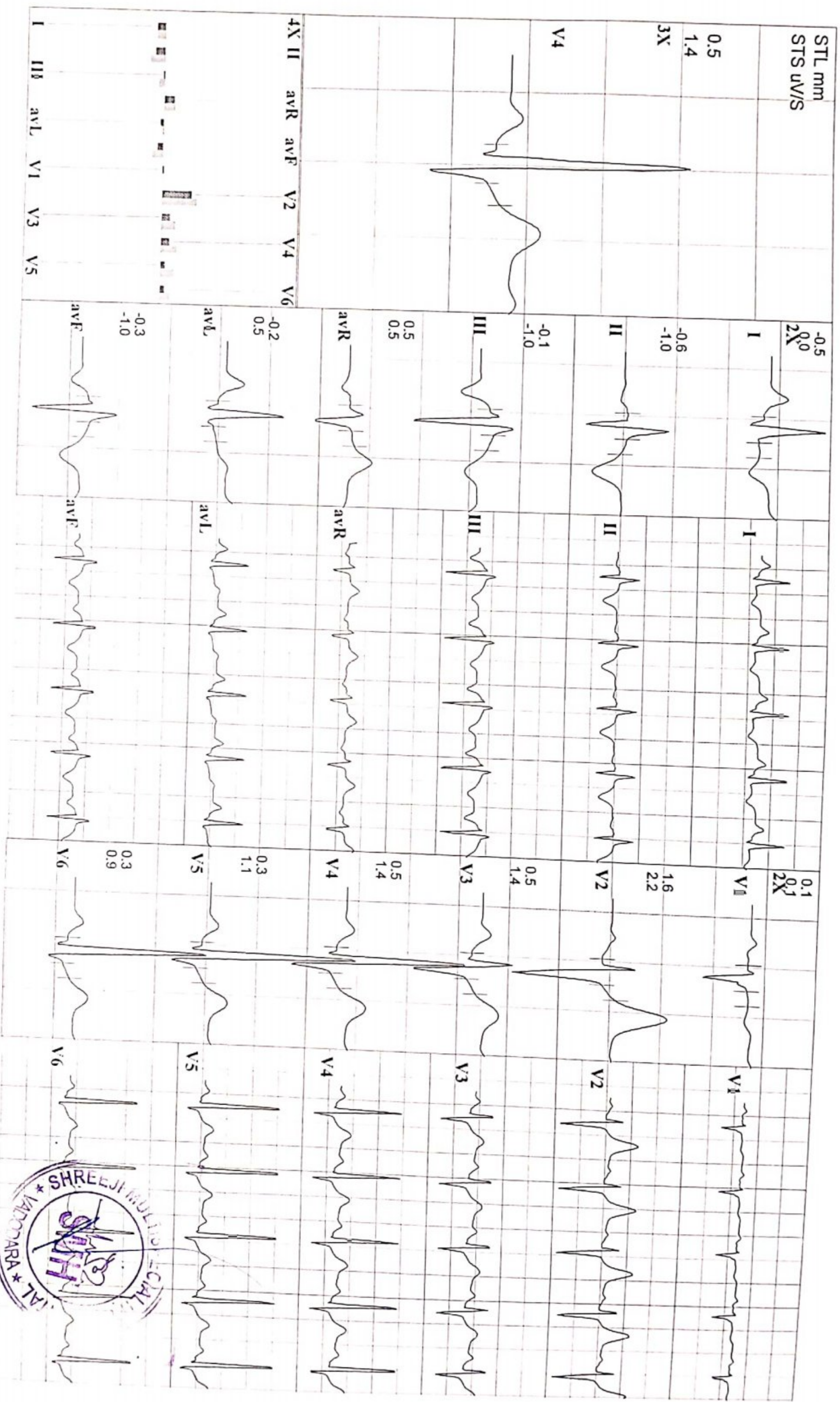

Y 627 **ABHISHEK JAIN**
35 Yrs/ M Kg / Hi- cms Ref.No.:

Speed: — kmh Hr: 91 Target Hr: 49 % of 185
Grade: — % Mets: 1 Ex Time: 15:58
Protocol: M. Bruce BP: 140/90 mmHg Curr Time: 20:42

Filter: 0.1 - 100 Hz Gain: 10 mm/mV
BLC: On Sweep: 25 mm/s
NotchOn Median Sweep: 25 mm/s

Linked Medians
Post Ex 2

Post J: 67 mS

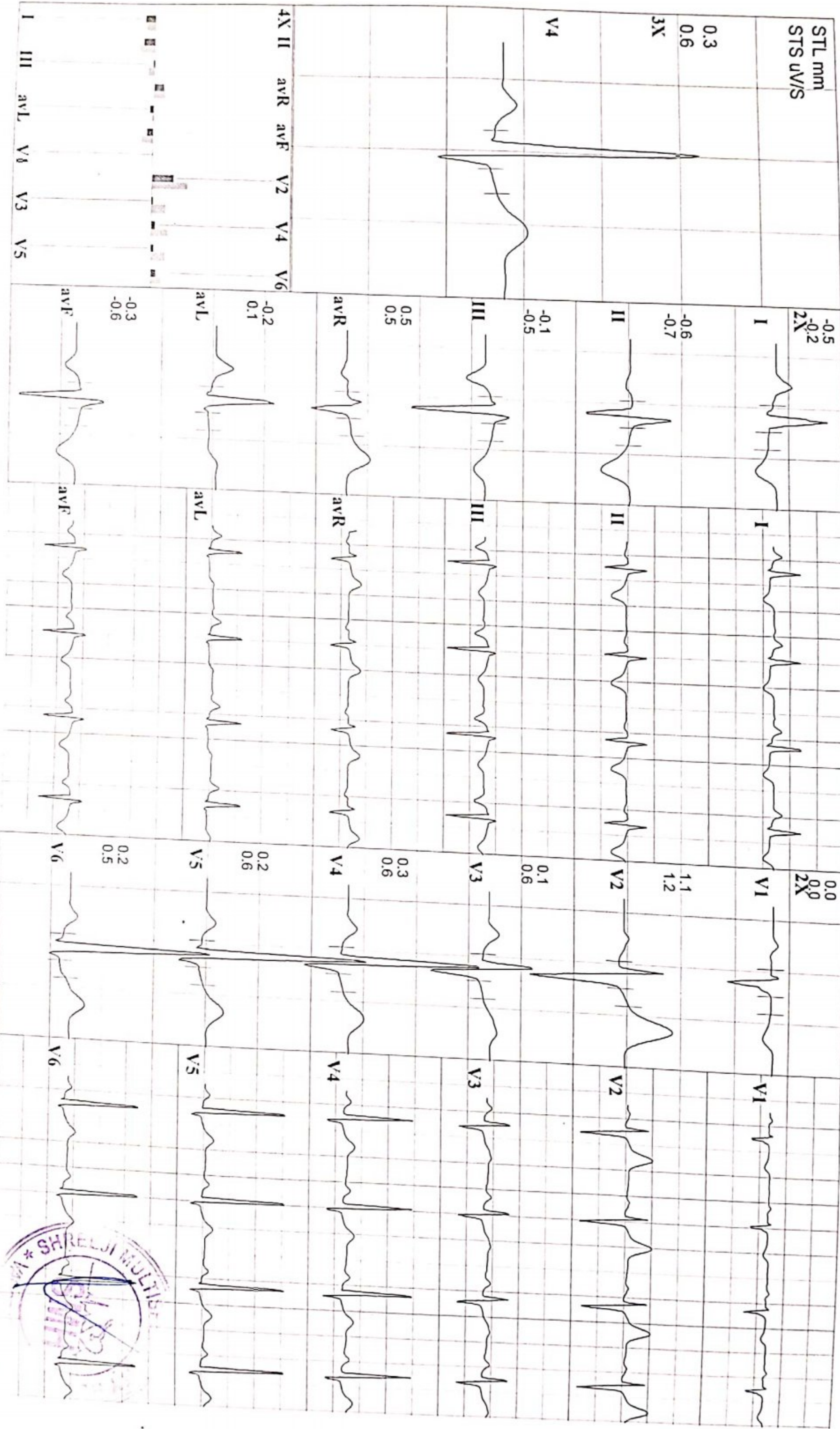



Y 627 ABHISHEK JAIN
35 Yrs/ M Kg/ Ht- cms Ref.No.:
Date: 08/09/2021 Time: 09:46 AM
Post J: 73 ms

Speed: — kmh Hr: 81 Target Hr: 43 % of 185 Filter: 0.1 - 100 Hz Gain: 10 mm/mV
Grade: — % Mels: 1 Ex Time: — min:sec BLC: On Sweep: 25 mm/s
Protocol: M. Bruce BP: 120/80 mmHg Curr Time: 00:29 NotchOn Median Sweep: 25 mm/s

Linked Medians
Pre Ex
Supine

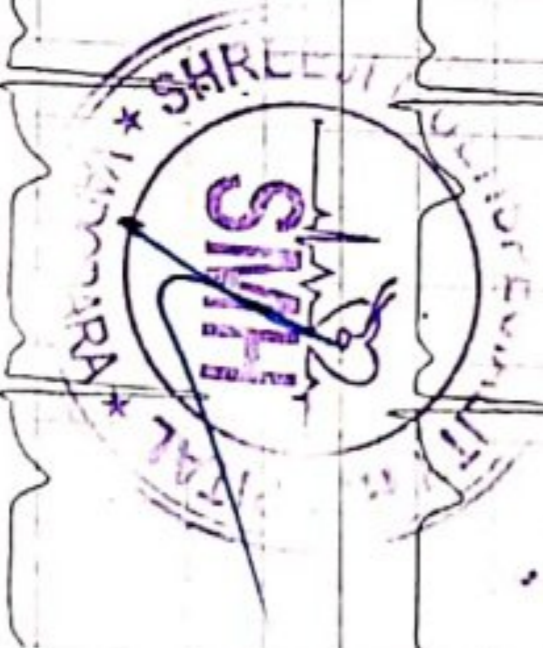
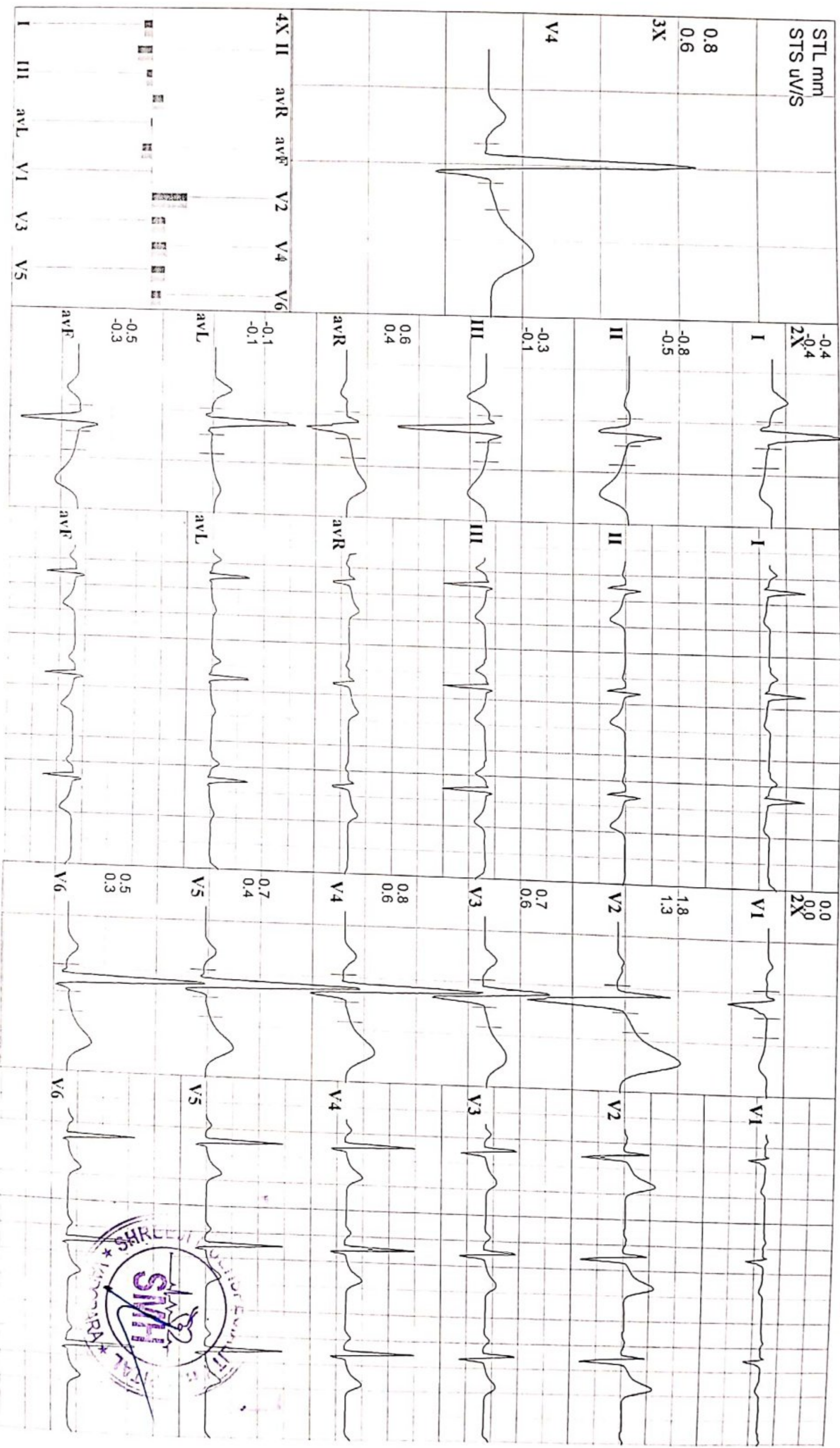



SHREEJI Multispeciality Hospital

Inspiring better health...

SHREEJI OCCUPATIONAL CENTRE SHREEJI PATHOLOGY LABORATORY

112F, Tower-A, Senate Square, Opp. Gangotri Apartment, Vuda char rasta, Gotri, Vadodara-390021.
M. : 9157022510, Email : shreejihospital19@yahoo.com, smh31082015@gmail.com

NAME : ABHISHEK JAIN

AGE : 35 Y/M

DATE : 08/09/2021

X RAY CHEST (PA)

OBSERVATIONS:

- Both the lung fields and apices appear clear.
- Both the hilar shadow appears normal.
- Cardiac silhouette appears normal.
- Both the costophrenic sinuses are clear.
- Mediastinal and tracheal shadows are normal.
- Both the domes of diaphragm are normal.
- Visualized rib cage and clavicle are normal.

COMMENTS:

No significant abnormality is seen.

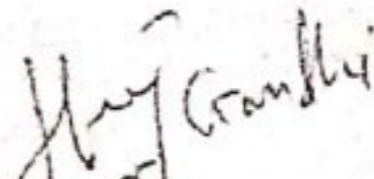
DR. HANY GANDHI
CONSULTANT RADIOLOGIST





SHREEJI Multispeciality Hospital

Inspiring better health...

SHREEJI OCCUPATIONAL CENTRE SHREEJI PATHOLOGY LABORATORY

112F, Tower-A, Senate Square, Opp. Gangotri Apartment, Vuda char rasta, Golri, Vadodara-390021.
M. : 9157022510, Email : shreejihospital19@yahoo.com, smh31082015@gmail.com

NAME : ABHISHEK JAIN

AGE : 35 Y/M

DATE : 08/09/2021

ULTRASOUND WHOLE ABDOMEN

Liver is normal in size and shows normal parenchymal reflectivity. No focal lesion is seen. Hepatic veins appear normal. There is no evidence of any dilated intra hepatic biliary radicals.

Portal Vein appears normal in diameter. **Common Bile Duct** is of normal diameter.

Gallbladder is distended with normal wall thickness. There is no evidence of gallstones. No evidence of peri-cholecystic fluid or probe tenderness.

Pancreas is normal in size and shows homogenous reflectivity. There is no evidence of any calcification or ductal dilatation.

Spleen is normal size and shows a homogenous echotexture. There is no evidence of any focal lesion.

Both Kidneys are normal in position and size. They show normal cortical reflectivity and cortico-medullary distinction. Right kidney measures 85x34mm. Left kidney measures 93x40mm. There is no evidence of renal calculi, hydronephrosis or mass seen.

Bladder is physiologically distended and shows normal wall thickness. No evidence of intraluminal mass or calculi.

Prostate gland is normal in size. It shows smooth walls and homogeneous echotexture. Estimated volume is around 16.5cc.

There is no evidence of ascites.

No evidence of any gross bowel mass seen.

No evidence of any aorto-caval or mesenteric root lymphadenopathy.

CONCLUSION:

- No significant sonographic abnormality is detected.

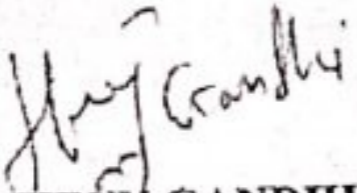
DR. HENRY GANDHI
CONSULTANT RADIOLOGIST



PARAMOUNT DIAGNOSTIC & RESEARCH CENTRE

(A Unit of Paramount Charity Trust)

Radiology ■ Pathology ■ Histopathology ■ Molecular Biology



TEST REPORT

Reg. No : 2109100330
 Name : ABHISHEK JAIN
 Age/Sex : 35 Years / Male
 Ref. By :
 Client : ICure Heart & Diet Clinic

Reg. Date : 08-Sep-2021
 Collected On : 08-Sep-2021 05:40
 Approved On : 08-Sep-2021 12:50
 Printed On : 08-Sep-2021 15:13
 Sample Type : EDTA

Parameter	Method Name	Result	Unit	Biological Reference Interval
-----------	-------------	--------	------	-------------------------------

COMPLETE BLOOD COUNT (CBC)

Hb Indices

Hemoglobin	Photometric measurement	15.7	g/dL	13.0 - 17.0
RBC Count	Electrical Impedance	5.39	million/cmm	4.5 - 5.5
Hematocrit	Calculated	44.0	%	40 - 54
MCV	Derived from RBC Histogram	L 81.7	fL	83 - 101
MCH	Calculated	29.1	Pg	27 - 32
MCHC	Calculated	H 35.6	g/dL	31.5 - 34.5
RDW - SD	Derived from RBC Histogram	39.4	fL	35.1 - 48.9

WBC Count

Electrical Impedance 5900 /cmm 4000 - 10000

Platelets

Platelet Count Electrical Impedance 252000 /cmm 150000 - 410000

W.B.C. Differential Count

Neutrophils (%)	Microscopy	52.4	%	38 - 70
Lymphocytes (%)	Microscopy	35.6	%	20 - 45
Eosinophils (%)	Microscopy	4.6	%	1 - 6
Monocytes (%)	Microscopy	6.9	%	0 - 11
Basophils (%)	Microscopy	0.5	%	0 - 1
Neutrophils (Abs)	Calculated	3100	/cmm	1800 - 7000
Lymphocytes (Abs)	Calculated	2100	/cmm	1000 - 4800
Eosinophils (Abs)	Calculated	300	/cmm	upto 450
Monocytes (Abs)	Calculated	400	/cmm	upto 800
Basophils (Abs)	Calculated	0	/cmm	upto 100

Erythrocyte Sedimentation Rate

ESR (After 1 hour) Modified Westergren Method 02 mm/hr 0 - 14

----- End Of Report -----

Page 1 of 10

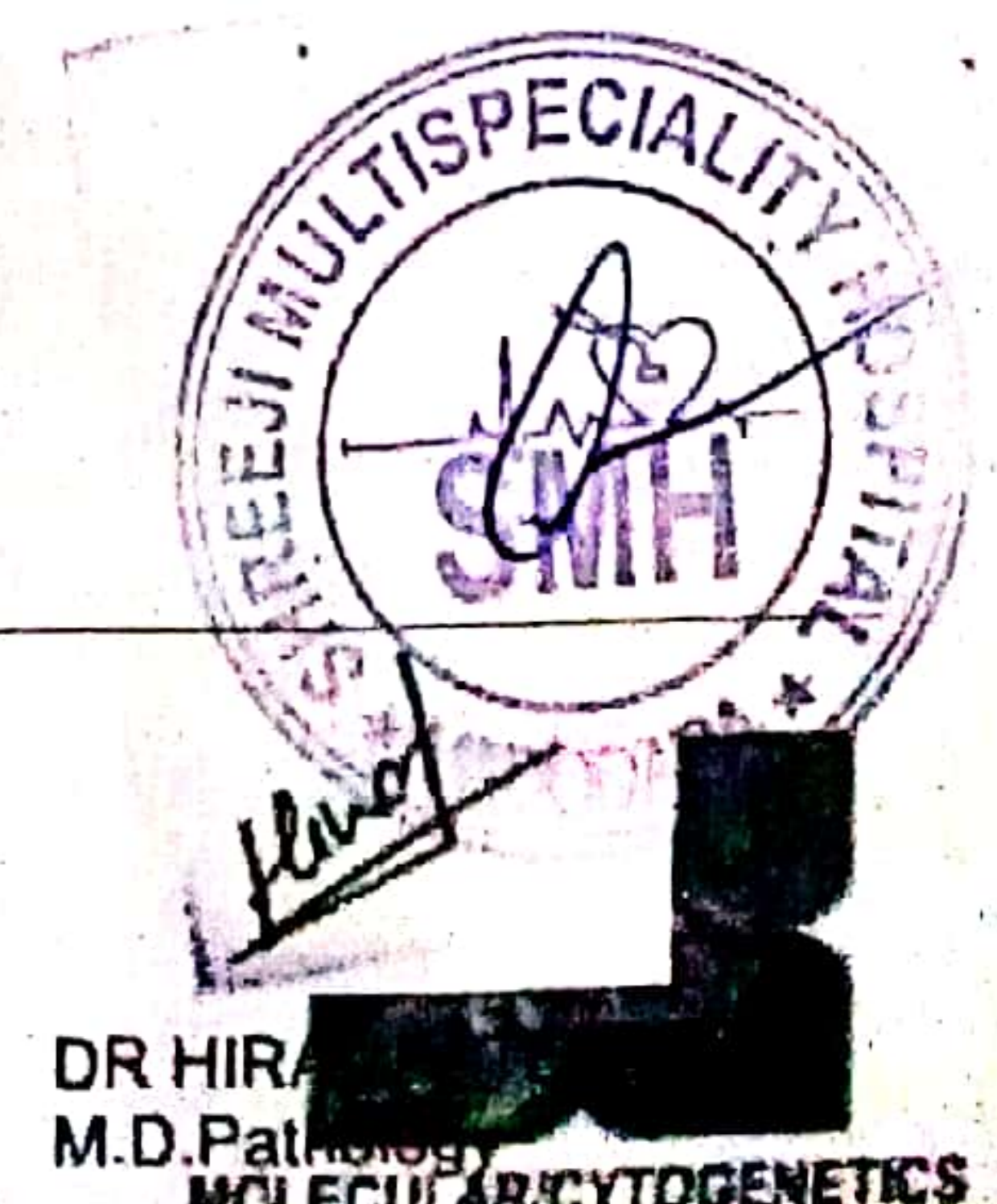

Note: (LL= Very low, L-Low, H-High, HH-Very High, # =Outsource)

This is an electronically authenticated report.



Reviewed By: [Signature]

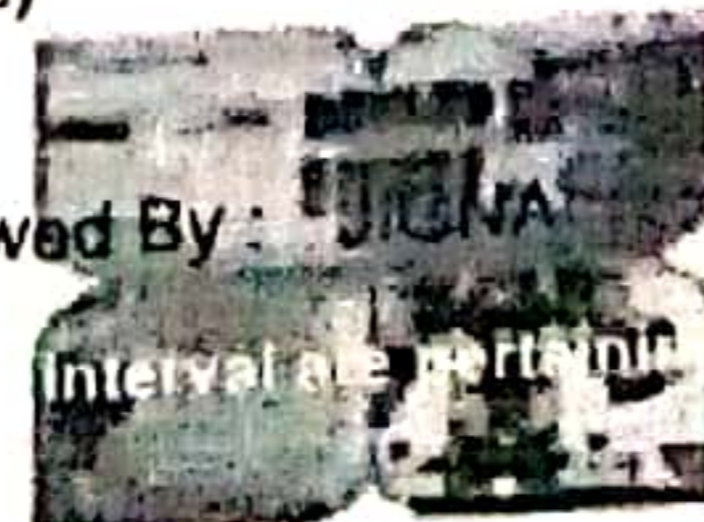

RADIOLOGY

RADIOLOGY

PATHOLOGY/MICROBIOLOGY

HISTO/HC/FLOW CYTO

DR HIRA
 M.D. Pathology
 MOLECULAR/CYTOGENETICS

24 hours 64 Slice Cardiac CT Scan / MRI / Pathology facility with extra emergency charge for emergency patients. AMBULANCE SERVICE AVAILABLE.

Paramount Complex, Gotri Road, Race Course, Vadodra. Ph.: 2305772, 2397430, 6646333, 6545606
 City Branch: Opp. Brahman Sabha Hall, Pratap Road, Dandisbazar, Vadodra. Ph.: 0269-2423233, 6450102, 6647222

PARAMOUNT DIAGNOSTIC & RESEARCH CENTRE

(A Unit of Paramount Charity Trust)

Radiology ■ Pathology ■ Histopathology ■ Molecular Biology



TEST REPORT

Reg. No : 2109100330
Name : ABHISHEK JAIN
Age/Sex : 35 Years / Male
Ref. By :
Client : ICure Heart & Diet Clinic

Reg. Date : 08-Sep-2021
Collected On : 08-Sep-2021 05:40
Approved On : 08-Sep-2021 11:43
Printed On : 08-Sep-2021 15:13
Sample Type : Serum

Parameter	Method Name	Result
-----------	-------------	--------

BLOOD GROUP & RH

Specimen: EDTA and Serum; Method: Haemagglutination

ABO	Gel Card	'A'
Rh (D)		Positive
----- End Of Report -----		

Note: (LL= Very low, L-Low, H-High, HH-Very High,# =Outsource)

This is an electronically authenticated report.



Page 2 of 10
Test done from collected sample

Reviewed By : JIGNA

Approved by: DR HIRAL PATEL
M.D.Pathology



RADIOLOGY

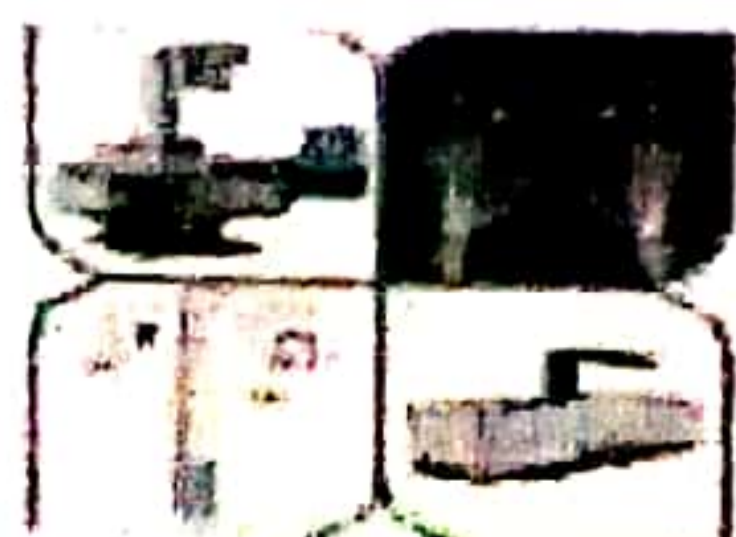

RADIOLOGY



PATHOLOGY/MICROBIOLOGY



HISTO/IMC/FLOW CYTO



MOLECULAR/CYTOGENETICS

PARAMOUNT DIAGNOSTIC & RESEARCH CENTRE

(A Unit of Paramount Charity Trust)

Radiology ■ Pathology ■ Histopathology ■ Molecular Biology



TEST REPORT

Reg. No : 2109100330
 Name : ABHISHEK JAIN
 Age/Sex : 35 Years / Male
 Ref. By :
 Client : ICure Heart & Diet Clinic

Reg. Date : 08-Sep-2021
 Collected On : 08-Sep-2021 05:40
 Approved On : 08-Sep-2021 15:10
 Printed On : 08-Sep-2021 15:13

Parameter	Method Name	Result	Unit	Reference Interval
Fasting Blood Sugar (FBS)	Glucose Oxidase-Peroxidase	93.6	mg/dL	74 - 106
Urine Glucose -F	Dipstick	Nil		NIL
Urine Acetone -F	Dipstick	Nil		NIL
Post Prandial Blood Sugar (PPBS)	Glucose Oxidase-Peroxidase	112.6	mg/dL	Normal: < 140 Prediabetes: 140-199 Diabetes: >= 200
Urine Glucose- PP	Dipstick	S.N.R		NIL
Urine Acetone- PP	Dipstick	S.N.R		NIL

Criteria for the diagnosis of diabetes as per American diabetes association .

- HbA1c \geq 6.5 %
 - Or
 - Fasting plasma glucose \geq 126 mg/dL. Fasting is defined as no caloric intake at least for 8 hrs.
 - Or
 - Two hour plasma glucose \geq 200mg/dL during an oral glucose tolerance test by using a glucose load containing equivalent of 75 gm (anhydrous) glucose dissolved in water.
 - Or
 - In a patient with classic symptoms of hyperglycemia or hyperglycemic crisis, a random plasma glucose \geq 200 mg/dL.
- *In the absence of unequivocal hyperglycemia, criteria 1-3 should be confirmed by repeat testing.
 American diabetes association. Standards of medical care in diabetes 2011. Diabetes care 2011;34:S11.

----- End Of Report -----



*Note: (LL= Very low, L-Low, H-High, HH-Very High)

This is an electronically authenticated report.

Page 3 of 10
 78930810
 1st tube from collected sample

Reviewed By : RATIKA

Approved by: DR HIRAL PATEL
 M.D.Pathology



RADIOLOGY



RADIOLOGY

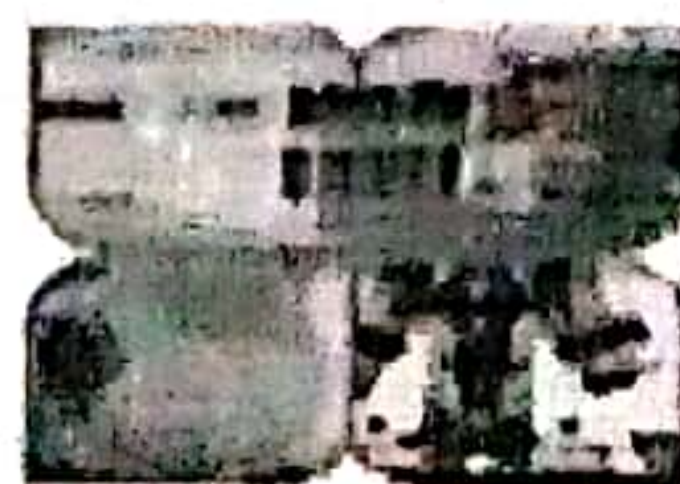

PATHOLOGY/MICROBIOLOGY



HISTO/IHC/FLOW CYTO



MOLECULAR/CYTOGENETICS

24 hours 64 Slice Cardiac CT Scan / MRI / Pathology facility with extra emergency charge for emergency patients. AMBULANCE SERVICE AVAILABLE
 Paramount Complex, Gotri Road, Race Course, Vadodra. Ph. 2325772, 2327438, 6646333, 6545888
 City Branch : Opp. Brahman Sabha Hall, Pratap Road, Dandlambazar, Vadodra. Ph. 0265-2423233, 0466102, 6647222

PARAMOUNT DIAGNOSTIC & RESEARCH CENTRE

(A Unit of Paramount Charity Trust)

Radiology ■ Pathology ■ Histopathology ■ Molecular Biology



TEST REPORT

Reg. No : 2109100330	Reg. Date : 08-Sep-2021
Name : ABHISHEK JAIN	Collected On : 08-Sep-2021 05:40
Age/Sex : 35 Years / Male	Approved On : 08-Sep-2021 12:50
Ref. By :	Printed On : 08-Sep-2021 15:13
Client : ICure Heart & Diet Clinic	Sample Type : Serum

Parameter	Method Name	Result	Unit	Biological Reference Interval
-----------	-------------	--------	------	-------------------------------

LIPID PROFILE

Triglyceride	Enzymatic Reaction With Glycerol Kinase	88.2	mg/dL	Normal : < 150.0 Borderline : 150-199 High : 200-499 Very High : > 500.0
Cholesterol	Cholesterol Oxidase	156	mg/dL	Desirable : < 200.0 Borderline High : 200-239 High : > 240.0
HDL Cholesterol	Direct Measure PTA/MgCl2	45.3	mg/dL	Major risk factor for heart disease < 40 Normal 40-59 considered protective against heart disease >= 60
LDL CHOLESTEROL	Calculated	93.06	mg/dL	Optimal : < 100.0 Near / above optimal : 100-129 Borderline High : 130-159 High : 160-189 Very High : >190.0
VLDL	Calculated	17.64	mg/dL	15 - 35
Cholesterol /HDL Ratio	Calculated	3.44		0 - 5.0
LDL / HDL RATIO	Calculated	2.05		0 - 3.5

----- End Of Report -----



Note: (LL= Very low, L-Low, H-High, HH-Very High,# =Outsource)

This is an electronically authenticated report.

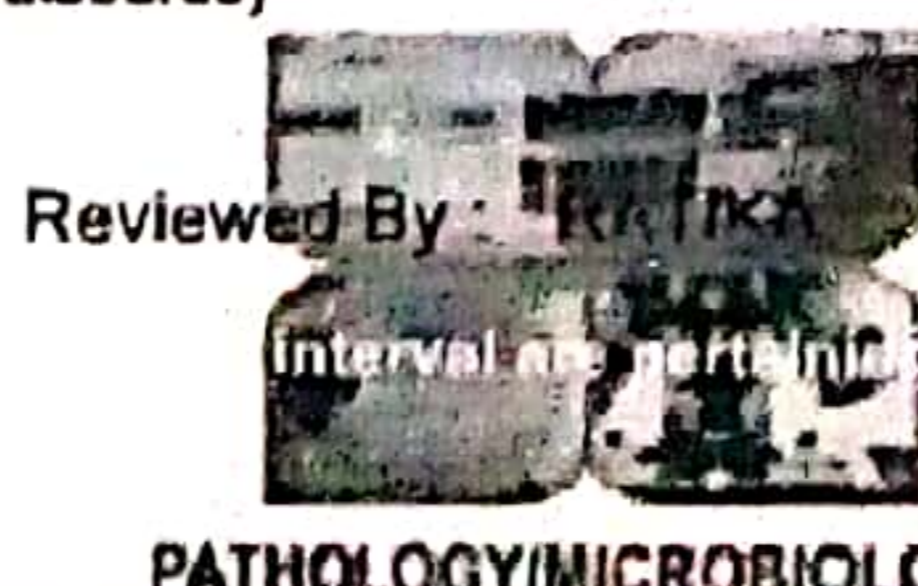

DR HIRAJI
M.D. Pathology
MOLECULAR/CYTOGENETICS

24 hours 64 Slice Cardiac CT Scan / MRI / Pathology facility with extra emergency charge for emergency patients. AMBULANCE SERVICE AVAILABLE

Paramount Complex, Gotri Road, Race Course, Vadodra. Ph: 2395772, 2397400, 6646333, 6545600
City Branch : Opp. Brahman Sabha Hall, Pratap Road, Dandlabazar, Vadodra. Ph: 0265-2423233, 6450102, 6647221

PARAMOUNT DIAGNOSTIC & RESEARCH CENTRE

(A Unit of Paramount Charity Trust)

Radiology ■ Pathology ■ Histopathology ■ Molecular Biology



TEST REPORT

Reg. No : 2109100330
 Name : ABHISHEK JAIN
 Age/Sex : 35 Years / Male
 Ref. By :
 Client : ICure Heart & Diet Clinic

Reg. Date : 08-Sep-2021
 Collected On : 08-Sep-2021 05:40
 Approved On : 08-Sep-2021 12:50
 Printed On : 08-Sep-2021 15:13
 Sample Type : Serum

Parameter	Method Name	Result	Unit	Biological Reference Interval
-----------	-------------	--------	------	-------------------------------

LIVER FUNCTION TEST

Total Bilirubin	Spectrophotometric	0.84	mg/dL	0.1 - 1.2
Conjugated Bilirubin	Spectrophotometric	0.09	mg/dL	0.0 - 0.3
Unconjugated Bilirubin	Spectrophotometric	0.75	mg/dL	0.0 - 1.1
SGOT	UV with P5P	23	U/L	15 - 46
SGPT	UV with P5P-IFCC	22	U/L	< 50
Alkaline Phosphatase	PNPP-AMP Buffer-IFCC	81	U/L	30 - 116
Total Protein	Biurate, endpoint	6.85	g/dL	6.4 - 8.2
S.Albumin	Bromocresol Green	3.77	g/dL	3.5 - 5.0
Globulin	Calculated	3.08		2.3 - 3.5
A/G Ratio	Calculated	1.22		0.8 - 2.0

----- End Of Report -----



Note: (LL= Very low, L-Low, H-High, HH-Very High, # =Outsource)

This is an electronically authenticated report.

Page 5 of 10
 Test done from collected sample

Reviewed By : RATIKA

Approved by: DR HIRAL PATEL
 M.D.Pathology



RADIOLOGY



RADIOLOGY



PATHOLOGY/MICROBIOLOGY



HISTOLOGY/FLOW CYTO



MOLECULAR/CYTOGENETICS

24 hours 24 Slice Cardiac CT Scan / MRI / Pathology facility with extra emergency charge for emergency patients. AMBULANCE SERVICE AVAILABLE

Paramount Complex, Gohri Road, Race Course, Vadodra. Ph: 2395772, 2397438, 6646333, 6945005
 City Branch : Opp. Brahman Sabha Hall, Pratap Road, Dandibazar, Vadodra. Ph: 0269-2423233, 6469102, 6947222

PARAMOUNT DIAGNOSTIC & RESEARCH CENTRE

(A Unit of Paramount Charity Trust)

Radiology ■ Pathology ■ Histopathology ■ Molecular Biology



TEST REPORT

Reg. No : 2109100330	Reg. Date : 08-Sep-2021
Name : ABHISHEK JAIN	Collected On : 08-Sep-2021 05:40
Age/Sex : 35 Years / Male	Approved On : 08-Sep-2021 15:10
Ref. By :	Printed On : 08-Sep-2021 15:13
Client : ICure Heart & Diet Clinic	Sample Type : EDTA

Parameter	Method Name	Result	Unit	Biological Reference Interval
-----------	-------------	--------	------	-------------------------------

HEMOGLOBIN A1 C ESTIMATION

SPECIMEN: BLOOD EDTA

# Hb A1C	Capillary Electrophoresis Technique	L 4.4	% of Total Hb	For Screening: Diabetes:>6.5% Pre-Diabetes:5.7%-6.4% Non-Diabetes:<5.7%
Mean Blood Glucose	Calculated	79.34	mg/dL	For Diabetic Patient: Poor Control:>7.0% Good Control:6.0-7.0%

----- End Of Report -----



Note: (LL= Very low, L-Low, H-High, HH-Very High,# =Outsource)

This is an electronically authenticated report.



RADIOLOGY



RADIOLOGY

Reviewed By :



PATHOLOGY/MICROBIOLOGY

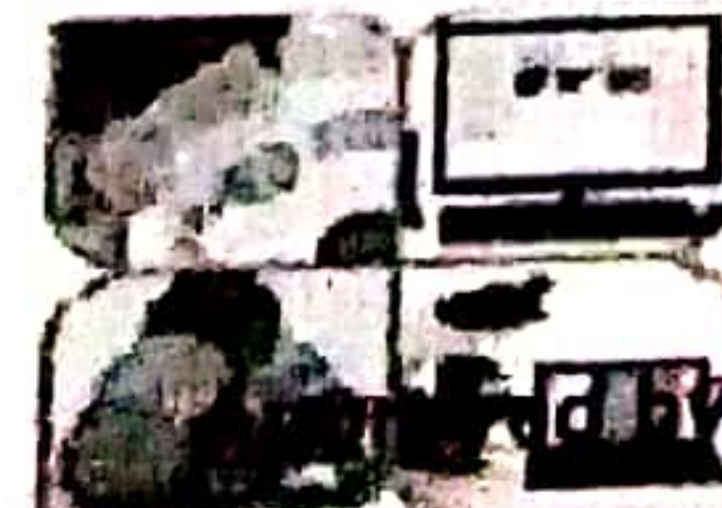

HISTO/HC/FLOW CYTO

DR HIRA
M.D.Pathology
MOLECULAR/CYTOGENETICS

24 hours 64 Slice Cardiac CT Scan / MRI / Pathology facility with extra emergency charge for emergency patients. AMBULANCE SERVICE AVAILABLE.

Paramount Complex, Cotri Road, Race Course, Vadodra. Ph.: 2305772, 2307438, 6046303, 8545868
City Branch . Opp. Brahman Sabha Hall, Pratap Road, Dandiabazar, Vadodra. Ph.: 0265-2420233, 6460162, 6647222

PARAMOUNT DIAGNOSTIC & RESEARCH CENTRE

(A Unit of Paramount Charity Trust)

Radiology ■ Pathology ■ Histopathology ■ Molecular Biology



TEST REPORT

Reg. No : 2109100330
 Name : ABHISHEK JAIN
 Age/Sex : 35 Years / Male
 Ref. By :
 Client : ICure Heart & Diet Clinic

Reg. Date : 08-Sep-2021
 Collected On : 08-Sep-2021 05:40
 Approved On : 08-Sep-2021 12:50
 Printed On : 08-Sep-2021 15:13
 Sample Type : Serum

Parameter	Method Name	Result	Unit	Biological Reference Interval
-----------	-------------	--------	------	-------------------------------

CLINICAL BIOCHEMISTRY

Creatinine	Enzymatic & IFCC- IDMS Reference Standardized	1.01	mg/dL	0.6 - 1.3
EGFR	Calculated	89	ml/min/1.73 m2	> 60

----- End Of Report -----



Note: (LL= Very low, L-Low, H-High, HH-Very High,# =Outsource)

This is an electronically authenticated report.

Page 7 of 10
 Test done from collected sample

Reviewed By : RATIKA

Approved by: DR HIRAL PATEL
 M.D.Pathology



RADIOLOGY



RADIOLOGY

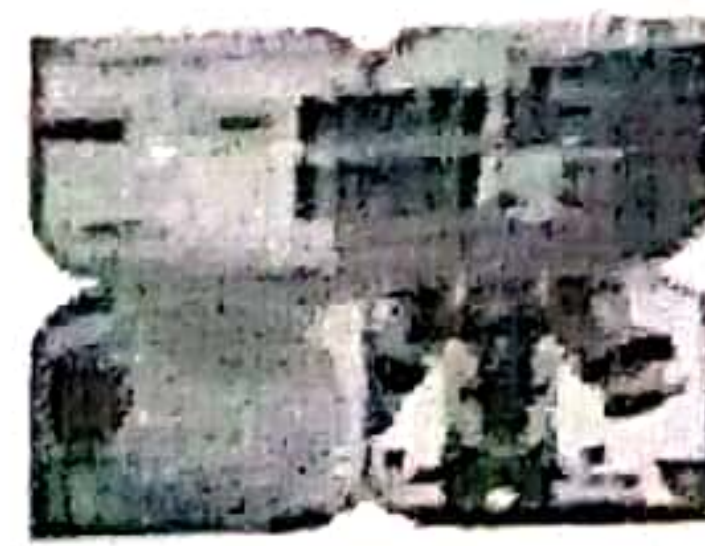

PATHOLOGY/MICROBIOLOGY

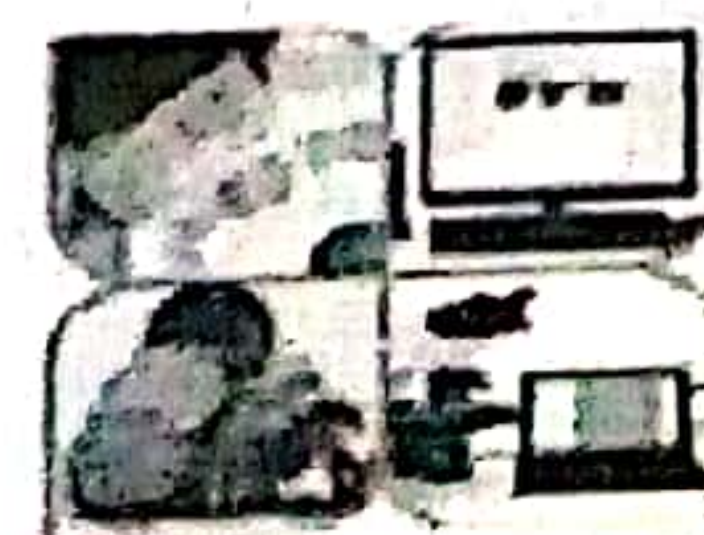

HISTO/IHC/FLOW CYTO



MOLECULAR/CYTOGENETICS

24 hours 64 Slice Cardiac CT Scan / MRI / Pathology facility with extra emergency charge for emergency patients. AMBULANCE SERVICE AVAILABLE

Paramount Complex, Gotri Road, Race Course, Vadodra. Ph.: 2395772, 2397430, 6646333, 6546066
 City Branch : Opp. Brahman Sabha Hall, Pratap Road, Dandibazar, Vadodra. Ph.: 0265-2423233, 0450102, 6947222

PARAMOUNT DIAGNOSTIC & RESEARCH CENTRE

(A Unit of Paramount Charity Trust)

Radiology ■ Pathology ■ Histopathology ■ Molecular Biology



TEST REPORT

Reg. No : 2109100330
 Name : ABHISHEK JAIN
 Age/Sex : 35 Years / Male
 Ref. By :
 Client : ICure Heart & Diet Clinic

Reg. Date : 08-Sep-2021
 Collected On : 08-Sep-2021 05:40
 Approved On : 08-Sep-2021 12:50
 Printed On : 08-Sep-2021 15:13
 Sample Type : Serum

Test	Method name	Result	Unit	Biological Reference Interval
Uric Acid	Uricase, Colorimetric	6.14	mg/dL	3.6 - 7.2
UREA	Urease end point reaction	22.32	mg/dL	19.0 - 43.0

----- End Of Report -----



Note: (LL= Very low, L-Low, H-High, HH-Very High,#=Outsource)

This is an electronically authenticated report.

Page 8 of 10 from collected sample

Reviewed By : RATIKA

Hiral

Approved by: DR HIRAL PATEL
 M.D.Pathology



RADIOLOGY

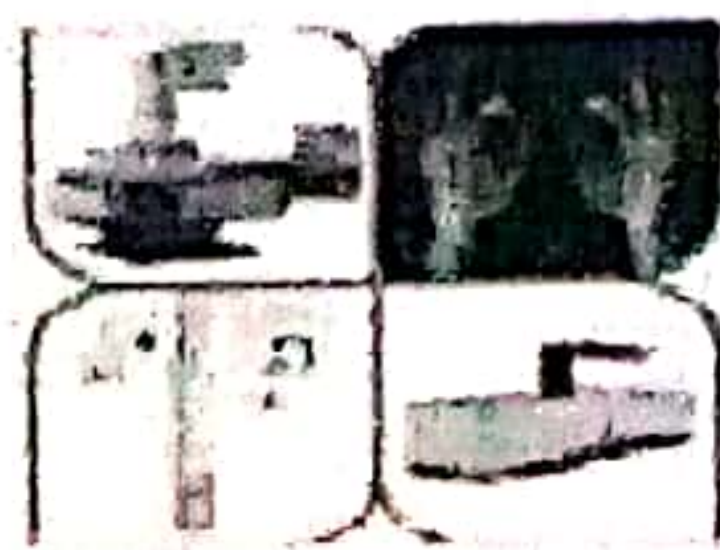

RADIOLOGY



PATHOLOGY/MICROBIOLOGY

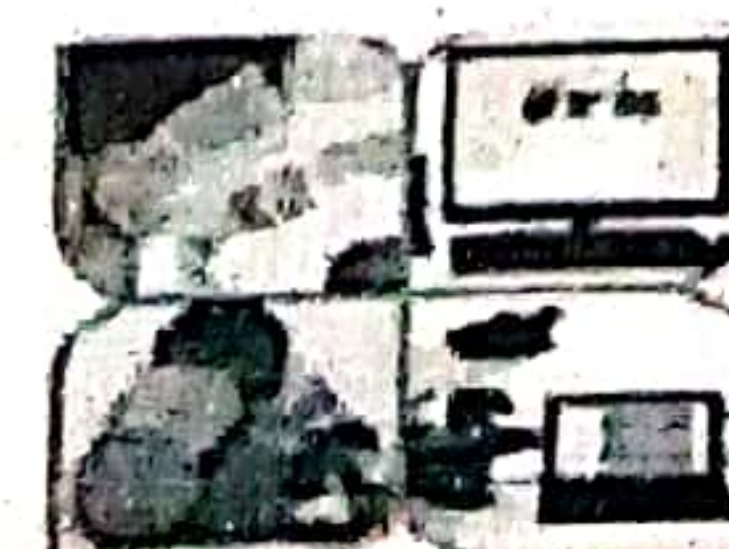

HISTO/IHC/FLOW CYTO



MOLECULAR/CYTOGENETICS

24 hours 64 Slice Cardiac CT Scan / MRI / Pathology facility with extra emergency charge for emergency patients. AMBULANCE SERVICE AVAILABLE

Paramount Complex, Gotri Road, Race Course, Vadodara. Ph.: 2305772, 2307400, 6046333, 6546666
 City Branch : Opp. Brahman Sabha Hall, Pratap Road, Dandiabazar, Vadodara. Ph.: 0265-2423233, 0450102, 6647222

PARAMOUNT DIAGNOSTIC & RESEARCH CENTRE

(A Unit of Paramount Charity Trust)

Radiology ■ Pathology ■ Histopathology ■ Molecular Biology



TEST REPORT

Reg. No : 2109100330
 Name : ABHISHEK JAIN
 Age/Sex : 35 Years / Male
 Ref. By :
 Client : ICure Heart & Diet Clinic

Reg. Date : 08-Sep-2021
 Collected On : 08-Sep-2021 05:40
 Approved On : 08-Sep-2021 11:56
 Printed On : 08-Sep-2021 16:13
 Sample Type : Serum

Parameter	Method Name	Result	Unit	Biological Reference Interval
-----------	-------------	--------	------	-------------------------------

THYROID FUNCTION TEST

T3 (Triiodothyronine)	Enhanced Chemiluminescence	1.23	ng/mL	0.970 - 1.69
T4 (Thyroxine)	Enhanced Chemiluminescence	7.21	µg/dL	5.53-11.0
TSH	Chemiluminescence	1.65	µIU/ml	0.465 - 4.68

----- End Of Report -----

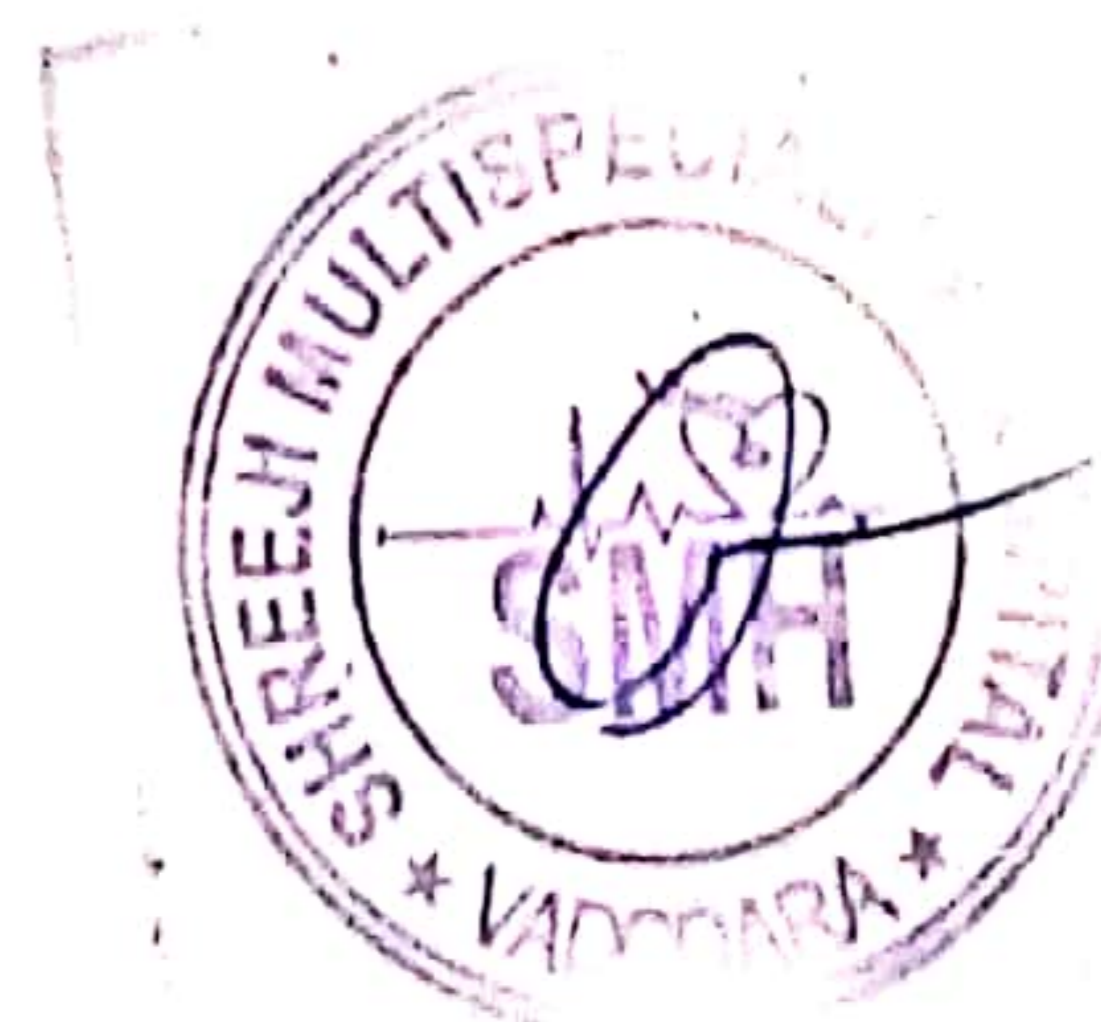

Note: (LL= Very low, L-Low, H-High, HH-Very High,# =Outsource)

This is an electronically authenticated report.

Page 9 of 10
 Test done from collected sample

Reviewed By : JIGNA

Hiral Patel

Approved by: DR HIRAL PATEL
 M.D.Pathology



RADIOLOGY



RADIOLOGY

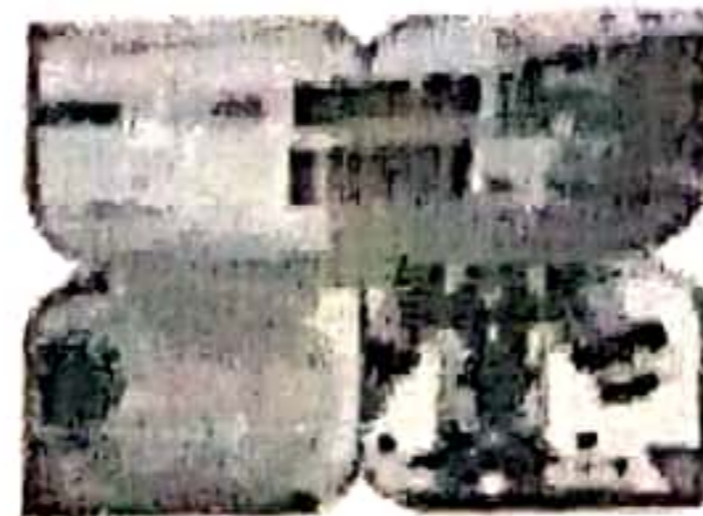

PATHOLOGY/MICROBIOLOGY



HISTO/IHC/FLOW CYTO



MOLECULAR/CYTOGENETICS

24 hours 64 Slice Cardiac CT Scan / MRI / Pathology facility with extra emergency charge for emergency patients. AMBULANCE SERVICE AVAILABLE

Paramount Complex, Gotri Road, Race Course, Vadodra. Ph.: 2395772, 2397430, 0646333, 0546666
 City Branch : Opp. Brahman Sabha Hall, Pratap Road, Dandibazar, Vadodra. Ph.: 0269-2423233, 0450102, 0647222

PARAMOUNT DIAGNOSTIC & RESEARCH CENTRE

(A Unit of Paramount Charity Trust)

Radiology ■ Pathology ■ Histopathology ■ Molecular Biology



TEST REPORT

Reg. No : 2109100330
 Name : ABHISHEK JAIN
 Age/Sex : 35 Years / Male
 Ref. By :
 Client : ICure Heart & Diet Clinic

Reg. Date : 08-Sep-2021
 Collected On : 08-Sep-2021 05:40
 Approved On : 08-Sep-2021 11:27
 Printed On : 08-Sep-2021 15:13
 Sample Type : Urine

Parameter	Method Name	Result	Unit	Biological Reference Interval
-----------	-------------	--------	------	-------------------------------

URINE ROUTINE EXAMINATION

Physical Examination

Sample		Fasting		
Colour		Pale Yellow		
Appearance		Clear		
pH	Dipstick	6.0		4.6 - 8.0
Sp. Gravity	Dipstick	1.010		1.005 - 1.030

Chemical Examination

Protein Urine	Dipstick	Nil		Nil
Urine Glucose	Dipstick	Nil		Nil
Ketone Bodies	Dipstick	Nil		Nil
Bilirubin	Dipstick	Nil		Nil
Urobilinogen	Dipstick	Nil		Trace
Blood	Dipstick	Nil		Nil
Nitrite	Dipstick	Nil		Nil
Leucocytes	Dipstick	Nil		Nil

Microscopic Examination

Pus Cells		1-2	/hpf	0-5
Red Cells		Nil	/hpf	0-2
Epithelial Cells		1-2	/hpf	0-2
Crystals		Absent		Absent
Casts		Absent		Absent
Bacteria		Absent		Absent

End Of Report

Note: (LL= Very low, L-Low, H-High, HH-Very High, # =Outsource)

This is an electronically authenticated report.

Page 10 of 10

Test done from collected sample

Reviewed By : JIGNA

Approved by: DR HIRAL PATEL
 M.D.Pathology



RADIOLOGY



RADIOLOGY

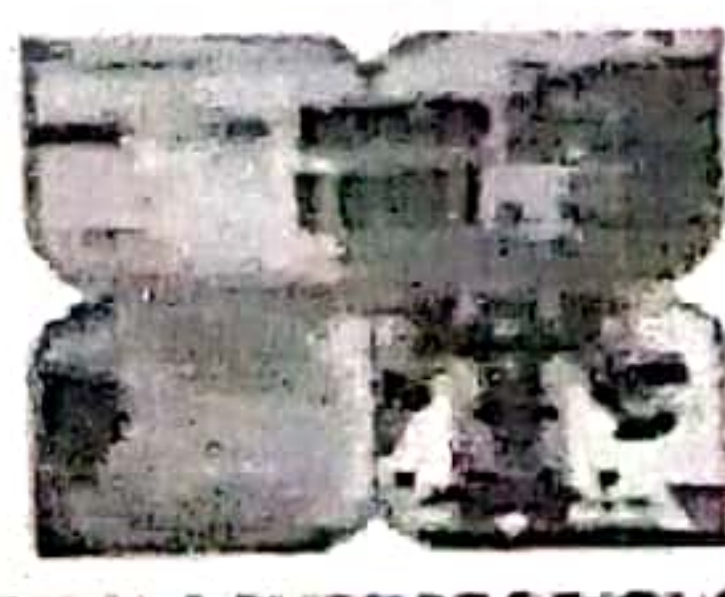

PATHOLOGY/MICROBIOLOGY



HISTO/HC/FLOW CYTO



MOLECULAR/CYTOGENETICS