



# S. R. MEDICAL INSTITUTE & RESEARCH CENTRE

(A Unit of Katyayani Health Care Pvt. Ltd.)  
Lauries Complex, Namner Road, Near Sai Ka Takiya X-ing, AGRA-1



## PATHOLOGY REPORT

Date	11/03/2023	Srl No.	6	Company	OPD
Name	MRS. PREETI TIWARI	Age	33 Yrs.	Sex	F
Ref. By	Dr. C/O BANK OF BARODA				

Test Name	Value	Unit	Reference Value
<b>HAEMATOLOGY</b>			
HAEMOGLOBIN (Hb)	12.1	gm/dl	11.5 - 16.4
TLC (Total Leucocyte Count)	8000	/cumm	4000 - 11000
DIFFERENTIAL LEUCOCYTE COUNT			
NEUTROPHIL	60	%	45 - 75
LYMPHOCYTE	35	%	20 - 45
EOSINOPHIL	02	%	1 - 6
MONOCYTE	03	%	1 - 10
R B C (Red Blood Cell Count)	4.29	Millions/cmm	4.2 - 5.4
PLATELET COUNT	250	$\times 10^3/uL$	150 - 450
Hct (Hematocrit/PCV)	38.0	%	38 - 47
M C V (Mean Corp Volume)	88.578	fL	80.0 - 100.0
M C H (Mean Corp Hb)	28.205	pg	26.0 - 34.0
M C H C (Mean Corp Hb Conc)	31.842	g/DL	31.0 - 37.0
E.S.R. (Wintrobe)	17	mm/1st hr.	0.00 - 20
BLOOD GROUP ABO	'O'		
RH TYPING	POSITIVE		

The upper agglutination test for grouping has some limitations.  
For further confirmation Resverse typing Card ( Dia clon ABO/D ) Method is suggested.

### GLYCATED HAEMOGLOBIN (HbA1c)

INVESTIGATION	OBSERVED VALUE	UNIT
GLYCOSYLATED HAMOGLOBIN (HbA1c)	: 5.7	%
AVERAGE BLOOD SUGAR	: 116.89	MG/ DL

Phone : (0562) 4301222, 9359901993  
e-mail : srhospital98@gmail.com  
katyayanisr\_group@hotmail.com  
website: www.srhospital.org  
CIN: U85199UP1997PTC021892

**Not valid for Medicolegal purpose**

*Tu* contd...2  
**Dr. Tanuja Goyal**

M.B.B.S., M.D. Path  
Consultant Pathologist

All tests have Technical Limitations. Collaborative, Clinicopathological Interpretation is indicated in case of disparity test maybe repeated immediately. Report are to be interpreted by qualified medical specialist. In case of any discrepancy due to machine error or typing error, Please get it rectified immediately.

3usysoft 27376519



# S. R. MEDICAL INSTITUTE & RESEARCH CENTRE

(A Unit of Katyayani Health Care Pvt. Ltd.)  
Lauries Complex, Namner Road, Near Sai Ka Takiya X-ing, AGRA-1



## PATHOLOGY REPORT

Date	11/03/2023	Srl No.	6	Company	OPD
Name	MRS. PREETI TIWARI	Age	33 Yrs.	Sex	F
Ref. By	Dr. C/O BANK OF BARODA				

Test Name	Value	Unit	Reference Value
REFERANGE RANGE ( HBA1C ) :			
GOOD CONTROL	: 4.5 - 6.4	%	
FAIR CONTROL	: 6.5 - 7.4	%	
POOR CONTROL	: ABOVE 7.5	%	
REFERANGE RANGE ( AVERAGE BLOOD SUGAR ) :			
EXCELLENT CONTROL	: 90-120	MG/DL	
GOOD CONTROL	: 121-150	MG/DL	
AVERAGE CONTROL	: 151-180	MG /DL	
ACTION SUGGESTED	: 181-210	MG/DL	
PANIC VALUE	: > 211	MG/DL	

NOTE : AVERAGGE BLOOD SUGAR VALUES IS CALCULATED FROM HBA1C VALUE AND IT INDICATED AVERAGE BLOOD

### BIOCHEMISTRY

BLOOD GLUCOSE FASTING	110.0	mg/dl	70 - 110
BLOOD UREA	19.7	mg/dl	15 - 39
SERUM CREATININE	0.64	mg/dl	0.5 - 1.2
SERUM URIC ACID	<b>2.06</b>	mg/dl	2.5 - 6.0
SERUM BILIRUBIN	0.52	mg/dl	0.0 - 2.0
CONJUGATED (D. Bilirubin )	<b>0.23</b>	mg/dl	0.00 - 0.2
UNCONJUGATED (I. D. Bilirubin )	0.29	mg/dl	0.00 - 0.7
SGOT/AST	30.2	U/L	0 - 35
SGPT/ALT	18.3	U/L	0 - 40
ALKALINE PHOSPHATASE	73.4	IU/L	25 - 140
Gamma GT	20.7	U/L	7 - 35
TOTAL PROTEIN	7.45	gm/dl	6.4 - 7.8
ALBUMIN	4.28	gm/ dl	3.5 - 5.2
GLOBULIN	3.17	gm/dl	2.3 - 3.6
A/G RATIO	1.35		1.0 - 2.3

Phone : (0562) 4301222, 9359901993  
e-mail : srhospital98@gmail.com  
katyayanisr\_group@hotmail.com  
website: www.srhospital.org  
CIN: U85199UP1997PTC021892

**Not valid for Medicolegal purpose**

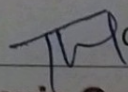
  
**Dr. Tanuja Goyal**

M.B.B.S., M.D. Path  
Consultant Pathologist

All tests have Technical Limitations. Colloborative, Clinicopathological Interpretation is indicated in case of disparity test maybe repeated immediately. Report are to be interpreted by qualified medical specialist. In case of any discrepancy due to machine error or typing error, Please get it rectified immediately.

3usysoft 27376519



# S. R. MEDICAL INSTITUTE & RESEARCH CENTRE

(A Unit of Katyayani Health Care Pvt. Ltd.)  
Lauries Complex, Namner Road, Near Sai Ka Takiya X-ing, AGRA-1



## PATHOLOGY REPORT

Date	11/03/2023	Srl No.	6	Company	OPD
Name	MRS. PREETI TIWARI	Age	33 Yrs.	Sex	F
Ref. By	Dr. C/O BANK OF BARODA				

### SERUM CHOLESTEROL

**LIPID PROFILE**  
193.7 mg/dl

100 - 202  
 Normal Risk <200 mg/dl  
 Borderline Risk 200-239 mg/dl  
 High Risk > 239 mg/dl

### SERUM TRIGLYCERIDES

189.5 mg/dl

40 - 140  
 Normal Risk <150 mg/dl  
 Border Line: 150-199  
 High Risk: 200-499  
 Very High Risk: >499

### HDL CHOLESTEROL

50.1 mg/dl

42 - 88

### LDL CHOLESTEROL

143.6 mg/dl

100 - 160

### VLDL

37.9 mg/dl

0.00 - 35

### TOTAL / HDL CHOLESTEROL RATIO

3.866

0.00 - 4.9

### LDL / HDL CHOLESTEROL RATIO

2.866

0.00 - 3.5

## ENDOCRINOLOGY

### THYROID FUNCTION TEST

TOTAL T3	106	ng/dL	60.00 - 181.00
TOTAL T4	6.8	ug/dL	4.5 - 10.9
THYROID STIMULATING HORMONE (TSH) CLIA	2.50	uIU/mL	0.35 - 5.50

## URINE EXAMINATION REPORT

### PHYSICAL EXAMINATION

COLOUR	YELLOW CLEAR
VOLUME	30 ml.

Phone : (0562) 4301222, 9359901993  
 e-mail : srhospital98@gmail.com  
 katyayanisr\_group@hotmail.com  
 website: www.srhospital.org  
 CIN: U85199UP1997PTC021892

**Not valid for Medicolegal purpose**

Contd...4  
**Dr. Tanuja Goyal**  
 M.B.B.S., M.D. Path  
 Consultant Pathologist

All tests have Technical Limitations. Collaborative, Clinicopathological Interpretation is indicated in case of disparity test maybe repeated immediately. Report are to be interpreted by qualified medical specialist. In case of any discrepancy due to machine error or typing error, Please get it rectified immediately.

3usysocit\_27376619



# S. R. MEDICAL INSTITUTE & RESEARCH CENTRE

(A Unit of Katyayani Health Care Pvt. Ltd.)  
Lauries Complex, Namner Road, Near Sai Ka Takiya X-ing, AGRA-1



## PATHOLOGY REPORT

Date	11/03/2023	Srl No.	6	Company	OPD
Name	MRS. PREETI TIWARI	Age	33 Yrs.	Sex	F
Ref. By	Dr. C/O BANK OF BARODA				

Test Name	Value	Unit	Reference Value
SPECIFIC GRAVITY	1.025		
DEPOSIT	NIL		
<b>CHEMICAL EXAMINATION</b>			
REACTION			
ALBUMIN	5.0		
SUGAR	TRACES		
BILE SALTS (BS)	NIL		
BILE PIGMENT (BP)	ABSENT		
PHOSPHATE	ABSENT		
<b>MICROSCOPIC EXAMINATION</b>			
PUS CELLS			
EPITHELIAL CELLS	4-6	/HPF	
RBC'S	10-12	/HPF	
CASTS	NIL	/HPF	
CRYSTALS	NIL		
OTHERS	NIL		
	BUDDING CANDIDA		

\*\* End of Report \*\*

Phone : (0562) 4301222, 9359901993  
 e-mail : srhospital98@gmail.com  
 katyayanisr\_group@hotmail.com  
 website: www.srhospital.org  
 CIN: U05190UP1997PTC021892

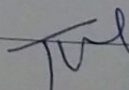
  
**Dr. Tanuja Goyal**  
 M.B.B.S., M.D. Path  
 Consultant Pathologist

**Not valid for Medicolegal purpose**

All tests have Technical Limitations. Collaborative, Clinicopathological Interpretation is indicated in case of disparity test maybe repeated immediately. Report are to be interpreted by qualified medical specialist. In case of any discrepancy due to machine error or typing error, Please get it rectified immediately.

3usysoft\_27376519



Holistic Health Care

# S. R. MEDICAL INSTITUTE & RESEARCH CENTRE

(A Unit of Katyayani Health Care Pvt. Ltd.)  
Lauries Complex, Namner Road, Near Sai Ka Takiya X-Ing, AGRA-1  
Phone : (0562) 4301222 Mob.9359901993  
CIN: U85199UP1997PTC021892



11-03-2023 11:07:51 AM

## ULTRASOUND SCAN REPORT

Name :- *Bati Tewari*

I.D. / OPD No. :- \_\_\_\_\_ Age/Sex :- *33yr* Date :- *11/3/23*

Room/Ward/Bed No. :- \_\_\_\_\_ Ref. Dr. :- *BOB*

### LIVER

: is normal in size, shape and contours. Parenchyma is homogenous. There are no hypo or hyperechoic areas seen. Intrahepatic and extrahepatic vasculature and biliary system are normal.

### G.B. and C.B.D.

: are normal. No Calculi seen. C.B.D. is not diluated.

: PANCREAS is normal in size, shape and Pancreatic duct is not dilated.

: Spleen is normal in size, shape and echotexture.

### KIDNEYS

: Both kidneys are normal in size, shape and location. It is of normal echogenicity. Corticomedullary junction and pelvicalyeal system are normal. No calculi seen. No hydronephrotic changes seen.

*Both kidneys cal. 6mm, 7mm*

### U.B.

: is normal. No Calculus seen.

No retro-peritoneal mass or lymphadenopathy seen.  
No Free fluid seen in peritoneal cavity.

### IMPRESSION

: *B/L Renal calculi.*  
~~No obvious abnormality seen.~~

*Kart*

e-mail : [srhospital98@gmail.com](mailto:srhospital98@gmail.com) [katyayanisr\\_group@hotmail.com](mailto:katyayanisr_group@hotmail.com)  
website : [www.srhospital.org](http://www.srhospital.org)

Not valid for Medicolegal purpose

11-03-2023 11:07:51 AM  
ID: 100761  
PREETI TIWARI  
Female 33 Years

HR	82	bpm
P	92	ms
PR	134	ms
QRS	72	ms
QT/QTc	345/404	ms
P/QRS/T	40/18/37	°
RV5/SV1	1.378/0.844	mV

Diagnosis Information:  
Sinus Rhythm  
\*\*\*Normal ECG\*\*\*

Report Confirmed by:

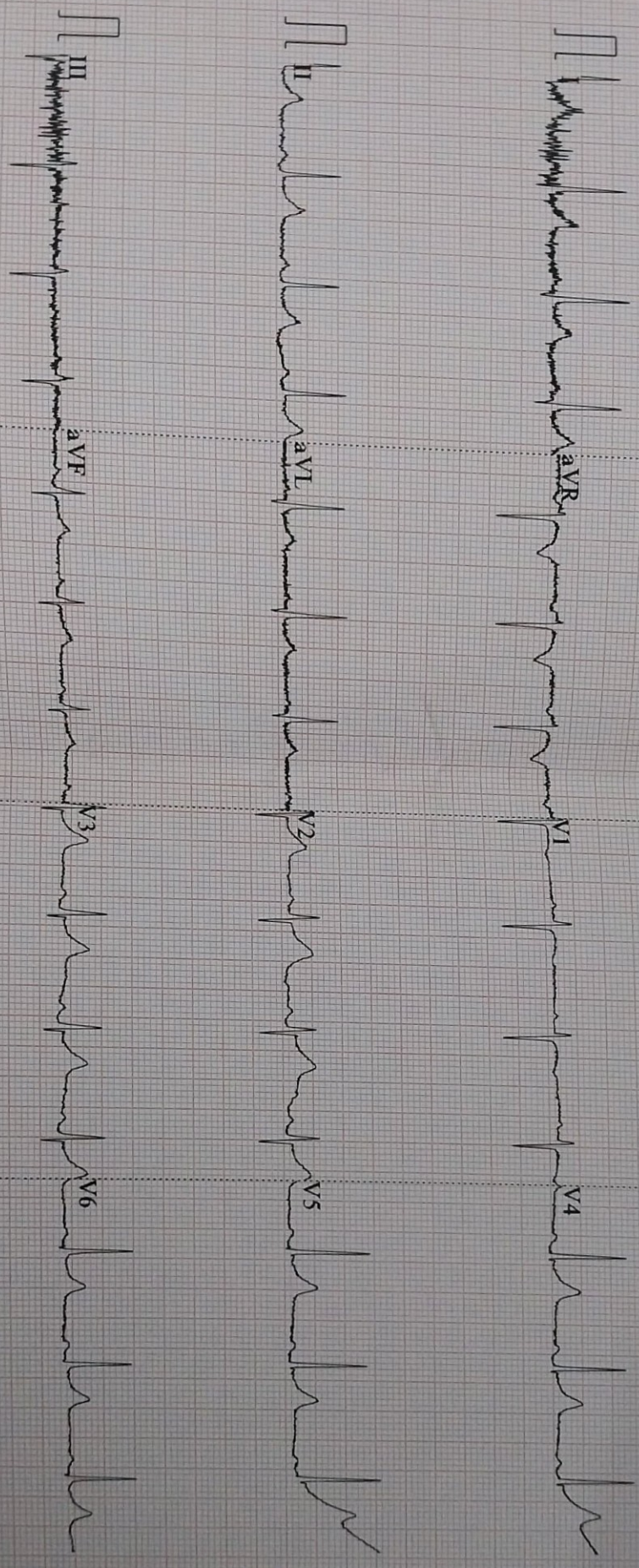

0.67~100Hz AC50 25mm/s 10mm/mV 4\*2.5s 82

V2.02 SEMIP V1.7 S R HOSPITAL, NAMNER ROAD, AGRA