

प्रति,

समान्वयक,  
Mediwheel (Arcofemi Healthcare Limited)  
हेल्पलाइन नंबर: 011-41195959

महोदय/ महोदया,

विषय: बैंक ऑफ़ बड़ौदा के कर्मचारियों के लिए वार्षिक स्वास्थ्य जांच।

हम आपको सूचित करना चाहते हैं कि हमारे कर्मचारी जिनका विवरण निम्नानुसार हैं हमारे करार के अनुसार आपके द्वारा उपलब्ध कराई गई कैशलेस वार्षिक स्वास्थ्य जांच सुविधा का लाभ लेना चाहते हैं।

	कर्मचारी विवरण
नाम	MR. KUMAR RANDHIR
क.कू.संख्या	162538
पदनाम	HEAD CASHIER "E" _II
कार्य का स्थान	CHAS
जन्म की तारीख	25-01-1982
स्वास्थ्य जांच की प्रस्तावित तारीख	25-09-2023
बुकिंग संदर्भ सं.	23S162538100070208E

यह अनुमोदन/ संस्तुति पत्र तभी वैध माना जाएगा जब इसे बैंक ऑफ़ बड़ौदा के कर्मचारी आईडी कार्ड की प्रति के साथ प्रस्तुत किया जाएगा। यह अनुमोदन पत्र दिनांक 22-09-2023 से 31-03-2024 तक मान्य है। इस पत्र के साथ किए जाने वाले चिकित्सा जांच की सूची अनुलग्नक के रूप में दी गई है। कृपया नोट करें कि उक्त स्वास्थ्य जांच हमारी टाई-अप व्यवस्था के अनुसार कैशलेस सुविधा है। हम अनुरोध करते हैं कि आप हमारे कर्मचारी के स्वास्थ्य जांच संबंधी आवश्यकताओं पर उचित कार्रवाई करें तथा इस संबंध में अपनी सर्वोच्च प्राथमिकता तथा सर्वोत्तम संसाधन उपलब्ध कराएं। उपर्युक्त सारणी में दी गई कर्मचारी कूट संख्या एवं बुकिंग संदर्भ संख्या का उल्लेख अनिवार्य रूप से इनवॉइस में किया जाना चाहिए।

हम इस संबंध में आपके सहयोग की अपेक्षा करते हैं।

भवदीय,

हस्ता/-

(मुख्य महाप्रबंधक)

मानव संसाधन प्रबंधन विभाग

बैंक ऑफ़ बड़ौदा

(नोट: यह कंप्यूटर द्वारा जनरेट किया गया पत्र है। हस्ताक्षर की आवश्यकता नहीं है। कृपया किसी भी स्पष्टीकरण के लिए Mediwheel (Arcofemi Healthcare Limited) से संपर्क करें।)



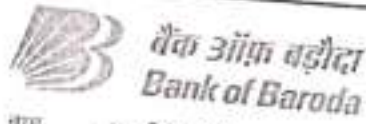

बैंक ऑफ बड़ौदा  
Bank of Baroda



नाम : रणधीर कुमार  
Name : RANDHIR KUMAR

कार्यवाही ए.सी. नं. : 162538  
E.C. No. : 162538

संश्लेषित चित्र, जे के से संश्लेषित है।  
Composite drawing, from photographs taken

Randhir Kumar  
162538  
Composite of photos

If found, please return to,  
Dy General Manager  
Bank of Baroda, Baroda Surya Bhawan, Main Road Distapur  
Jamshedpur-831001, Jharkhand  
Phone +91 657 3349410

PERMANENT ADDRESS : Vill+post - Jagdishpur Baghnagari, Thana-Sakra  
Dist-Muzaffarpur, State-Bihar

EMERGENCY CONTACT NO. : 9430114851 , 6202436853

रक्त समूह / Blood Group : B+

चिह्नान चिह्न / Identification Marks : A Mole Below Right Eye





भारत सरकार  
GOVERNMENT OF INDIA



रणधीर कुमार  
Randhir Kumar  
DOB: 25-01-1982  
Gender: Male



7669 2501 0675

आधार - आम आदमी का अधिकार



भारतीय विशिष्ट पहचान प्राधिकरण  
UNIQUE IDENTIFICATION AUTHORITY OF INDIA

आलय: सुभाष चंद्र मिश्रा, 1018,  
सेक्टर - 12 / एफ, नजदीक पोलीस  
लाइन, बोकारो स्टील सिटी, मराफारी  
कोलोनी, चस, बोकारो, झारखण्ड,  
827012

Address:  
S/o- Subhash Chandra Mishra,  
1018, Sector - 12 / F, Near Police  
Line, Bokaro Steel City, Marafari  
Colony, Chas, Bokaro, Jharkhand,  
827012



1947  
1900 300 1947

mailto:nao@uidai.gov.in

www.uidai.gov.in

P.O. Box No. 1947,  
Bengaluru-560 001





# असर्फी हॉस्पिटल

सबके लिए स्वास्थ्य

## OUT PATIENT DEPARTMENT

Department of General Medicine

Regd. No. : SEP23-66127 Visit : OPD/250923/151863  
 Patient Name : MR. RANDHIR KUMAR Mobile : 7488701465  
 Age/Sex : 41 Y B M O D / Male Date : 25-Sep-2023 2:16 pm  
 Address : NEAR POLICE LINE, MARAFARI COLONY, CHAS, BOKARO - 827012, Jharkhand, INDIA  
 Doctor : Dr. Uday Shankar MBBS, MD, D. Cardio., FCCS OPD Timing : MON-SAT (10AM - 2PM)  
 Referred By :

Allergies : Height : Ft In Temp. : C SPO2 : 99 %  
 Weight : 67.4 Kg Pulse : 92 BPM B.P. : 100/70 mm/Hg

History and complaints :

*Asymptomatic*

Examination:

Diagnosis:

Investigations:

Medicines Prescribed:

*None of/s.*

*T. Metilds Plus 500-1  
b.i.s.d.g.*

Follow up:	Days	Advice (Diet/ Lifestyle / Rehab)
Date :		
Time :		

*[Signature]*  
Signature of Doctor

\*This document is not valid for Medico-Legal purposes.

Baramuri, P.O. Bishunpur Polytechnic, Dhanbad-828130 CIN : U85110JH2005PLC011673  
 Ph. : 78083 68888 Email : info@asarfihospital.com / www.asarfihospital.com

© AHL/D/0085/13/August/23

24 HOUR EMERGENCY

© AHL/D/0066/4313/July /23

"KEEP THE REPORTS CAREFULLY AND BRING THEM ALONG DURING YOUR NEXT VISIT TO OUR HOSPITAL"





# असर्फी हॉस्पिटल

सबके लिए स्वास्थ्य

## OUT PATIENT DEPARTMENT

Department of Dental Sci. & Maxillo Facial Surgery

Regd. No. : SEP23-66127 Visit : OPD/250923/151545  
 Patient Name : MR. RANDHIR KUMAR Mobile : 7488701465  
 Age/Sex : 41 Y B M O D / Male Date : 25-Sep-2023 10:12 am  
 Address : NEAR POLICE LINE, MARAFARI COLONY, CHAS, BOKARO - 827012, Jharkhand, INDIA  
 Doctor : Dr. Urmi Agarwal MDS (Dental Surgeon) OPD Timing :  
 Referred By :

Allergies : Height : Ft In Temp : 95.8 °F SPO2 : 96 %  
 Weight : 67 Kg Pulse : 85 BPM B.P. : 100/30 mm/Hg

### History and complaints :

Pt came for general dental checkup -  
 Examination: c/o sensitivity in his left lower  
 back tooth region.

### Diagnosis:

PE - ① Restored teeth w/ <sup>to</sup> <sub>sensitive</sub>  
 ② calculus.  
 P/A ① Full mouth scaling

### Investigations:

### Medicines Prescribed:

Rx -

- ① Toothpaste Thermosteal RR ①
- ② Mouthwash Dente 91 - ①

Follow up:

Days

Advice (Diet/ Lifestyle / Rehab)

Date :

Soak warm saline  
 rinse 3-4 times  
 daily

Time :

Signature of Doctor

\*This document is not valid for Medico-Legal purposes.



असर्फ़ि हॉस्पिटल  
सबके लिए सकारण

Baramuri, P.O. - Bishunpur Polytechnic, Dhanbad (Jharkhand) - 828130  
Regd. Office : Phuland Kharkara, Dhanbad (Jharkhand) - 828125  
Mob.: 78053 68888  
CIN : U85110JH2005PLC011673

## RADIOLOGY REPORT

Patient Name :	MR.RANDHIR KUMAR	Patient ID :	66127
Modality :	DX	Sex :	M
Age :	41Y	Study :	CHEST PA
Reff. Dr. :	SELF	Study Date :	25-09-2023

### X-RAY CHEST PA VIEW

Bilateral bronchovascular markings are prominent.  
Bilateral costophrenic angles are unremarkable.  
Bilateral hila are unremarkable.  
Domes of diaphragm are normal in morphology and contour.  
Cardiac size is within normal limits.  
Bony thoracic cage appears normal.

*Manish Kumar Jha*

**Dr. Manish Kumar Jha**

MBBS, MD (Radio-diagnosis)

Registration No. 77237 (WBMC)

Date 25-09-2023 Time 11-04-01



**Disclaimer:** - It is an online interpretation of medical imaging based on clinical data. All modern machines/ procedures have their own limitation. If there is any clinical discrepancy, this investigation may be repeated or reassessed by other tests. Patient's identification in online reporting is not established, so in no way can this report be utilized for any medico legal purpose.



**24 HOUR EMERGENCY**

©AHL/D/0070/2226/APR/22



"KEEP THE REPORTS CAREFULLY AND BRING THEM ALONG DURING YOUR NEXT VISIT TO OUR HOSPITAL"



Rate 89 . Sinus rhythm.....normal P axis, V-rate 50- 99  
 PR 112 . Borderline short PR interval.....PR int <120ms  
 QRS 84 . ST elev, probable normal early repol pattern.....ST elevation, age<55  
 QT 340  
 QTc 414

--AXIS--

P 76  
 QRS 73  
 T 32

12 Lead; Standard Placement

- OTHERWISE NORMAL ECG -

Unconfirmed Diagnosis

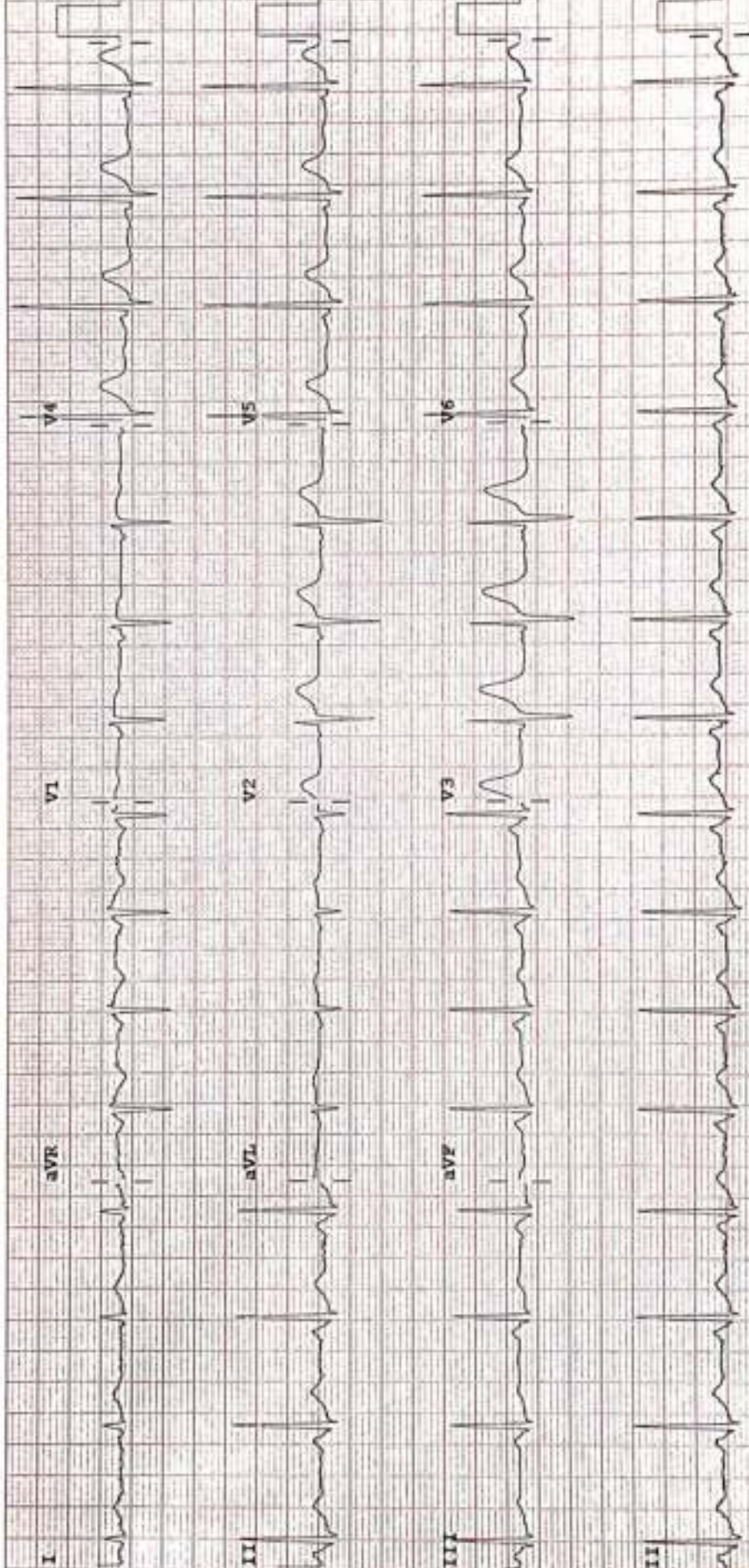

Device: Speed: 25 mm/sec Limb: 10 mm/mV Chest: 10.0 mm/mV

F 50- 0.50-100 Hz W

PH100B CL P?

### REPORT

### ECHOCARDIOGRAPHY REPORT

Name: MR RANDHIR KUMAR

Age: 41

Sex: Male

Date: 25/09/2023

#### 2D & M-MODE MEASUREMENTS

LA Diam	2.8 cm
Ao Diam	3.1 cm
IVSd	1.1 cm
LVIDd	4.6 cm
LVPWd	1.1 cm
IVSs	1.5 cm
LVIDs	3.0 cm

#### 2D & M-MODE CALCULATIONS

EDV(Teich)	98 ml
ESV(Teich)	36 ml
EF(Teich)	64 %
%FS	34 %
SV(Teich)	62 ml
LVd Mass	210.16 g
RWT	0.46

#### MITRAL VALVE

MV E Vel	0.87 m/s
MV DecT	133 ms
MV Dec Slope	6.5 m/s <sup>2</sup>
MV A Vel	0.51 m/s
MV E/A Ratio	1.72

#### AORTIC VALVE

AV Vmax	1.12 m/s
AV maxPG	5.03 mmHg

#### TRICUSPID VALVE

PV Vmax	1.10 m/s
PV maxPG	4.86 mmHg

#### COMMENTS:

- NORMAL SIZE CARDIAC CHAMBERS
- NO LVRWMA
- GOOD LV SYSTOLIC FUNCTION (EF-63%)
- NORMAL MITRAL INFLOW PATTERN
- NO MR, AR, NO TR
- IAS, IVS INTACT
- NO CLOT, PE
- IVC NORMAL

#### IMPRESSION:

- NORMAL ECHO STUDY

DR. UDAY SHANKAR  
(NON-INVASIVE CARDIOLOGIST)

TECH. SIG





## RADIOLOGY REPORT

Reg. No.	66127	Ref. Dr.	SELF
Name	MR. RANDHIR KUMAR	Study	USG WHOLE ABDOMEN
Age & Sex	41Y /M	Rep Date	25.09.2023

### USG WHOLE ABDOMEN

- LIVER** : Liver is normal in size & shape. It appears bright in echotexture. No obvious focal lesion is seen. IHBR are not dilated.
- GALL BLADDER** : GB is well distended. No obvious calculus or mass lesion is seen. The wall thickness is normal.
- CBD** : CBD is normal in course & caliber.
- PV** : PV is normal in course & caliber.
- PANCREAS** : Pancreas is normal in size, shape & echotexture. Peripancreatic soft tissues appear normal. MPD is not dilated.
- SPLEEN** : Spleen is normal in shape, size & echotexture. It measures 9.6cm in size.
- KIDNEYS** : The right kidney measures 11.5 x 3.7cm. The left kidney measures 11.6 x 3.8cm. Both kidneys are normal in shape, size & position. The pelvicalyceal system is normal. Corticomedullary differentiation is maintained. No focal lesion is seen.
- URINARY BLADDER** : Urinary bladder is well distended. No obvious calculus or mass lesion is seen. The wall thickness is normal.
- PROSTATE** : Prostate is normal in size, shape & echotexture. It measures 3.1 x 2.3 x 3.9cm in size (volume - 15gram).
- OTHERS** : No ascites or retroperitoneal lymphadenopathy is seen.
- IMPRESSION** : • **Grade I diffuse fatty infiltration of liver.**  
 Clinical correlation is suggested.



**Dr. VAISHALI PATEL**  
 MBBS, DNB (Radio-diagnosis)  
 Consultant Radiologist



**असर्फि हॉस्पिटल**  
स्वास्थ्य हीनं स्वास्थ्यम्

# ASARFI HOSPITAL LABORATORY

(A Unit of Asarfi Hospital Ltd.)

Baramuri, Bishnupur Polytechnic, Dhanbad 828 130  
Ph. No.: 7808368888, 9297862282, 9234681514



## FINAL REPORT

Name : MR. RANDHIR KUMAR  
Reg. No. : SEP23-66127  
Age / Sex : 41 Yrs / Male  
Doctor :  
Pat. Type : Mediwheel



Collection Time : 25-09-2023 10:31:48  
Receiving Time : 25-09-2023 10:32:35  
Reporting Time : 25-09-2023 15:25:59  
Publish Time : 25-09-2023 3:41 pm

Test Name	Result	Flag	Unit	Reference Range
-----------	--------	------	------	-----------------

### Biochemistry

#### Creatinine, Serum

Method: Enzymatic

Creatinine, Serum

0.7

Machine Name: XL640

mg/dl

0.6-1.4

#### Uric Acid, Serum

Method: Enzymatic

Uric Acid, Serum

5.7

Machine Name: XL640

mg/dl

3.4-7.0

#### Blood Urea Nitrogen (BUN)

Method: Calculated

Blood Urea Nitrogen (BUN)

6.4

L

Machine Name: XL640

mg/dl

07-21

#### Fasting Blood Glucose, Plasma

Method: GOD-POD

Fasting Blood Glucose, Plasma

87.9

Machine Name: XL640

mg/dl

70-110

#### LIPID PROFILE, SERUM

Method: Spectrophotometry

Triglycerides (Enzymatic)

170.0

Machine Name: XL640

mg/dl

Normal: <150  
Borderline-high:  
150-199 High risk  
200-499  
Very high risk >500  
<200 No risk 200-239  
Moderate  
risk >240 High risk  
0-30  
<40 High Risk ; >60 No  
Risk

Cholesterol, Total (CHOD/PAP)

135.0

mg/dl

VLDL Cholesterol (Calculated)

34

H

mg/dl

HDL Cholesterol (Enzymatic)

40.0

L

mg/dl

\*This Document is not valid for Medico-Legal purposes.



DR N N SINGH  
MD (PATHOLOGY)

Page 1 of 8

#### Condition of Laboratory Testing & Reporting

(1) It is presumed that the tests performed are on the specimens (Samples) belonging to the patient named or identified and the verification of the particulars have been carried out by the patient or his/her representative at the point of generation of the said specimens; (2) Samples for laboratory investigations are only sent to facilitate in arriving at diagnosis and should be clinically correlated; (3) Tests results are not valid for medico-legal purposes; (4) Tests requested might not be performed due to following Reason: (a) Specimen received is insufficient or inappropriate, (b) Hemolyzed/clotted/leaky etc.; (c) Incorrect specimen type for requested test; (d) Specimen quality is unsatisfactory; (e) There is a discrepancy between the label on the specimen container and the Name on the test requisition form; (5) The Results of the Test May vary from lab to lab and also from time to time for the same patient; (6) The results of a laboratory test are dependent on the quality of the sample as well as the assay technology; (7) In case of queries or unexpected test results please call at +91 9297862282, E-mail: lab@asarfihospital.com

**24 HOUR EMERGENCY**

© AHL/D/0066/4313/July/23

**"KEEP THE REPORTS CAREFULLY AND BRING THEM ALONG DURING YOUR NEXT VISIT TO OUR HOSPITAL"**

## FINAL REPORT

Name : MR. RANDHIR KUMAR  
Reg. No. : SEP23-66127  
Age / Sex : 41 Yrs / Male  
Doctor :  
Pat. Type : Mediwheel



Collection Time : 25-09-2023 10:31:48  
Receiving Time : 25-09-2023 10:32:35  
Reporting Time : 25-09-2023 15:25:59  
Publish Time : 25-09-2023 3:41 pm

Test Name	Result	Flag	Unit	Reference Range
LDL Cholesterol (Calculated)	61		mg/dl	Optimum:<100 Above optimum: <130; Moderate risk:130-159; High risk:>160
Cholesterol Total : HDL Ratio (Calculated)	3.38		mg/dl	1.2-6.0
<b>GLYCOCYLATED HEMOGLOBIN (HbA1C), BLOOD</b>				
Method : HPLC / Nephelometry			Machine Name:	BIO-RAD, D-10 / MISPA
HbA1C	5.0		%	4.4-6.2
Estimated average glucose (eAG)	96.8		mg/dl	

\*This Document is not valid for Medico-Legal purposes.



  
DR N N SINGH  
MD (PATHOLOGY)

Page 2 of 8

### Consent of Laboratory Testing & Reporting

(1) It is presumed that the test(s) performed are on the specimen(s) (Sample(s)) belonging to the patient named or identified and the verification of the particulars have been carried out by the patient or his/her representative at the point of generation of the said specimen(s)/ Sample(s); (2) Laboratory investigations are only tool to facilitate in arriving at diagnosis and should be clinically correlated. (3) Tests results are not valid for medico-legal purposes. (4) Test requested might not be performed due to following Reason: (a) Specimen received is insufficient or inappropriate. (haemolysed/clotted/serum etc.) (b) incorrect specimen type for requested test. (c) Specimen quality is unsatisfactory. (d) There is a discrepancy between the label on the specimen container and the Name on the test requisition form. (5) The Results of the Test May vary from lab and also from time to time for the same patient. (6) The results of a laboratory test are dependent on the quality of the sample as well as the assay technology. (7) In case of queries or unexpected test results please call at +91 9297862282, Email- labasarfi@gmail.com

**24 HOUR EMERGENCY**

© AHL/D/0066/4313/July /23

"KEEP THE REPORTS CAREFULLY AND BRING THEM ALONG DURING YOUR NEXT VISIT TO OUR HOSPITAL"





**असर्फी हॉस्पिटल**  
सबके लिए स्वास्थ्य

# ASARFI HOSPITAL LABORATORY

(A Unit of Asarfi Hospital Ltd.)  
Baramun, Bishnupur Polytechnic, Dhanbad 828 130  
Ph. No.: 7808368888, 9297862282, 9234681514



## FINAL REPORT

Name : MR. RANDHIR KUMAR  
Reg. No. : SEP23-66127  
Age / Sex : 41 Yrs / Male  
Doctor :  
Pat. Type : Mediwheel



Collection Time : 25-09-2023 10:31:48  
Receiving Time : 25-09-2023 10:32:35  
Reporting Time : 25-09-2023 15:25:59  
Publish Time : 25-09-2023 3:41 pm

Test Name	Result	Flag	Unit	Reference Range
<b>Liver Function Test (LFT)</b>				
<i>Method: Spectrophotometry</i>				
<i>Machine Name: XL-640</i>				
Bilirububin Total (Diazo)	0.5		mg/dl	0.3-1.2
Bilirububin Direct (Diazo)	0.2		mg/dl	0.00-0.2
Bilirububin Indirect (Calculated)	0.3		mg/dl	0.00-1.0
SGPT (IFCC without PDP)	28.3		U/L	7-50
SGOT (IFCC without PDP)	23.5		U/L	5-45
Alkaline Phosphate (PNP AMP Kinetic)	245.0		U/L	70-306
GGT (Enzymatic)	18.4		U/L	0-55
Protein Total (Biuret)	7.9		g/dl	6.4-8.3
Albumin (BCG)	4.4		g/dl	3.5-5.2
Globulin (Calculated)	3.5		g/dl	2.3-3.5
A : G Ratio (Calculated)	1.26			0.8-2.0



**DR N N SINGH**  
MD (PATHOLOGY)

\*This Document is not valid for Medico-Legal purposes.

**Condition of Laboratory Testing & Reporting**

(1) It is presumed that the test(s) performed are on the specimen(s) / Sample(s) belonging to the patient named or identified and the verification of the particulars have been carried out by the patient or his/her representative at the point of generation of the said specimen(s) / Sample(s). (2) Laboratory investigations are only tool to facilitate in arriving at diagnosis and should be clinically correlated. (3) Tests results are not valid for medico legal Purposes. (4) Test requested might not be performed due to following Reason: (a) Specimen received is insufficient or inappropriate. (haemolysed/clotted/serum etc.) (b) incorrect specimen type for requested test. (c) specimen quality is unsatisfactory. (5) There is a discrepancy between the label on the specimen container and the Name on the test requisition form. (6) The Results of the Test May vary from lab and also from time to time for the same patient. (6) The results of a laboratory test are dependent on the quality of the sample as well as the assay technology. (7) In case of queries or unexpected test results please call at +91 9297862282, Email: labasarfi@gmail.com

**24 HOUR EMERGENCY**

"KEEP THE REPORTS CAREFULLY AND BRING THEM ALONG DURING YOUR NEXT VISIT TO OUR HOSPITAL"



# ASARFI HOSPITAL LABORATORY

(A Unit of Asarfi Hospital Ltd.)

Baramuri, Bishnupur Polytechnic, Dhanbad 828 130  
Ph. No.: 7808368888, 9297862282, 9234681514



## FINAL REPORT

Name : MR. RANDHIR KUMAR  
Reg. No. : SEP23-66127  
Age / Sex : 41 Yrs / Male  
Doctor :  
Pat. Type : Mediwheel



Collection Time : 25-09-2023 10:31:48  
Receiving Time : 25-09-2023 10:32:35  
Reporting Time : 25-09-2023 15:25:59  
Publish Time : 25-09-2023 3:41 pm

Test Name	Result	Flag	Unit	Reference Range
<b>Routine Urine Examination; Urine</b>				
Method: Microscopic				
Appearance	CLEAR	.		
Colour	STRAW	.		
Volume	20		ml.	
Protiens	NEGATIVE	.		
Glucose	NEGATIVE	.		
PH	6.0	.		
Specific Gravity	1.000	.		
Bilirubin	NEGATIVE	.		
Ketone Bodies	NEGATIVE	.		
Bile Salts	XX	.		
Bile Pigments	XX	.		
Pus Cells	1-2		/hpf.	
Epithelial Cells	1-2		/hpf.	
R.B.C.	NIL		/hpf.	
Casts	NOT SEEN		/hpf.	
Crystals	NOT SEEN		/hpf.	

\*This Document is not valid for Medico-Legal purposes.



  
DR N N SINGH  
MD (PATHOLOGY)

Page 5 of 8

## FINAL REPORT

Name : MR. RANDHIR KUMAR  
Reg. No. : SEP23-66127  
Age / Sex : 41 Yrs / Male  
Doctor :  
Pat. Type : Mediwheel



Collection Time : 25-09-2023 10:31:48  
Receiving Time : 25-09-2023 10:32:35  
Reporting Time : 25-09-2023 15:25:59  
Publish Time : 25-09-2023 3:41 pm

Test Name	Result	Flag	Unit	Reference Range
-----------	--------	------	------	-----------------

### Haematology

#### BLOOD GROUP, ABO & RH TYPING

Method : Agglutination

ABO GROUP	B	.		0-0
-----------	---	---	--	-----

RH TYPING	POSITVIE	.		0-0
-----------	----------	---	--	-----

#### ESR (Erythrocyte Sedimentaion Rate)

Method : Westergren

ESR	15	H	mm/hr	0-10
-----	----	---	-------	------

Machine Name: VES-MATIC 20



  
DR N N SINGH  
MD (PATHOLOGY)

\*This Document is not valid for Medico-Legal purposes.

Page 6 of 8

#### Conditions of Laboratory Tests and Reporting

(1) It is presumed that the test(s) performed are on the specimen(s)/ Sample(s) belonging to the patient named or identified and the verification of the particulars have been carried out by the patient or his/her representative at the point of generation of the said specimen(s)/ Sample(s). (2) Laboratory investigations are only tool to facilitate in arriving at diagnosis and should be clinically correlated. (3) Tests results are not valid for medico-legal purposes. (4) Test requisition might not be performed due to following Reason: (a) Specimen received is insufficient or inappropriate. (b) Hemolysed/clotted/serum etc. (c) Incorrect specimen type for requested test. (d) Specimen quality is unsatisfactory. (e) There is a discrepancy between the label on the specimen container and the Name on the test requisition form. (5) The Results of the Test May vary from lab and also from one to time for the same patient. (6) The results of a laboratory test are dependent on the quality of the sample as well as the assay technology. (7) In case of queries or unexpected test results please call at: +91 9297862282. Email: lab@asarfi@gmail.com

**24 HOUR EMERGENCY**

© AHL/D/0066/4313/July /23

"KEEP THE REPORTS CAREFULLY AND BRING THEM ALONG DURING YOUR NEXT VISIT TO OUR HOSPITAL"



# ASARFI HOSPITAL LABORATORY

(A Unit of Asarfi Hospital Ltd.)

Baramun, Bishnupur Polytechnic, Dhanbad 826 130

Ph. No. : 7808368885 9297962282 9234681514



## FINAL REPORT

Name : MR. RANDHIR KUMAR  
 Reg. No. : SEP23-66127  
 Age / Sex : 41 Yrs / Male  
 Doctor :  
 Pat. Type : Mediwheel



Collection Time : 25-09-2023 10:31:48  
 Receiving Time : 25-09-2023 10:32:35  
 Reporting Time : 25-09-2023 15:25:59  
 Publish Time : 25-09-2023 3:41 pm

Test Name	Result	Flag	Unit	Reference Range
<b>Nature of Material:</b> EDTA Blood Sample				
<b>Complete Blood Count (CBC)</b>				
<b>Method:</b> Electronical Impedence				
<b>Machine Name:</b> Sysmex 6 part				
Hemoglobin (Photometry)	13.1		g/dl	13-18
PCV (Calculated)	39.8	L	%	40-50
MCH (Calculated)	31.8	H	Pg	27-31
MCHC (Calculated)	32.9		g/dl	31.5-35.5
Red Cell Distribution Width (RDW) (Electrical Impedence)	13.4		%	11.6-14
Total Leukocyte Count (TLC) (Electrical Impedence)	5,300		/cu-mm	4000-11000
RBC Count (Electrical Impedence)	4.12	L	million/mm <sup>3</sup>	4.5-5.5
Mean Corpuscular Volume (MCV) (Electrical Impedence)	96.6		fL	83-101
Platelet Count (Electrical Impedence)	1.17	L	lakhs/cumm	1.5-4.5
Neutrophils (VCS Technology)	59		%	55-75
Lymphocytes (VCS Technology)	28		%	15-30
Eosinophils (VCS Technology)	07	H	%	1-6
Monocytes (VCS Technology)	06		%	2-10
Basophils (VCS Technology)	00		%	0-1



DR N N SINGH  
 MD (PATHOLOGY)

\*This Document is not valid for Medico-Legal purposes.

Page 7 of 8

### Conditions of Laboratory Testing & Reporting

(1) It is presumed that the test(s) performed are on the specimen(s) - Sample(s) belonging to the patient named or identified and the verification of the particulars have been carried out by the patient or his/her representative at the point of generation of the said specimen(s) - Sample(s). (2) Laboratory investigations are only used to facilitate in arriving at diagnosis and should be clinically correlated. (3) Tests results are not valid for medico-legal purposes. (4) Test requested might not be performed due to following Reason: (a) Specimen received is insufficient or inappropriate. (b) Hemolyzed/clotted/serum etc. (c) Incorrect specimen type for requested test. (d) Specimen quality is unsatisfactory. (e) There is a discrepancy between the label on the specimen container and the Name on the test requisition form. (5) The Results of the Test May vary from lab and also from time to time for the same patient. (6) The results of a laboratory test are dependent on the quality of the sample as well as the assay technology. (7) In case of queries or unexplained test results please call at +91 9297962282. Email- labasarfi@gmail.com

**24 HOUR EMERGENCY**

© AHL/D/006/4313 July 23

"KEEP THE REPORTS CAREFULLY AND BRING THEM ALONG DURING YOUR NEXT VISIT TO OUR HOSPITAL"

## FINAL REPORT

Name : MR. RANDHIR KUMAR  
Reg. No. : SEP23-66127  
Age / Sex : 41 Yrs / Male  
Doctor :  
Pat. Type : Mediwheel



Collection Time : 25-09-2023 10:31:48  
Receiving Time : 25-09-2023 10:32:35  
Reporting Time : 25-09-2023 15:25:59  
Publish Time : 25-09-2023 3:46 pm

Test Name	Result	Flag	Unit	Reference Range
-----------	--------	------	------	-----------------

### Immunology and Serology

#### Prostate Specific Antigen( PSA), Total, Serum

Method: ECLIA

Prostate Specific Antigen( PSA), Total, Serum 0.51

Machine Name: VITROS ECI

ng/ml 0.0-4.0

#### THYROID PROFILE, TOTAL, SERUM

Method: ECLIA

T3, Total 1.69

Machine Name: Vitros ECI

ng/ml 0.8-2.0

T4, Total 9.26

µg/dL 5.10-14.10

TSH (Ultrasensitive) 3.25

miU/mL 0.27-4.2



  
DR N N SINGH  
MD (PATHOLOGY)

\*This Document is not valid for Medico-Legal purposes.

Page 8 of 8

#### Condition of Laboratory Testing & Reporting

(1) It is presumed that the test(s) performed are on the specimen(s) / Sample(s) belonging to the patient named or identified and the verification of the particulars have been carried out by the patient or his/her representative at the point of generation of the said specimen(s) / Sample(s). (2) Laboratory investigations are only to facilitate in arriving at diagnosis and should be clinically correlated. (3) Tests results are not valid for medico-legal purposes. (4) Test requested might not be performed due to following Reason: (a) Specimen received is insufficient or inappropriate. (b) Haemolysed/clotted/serum etc. (c) Incomplete specimen type for requested test. (d) Specimen quality is unsatisfactory. (e) There is a discrepancy between the label on the specimen container and the name on the test requisition form. (5) The Results of the Test May vary from lab to lab and also from time to time for the same patient. (6) The results of a laboratory test are dependent on the quality of the sample as well as the assay technology. (7) In case of queries or unexpected test results please call at +91 8297862282. Email: lab@asarfi@gmail.com



# नयनश्री नेत्रालय PHC

(A Unit of Asarfi Hospital Limited)

Baramuri, Bishunpur Polytechnic, Dhanbad - 828 130 (Jharkhand)  
7707013096, 7808368882 | www.asarfihospital.com, info@asarfihospital.com

## PRESCRIPTION FOR GLASS

Reg No. 66128

Date: 25/09/22

Name MRS SONAM KUMARI

Age: 73 Gender: M  F

	RIGHT EYE				LEFT EYE			
	D SPH	D CYL	AXIS	VISION	D SPH	D CYL	AXIS	VISION
FOR DISTANCE VISION		+1.00	-	6/6	+0.50	-	180°	4/5
ADD FOR NEAR VISION				N/6				N/6

Lens: Soft / Photo Chromic / Tinted / Kryptok / Executive / Bifocal / CR 39

PD: \_\_\_\_\_ m.m. For DV

\_\_\_\_\_ m.m. For NV

Remarks: Constant use Distance use / Near use

Refractionist: \_\_\_\_\_

AHL/D/079/13/August/23



study for final exam of



Ask:  
 1. H<sub>2</sub>O  
 2. H<sub>2</sub>O  
 3. H<sub>2</sub>O

The number of molecules of H<sub>2</sub>O  
 formed in the reaction is equal to the  
 number of molecules of H<sub>2</sub>O consumed.

$\frac{1}{2} \text{H}_2 + \frac{1}{2} \text{O}_2 \rightarrow \text{H}_2\text{O}$

-  $\frac{1}{2} \text{H}_2$

**FINAL REPORT**

Name : MR. RANDHIR KUMAR  
Reg. No. : SEP23-66127  
Age / Sex : 41 Yrs / Male  
Doctor :  
Pat. Type : Mediwheel



Collection Time : 25-09-2023 10:31:48  
Receiving Time : 25-09-2023 10:32:33  
Reporting Time : 27-09-2023 13:22:24  
Publish Time : 28-09-2023 11:51 am

Test Name	Result	Flag	Unit	Reference Range
<b>Culture &amp; Sensitivity (Urine)</b>				
Method :				Machine Name: vitek 2 compact
Organism Isolated	Klebsiella Species			
Amikacin	++++	.	.	.
Amoxicillin	+++	.	.	.
Cefixime	++	.	.	.
Colistin	++	.	.	.
Ciprofloxacin	+++	.	.	.
Ceftazidime	++	.	.	.
Chloramphenicol	+++	.	.	.
Ceftriaxone	R	.	.	.
Co-Trimixazole	R	.	.	.
Cefepime	+++	.	.	.
Cefoperazone/Sulbactam	+++	.	.	.
Doxycycline	++++	.	.	.
Fosfomycin	+++	.	.	.
Imipenem	++++	.	.	.
Levofloxacin	++++	.	.	.
Meropenem	++	.	.	.



DR N N SINGH  
MD (PATHOLOGY)

\*This Document is not valid for Medico-Legal purposes.

Page 11 of 12

**Condition of Laboratory, Testing & Reporting**

(1) It is presumed that the test(s) performed are on the specimen(s) Sample(s) belonging to the patient named or identified and the verification of the particulars have been carried out by the patient or his/her representative at the point of generation of the said specimen(s) Sample(s). (2) Laboratory investigations are only tool to facilitate in arriving at diagnosis and should be clinically correlated. (3) Tests results are not valid for medico-legal purposes. (4) Test requested might not be performed due to following Reason: (a) Specimen received is insufficient or inappropriate. (haemolysed/clotted/serum etc.) (b) Incorrect specimen type for requested test. (c) Specimen quality is unsatisfactory. (d) There is a discrepancy between the label on the specimen container and the Name on the test requisition form. (5) The Results of the Test May vary from lab to lab and also from time to time for the same patient. (6) The results of a laboratory test are dependent on the quality of the sample as well as the assay technology. (7) In case of queries or unexpected test results please call at +91 9297862282, Email- lab@asarfi@gmail.com

**24 HOUR EMERGENCY**

© AHL/D/0066/13/August /23

"KEEP THE REPORTS CAREFULLY AND BRING THEM ALONG DURING YOUR NEXT VISIT TO OUR HOSPITAL"

## FINAL REPORT

Name : MR. RANDHIR KUMAR  
Reg. No. : SEP23-66127  
Age / Sex : 41 Yrs / Male  
Doctor :  
Pat. Type : Mediwheel



Collection Time : 25-09-2023 10:31:48  
Receiving Time : 25-09-2023 10:32:33  
Reporting Time : 27-09-2023 13:22:24  
Publish Time : 28-09-2023 11:51 am

Test Name	Result	Flag	Unit	Reference Range
Norfloxacin	++++		.	
Ofloxacin	++++		.	
Piperacillin/Tazobactam	+++		.	
Tetracycline	++		.	
Tigecycline	+++		.	
Azithromycin	R		.	

Note : Polymyxin B : R

Note:

In view of developing antibiotics resistance in india, It is advisable to use antibiotics belonging to Group B & C only if the patient is resistant to antibiotics.

\* Instrument used Bact/Alert 3D 60 & vitek 2 compact.



DR N N SINGH  
MD (PATHOLOGY)

Page 12 of 12

\*This Document is not valid for Medico-Legal purposes.

### Condition of Laboratory Testing & Reporting

(1) It is presumed that the test(s) performed are on the specimen(s)/Sample(s) belonging to the patient named or identified and the verification of the particulars have been carried out by the patient or his/her representative at the point of generation of the said specimen(s)/ Sample(s). (2) Laboratory investigations are only tool to facilitate in arriving at diagnosis and should be clinically correlated. (3) Tests results are not valid for medico legal Purposes. (4) Test requested might not be performed due to following Reason: (a) Specimen received is insufficient or inappropriate. (b) Sample is unlabelled/Spemic etc. (c) Incorrect specimen type for requested test. (d) Specimen quality is unsatisfactory. (e) There is a discrepancy between the label on the specimen container and the Name on the test requisition form. (5) The Results of the Test May vary from lab and also from time to time for the same patient. (6) The results of a laboratory test are dependent on the quality of the sample as well as the assay technology. (7) In case of queries or unexpected test results please call at +91 9297862282, Email: asarfi@gmail.com

**24 HOUR EMERGENCY**

© AHL/D/0066/13/August /23

"KEEP THE REPORTS CAREFULLY AND BRING THEM ALONG DURING YOUR NEXT VISIT TO OUR HOSPITAL"



**FINAL REPORT**

Name : MR. RANDHIR KUMAR  
Reg. No. : SEP23-66127  
Age / Sex : 41 Yrs / Male  
Doctor :  
Pat. Type : Mediwheel



Collection Time : 25-09-2023 10:31:48  
Receiving Time : 25-09-2023 10:32:33  
Reporting Time : 26-09-2023 10:14:52  
Publish Time : 26-09-2023 10:30 am

Test Name	Result	Flag	Unit	Reference Range
<b>Protein:Creatinine Ratio; Urine</b>				
Method: Immunoturbidimetry, Spectrophotome				
Protein	7.9		mg/L	
Creatinine	27.7		mg/dl	
PCR	0.29		mg/g	0-0.5



**DR N N SINGH**  
MD (PATHOLOGY)

\*This Document is not valid for Medico-Legal purposes.

Page 6 of 9

**Condition of Laboratory Testing & Reporting**

(1) It is presumed that the test(s) performed are on the specimen(s) / Sample(s) belonging to the patient named or identified and the verification of the particulars have been carried out by the patient or his/her representative at the point of generation of the said specimen(s) / Sample(s). (2) Laboratory investigations are only tool to facilitate in arriving at diagnosis and should be clinically correlated. (3) Tests results are not valid for medico-legal purposes. (4) Test requested might not be performed due to following Reason: (a) Specimen received is insufficient or inappropriate. (b) Hemolysed/clotted/lipemic etc. (c) Incorrect specimen type for requested test. (d) Specimen quality is unsatisfactory. (e) There is a discrepancy between the label on the specimen container and the Name on the test requisition form. (5) The Results of the Test May vary from lab and also from time to time for the same patient. (6) The results of a laboratory test are dependent on the quality of the sample as well as the assay technology. (7) In case of queries or unexpected test results please call at +91 9297862282, Email- labasarfi@gmail.com

**24 HOUR EMERGENCY**

© AHL/D/0066/4313/July /23

**"KEEP THE REPORTS CAREFULLY AND BRING THEM ALONG DURING YOUR NEXT VISIT TO OUR HOSPITAL"**