

mediawheel.

✓

भारत सरकार
GOVERNMENT OF INDIA

विनायक विलास अवस्कर
Vinayak Vilas Avaskar
जन्म वर्ष / Year of Birth : 1991
पुरुष / Male

2625 7608 4323 

आधार — सामान्य माणसाचा अधिकार

0.0.15 14/06/91



31/n



DR. HARI CHHABLANI
M.B.B.S. F.C.C.P. (RESP. MEDICINE) PGDIP. M., PGDMLS
FELLOW INTENSIVE CARE
MMC REG. NO. - 91702

'DR. PLUS HEALTHCARE CENTRE'
NATHANI HEIGHTS', B-WING,
42, MUMBAI CENTRAL (EAST)

2387 / VINAYAK AVASKAR / 31 YRS / M
Heart Rate : 92 bpm / Tested On : 12-Nov-22 09:22:07 / HF 0.05 Hz - LF 100 Hz / Notch 50 Hz / Sn 1.00 Cm/mV / Sw 25 mm/s
/ Reid By: DR. HARI CHHABLANI

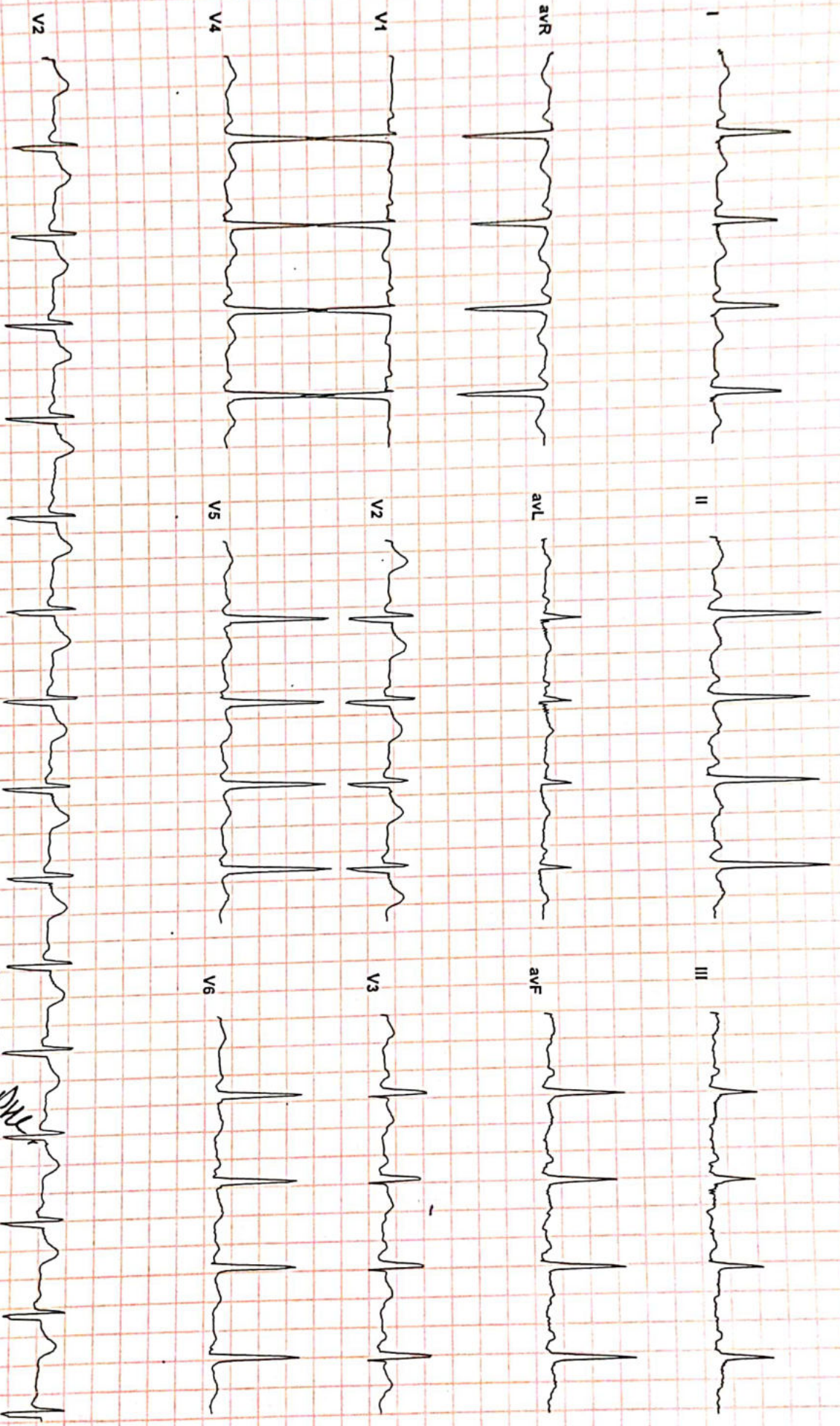

Allengers ECG (PISces)(PIS216200529)

Handwritten signature

DR. HARI CHHABLANI

MBBS, DNB (Medicine)
Consultant Physician And Intensiv
By DR. HARI CHHABLANI



Patient's Name : VINAYAK AVASKAR

Report Date : 12/11/2022

Referred By : SELF

Age : 31 Years

Sex : MALE

X- RAY CHEST

THE HILAR SHADOWS APPEAR NORMAL.

THE COSTO -PHRENIC ANGLES ARE CLEAR.

THE CARDIAC SHADOWS APPEAR NORMAL.

THE TRACHIA IS CENTRAL IN POSITION.

THE BONY CAGE APPEARS NORMAL.

DR. A. J. MAZUMDAR

MD. DMRE, MDRD

DR. PLUS HEALTHCARE CENTRE
NATHANI HEIGHTS, B-WING,
42, MUMBAI CENTRAL (EAST)

NAME : VINAYAK AVASKAR

31/M

12/11/2022

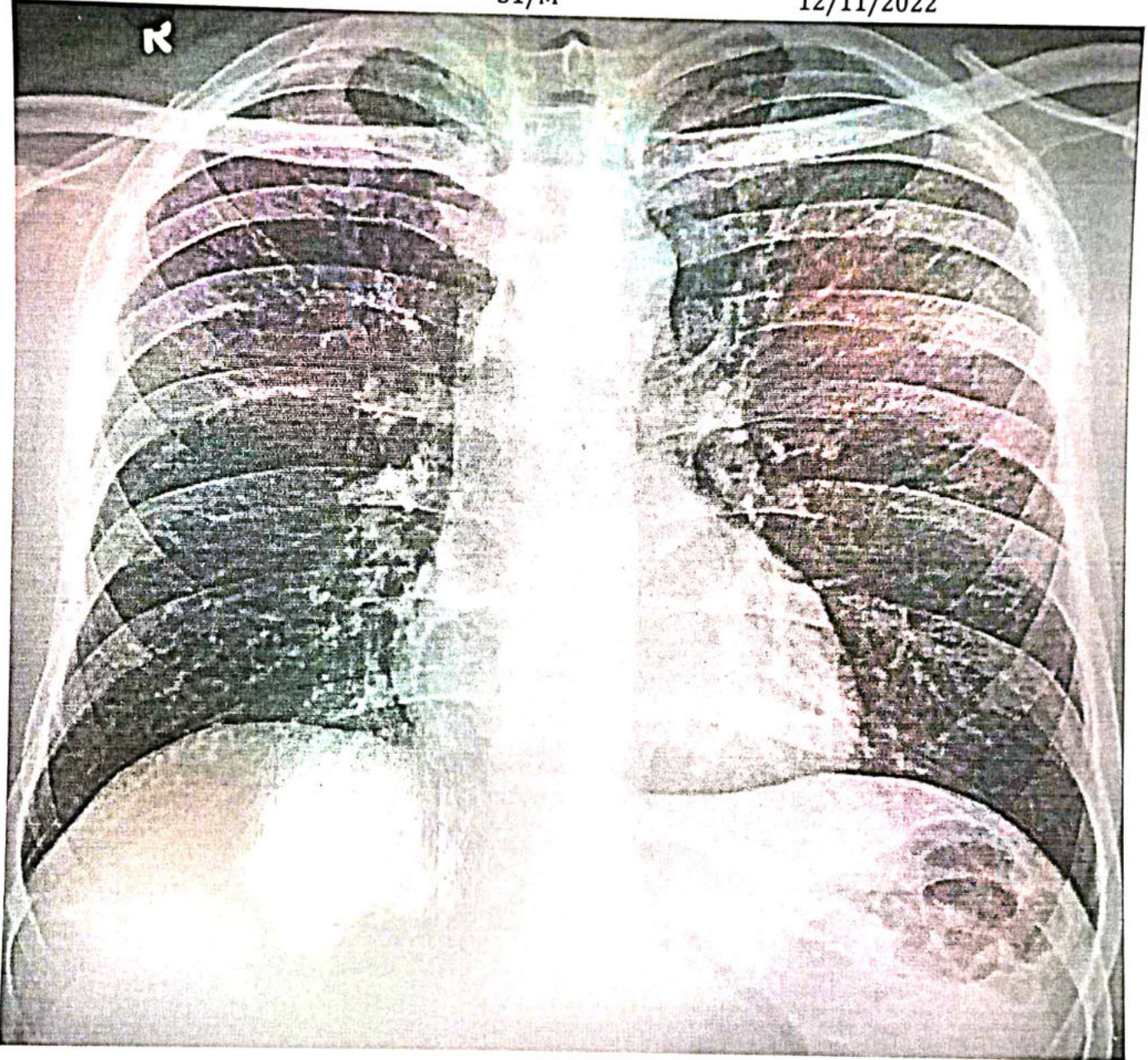

**'DR. PLUS HEALTHCARE CENTRE'
NATHANI HEIGHTS', B-WING,
42, MUMBAI CENTRAL (EAST)**



Dr-Plus Healthcare Centre

NATHANI HEIGHTS, B-Wing, Shop No. 42, Ground Floor, Opp. Mumbai Central Station (East), Mumbai - 400 008.

Patient Name :	VINAYAK AVASKAR	Sex:	Male
Doctor's Name :	SELF	Age:	31 Years
Date :	12/11/2022		

ULTRASONOGRAPHY OF THE ABDOMEN AND THE PELVIS:

The relevant sonographic findings include the following:

HEPATOBIILIARY APPARATUS

The liver is normal in size and echogenicity. No obvious focal parenchymal lesion is seen.

Extrahepatic biliary radicals are not dilated.

The portal vein and the common bile duct are normal.

GALL BLADDER

The gall bladder is adequately distended. The wall thickness is normal.

No echogenic contents are noted in its lumen. There is no pericholecystic collection noted.

PANCREAS

The pancreas shows normal echogenicity and size.

No focal or diffuse lesions are noted. No evidence of calcification is noted.

SPLEEN

The spleen appears normal in size and echogenicity. No focal or diffuse lesions are noted.

No evidence of calcification is noted.

KIDNEYS

Right Kidney measure: 10.8 x 4.9 cm, Left kidney measure: 10.5 x 5.0 cm

Both the kidneys appear normal in size, shape and echogenicity. Both the pelvicalyceal system is normal and both corticomedullary differentiations are well maintained. There is no obvious focal or diffuse lesion noted.

No evidence of any calculus seen in either kidney.

URINARY BLADDER

The urinary bladder shows anechoic contents. Its wall thickness appears normal.

No significant post void residue.

PROSTATE

The Prostate appears normal and shows a normal echogenicity.

No evidence of calcification is seen.

There is no obvious evidence of abdominal or pelvic lymphadenopathy or ascites noted.

IMPRESSION: No significant abnormality is detected.

Investigations have their limitations. Solitary pathologist/Radiological and other investigations never confirm the final diagnosis. They only help in diagnosing the disease in correlation to clinical symptoms and other related tests. Please interpret accordingly.

Dr. VICTOR X. COUTINHO
MBBS, DMRE
Radio-Sonologist

DR. PLUS HEALTHCARE CENTRE
NATHANI HEIGHTS, B-WING,
42, MUMBAI CENTRAL (EAST)

Name VINAYAK AVASKAR

Sex Male

Age 31

Date 12/11/2022

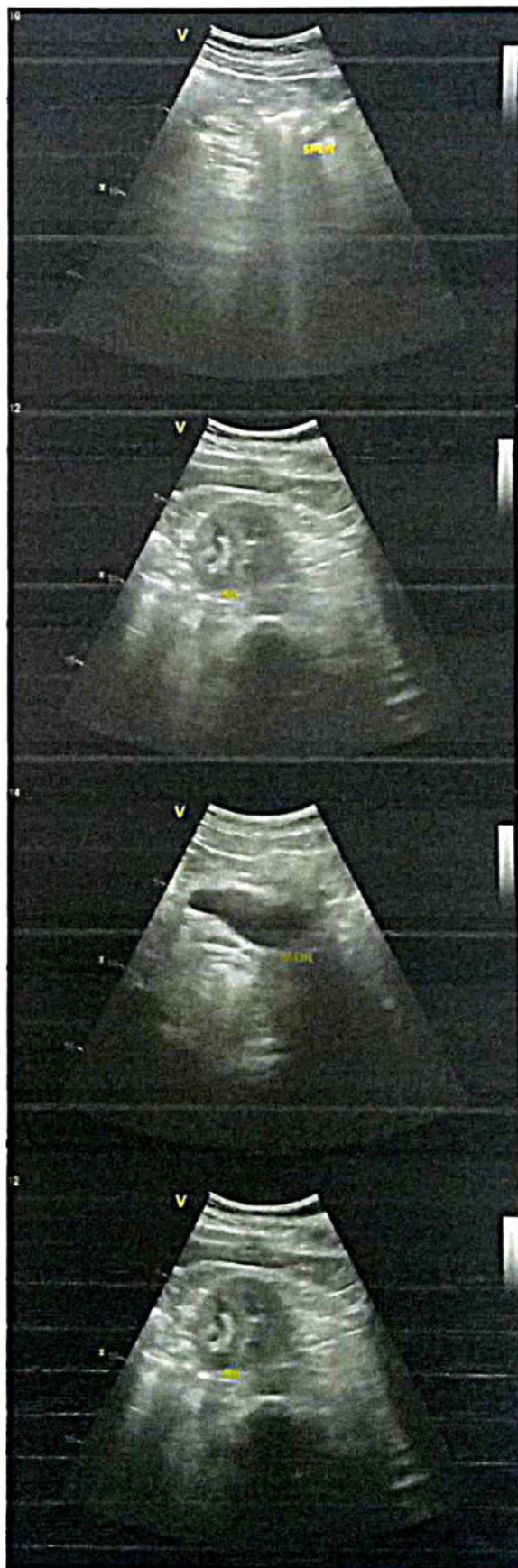
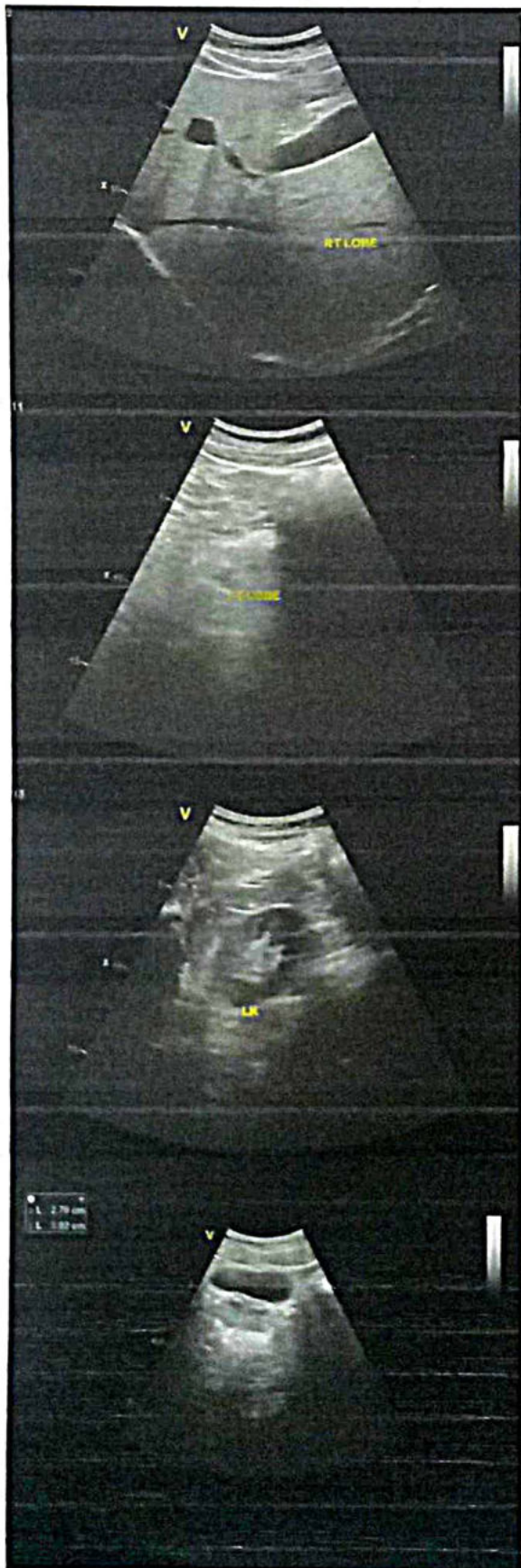



NAME : VINAYAK AVASKAR

31/M

DATE: 12/11/2022

REF BY: SELF

2D-ECHO. AND COLOR DOPPLER REPORT

- NORMAL CARDIAC VALVES WITH TRIVIAL TR.
- NORMAL CARDIAC CHAMBERS
- NO E/O REGIONAL WALL MOTION ABNORMALITY. WITH NORMAL LVEF OF 58 %.
- NO E/O PULMONARY HYPERTENSION WITH PASP 28 mmHg by TR jet.
- NO E/O OF LEFT VENTRICULAR HYPERTROPHY.
- NO E/O DIASTOLIC DYSFUNCTION.
- NO E/O PERICARDIAL EFFUSION.
- NO E/O INTRACARDIAC CLOT OR VEGETATION
- INTACT IAS / IVS
- **CONVENTIONL DOPPLER :**

E TO A RATIO IS MORE THAN ONE IN LV INFLOW.

THERE IS NO GRADIENT ACROSS AV, LVOT OR RVOT

PASP FROM TR JET IS 28 mm OF Hg.

- **COLOUR DOPPLER:**

TRIVIAL TR

EF Slope		108		85-120 mm/sec
Opening Amplitude		18		
Posterior leaflet				
E.P.S.S		02		mm
Mitral valve prolapse				
Vegetations				
TRICUSPID VALVE		OBSERVED		NORMAL VALUES
PULMONARY VALVE		OBSERVED		NORMAL VALUES
EF Slope				
'A' Wave				
Midsystolic notch				
Flutter				
Other Findings				
AORTIC VALVE		OBSERVE		NORMAL VALUES
Cuspal opening		17		mm
Closure line		Central		
Eccentricity index		1		
Other Findings				
DIMENSIONS		OBSERVED		NORMAL VALUES
1. Lvd (Diastolic)		47		26-52
2. Lvd (Systolic)		30		24-42mm
3. RVD (Diastolic)		18		7-23mm
4. IVST (Diastolic)		07		6-11mm
5. IVST (Systolic)		14		
6. LVPWT (Diastolic)		08		6-11mm
7. LVPWT (Systolic)		15		
8. Aortic root		26		22-37mm
9. left Atrium		31		19-40mm
	STRUCTURE	REGURG GRADING	VELOCITY m/sec	STENOSIS GRADIENT mm/Hg
			Max mean	Peak mean
MITRAL VALVE	NORMAL	0/3	/	/
TRICUSPID VELVE	NORMAL	TRIVIAL	/	/
PULMONARY VELVE	NORMAL	0/4	/	/
AORTIV VALVE	NORMAL	0/4	/	/

DR.P.H.CHHABLANI
M.B.B.S, DNB.(MEDICINE)
CONSULTANT PHYSICIAN AND CARDIOLOGIST.

Investigations have their limitations. Solitary pathologist/Radiological and other investigations never confirm the final diagnosis. They only help in diagnosing the disease in correlation to clinical symptoms and other related tests. Please interpret accordingly.

Name VINAYAK AVASKAR

Sex Male

Age 31

Date 12/11/2022

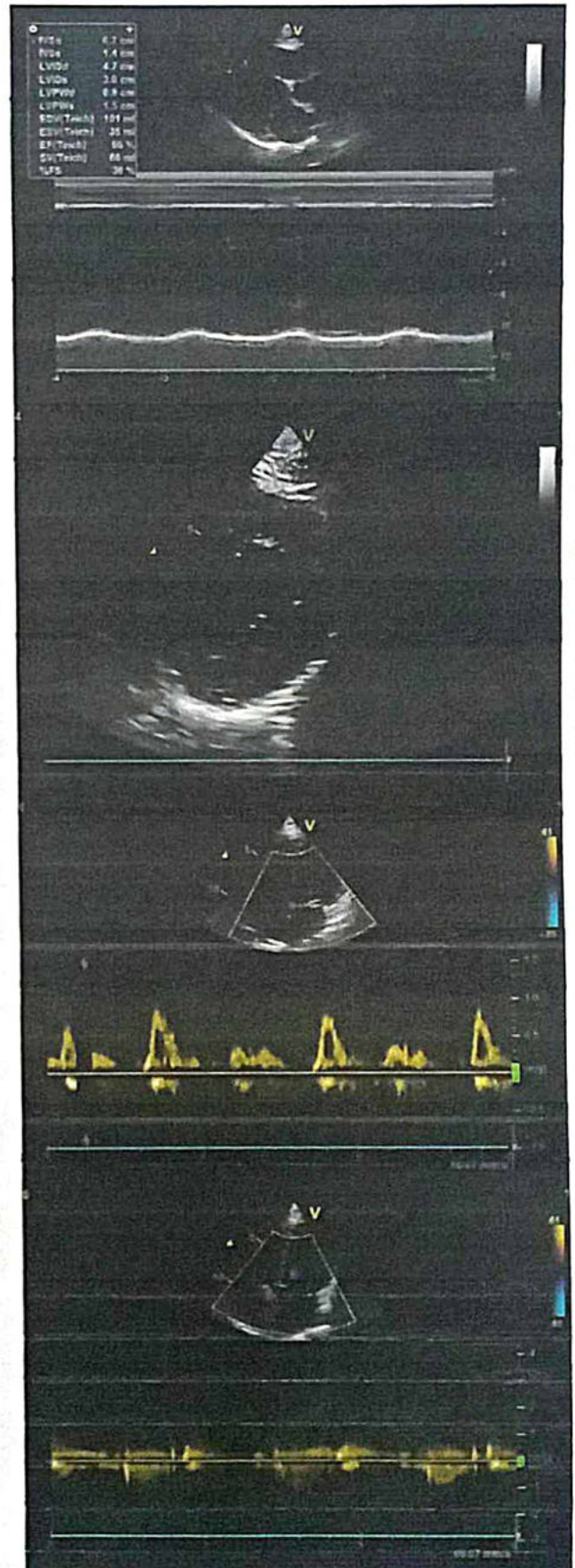
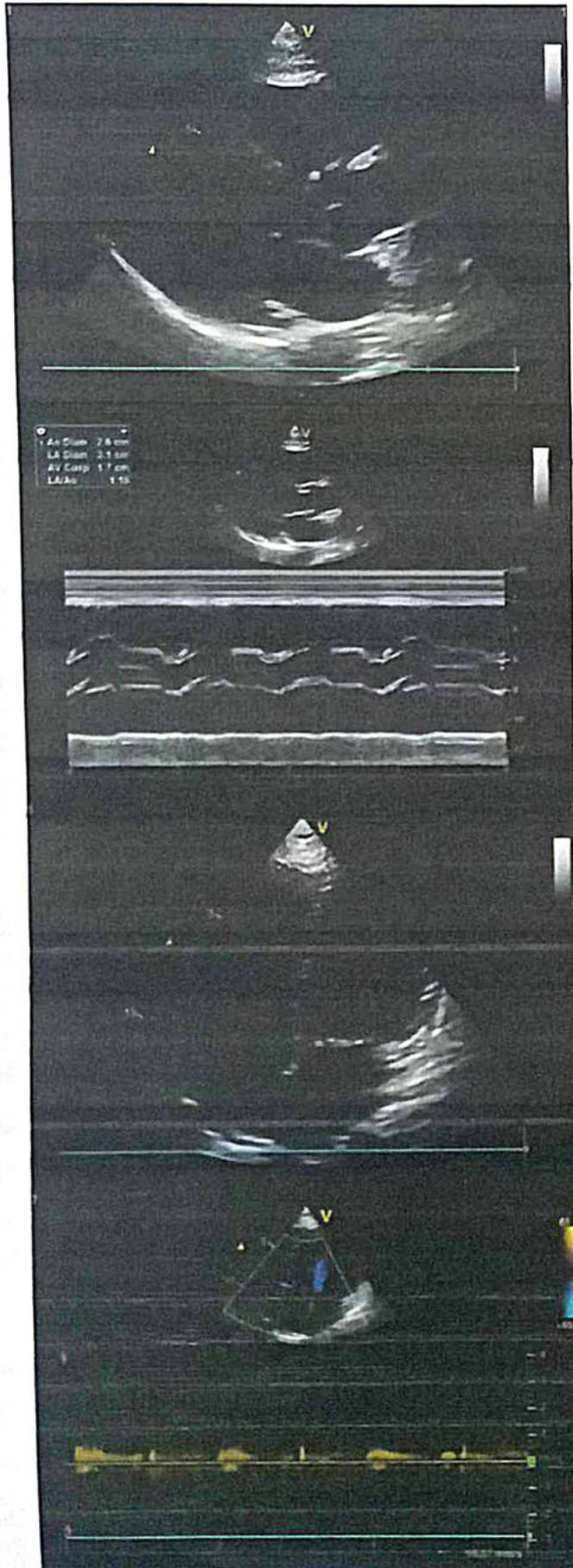



DR. HARI CHHABLANI

**PHYSICIAN & DIABETOLOGIST
M.B.B.S., F.C.C.P. PGDHHM, PGDMLS,
FELLOW INTENSIVE CARE MED.**

ATTACHED TO : Wockhardt Hospital • Saifee Hospital • Apollo Spectra Hospital • Dalvi Hospital

NATHANI HEIGHTS, B-Wing, Shop No. 51, Ground Floor, Opp. Mumbai Central Station (East),
Mumbai - 400 008. • Cell : 98206 46163 • E : drharichhablani@gmail.com

PHYSICIAN REPORT

DATE : 12/11/2022

NAME : VINAYAK AVASKAR

31/M

PRESENTING COMPLAINS : NIL.

PAST HISTORY : H/O COVID-19 IN MARCH 2021 -ADMITTED IN NIRMAL HOSPITAL FOR FIVE DAYS.

FAMILY HISTORY: NOT SIGNIFICANT.

TREATMENT : NIL

HABITS: NIL.

HT.- 162 CM. WT.-70 Kg. BMI.-26

P: 92/ MIN., REGULAR BP: 120/80

EYE EXAMINATION : NEAR VISION -B/E- N6 , DISTANT VISION -B/E -6/6 COLOR VISION :
NORMAL

DENTAL EXAMINATION : NAD

RS: CLEAR

CVS: S1,S2 REGULAR

PA: SOFT

CNS: CLINICALLY NAD

LABS: ATTACHED

ECG : ATTACHED

CHEST X-RAY :ATTACHED

2-D-ECHO : ATTACHED

SONOGRAPHY : ATTACHED

IMPRESSION : FIT ON CLINICAL MEDICAL EXAMINATION .

DR. H. CHHABLANI

DR. HARI CHHABLANI
M.B.B.S. (RESP MEDICINE) PGDHHM, PGDMLS
FELLOW INTENSIVE CARE
MIMB REG. NO. - 91702



Dr-Plus Healthcare Centre

NATHANI HEIGHTS, B-Wing, Shop No. 42, Ground Floor, Opp. Mumbai Central Station (East), Mumbai - 400 008.

Full Name

VINAYAK AVASKAR 31 /M

12/11/2022

Life to be assured:

	Type of Test	Actual Reading	Normal Range
1	Fasting Blood Sugar	75.6	70-100 mg%
2	PPBS	114.6	110 TO 140 mg%
3	Total Cholesterol	171.1	120-200 mg%
4	VERY LOW DENSITY LEVEL(VLDL)	13.2	10-30 mg/dl
5	High Density Lipid (HDL)	52.3	40-60 mg%
6	Low Density Lipid (LDL)	105.6	Upto 150
7	S. Triglycerides	120.3	50-150 mg%
8	CHOL/HDL	3.2	Upto 5
9	HDL/LDL	0.4	
10	S. Creatinine	0.9	0.5-1.2 mg%
11	Blood Urea Nitrogen (BUN)	15.4	7-21 mg%
12	BUN/CREAT RATIO	17.1	
13	S. Proteins	6.9	6.0-7.9 mg%
14	(a) Albumin	3.6	3.5-5.5 mg%
15	(b) Globulin	3.3	2.0-3.5 mg%
16	A/G RATIO	1.09	
17	S. Bilirubin	1.1	0.3-1.3mg%
18	(a) Direct	0.6	0.0-0.8 mg%
19	(b) Indirect	0.5	0.0-0.5 mg%
20	SGOT (AST)	20.5	05-34 IU
21	SGPT (ALT)	31.4	05-40 IU
22	GGTP (GGT)	35.6	05-50 IU
23	SGOT/SGPT	0.6	
24	HBA1C	5.3	UPTO 6.5
25	S. Alkaline Phosphatase	102.3	30-115 IU
26	T3	99.6	80-180ng/dl
27	T4	5.9	4.6-12 ug/dl
28	TSH	2.6	0.4-4.0 mIU/L
29	SERUM URIC ACID	4.5	2.5-7.2mg/dl
30	URINE SUGAR PP	ABSENT	
31	URINE SUGAR FASTING	ABSENT	
32	BLOOD GROUP	"A POSITIVE "	

DR. AKESH PATKAR
M.D. (P.B.) (Pathology)
Reg. No. 2013/051660



Dr-Plus Healthcare Centre

NATHANI HEIGHTS, B Wing, Shop No. 42, Ground Floor, Opp. Mumbai Central Station (East), Mumbai - 400 008.

Full Name

VINAYAK AVASKAR 31/M

12/11/2022

Life to be assured:

HAEMOGRAM Normal Range

1.	Red Blood Cell Count	4.8	[M : 4.5 - 5.6 / F : 3.5 - 5.5/cu.mm]
2.	Hb%	14.9	[M: 14-18 / F : 11-16%]
3.	Hematocrit	44.7	[M : 40-53 / F : 30-47 %]
4.	Indices:		
(a)	MCV(Mean Corpuscular Volume)	88.6	[79-101 cu.mi.]
(b)	MCH(Mean Corpuscular Hb)	28.6	[27-32 pg]
(c)	MCHC(Mean Corpuscular Hb Concentration)	35.0	[32-38%]
5.	Morphology		
	Macrocytes :	--	Microcytes: -- Hypochromia: --
	Piokilocytosis:	--	Anisocytosis: --
6.	Target cells:	--	
	Spherocytes:	--	Elliptocytes: --
7.	TOTAL W.B.C.Count	7,100	{4000-1100/cu.mm}
Differential Count			
a)	Neutrophils :	65	[45 - 70%] c) Eosinophils: 03 [01 - 06%]
b)	Lymphocytes :	25	[20 - 45%] d) Monocytes: 06 [00 - 08%]
e)	Basophils :	01	[00 - 01%]
8.	Platelets :3.65	1.5-4.5 Lacks/cu.mm	
9.	Erythrocyte Sedimentation Rate:- 12	20 mm at end of 1 hour	Method : Westergrens

ROUTINE URINE EXAMINATION (RUA)

1. Physical Examination:

(i)	Colour :	PALE YELLOW	(ii)	Sediment:	CLEAR
(iii)	Transparency:	CLEAR	(iv)	Reaction:	ACIDIC
(v)	Specific gravity	1.005			

2. Chemical Examination:

(i)	Protein :	NIL	(ii)	Sugar:	NIL
(iii)	Bile salt:	NIL	(iv)	Bile pigment:	NIL

3. Microscopic Examination:

(i)	Red Blood Cells:	ABSENT	(ii)	Epithelial Cells:	2 TO 3/HPF
-----	------------------	--------	------	-------------------	------------

DR. AKESH PATKAR
M.D. (P.B. (Pathology))
Reg. No. 2013/05/1660

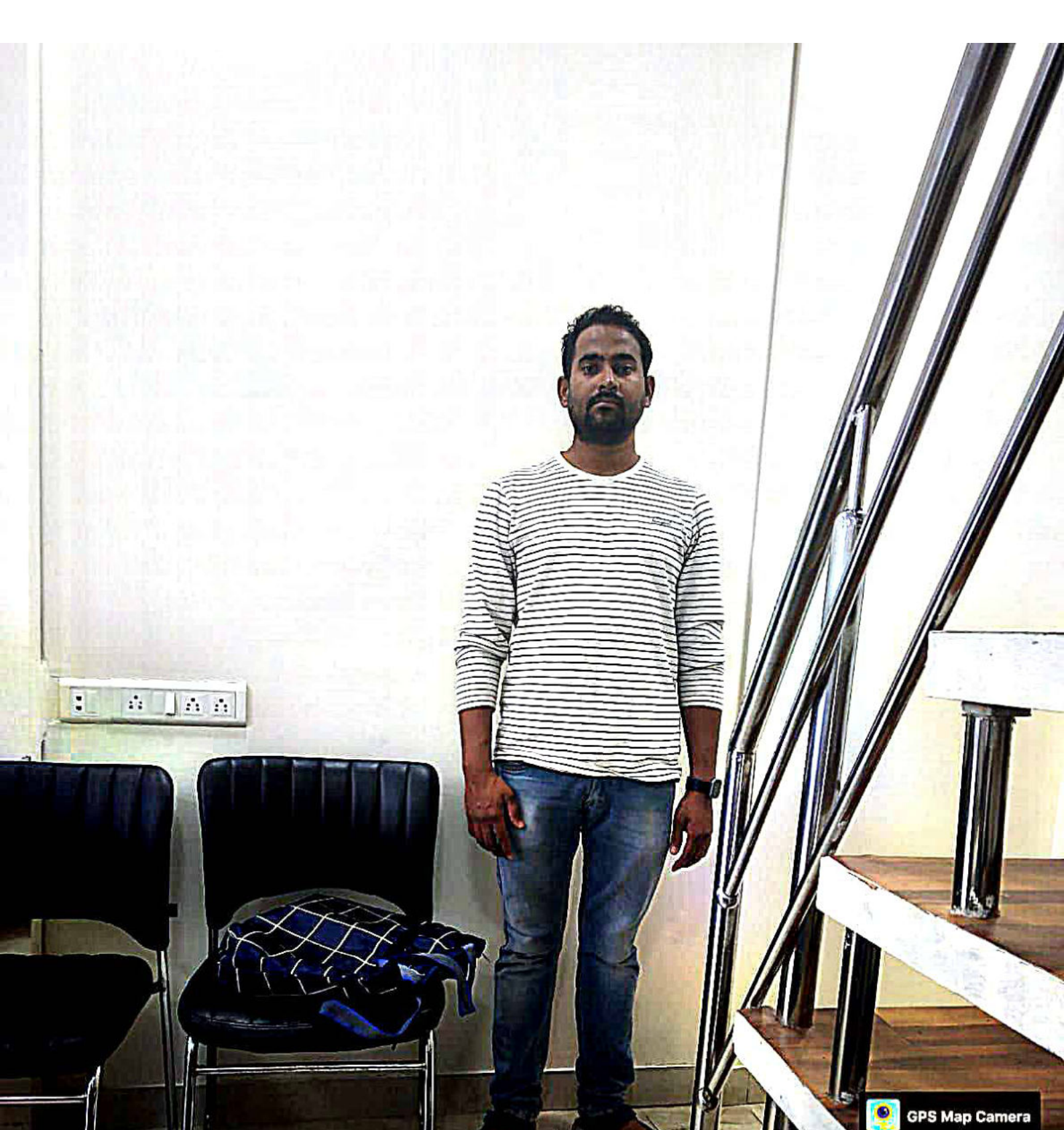

 GPS Map Camera



Mumbai, Maharashtra, India

Stall No 1, Nathani Height, Marzban Parsi Colony, Dalal Estate, Mumbai Central, Mumbai, Maharashtra 400008, India

Lat 18.968817°

Long 72.819957°

12/11/22 08:58 AM GMT +05:30