



GPS Map
Camera Lite

9CHM+9M6, FCI Colony, Bareilly, Uttar Pradesh 243005, India

Latitude
28.37840532°

Longitude
79.43416681°

Local 08:52:35 AM
GMT 03:22:35 AM

Altitude 174 meters
Saturday, 22.07.2023



भारत सरकार

Government of India



संजना माथुर

Sanjana Mathur

जन्म तिथि / DOB : 04/08/1977

महिला / Female

3748

आधार - आम आदमी का अधिकार

NAME Sanjana mathur

Date 22/7/2023

AGE 45/f.

REST ECG REPORT

Position	(N)	P.Wave	(N)
Standardisation Imv	(N)	PR Interval	(N)
Mechanism	(N)	QRS Complexes	(N)
Voltage	(N)	Q-T Duration	(N)
Electrical Axis	(N)	S.T Segment	(N)
Auricular Rate	75/m	T-Wave	(N)
Ventricular Rate	75/m	Q-Wave	(N)
Additional Findings, If Any			

Conclusion : W.N.L

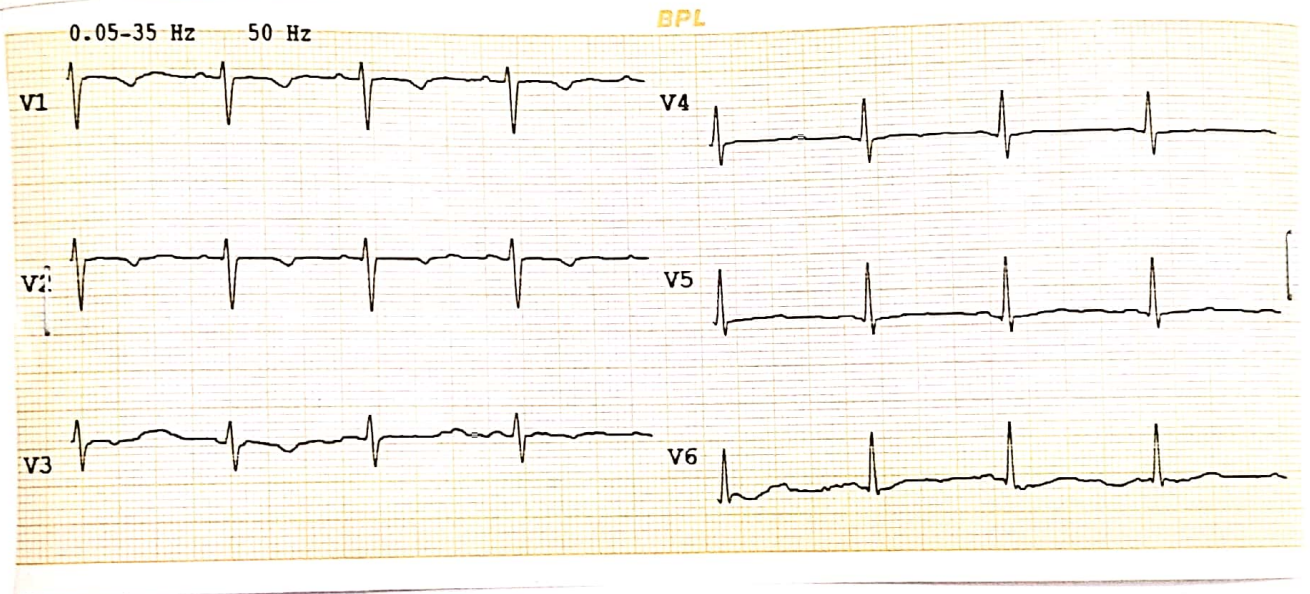
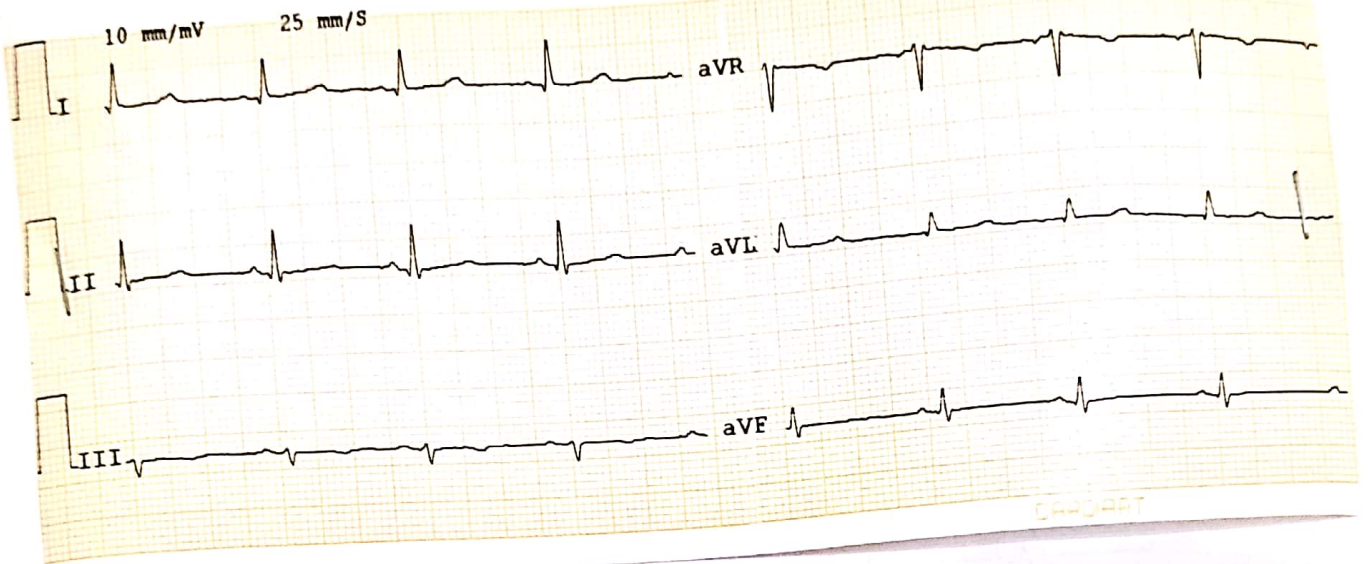

Life Care Diagnostic Center
Dr. R. K. Mishra
M.D. Medicine
Reg. No. 58249
Signature of the Medical Examiner (M.E)

Sanjona Mathun.



Life Care Diagnostic Center
Dr. R. K. Mishra
M.D. Medicine
Reg. No. 58249



 GPS Map Camera

Bareilly, Uttar Pradesh, India
00, Ekta Nagar, Bareilly, Uttar Pradesh 243001, India
Lat 28.37845°
Long 79.434139°
22/07/23 10:25 AM GMT +05:30



Google

Summary

LIFE CARE DIAGNOSTIC CENTER
D D PURAM STADIUM ROAD BAREILLY UP
 692/SANJANA MATHUR 46 Yrs/Female 62 Kg/147 Cms
 Date: 22-Jul-2023 10:24:23 AM
 Ref. By :

Protocol : BRUCE

Objective : FOR TESTING PURPOSE ONLY.



Stage	StageTime (Min:Sec)	PhaseTime (Min:Sec)	Speed (mph)	Grade (%)	METS	H.R. (bpm)	B.P. (mmHg)	R.P.P. x100	PVC	Comments
Supine	0:01	1:03	0.0	0.0	1.0	85	121/81	102	-	
Standing	0:01	1:06	0.0	0.0	1.0	85	121/81	102	-	
HV	0:01	1:10	0.0	0.0	1.0	86	121/81	104	-	
EXStart	0:01	1:14	0.0	0.0	1.0	85	121/81	102	-	
Stage 1	3:00	3:01	1.7	10.0	4.7	154	124/84	190	-	
PeakX	1:53	4:54	2.5	12.0	6.2	170	128/86	217	-	
Recovery	1:00	4:55	1.1	0.0	1.0	150	128/86	192	-	
Recovery	2:00	4:55	0.0	0.0	1.0	121	128/86	154	-	
Recovery	3:00	4:55	0.0	0.0	1.0	110	123/81	135	-	

Medication : Nil

History : Nil

Test End Reason : Test Complete

Findings :

The patient exercised according to BRUCE for 4:54, achieving a work level of Max METS:6.2. Resting heart rate initially 85 bpm, rose to a max. heart rate of 170 bpm which represents 98% of maximum age predicted heart rate. Resting blood pressure 121/81 mmHg, rose to a maximum blood pressure of 128/86 mmHg. The exercise stress test was stopped due to Test Complete

Parameters :

Exercise Time : 4:54 minutes

Max HR attained : 170 bpm 98% of Max Predictable HR 174

Max BP : 128/86(mmHg)

Workload attained : 6.2 (Fair Effort Tolerance)

No significant ST segment changes noted during exercise or recovery.

No Angina/Arrhythmia/S3/murmur

Final Impression : Test is negative for inducible ischaemia.

Maximum Depression: 1:17

Test Complete

Advice/Comments:

Life Care Diagnostic Center

Dr. R. K. Mishra

M.D. Medicine

Reg. No. 58249

DR. R K MISHRA

LIFE CARE DIAGNOSTIC CENTER
D D PURAM STADIUM ROAD BAREILLY UP
 692/SANJANA MATHUR
 46 Yrs./Female
 62 Kg/147 Cms
 Date: 22-Jul-2023 10:24:23 AM

HR: 85 bpm
 METS: 1.0
 BP: 121/81

MPHR: 48% of 174
 Speed: 0.0 mph
 Grade: 0.0%

Raw ECG
 BRUCE
 (0.05-100)Hz

Ex Time 01:02
 BLC : On
 Notch : On

Supine
 10.0 mm/mV
 25 mm/Sec.



12 Lead + Comparison

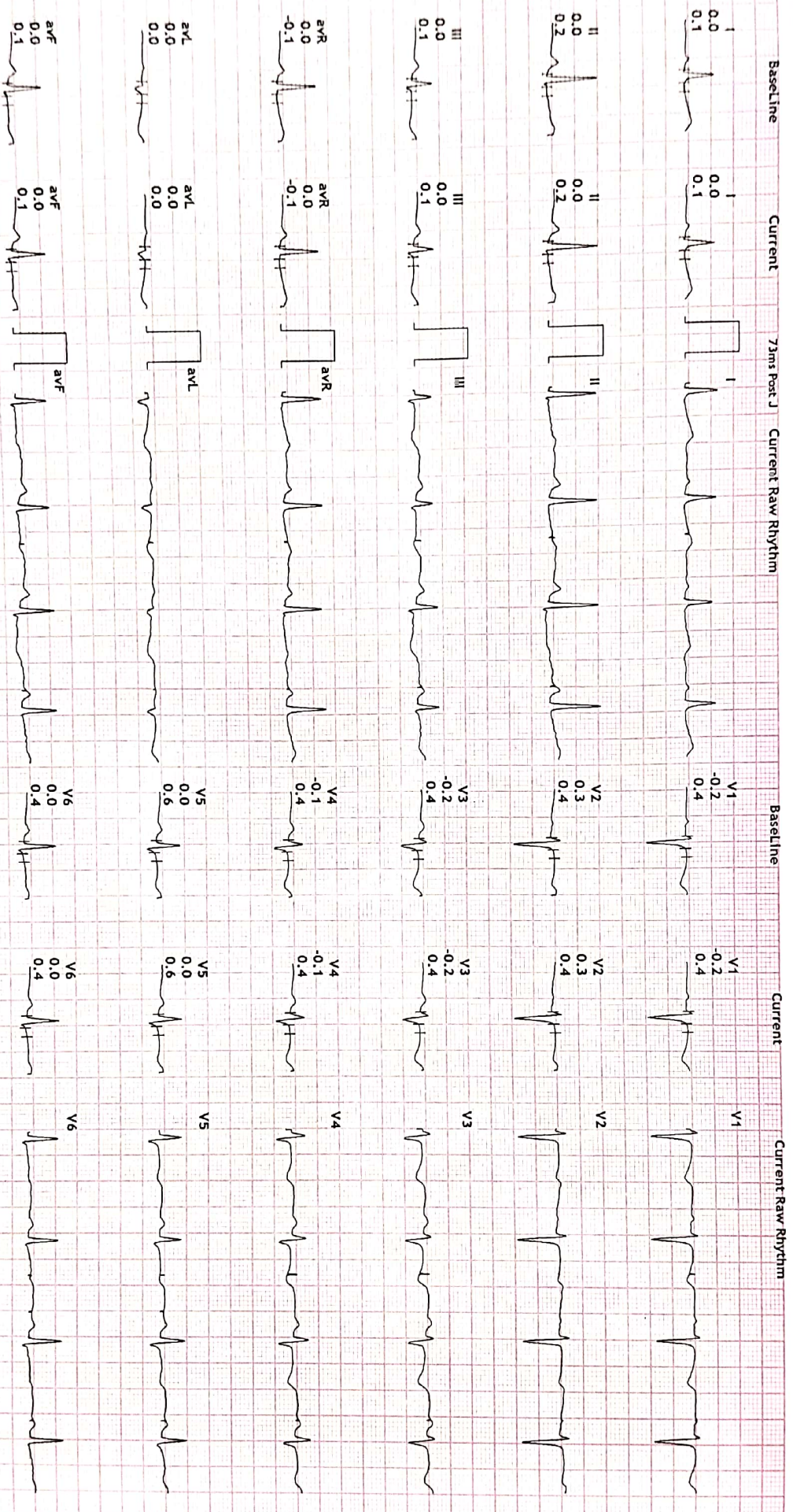

DR. R K MISHRA

LIFE CARE DIAGNOSTIC CENTER
 D D PURAM STADIUM ROAD BAREILLY UP
 692/SANJANA MATHUR
 46 YRS/Female
 62 Kg/147 Cms
 Date: 22-Jul-2023 10:24:23 AM

HR: 85 bpm
 METS: 1.0
 BP: 121/81

MPHR: 48% of 174
 Speed: 0.0 mps
 Grade: 0.0%

Raw ECG
 BRUCE
 (0.05-100) Hz

Ex Time 01:05
 BLC : On
 Notch : On

Standing
 10.0 mm/mV
 25 mm/Sec.

12 Lead + Comparison

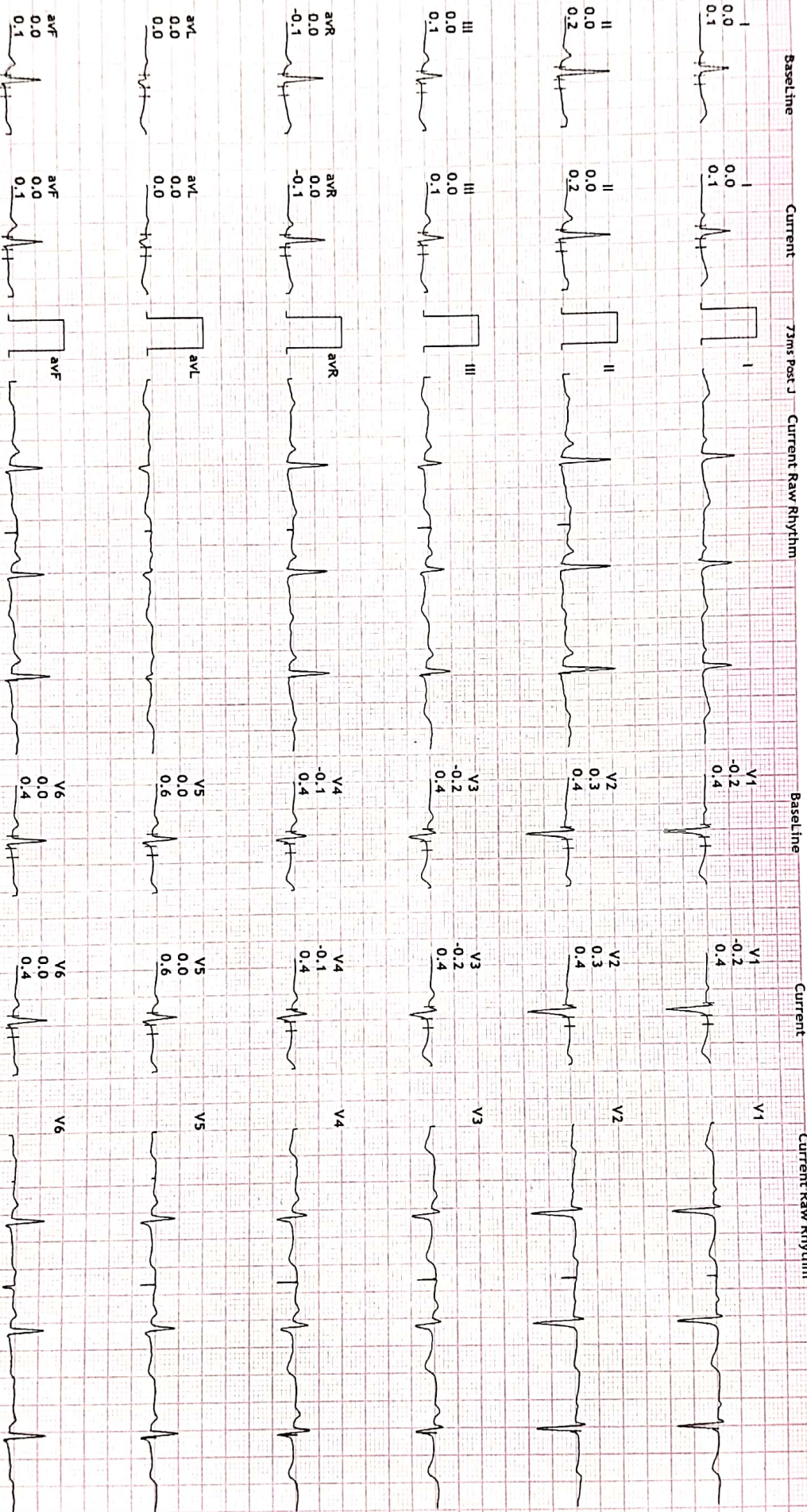

HRV: 27.9ms (Normal) (Normal) (Normal) (Normal) (Normal) (Normal)

Print Date: 22 Jul 2023

DR. R K MISHRA



LIFE-CARE DIAGNOSTIC CENTER

D D PURAM STADIUM ROAD BAREILLY UP

692 SANJANA MATHUR

46 Yrs /Female

62 Kg/147 Cms

Date: 22-Jul-2023 10:24:23 AM

12 Lead + Comparison

HR: 86 bpm
METs: 1.0
BP: 121/81

MPHR: 49% of 174
Speed: 0.0 mph
Grade: 0.0%

Raw ECG
BRUCE
(0.05-100)Hz

Ex Time 01:09
BLC :On
Notch :On

HV
10.0 mm/mv
25 mm/Sec.

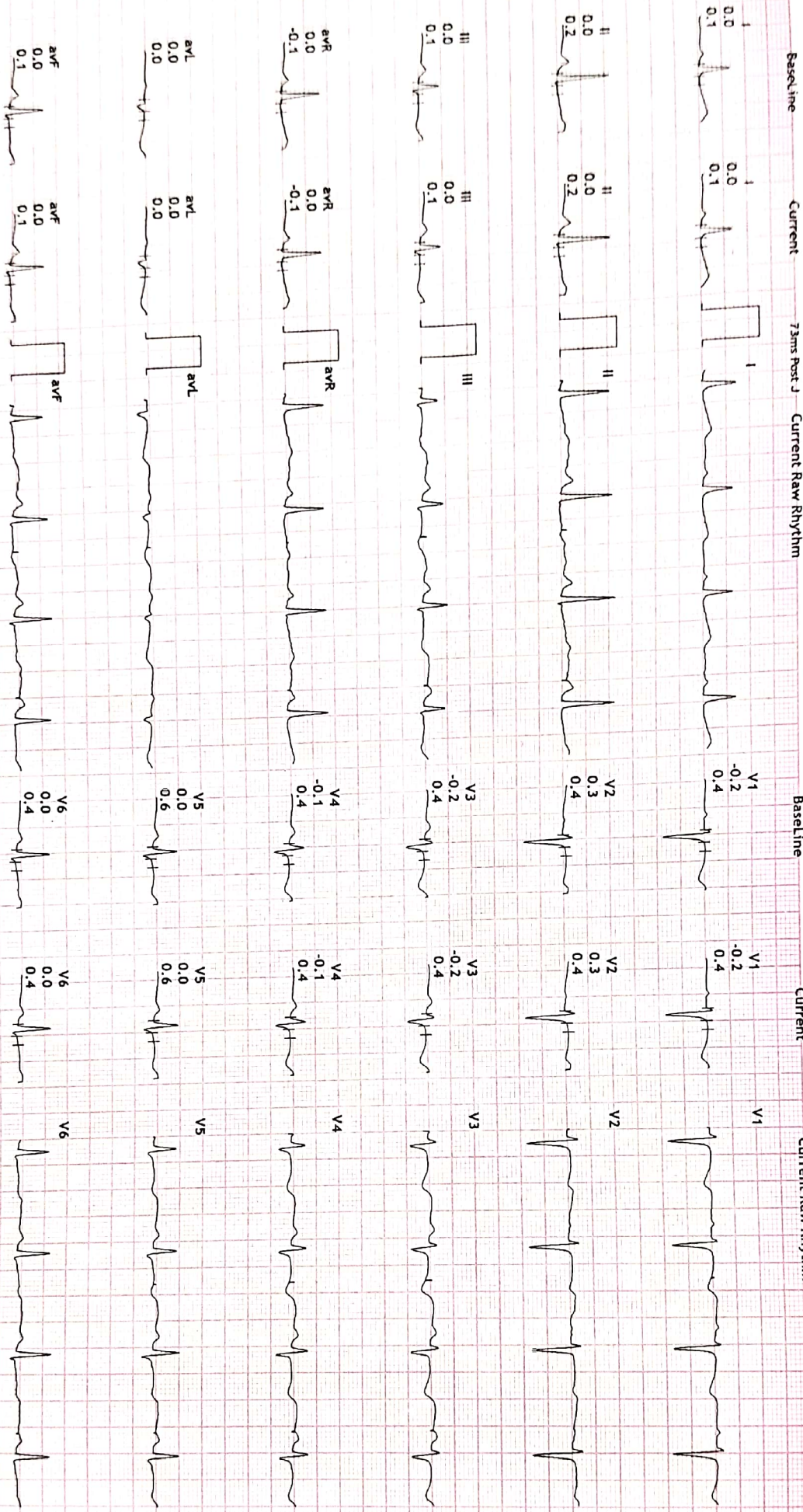

www.lifecareindia.com | Path: C:\Users\Jyoti\Documents\...

Print Date: 22-Jul-2023

DR. R K MISHRA

LIFE CARE DIAGNOSTIC CENTER
 D D PURAM STADIUM ROAD BAREILLY UP
 692/SANJANA MATHUR
 46 Yrs/Female
 62 Kg/147 Cms
 Date: 22-Jul-2023 10:24:23 AM

HR: 85 bpm
 METS: 1.0
 BP: 121/81

MPHR: 48% of 174
 Speed: 0.0 mph
 Grade: 0.0%

Raw ECG
 BRUCE
 (0.05-100)Hz

Ex Time 01:13
 BLC : On
 Notch : On

ExStart
 10.0 mm/mV
 25 mm/Sec.



12 Lead + Comparison

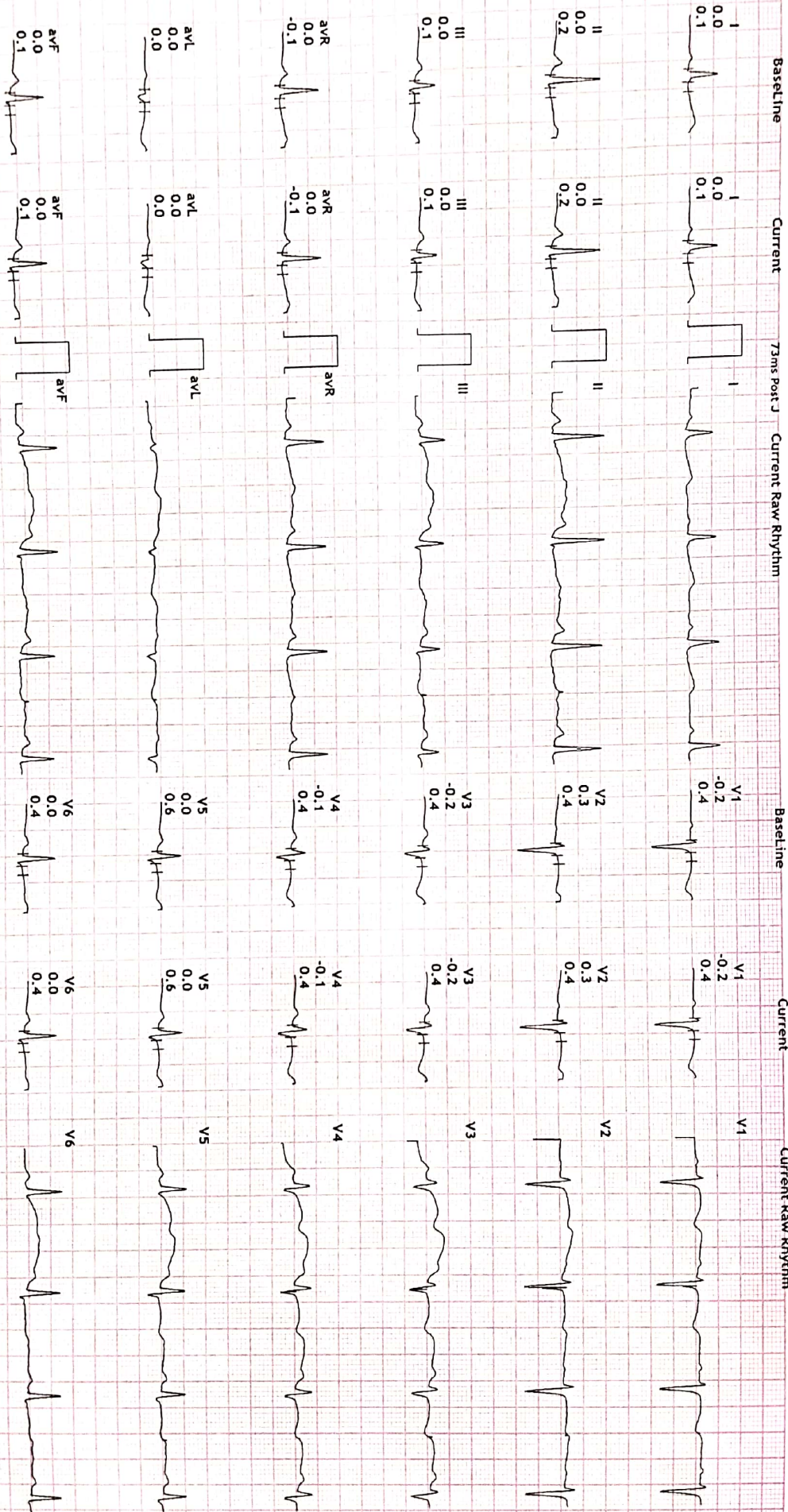

Printed on: 22-Jul-2023 10:24:23 AM

Print Date: 22-Jul-2023

DR. R K MISHRA

LIFE CARE DIAGNOSTIC CENTER
D D PURAM STADIUM ROAD BAREILLY UP
 692/SANJANA MATHUR
 46 Yrs/Female
 62 kg/147 Cms
 Date: 22-Jul-2023 10:24:23 AM

HR: 154 bpm
 METS: 4.7
 BP: 124/84

MPHR: 88% of 174
 Speed: 1.7 mph
 Grade: 10.0%

Raw ECG
 BRUCE
 (0.05-100)Hz

Ex Time 03:00
 BLC : On
 Notch : On

BRUCE: Stage 1 (3:00)
 10.0 mm/mv
 25 mm/Sec.



12 Lead + Comparison

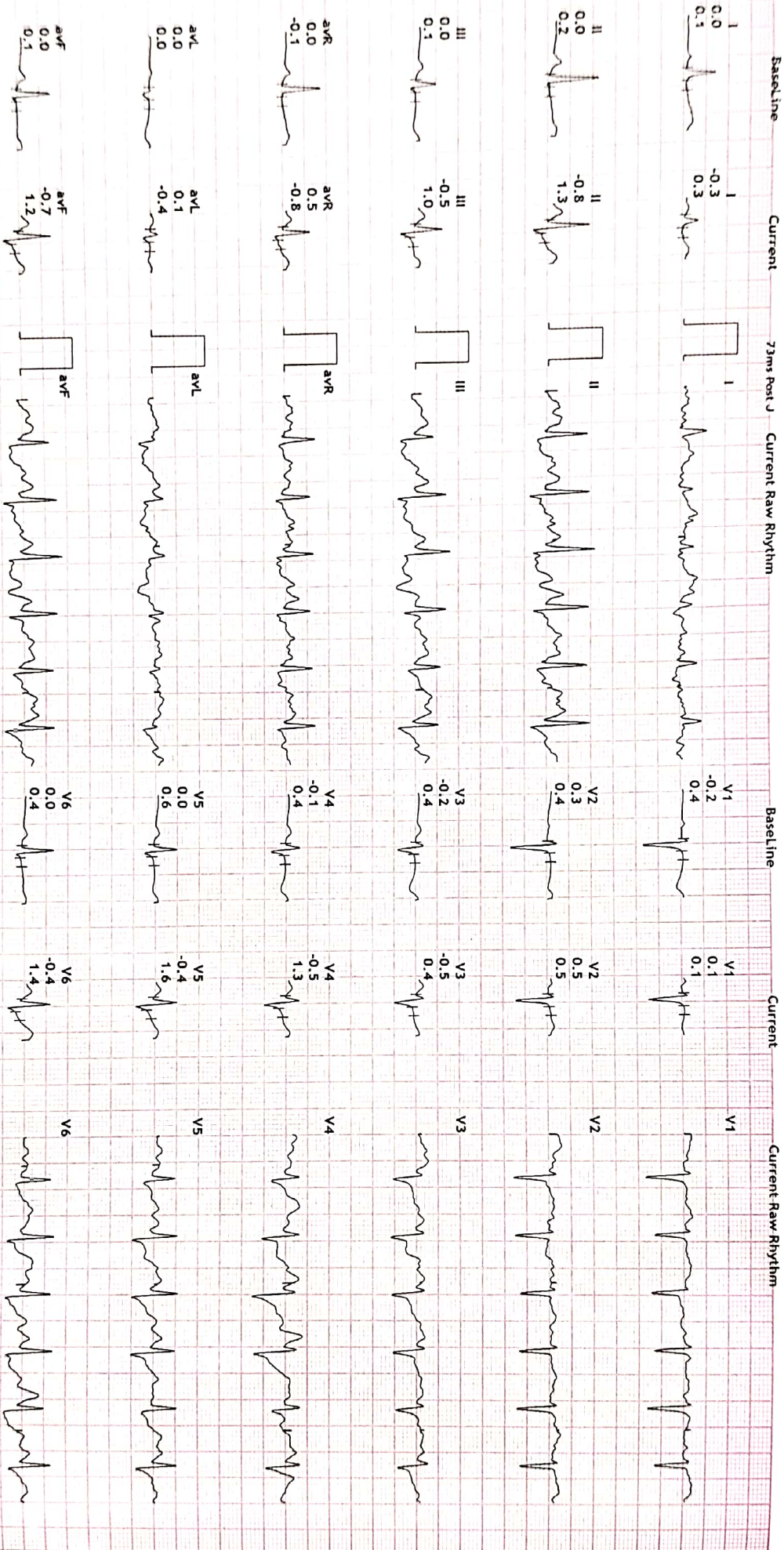

DR. R K MISHRA

LIFE CARE DIAGNOSTIC CENTER
 D D PURAM STADIUM ROAD BAREILLY UP
 692/SANJANA MATHUR
 46 Yrs/Female
 62 Kg/147 Cms
 Date: 22-Jul-2023 10:24:23 AM

HR: 170 bpm
 METS: 6.2
 BP: 128/86

MPPR: 97% of 174
 Speed: 2.5 mph
 Grade: 12.0%

Raw ECG
 BRUCE
 (0.05-100)Hz

Ex Time 04:53
 BLC : On
 Notch : On

BRUCE: PeakEx(:53)
 10.0 mm/mv
 25 mm/Sec.

12 Lead + Comparison

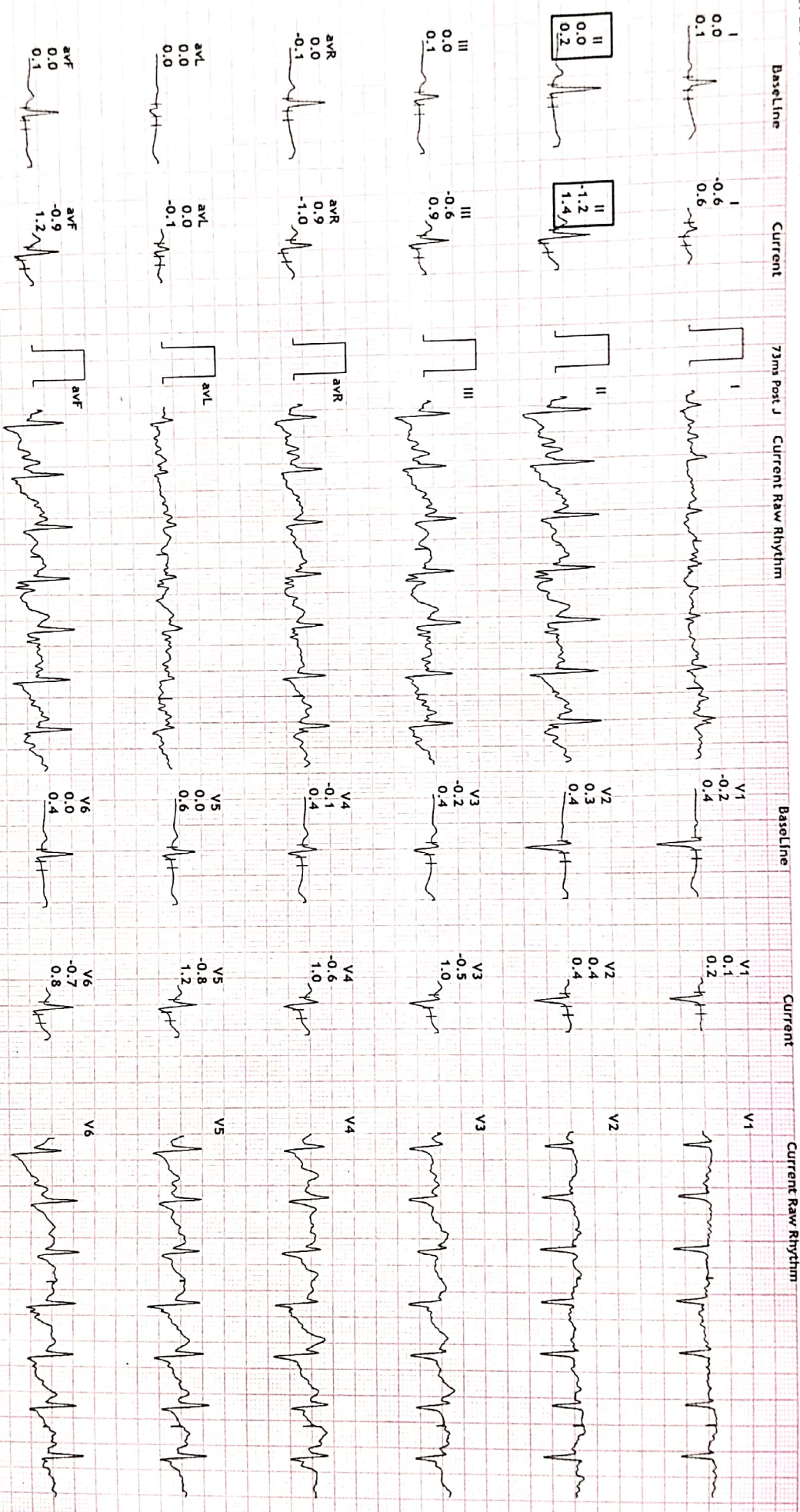

http://www.informatica.com/12-lead-ecg-interpretation-110911

Print Date: 22-Jul-2023

DR. R K MISHRA

LIFE CARE DIAGNOSTIC CENTER

D D PURAM STADIUM ROAD BAREILLY UP
 692/SANJANA MATHUR
 46 Yrs/Female
 62 Kg/147 Cms
 Date: 22-Jul-2023 10:24:23 AM

HR: 150 bpm
 METS: 1.0
 BP: 128/86

MPHR: 86% of 174
 Speed: 1.1 mph
 Grade: 0.0%

Raw ECG
 BRUCE
 (0.05-100)Hz

Ex Time 04:54
 BLC : On
 Notch : On

Recovery(1:00)
 10.0 mm/mv
 25 mm/Sec.



12 Lead + Comparison

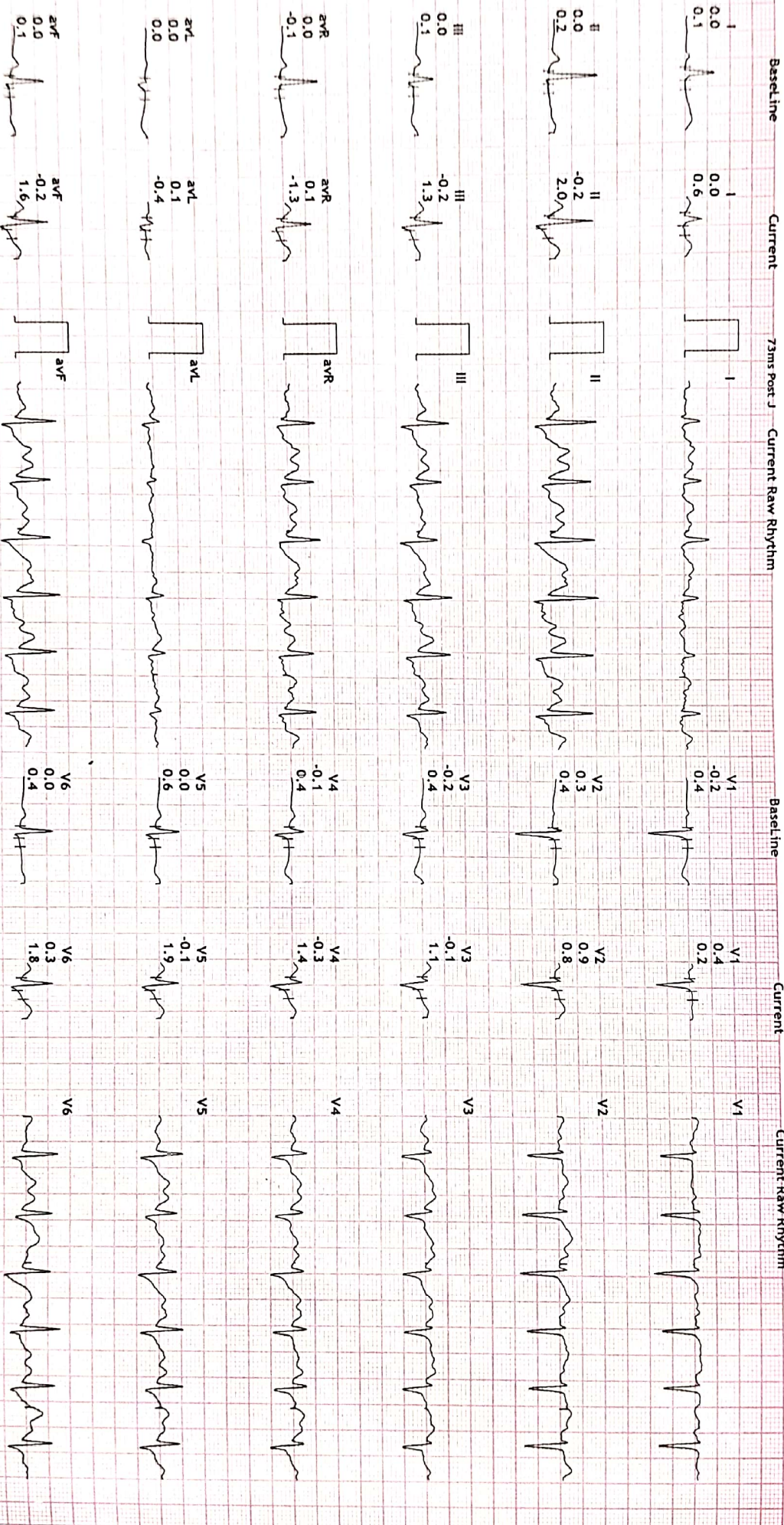

http://www.life-care.com | 2013 | 04 | 01 | 10:00:00

Print Date: 22-Jul-2023

DR. R K MISHRA

LIFE CARE DIAGNOSTIC CENTER
 D D PURAM STADIUM ROAD BAREILLY UP
 692/SANJANA MATHUR
 46 Yrs/Female
 62 Kg/147 Cms
 Date: 22-Jul-2023 10:24:23 AM

HR: 121 bpm
 METS: 1.0
 BP: 128/86

MPHR: 69% of 174
 Speed: 0.0 mpm
 Grade: 0.0%

Raw ECG
 BRUCE
 (0.05-100)Hz

Ex Time 04:54
 BLC :On
 Notch :On

Recovery(2:00)
 10.0 mm/mV
 25 mm/Sec.



12 Lead + Comparison

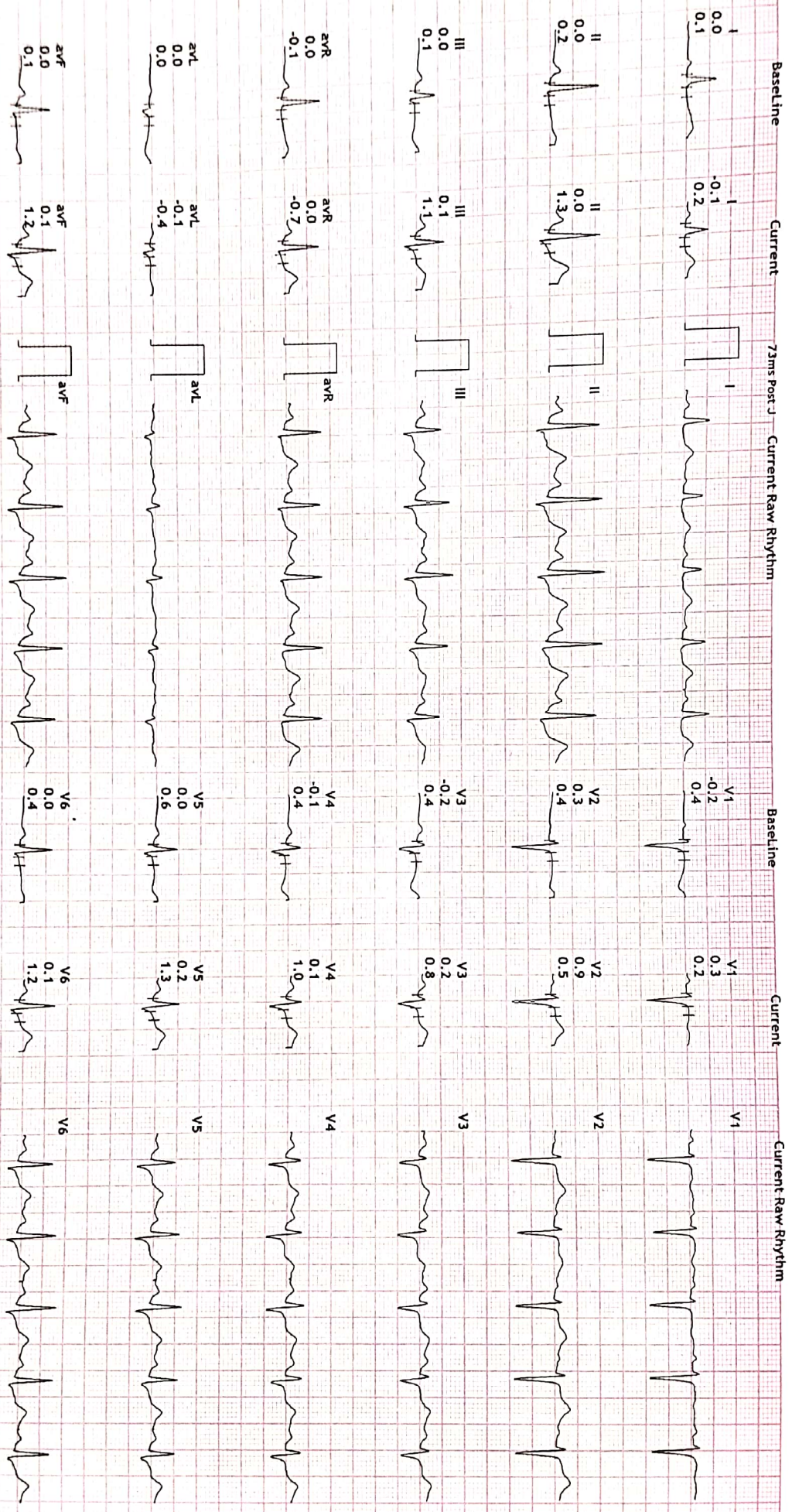

DR. R K MISHRA

LIFE CARE DIAGNOSTIC CENTER

D D PURAM STADIUM ROAD BAREILLY UP

692/SANJANA MATHUR

46 Yrs/Female

62 Kg/147 Cms

Date: 22-Jul-2023 10:24:23 AM

12 Lead + Comparison

HR: 110 bpm

METS: 1.0

BP: 123/81

MPPHR: 63% of 174

Speed: 0.0 mph

Grade: 0.0%

Raw ECG

BRUCE

(0.05-100)/Hz

Ex Time 04:54

BLC : On

Notch : On

Recovery(3:00)

10.0 mm/mV

25 mm/Sec.

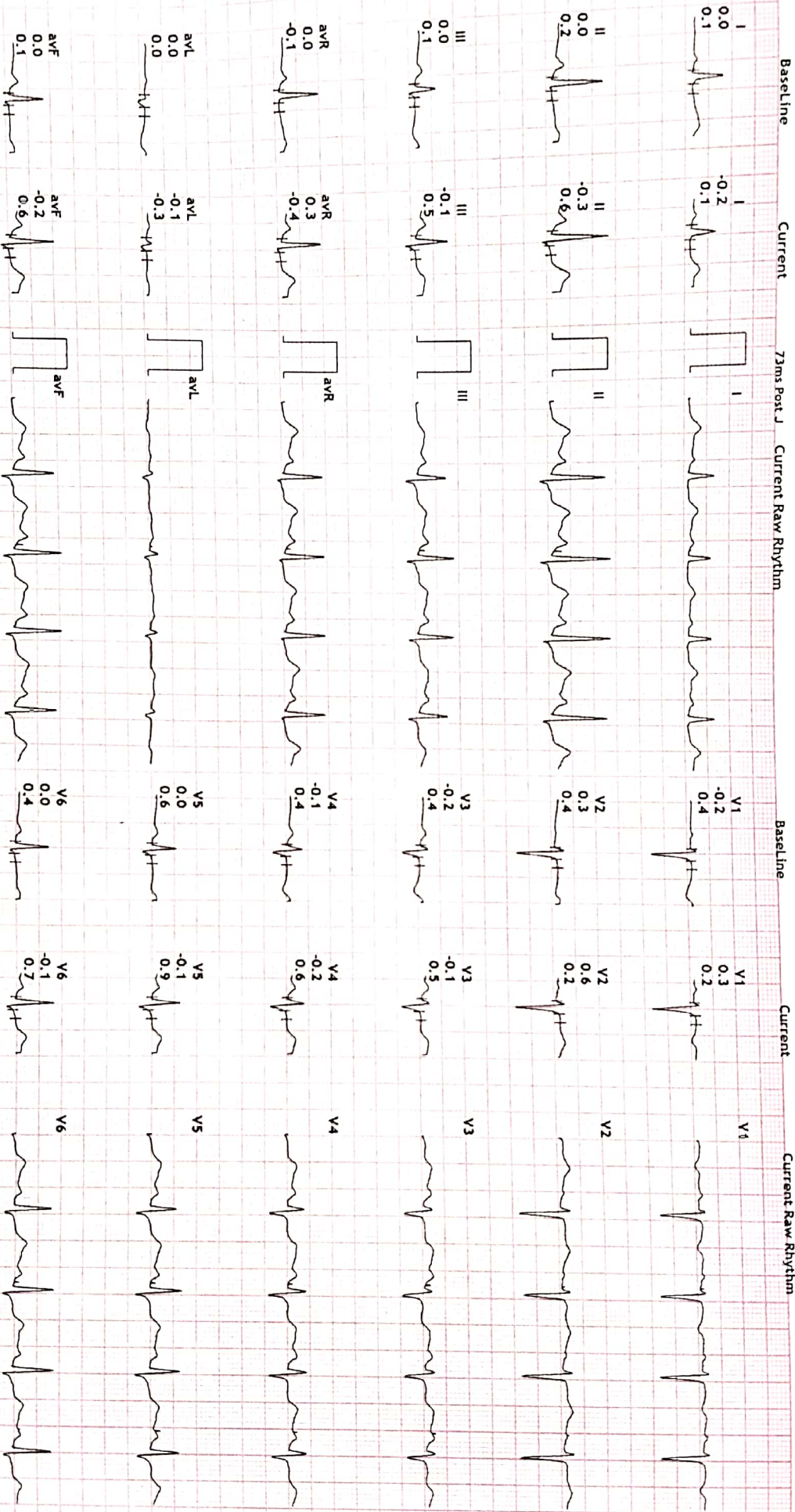

HEALTH CARE SERVICES PVT. LTD. (INDIA) LTD.

Print Date: 22-Jul-2023

DR. R K MISHRA

LIFE CARE DIAGNOSTIC CENTER

D D PURAM STADIUM ROAD BAREILLY UP

692/SANJANA MATHUR

46 Yrs/Female 62 Kg/147 Cms

Date: 22-Jul-2023 10:24:23 AM

Comparison Report - (Supine Vs PeakEx)

Protocol : BRUCE



Supine : PhTime 1:03 StageTime 0:01 0.0 mph 0.0% 1.0 METS 85 bpm 121/81 @73ms Post J
 PeakEx : PhTime 4:54 StageTime 1:54 2.5 mph 12.0% 6.2 METS 170 bpm 128/86 @37ms Post J

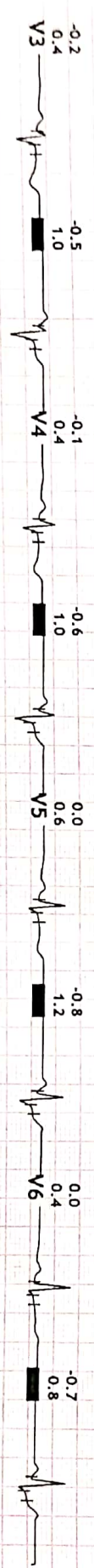
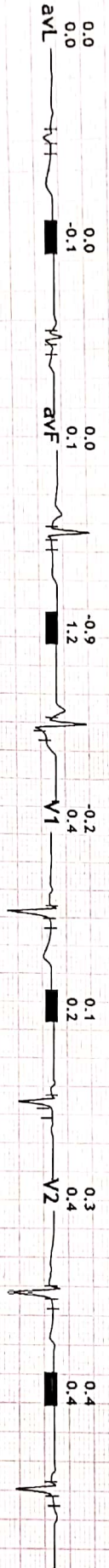
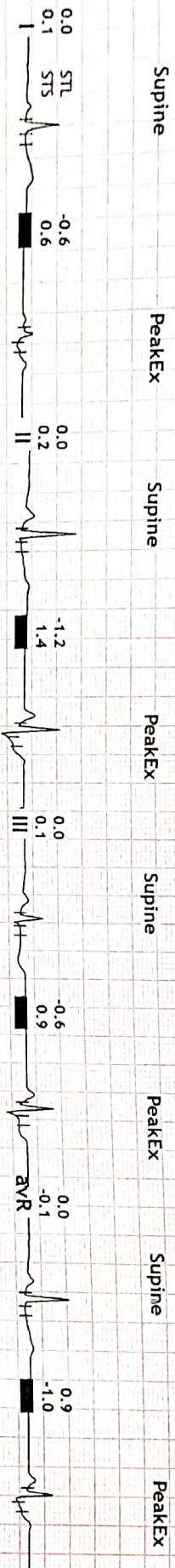

DR. R K MISHRA

NAME: Sanjana Mathur
Si

2023.07.22 PM 15:10

Q30+

REF. DATA

VD: 12.00 CYL: MIX

<R> S C A

- 0.25 + 0.75 115

- 0.25 + 0.75 115

- 0.25 + 0.75 115

AVE - 0.25 + 0.75 115

S.E. 0.00

<L> S C A

- 0.25 + 0.75 85

- 0.25 + 1.00 80

- 0.25 + 1.00 80

AVE - 0.25 + 1.00 80

S.E. + 0.25

PD: 58

Mrs. Sanjana ji.

DISTANCE → .

6/6 .

NEAR → .

6/10 .

BE → +1.50 sph.

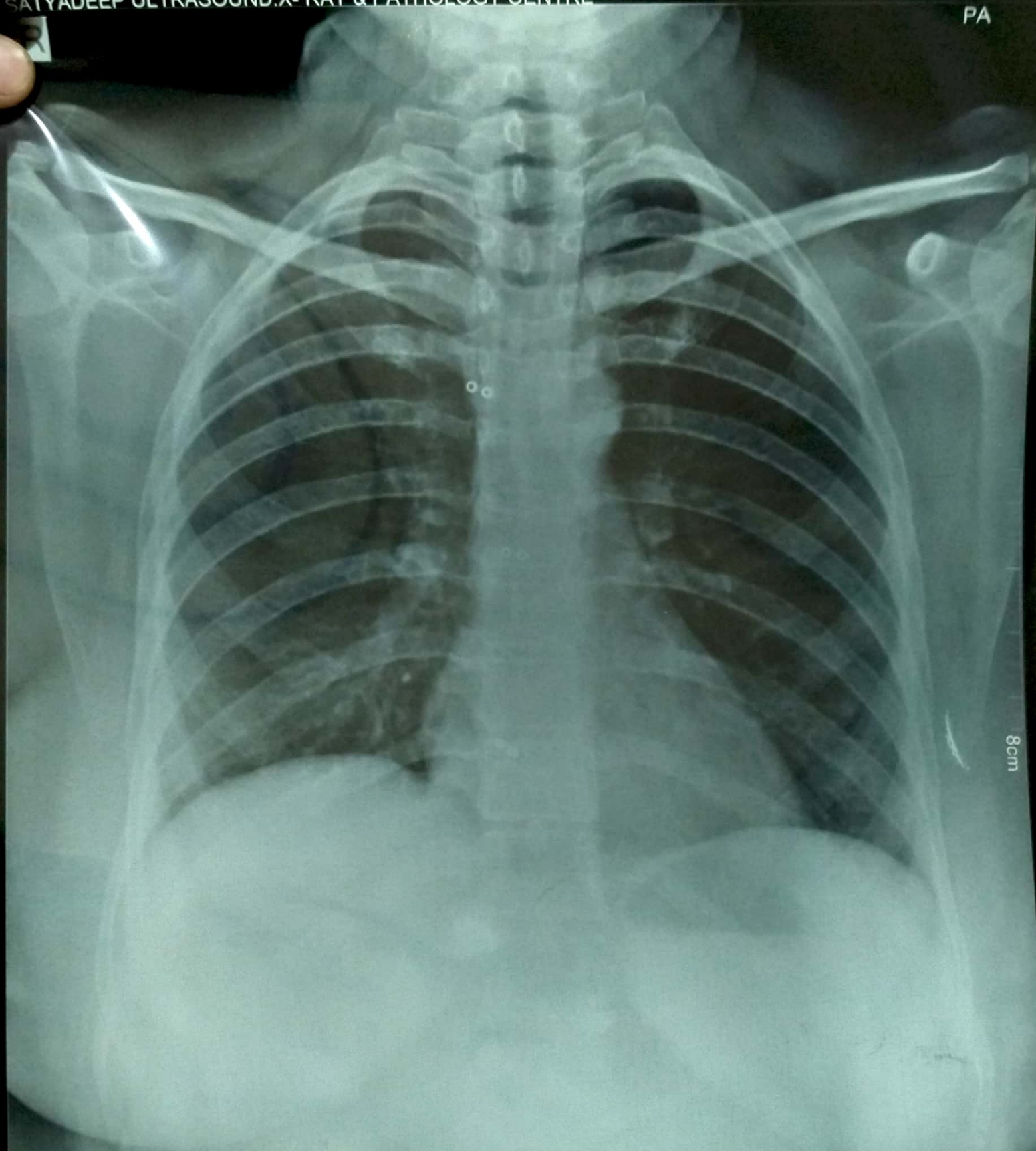

8cm

2014 4cm

SANJANA 45Y Female CHEST PAT003656 22-07-2023



SATYADEEP ULTRASOUND & PATHOLOGY CENTRE

B-55, Deen Dayal Puram, Adjacent to O2 Gym, Bareilly - 243122

NAME:	SANJANA	AGE/SEX:	45 Y/F	DATE:	22.07.2023
REF BY:	SELF				

CHEST X RAY (PA-VIEW)

Few prominent Broncho vascular markings noted involving bilateral lung zones likely to represent Bronchitis.

Trachea central.

Bilateral CP angles normal.

Cardiac shadow appears normal.

Mediastinal shadows appear normal.

Bony rib cage and soft tissue shadows normal.

Please correlate clinically.

DR RAJAT SAXENA
MBBS, DMRD RADIOLOGIST



NOT VALID FOR MEDICO LEGAL PURPOSE





SATYADEEP ULTRASOUND & PATHOLOGY CENTRE

B-55, Deen Dayal Puram, Adjacent to O2 Gym, Bareilly - 243122

NAME: SANJANA	SEX: FEMALE	AGE: 45 YEARS
REFERRED BY: SELF	DATE: 22/07/2023	

ABDOMINO-PELVIC SONOGRAPHY

Liver is mildly enlarged in size (15.3 cm) shows diffuse fatty infiltration. No focal lesions.
Portal vein is normal.

Gall Bladder is well distended. Wall thickness normal. No calculus. No sludge.
No evidence of IHBR dilatation. CBD is normal.

Pancreas is normal in size, outline and echo texture. No focal lesion.

Spleen is normal in size, outline and echo texture. No focal lesion.

Right kidney

Normal in size and echo texture. Cortico-medullary differentiation is preserved.
No evidence of hydronephrosis or calculi. The ureter is not dilated.

Left kidney

Normal in size and echo texture. Cortico-medullary differentiation is preserved.
No evidence of hydronephrosis or calculi. The ureter is not dilated.

Urinary Bladder is distended.

Normal in outline, wall thickness. No mural lesion / calculi.

PELVIS:

- Uterus: Anteverted, normal in size.
- The endo and myometrium are normal.
- ET measures- 4.5 mm, hyperechoic and regular.
- Bilateral ovaries are normal.
- No adnexal mass. No free fluid in POD.

No evidence of ascites or lymphadenopathy.

A defect is noted at infra umbilical region measuring approx. ~10 mm below to the suture line through which herniating omentum is noted which is reducible.

IMPRESSION:

- **MILD HEPATOMEGALY WITH GRADE I FATTY CHANGES OF LIVER.**
- **ANTERIOR PARIETAL WALL HERNIA** as described above.

Please correlate clinically.

DR RAJAT SAXENA
MBBS,DMRD RADIOLOGIST



NOT VALID FOR MEDICO LEGAL PURPOSE



LIFE CARE DIAGNOSTIC CENTRE

D.D. Puram, Stadium Road, Bareilly | Mob. 7310875792, 8923560226

Name **Mrs. SANJNA MATHUR**
Ref. By **MEDI WHEEL**
Age/Sex **45 Yrs. F**

Patient Id **2307224009**
Receiving On **22/07/2023**
Reporting on **23/07/2023**

Investigation **COMPLETE HAEMOGRAM, LIPID PROFILE, LFT, B.GR, Rh, HB A1C, Sug F, SUGAR PP, SERUM CREATININE, BUN, URINE ROUTINE & MICR...**

Test Name	Value	Unit	Normal Value
<u>COMPLETE HAEMOGRAM</u>			
HAEMOGLOBIN (Hb)	10.8	gm/dl	11.5 - 16.5
TOTAL LEUCOCYTE COUNT (TLC)	5,400	/cumm	4000 - 11000
DIFFERENTIAL LEUCOCYTE COUNT (DLC)			
NEUTROPHIL	70	%	40 - 75
LYMPHOCYTE	25	%	20 - 45
EOSINOPHIL	05	%	01 - 06
MONOCYTE	00	%	02 - 10
BASOPHIL	00	%	0 - 0
ESR (WESTEGREN'S METHOD)	11	mm/1st hr.	0 - 20
R B C COUNT	3.68	Millions/cmm	3.8 - 4.8
P.C.V / HAEMATOCRIT	39.8	%	35 - 45
M C V	108.1	fl.	80 - 100
M C H	29.0	Picogram	27.0 - 31.0
M C H C	26.8	gm/dl	33 - 37
PLATELET COUNT	2.28	Lakh/cmm	1.50 - 4.00
RDW	15.0	FL	11.5 - 14.5
MPV	11.4	FL	7.5 - 11.5
PDW	13.6		6.5 - 15.2
<u>LIPID PROFILE</u>			
TRIGLYCERIDES	140.9	mg/dL	40.0 - 165.0
TOTAL CHOLESTEROL	224.5	mg/dL	123.0 - 199.0
H D L CHOLESTEROL DIRECT	58.2	mg/dL	40.0 - 79.4

Fully Computerized Diagnostic Lab

Not Valid for Medico Legal Purpose

*This is a pathological opinion, not the diagnosis
Kindly correlate clinically.*

SEROLOGY | BIOCHEMISTRY | MICROBIOLOGY | HISTOPATHOLOGY
COMPLETE HEMATOLOGY | SEMEN ANALYSIS



LIFE CARE DIAGNOSTIC CENTRE

D.D. Puram, Stadium Road, Bareilly | Mob. 7310875792, 8923560226

Name Mrs. SANJNA MATHUR
Ref. By MEDI WHEEL
Age/Sex 45 Yrs. F

Patient Id 2307224009
Receiving On 22/07/2023
Reporting on 23/07/2023

Investigation COMPLETE HAEMOGRAM, LIPID PROFILE, LFT, B.GR, Rh, HB A1C, Sug F,
SUGAR PP, SERUM CREATININE, BUN, URINE ROUTINE & MICR...

Test Name	Value	Unit	Normal Value
VLDL	28.18	mg/dL	4.7 - 22.1
LDL CHOLESTEROL DIRECT	138.12	mg/dL	63.0 - 129.0
TOTAL CHOLESTEROL/HDL RATIO	3.857		0.0 - 4.97
LDL / HDL CHOLESTEROL RATIO	2.373		0.00 - 3.55
<u>LIVER FUNCTION TEST (LFT)</u>			
BILIRUBIN TOTAL	0.78	mg/dl	0 - 1.0
CONJUGATED (D. Bilirubin)	0.22	mg/dl	0.00 - 0.25
UNCONJUGATED (I.D. Bilirubin)	0.56	mg/dl	0.00 - 0.70
TOTAL PROTEIN	6.72	gm/dl	6.6 - 8.3
ALBUMIN	4.31	gm/dl	3.4 - 4.8
GLOBULIN	2.41	gm/dl	2.3 - 3.5
A/G RATIO	1.788		
SGOT	24.44	IU/L	0 - 40
SGPT	27.92	IU/L	0.0 - 40.0
ALKALINE PHOSPHATASE IFCC Method	74.5	U/L	35.0 - 104.0
GAMMA GT	33.8	IU/L	6.0 - 42.0
LFT INTERPRET			

BIOCHEMISTRY

BLOOD SUGAR FASTING	92.77	mg/dl	60 - 100
URINE SUGAR FASTING	NIL		NIL
BLOOD SUGAR PP	114.5	mg/dl	70 - 140
SERUM CREATININE	0.86	mg/dL	0.5 - 1.4

Fully Computerized Diagnostic Lab

Not Valid for Medico Legal Purpose

*This is a pathological opinion, not the diagnosis
Kindly correlate clinically*

SEROLOGY | BIOCHEMISTRY | MICROBIOLOGY | HISTOPATHOLOGY
COMPLETE HEMATOLOGY | SEMEN ANALYSIS



LIFE CARE DIAGNOSTIC CENTRE

D.D. Puram, Stadium Road, Bareilly | Mob. 7310875792, 8923560226

Name Mrs. SANJNA MATHUR
Ref. By MEDI WHEEL
Age/Sex 45 Yrs. F

Patient Id 2307224009
Receiving On 22/07/2023
Reporting on 23/07/2023

Investigation COMPLETE HAEMOGRAM, LIPID PROFILE, LFT, B.GR, Rh, HB A1C, Sug F,
SUGAR PP, SERUM CREATININE, BUN, URINE ROUTINE & MICR...

Test Name	Value	Unit	Normal Value
BLOOD UREA NITROGEN (BUN)	11.46	mg%	6.0 - 20.0

**** End Of Report ****



Dr. PANKAJ TRIPATHI
MBBS, MD (PATHOLOGIST)
GOLD MEDALIST

Not Valid for Medico Legal Purpose

Fully Computerized Diagnostic Lab

*This is a pathological opinion, not the diagnosis
Kindly correlate clinically*

SEROLOGY | BIOCHEMISTRY | MICROBIOLOGY | HISTOPATHOLOGY
COMPLETE HEMATOLOGY | SEMEN ANALYSIS



LIFE CARE DIAGNOSTIC CENTRE

D.D. Puram, Stadium Road, Bareilly | Mob. 7310875792, 8923560226

Name Mrs. SANJNA MATHUR
Ref. By MEDI WHEEL
Age/Sex 45 Yrs. F

Patient Id 2307224009
Receiving On 22/07/2023
Reporting on 23/07/2023

Investigation COMPLETE HAEMOGRAM, LIPID PROFILE, LFT, B.GR, Rh, HB A1C, Sug F,
SUGAR PP, SERUM CREATININE, BUN, URINE ROUTINE & MICR,...

Test Name	Value	Unit	Normal Value
-----------	-------	------	--------------

HAEMATOLOGY

BLOOD GROUP ABO

"A"

RH TYPING

POSITIVE

HB A1C

4.97 %

EXPECTED VALUES :-

Metabolically healthy patients	=	4.8 - 5.5 % HbA1C
Good Control	=	5.5 - 6.8 % HbA1C
Fair Control	=	6.8 - 8.2 % HbA1C
Poor Control	=	>8.2 % HbA1C

REMARKS:-

In vitro quantitative determination of HbA1C in whole blood is utilized in long term monitoring of glycemia

The HbA1C level correlates with the mean glucose concentration prevailing in the course of the patient's recent history (approx - 6-8 weeks) and therefore provides much more reliable information for glycemia monitoring than do determinations of blood glucose or urinary glucose.

It is recommended that the determination of HbA1C be performed at intervals of 4-6 weeks during Diabetes Mellitus therapy.

Results of HbA1C should be assessed in conjunction with the patient's medical history, clinical examinations and other findings.

**** End Of Report ****

Dr. PANKAJ TRIPATHI
MBBS, MD (PATHOLOGIST)
GOLD MEDALIST

Not Valid for Medical Legal Purpose

Fully Computerized Diagnostic Lab

*This is a pathological opinion, not the diagnosis
Kindly correlate clinically*

SEROLOGY | BIOCHEMISTRY | MICROBIOLOGY | HISTOPATHOLOGY
COMPLETE HEMATOLOGY | SEMEN ANALYSIS



LIFE CARE DIAGNOSTIC CENTRE

D.D. Puram, Stadium Road, Bareilly | Mob. 7310875792, 8923560226

Name Mrs. SANJNA MATHUR
Ref. By MEDI WHEEL
Age/Sex 45 Yrs. F

Patient Id 2307224009
Receiving On 22/07/2023
Reporting on 23/07/2023

Investigation COMPLETE HAEMOGRAM, LIPID PROFILE, LFT, B.GR, Rh, HB A1C, Sug F,
SUGAR PP, SERUM CREATININE, BUN, URINE ROUTINE & MICR,...

Test Name	Value	Unit	Normal Value
-----------	-------	------	--------------

URINE EXAMINATION TEST

PHYSICAL EXAMINATION

QUANTITY	20	ml.	
COLOUR	PALE YELLOW		
TRANSPARENCY	CLEAR		
SPECIFIC GRAVITY	1.025		
PH	6.0		

CHEMICAL EXAMINATION

ALBUMIN	NIL		
REDUCING SUGAR	NIL		

MICROSCOPIC EXAMINATION

PUS CELLS	3-4	/HPF	
RBC'S	NIL	/HPF	
CASTS	NIL		
CRYSTALS	NIL		
EPITHELIAL CELLS	2-3	/HPF	
BACTERIA	NIL		
OTHERS	NIL		

**** End Of Report ****

Dr. PANKAJ TRIPATHI
MBBS, MD (PATHOLOGIST)
GOLD MEDALIST

Not Valid for Medico Legal Purpose

Fully Computerized Diagnostic Lab

*This is a pathological opinion, not the diagnosis
Kindly correlate clinically*

SEROLOGY | BIOCHEMISTRY | MICROBIOLOGY | HISTOPATHOLOGY
COMPLETE HEMATOLOGY | SEMEN ANALYSIS