 GPS Map Camera



Ananthapur, Andhra Pradesh, India
13-2-841, Azad Nagar, Adimurthy Colony, Kamala Nagar,
Ananthapur, Anantapur, Andhra Pradesh 515001, India
Lat 14.686333°
Long 77.597226°
11/11/23 07:48 AM GMT +05:30



भारत सरकार
Government of India



Issue Date: 07/08/2011

కమ్మూర్ అబ్దుల్ హఫీస్
Kammur Abdul Hafiz
పుట్టిన తేదీ / DOB: 04/07/1985
పురుషుడు / Male



8545 9587 4550



8545 9587 4550

मेरा आधार, मेरी पहचान



GPS Map Camera



Ananthapur, Andhra Pradesh, India

13-3-70, Azad Nagar, Adimurthy Colony, Kamala Nagar,

Ananthapur, Anantapur, Andhra Pradesh 515001, India

Lat 14.686043°

Long 77.598688°

11/11/23 07:48 AM GMT +05:30



भारतीय विशिष्ट पहचान प्राधिकरण

Unique Identification Authority of India



చిరునామా: సంబంధీకులు: కమ్మూర్ రఫీక్, 1-3-410,
రంగస్వామి నగర్, రంగస్వామి నగర్, అనంతపూర్,
అనంతపూరము, ఆంధ్ర ప్రదేశ్, 515001

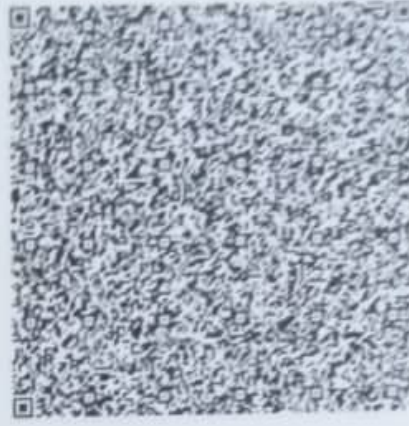

Address: C/O: Kammur Rafiq, 1-3-410,
Rangaswami Nagar, Rangaswami Nagar,
Anantapur, Ananthapuramu, Andhra
Pradesh, 515001

8545 9587 4550



1947



help@uidai.gov.in



www.uidai.gov.in



GPS Map Camera



Ananthapur, Andhra Pradesh, India

13-3-70, Azad Nagar, Adimurthy Colony, Kamala Nagar,
Ananthapur, Anantapur, Andhra Pradesh 515001, India

Lat 14.686043°

Long 77.598688°

11/11/23 07:49 AM GMT +05:30

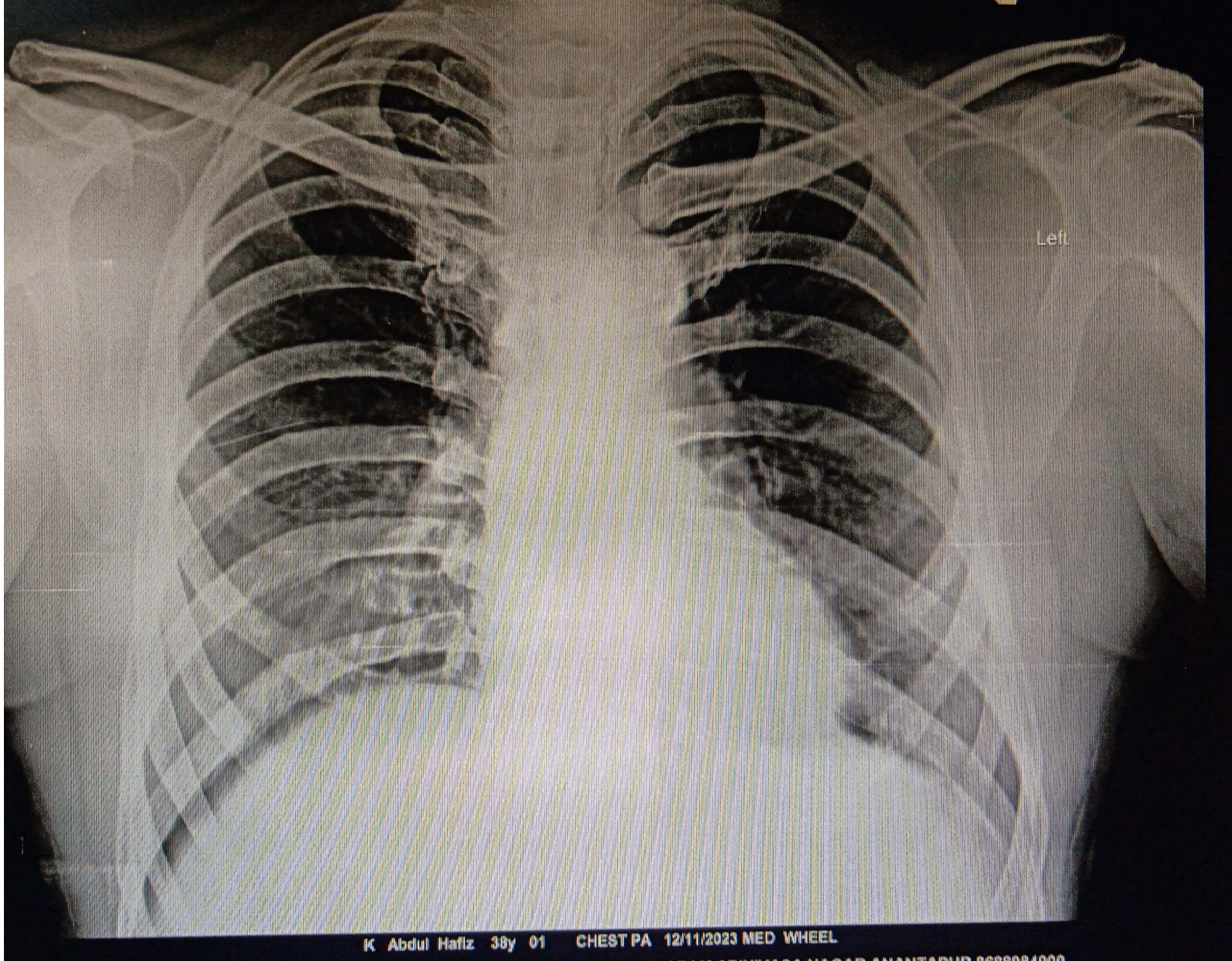



AMRUTHA SAI DIAGNOSTIC CENTRE

email : amruthasailab@gmail.com



ISO.9001 : 2015 Certificate Number : 1080551126

Name :- Mr K Abdul Hafiz

Age/Sex :- 38 y/ male

Date :- 11-11-2023

Ref.by :- Mediwheel (BOB)

ID.No:- D5/2023, BOBE 50175 , PKG-10000227, BC-72311

EMPLOYEE MEDICAL CHEK UP FORM

Physical Examination :-

Height :- 173 cms.

Weight :- 75 kgs.

Abdomen (CMS) 90cms

Chest Expir(CMS):- 89

Chest Insp(CMS) : 87

Body mass index(BMI) :- 25.1

Pulse Rate :- 74 minute. (Regular / Abnormal)

Skin :- Normal Open Lesions :- Nil

Oral Hygeine : Healthy

Complaints if Any :- Nil

Family History :- Nil

Complaints if Any :- Nil

Systemic Examination (Abnormality - if Yes Please Explain) :-

CVS - Yes / No

CNS - Yes/ No

Gi Tract - Yes/No

Abdomen - Yes/ No

Respiratory Tract - Yes/ No

INVESTIGATIONS : (N= Normal, R= See Report)

Complete Blood Picture With ESR = Normal

Complete Urine Examination = Normal

FBS, PLBS = Normal

Colour Vision = Normal

USG = Normal

Chest X-Ray = Normal

* ECG = Normal

* HBA1C = Normal

* LIPID & RFT = Normal

* EYE Examination = Normal

* 2D ECHO = Normal

* Stool R/E = Normal

Diagnosis (If Any) :- Nil

RECOMMENDATIONS / IMPRESTION :- Nil

[Signature]
Dr. H. Narayanappa,
PHYSICIAN & SURGEON

Regd.No. 88543
Authorised Doctor,
For State Bank of Inida
MANTAPUR.

Under AP Govt. Regd. Diagnostic Centre R.No.860/2022

Genuineness is our gene



AMRUTHA SAI DIAGNOSTIC CENTRE

email : amruthasailab@gmail.com



ISO.9001 : 2015 Certificate Number : 1080551126

Pt.Name :- Mr K Abdul Hafiz

Age :- 38 years

Sex : male

Date :- 11-11-2023

Ref.by : Med wheel (BOB)

ANANTAPUR

XRAY-CHEST (PA) VIEW

- Trachea is central
- Both th lung fields appear normal.
- Hilar shadows are with in normal limits.
- Pulmonary vasculatures are normal.
- Cardia is normal in size.
- Both domes of the diaphragm are smooth.
- Both costophrenic recesses are clear.
- Visualized bonesand soft tissue showds appear normal.

IMPRESSION :- NORMAL X-RAY.

Dr. R. RANI. MD
RADIOLOGIST
Specialist in Ultra Sound
Radio Diagnosis & C.T. Scan
Asst. Chief Surgeon
Govt. Medical College &
General Hospital
ANANTAPUR

Note:- Amrutha Sai Diagnostic Centre . (Fully Automated A/C Laboratory)
***** Since - 25 Years *****

Opp.Balaji Kalyana Mantapam, Near RTC Bus Stand, Reliance Mart Road,
Srenivasa Nagar, ANANTHAPURAM. CELL - 86 88 984900.

Under AP Govt. Regd. Diagnostic Centre R.No.860/2022

Genuineness is our gene



2D ECHO CARDIOGRAM- COLOUR DOPPLER STUDY

NAME:-MR.K.ABDUL HAFIZ	AGE/GENDER: 38Y/MALE	DATE: 11/11/2023
REFERRED BY:-	MRNO:-	OP/IP NO:-
ECHO DONE BY:- DR. R.KATYAYINI	S.NO:-	TAPE NO:-

MITRAL VALVE :- NORMAL
 AORTIC VALVE :- NORMAL
 TRICUSPID VALVE :- NORMAL
 PULMONARY VALVE :- NORMAL
 RIGHT ATRIUM :- NORMAL
 RIGHT VENTRICLE :- NORMAL
 LEFT ATRIUM :- 3.4 cm
 LEFT VENTRICLE : NO LV RWMA
 *EDD :- 4.5 cm IVSD :- 1.0 cm EF : 62 %
 *ESD :- 2.9 cm PWD :- 1.0 cm FS : 31 %
 *EDV :- MI SV :- MI EF :- %
 IAS :- INTACT
 IVS :- INTACT
 AORTA :- 3.0 cm
 PULMONARY ARTERY :- NORMAL
 PERICARDIUM :- NORMAL
 INTRACARDIAC MASSES :- NO
 IVC/SVC/CS :- NORMAL
 PULMONARY VEINS :- NORMAL
 OTHERS :-

COLOUR FLOW MAPPING & DOPPLER

MR:-1+ AR:-NO TR:-1+ PR:- NO

DOPPLER

MITRAL :- E=0.8 m/sec A=0.5 m/sec EDT= ms
 TDI :- E/E'- A'-
 AORTA :- VMAX = 1.3 m/sec
 PULMONARY :- VMAX = 0.9 m/sec
 TRICUSPID :- RVSP mmHg
 OTHERS :-

ECHO DIAGNOSIS

- 1 NORMAL SIZED CHAMBERS & VALVES
- 2 NO LV RWMA
- 3 TRIVIAL MR/TR, NO PAH
- 4 NORMAL LV SYSTOLIC FUNCTION (EF: 62 %)
- 5 NORMAL RV FUNCTION
- 6 NO PE/CLOT/VEGETATION

Katyayini

Dr. KATYAYINI. MD.DNB
Consultant Interventional Cardiologist

Dr. R. KATYAYINI

MBBS., MD(Gen Med), DrNB(Cardiology)
Consultant Interventional Cardiologist
APMC Reg.No:77567

Abdul Hafiz

#13-2-392-4, Care & Cure Circle, NTR Marg, Near RTC Bus-Stand, Ananthapuramu - 515001.

Ph:08554 - 220555, 278999 Cell: 74166 84286, e-mail: careandcureatp@gmail.com website:www.careandcurehospitals.com

Adult Echo

S5-1
33 Hz
16.0cm

2D
HGen
Gn 34
C 50
3/2/0
75 mm/s



P
P → R
16 12



PT NAME: MR K ABDUL HAFIZ	AGE/SEX: 38 Y/M
REF.BY: AMRUTH SAI DIAGNOSTICS	DATE: 11.11.2023

ULTRASOUND SCANNING OF WHOLE ABDOMEN

FINDINGS:

LIVER : Normal in size with **increased echotexture**, no focal lesions were seen
PORTAL VEIN : Normal
GB : Well distended, wall thickness within normal limit, no calculi /no sludge noted.
CBD : Normal. No IHBD
SPLEEN : Normal in size and echo texture, no focal lesions were seen
PANCREAS : Normal in size and echo texture, no focal lesions were seen
PARAAORTIC & PARA ILIAC REGION: Nil significant
RIGHT KIDNEY: Measures: 10.9 x 4.3 cm
Echogenicity: Normal
Hydronephrosis: Nil
Calculi: Nil
LEFT KIDNEY : Measures: 12.2 x 5.5 cm
Echogenicity: Normal
Hydronephrosis: Nil
Calculi: Nil
URINARY BLADDER : Well distended. Normal wall thickness.
PROSTATE : Normal (13.9 cc)
FREE FLUID : Nil
No bowel wall thickening.

IMPRESSION:

- **GRADE I FATTY INFILTRATION IN LIVER.**

**Needs clinical correlation. Suggested further evaluation if clinically required*

DR. Y. MADHU MADHAVA REDDY MD
RADIOLOGIST

Patient name	ABDUL HAFIZ K	Age/Sex	- / Female
Patient ID	00581120231111	Visit no	1
Referred by		Visit date	11/11/2023

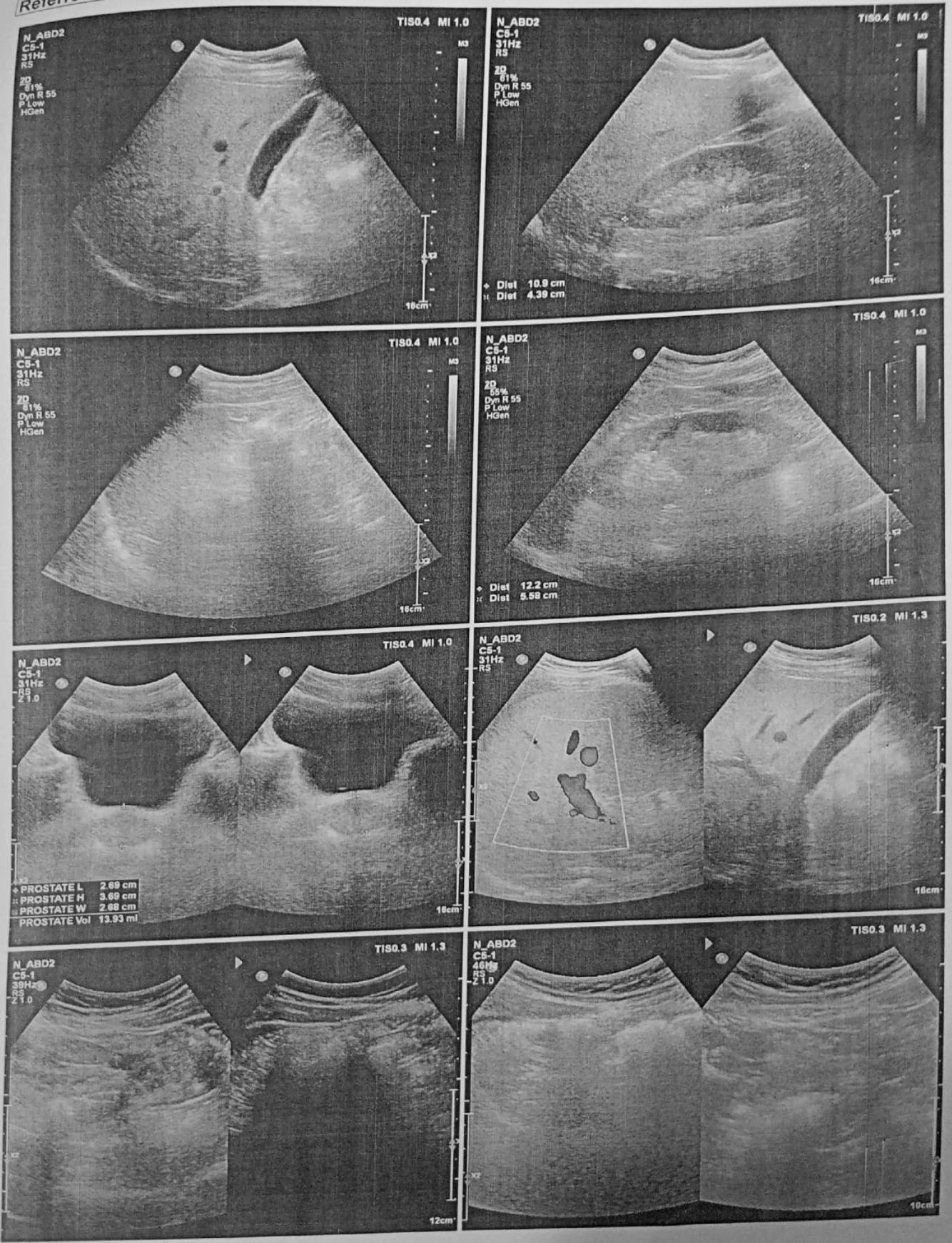

93 /bpm

1.2023 09:21:20

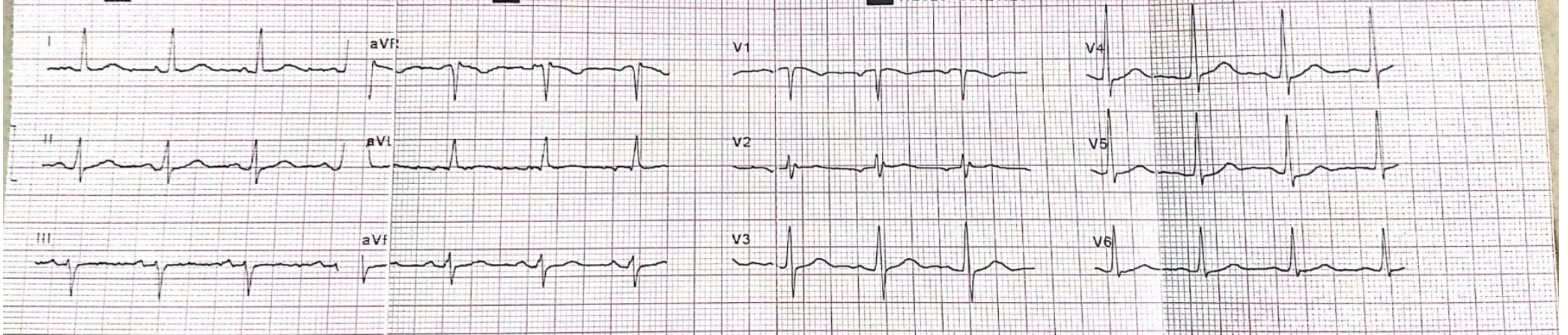

mm/s. 10 mm/mV

LP 25 Hz. AC 50 Hz

Sequentia

AT-1 G2 (1070 006301) 1.2.1

SCHILLER Part No.2.157044M © 0123

SCHILLER Part No.2.157044M © 0123 S.BB

SCHILLER Part No.2.157044M © 0123

SCHILLER Part No.2.157044M © 0123 S.BB

11.11.2023 09:21:20

Otherwise normal ECG

Sinus rhythm
Leftward electrical axis

Unconfirmed report

[Handwritten signature]

AT-1 G2 (1070 006301) 1 2 1

SCHILLER Part No.2.157044M CE 0123 S.BB

Mr & Mrs Hafiz

38 years

Date 11/11/23

Time 09:20 AM

HR 93 /bpm

RR 645 ms
P 96 ms
PR 160 ms
QRS 86 ms
QT 334 ms
QTc 416 ms
(Bazett)

P axis 75°
QRS axis -6°
T axis 34°

Sokolow 1.57 mV
Cornell 1.47 mV
Lewis 1.44 mV
Romhilt

AT-1 G2 (1070 006301) 1 2 1

SCHILLER Part No.2.157044M CE 0123 S.BB

11.11.2023 09:21:20

Name

Patient ID

Date of Birth

Gender

Pacemaker

Height cm

Weight kg

BP mmHg

Medication

Remark

[Signature]
Dr. V. Narayanappa,
M.B.B.S, FCGP
PHYSICIAN & SURGEON
Regd. No. 88543
Authorised Doctor,
For State Bank of India
ANANTAPUR.

SCHILLER Part No.2.157044M CE 0123 S.BB



AMRUTHA SAI DIAGNOSTIC CENTRE



email : amruthasailab@gmail.com

ISO.9001 : 2015 Certificate Number : 1080551126

Name : Mr. K ABDUL HAFIZ

Age/Gender : 38 Years / Male

Ref.By : SELF

Req No. : SMN23122286

Sample Type : Serum

Client Name : AMRUTHA SAI DIAGNOSTIC CENTER

Vial ID : 537438

Collected On : 11-Nov-2023 07:40 AM

Registered On : 12-Nov-2023 09:46 AM

Reported On : 12-Nov-2023 12:03 PM

Client Code : CMLAPF10

THYROID PANEL-II

Test Name	Observed Values	Units	Biological Reference Intervals
* TOTAL TRIIODOTHYRONINE (T3) Method:ECLIA	1.20	ng/mL	0.82 - 2.0
* FREE T3 Method:ECLIA	2.95	pg/mL	1.7 - 4.2
* TOTAL THYROXINE (T4) Method:ECLIA	8.30	ug/dl	5.1 - 14.1
* FREE T4 Method:ECLIA	1.10	ng/dL	0.93 - 1.7
* TSH Method:ECLIA	3.01	μU/mL	Adult : 0.35 – 5.5

INTERPRETATION::

The determination of T3 is utilized in the diagnosis of T3hyperthyroidism,the detection of early stages of hyperthyroidism and for indicating a diagnosis of thyrotoxicosis factitia.

The determination of T4 can be utilized for the following indications: the detection of hyperthyroidism, the detection of primary and secondary hypothyroidism, and the monitoring of TSH-suppression therapy.

The determination of TSH serves as the initial test in thyroid diagnostics.Even very slight changes in the concentrations of the free thyroid hormones bring about much greater opposite changes in the TSH level. Accordingly,TSH is a very sensitive and specific parameter for assessing thyroid function and is particularly suitable for early detection or exclusion of disorders in the central regulating circuit between the hypothalamus, pituitary and thyroid.

Ashish Sarkar M.Sc (PhD)
LAB MANAGER



Dr.Tamkinath Fatima,MD
CONSULTANT BIOCHEMIST

----- End Of The Report -----



Please Correlate With Clinical Findings If Necessary Discuss This is an Electronically Authenticated Report

Under AP Govt. Regd. Diagnostic Centre R.No.860/2022

Genuineness is our gene



AMRUTHA SAI DIAGNOSTIC CENTRE

email : amruthasailab@gmail.com



ISO.9001 : 2015 Certificate Number : 1080551126

Patient Name : Mr K Abdul Hafiz

Sex : male

Age : 38 Yrs

Id.No : 05/23

Bill Date : 11-11-2023

Report Date : 12-11-2023

Ref. by : BOB Health Checkup

Address : A T P

LAB REPORT

Blood For :-

Parameter	Findings	Reference Range
Complete Haemogram (CBP) :-		
Haemoglobin % (C M G)	: 13.1 gm %	M : 12.0 – 17.0 gm %
Total WBC Count	: 6500 ce/cu mm	A : 4000 – 11000 ce/cu mm
Differential WBC Count	: Neutrophils – 51 % Lymphocytes – 40 % Eosinophils – 05 % Monocytes – 04 % Basophils – 00 %	45 – 65 % 25 – 45 % 01 – 06 % 02 – 08 % 00 – 01 %
E S R (Westergren Method)	: 17 mm/ 1 hr	M : 01 – 15 mm/1 hr
RBC Count	: 4.78 mill/cu mm	M : 4.5 – 6.5 mill/cu mm
Platelet Count	: 2.1 Lach/cu mm	1.5 – 4.0 Lach/cu mm
Packed Cell Volume (PCV)	: 44.7 %	M : 40 – 54 %
Mean Corpuscular Volume (MCV)	: 84.1 fl	82 – 92 fl
Mean Corpuscular Haemoglobin (MCH)	: 28.6 pg	27 – 32 pg
Mean Corpuscular Haemoglobin Concentration (MCHC)	: 32.9 %	32 – 36 %
Blood Group & Rh Type	: "B" Positive(+Ve)	

TEST NAME	METHOD	VALUE	UNITS
GLYCOSYLATED HAEMOGLOBIN (Hb A1 c) %	H.P.L.C	11.75	%

Bio.Ref.Interval. :-

Bio.Re.Interval. : As Per ADA Guidelines

Below 5.7 %	: Normal
5.7 % - 6.4 %	: Pre Diabetic
> = 6.5 %	: Diabetic

Guidance For Known Diabetics

BELOW 6.5 %	- Good Control
6.5 % - 7.0 %	- Fair Control
7.0 % - 8.0 %	- Unsatisfactory Control
> 8 %	- Poor Control

Method : Fully Automated H.P.L.C method.

@ Suggested clinical Correlation, If there is need, kindly discuss.

S. Vijaya Lakshmi
LAB INCHARGE
S. Vijaya Lakshmi
M.Sc (Biochemistry)

Under AP Govt. Regd. Diagnostic Centre R.No.860/2022

Genuineness is our gene



AMRUTHA SAI DIAGNOSTIC CENTRE



email : amruthasailab@gmail.com

ISO.9001 : 2015 Certificate Number : 1080551126

Patient Name : Mr K Abdul Hafiz

Sex : male

Age : 38 Yrs

Id.No : 05/23

Bill Date : 11-11-2023

Report Date : 12-11-2023

Ref. by : BOB Health Checkup

Address : A T P

LAB REPORT

Blood For :-

Parameter	Findings	Reference Range
LIPID PROFILE :-		
Cholesterol Total	: 205 mg/dl	150 - 260 mg/dl
H D L Cholesterol	: 41 mg/dl	M : 35 - 55 mg/dl
L D L Cholesterol	: 110 mg/dl	66 - 178 mg/dl
V L D L Cholesterol	: 47 mg/dl	5 - 40 mg/dl
Triglycerides	: 221 mg/dl	36 - 165 mg/dl
CHOL : HDL Chole	: 4.7 : 1	3.0 - 5.0 : 1
Fasting Blood Sugar	: 149 mg/dl	65 - 110 mg/dl
Post Prandial Blood Sugar	: 247 mg/dl	80 - 160 mg/dl
Renal Function Test (RFT) :-		
B U N	: 15 mg/dl	7 - 18 mg/dl
Serum Creatinine	: 1.1 mg/dl	0.7 - 1.4 mg/dl
Serum Uric Acid	: 4.5 mg/dl	3.0 - 5.7 mg/dl
Serum Calcium	: 9.4 mg/dl	8.7 - 10.4 mg/dl
LIVER FUNCTION TEST (LFT) :-		
Bilirubin Total	: 0.7 mg/dl	0.1 - 1.0 mg/dl
Bilirubin Direct	: 0.19 mg/dl	0.0 - 0.25 mg/dl
Bilirubin Indirect	: 0.6 mg/dl	0.2 - 0.8 mg/dl
Total Proteins	: 7.1 gm/dl	6.0 - 8.0 gm/dl
Albumin	: 4.7 gm/dl	3.7 - 5.3 gm/dl
Globulins	: 2.9 gm/dl	2.5 - 4.5 gm/dl
A / G Ratio	: 2.1 : 1	1.2 - 2.5 : 1
S G O T (A S T)	: 31 IU/L	Upto - 40 IU/L
S G P T (A L T)	: 41 IU/L	Upto - 47 IU/L
Alkaline Phosphatase (ALP)	: 205 IU/L	A : 100 - 290 IU/L
Gamma Glutamyl Transferase (GGT)	: 44 IU/L	M : Upto - 50 IU/L

@ Suggested clinical Correlation, If there is need, kindly discuss.

LAB IN CHARGE
S. Vijaya Lakshmi
S. Vijaya Lakshmi
M.Sc (Biochemistry)

Under AP Govt. Regd. Diagnostic Centre R.No.860/2022

Genuineness is our gene



AMRUTHA SAI DIAGNOSTIC CENTRE

email : amruthasailab@gmail.com



ISO.9001 : 2015 Certificate Number : 1080551126

Patient Name : Mr K Abdul Hafiz

Sex : male

Age : 38 Yrs

Id.No : 05/23

Bill Date : 11-11-2023

Report Date : 12-11-2023

Ref. by : BOB Health Checkup

Address : A T P

LAB REPORT

Complete Urine Analysis(C U A) :-

Physical Examination :-

Colour : Yellow
Reaction : Acidic
Sp.Gravity : 1.014

Transparency : Clear
Sediment : NIL
pH : 7.0

Chemical Examination :-

Sugar (F) : **1+ (0.5 %)**
Bile Salts : Absent
Urobilinogen : Normal
Blood : Absent

Protelns : Traces
Bile Pigments : Absent
Ketone Bodies : Negative

Microscopic Examination :-

Pus Cells : 5 - 6 /hpf
RBC's : Absent
Crystals : Absent
Bacteria : Absent

E.P.Cells : 6 - 8 /HPF
Casts : Absent
Deposits : Absent

@ Suggested clinical Correlation, If there is need, kindly discuss.

Note:-

Amrutha Sai Diagnostic Centre . (Fully Automated A/C Laboratory)
***** Since - 25 Years *****

Opp.Balaji Kalyana Mantapam, Near RTC Bus Stand, Reliance Mart Road,
Srenivasa Nagar, ANANTHAPURAM. CELL - 86 88 984900.

S. Vijaya Lakshmi
LAB INCHARGE
S. Vijaya Lakshmi
M.Sc (Biochemistry)

Under AP Govt. Regd. Diagnostic Centre R.No.860/2022

Genuineness is our gene