



9CHM+9M6, FCI Colony, Bareilly, Uttar Pradesh 243005, India

Latitude

28.378530°

Longitude

79.434105°

LOCAL 10:12:20

GMT 04:42:20

TUESDAY 04.04.2023

ALTITUDE 136 METER

आयकर विभाग

INCOME TAX DEPARTMENT



भारत सरकार

GOVT. OF INDIA

SHUBHANGI SHARMA

RANKUMAR SHARMA

14/12/1991

Permanent Account Number

DSDPS4793G

Shubhangi Sharma

Signature

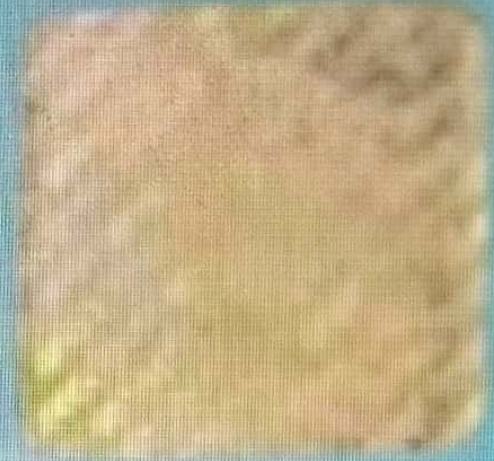

110201C1



LIFE CARE DIAGNOSTIC CENTRE

D.D. Puram, Stadium Road, Bareilly | Mob. 7310875792, 8923560226

Name **Mrs. SHUBHANGI SHARMA**
 Ref. By **MEDI WHEEL**
 Age/Sex **31 Yrs. F**

Patient Id **2304044016**
 Receiving On **04/04/2023**
 Reporting on **08/04/2023**

Investigation **COMPLETE HAEMOGRAM, LIPID PROFILE, RFT, LFT, B.GR, Rh, HB A1C, Sug F, SUGAR PP, BUN, URINE ROUTINE & MICR,...**

Test Name	Value	Unit	Normal Value
<u>COMPLETE HAEMOGRAM</u>			
HAEMOGLOBIN (Hb)	13.0	gm/dl	11.5 - 16.5
TOTAL LEUCOCYTE COUNT (TLC)	5,400	/cumm	4000 - 11000
DIFFERENTIAL LEUCOCYTE COUNT (DLC)			
NEUTROPHIL	50	%	40 - 75
LYMPHOCYTE	45	%	20 - 45
EOSINOPHIL	05	%	01 - 06
MONOCYTE	00	%	02 - 10
BASOPHIL	00	%	0 - 0
ESR (WESTEGREN'S METHOD)	10	mm/1st hr.	0 - 20
R B C COUNT	4.70	Millions/cmm	3.8 - 4.8
P.C.V / HAEMATOCRIT	44.4	%	35 - 45
M C V	90.6	fl.	80 - 100
M C H	26.7	Picogram	27.0 - 31.0
M C H C	29.5	gm/dl	33 - 37
PLATELET COUNT	2.16	Lakh/cmm	1.50 - 4.00
RDW	13.7	FL	11.5 - 14.5
MPV	12.3	FL	7.5 - 11.5
PDW	14.2		6.5 - 15.2
<u>LIPID PROFILE</u>			
TRIGLYCERIDES	83.89	mg/dL	40.0 - 165.0
TOTAL CHOLESTEROL	288.8	mg/dL	123.0 - 199.0
H D L CHOLESTEROL DIRECT	56.1	mg/dL	40.0 - 79.4

Fully Computerized Diagnostic Lab

Not Valid for Medico Legal Purpose

*This is a pathological opinion, not the diagnosis
 Kindly correlate clinically*

Page 1 of 3

**SEROLOGY | BIOCHEMISTRY | MICROBIOLOGY | HISTOPATHOLOGY
 COMPLETE HEMATOLOGY | SEMEN ANALYSIS**



LIFE CARE DIAGNOSTIC CENTRE

D.D. Puram, Stadium Road, Bareilly | Mob. 7310875792, 8923560226

Name Mrs. SHUBHANGI SHARMA
Ref. By MEDI WHEEL
Age/Sex 31 Yrs. F

Patient Id 2304044016
Receiving On 04/04/2023
Reporting on 08/04/2023

Investigation COMPLETE HAEMOGRAM, LIPID PROFILE, RFT, LFT, B.GR, Rh, HB A1C, Sug F,
SUGAR PP, BUN, URINE ROUTINE & MICR...

Test Name	Value	Unit	Normal Value
VLDL	16.778	mg/dL	4.7 - 22.1
LDL CHOLESTEROL DIRECT	215.922	mg/dL	63.0 - 129.0
TOTAL CHOLESTEROL/HDL RATIO	5.148		0.0 - 4.97
LDL / HDL CHOLESTEROL RATIO	3.849		0.00 - 3.55
<u>KIDNEY FUNCTION TEST (RFT)</u>			
SERUM CREATININE	0.82	mg/dL	0.5 - 1.4
SERUM URIC ACID	4.16	mg%	2.4 - 6.2
SODIUM	144.2	mEq/L	136.0 - 149.0
POTASSIUM	4.58	mEq/L	3.5 - 5.5
<u>LIVER FUNCTION TEST (LFT)</u>			
BILIRUBIN TOTAL	0.88	mg/dl	0 - 1.0
CONJUGATED (D. Bilirubin)	0.23	mg/dl	0.00 - 0.25
UNCONJUGATED (I.D. Bilirubin)	0.65	mg/dl	0.00 - 0.70
TOTAL PROTEIN	6.74	gm/dl	6.6 - 8.3
ALBUMIN	4.38	gm/dl	3.4 - 4.8
GLOBULIN	2.36	gm/dl	2.3 - 3.5
A/G RATIO	1.856		
SGOT	26.19	IU/L	0 - 40
SGPT	20.95	IU/L	0.0 - 40.0
ALKALINE PHOSPHATASE IFCC Method	64.2	U/L	35.0 - 104.0
GAMMA GT	27.8	IU/L	6.0 - 42.0
LFT INTERPRET			

Fully Computerized Diagnostic Lab

This is a pathological opinion, not the diagnosis
Kindly correlate clinically

Page 2 of 3

Not Valid for Medico Legal Purpose

SEROLOGY | BIOCHEMISTRY | MICROBIOLOGY | HISTOPATHOLOGY
COMPLETE HEMATOLOGY | SEMEN ANALYSIS



LIFE CARE DIAGNOSTIC CENTRE

D.D. Puram, Stadium Road, Bareilly | Mob. 7310875792, 8923560226

Name Mrs. SHUBHANGI SHARMA

Ref. By MEDI WHEEL

Age/Sex 31 Yrs. F

Patient Id 2304044016

Receiving On 04/04/2023

Reporting on 08/04/2023

Investigation COMPLETE HAEMOGRAM, LIPID PROFILE, RFT, LFT, B.GR, Rh, HB A1C, Sug F, SUGAR PP, BUN, URINE ROUTINE & MICR...

Test Name	Value	Unit	Normal Value
BIOCHEMISTRY			
BLOOD SUGAR FASTING	75.51	mg/dl	60 - 100
URINE SUGAR FASTING	NIL		NIL
BLOOD UREA NITROGEN (BUN)	10.28	mg%	6.0 - 20.0

**** End Of Report ****

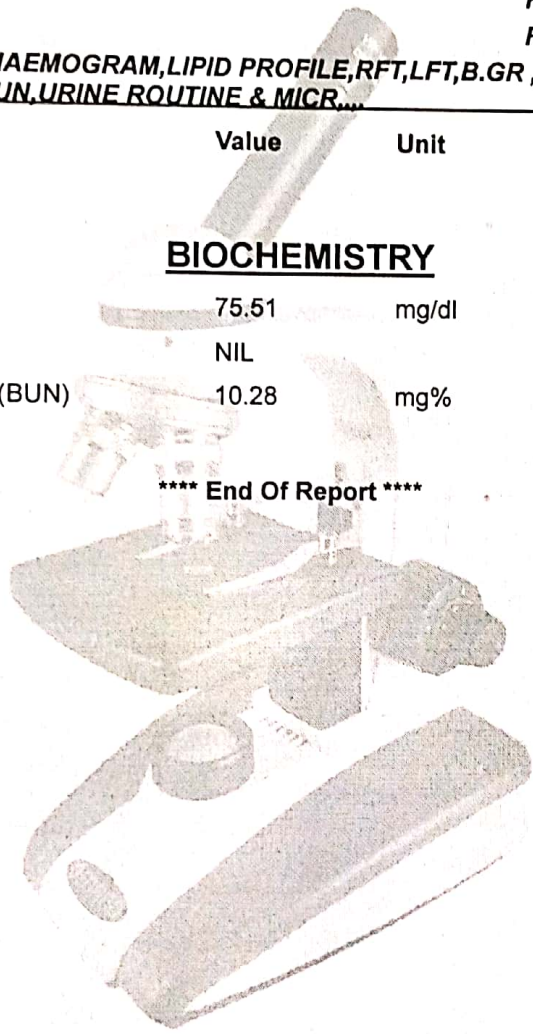

Dr. PANKAJ TRIPATHI
MBBS, MD (PATHOLOGIST)
GOLD MEDALIST
Not Valid for Medico Legal Purpose

Fully Computerized Diagnostic Lab

Page 3 of 3

*This is a pathological opinion, not the diagnosis
Kindly correlate clinically*

SEROLOGY | BIOCHEMISTRY | MICROBIOLOGY | HISTOPATHOLOGY
COMPLETE HEMATOLOGY | SEMEN ANALYSIS



LIFE CARE DIAGNOSTIC CENTRE

D.D. Puram, Stadium Road, Bareilly | Mob. 7310875792, 8923560226

Name Mrs. SHUBHANGI SHARMA
Ref. By MEDI WHEEL
Age/Sex 31 Yrs. F

Patient Id 2304044016
Receiving On 04/04/2023
Reporting on 08/04/2023

Investigation COMPLETE HAEMOGRAM, LIPID PROFILE, RFT, LFT, B.GR, Rh, HB A1C, Sug F,
SUGAR PP, BUN, URINE ROUTINE & MICR,...

Test Name	Value	Unit	Normal Value
-----------	-------	------	--------------

HAEMATOLOGY

BLOOD GROUP ABO	"O"		
RH TYPING	POSITIVE		
HB A1C	4.79	%	

EXPECTED VALUES :-

Metabolically healthy patients	=	4.8 - 5.5 % HbA1C
Good Control	=	5.5 - 6.8 % HbA1C
Fair Control	=	6.8-8.2 % HbA1C
Poor Control	=	>8.2 % HbA1C

REMARKS:-

In vitro quantitative determination of HbA1C in whole blood is utilized in long term monitoring of glycemia

The HbA1C level correlates with the mean glucose concentration prevailing in the course of the patient's recent history (approx - 6-8 weeks) and therefore provides much more reliable information for glycemia monitoring than do determinations of blood glucose or urinary glucose.

It is recommended that the determination of HbA1C be performed at intervals of 4-6 weeks during Diabetes Mellitus therapy.

Results of HbA1C should be assessed in conjunction with the patient's medical history, clinical examinations and other findings.

**** End Of Report ****

Dr. PANKAJ TRIPATHI
MBBS, MD (PATHOLOGIST)
GOLD MEDALIST

Not Valid for Medico Legal Purpose

Fully Computerized Diagnostic Lab

Page 1 of 2

This is a pathological opinion, not the diagnosis
Kindly correlate clinically

SEROLOGY | BIOCHEMISTRY | MICROBIOLOGY | HISTOPATHOLOGY
COMPLETE HEMATOLOGY | SEMEN ANALYSIS



LIFE CARE DIAGNOSTIC CENTRE

D.D. Puram, Stadium Road, Bareilly | Mob. 7310875792, 8923560226

Name Mrs. SHUBHANGI SHARMA
Ref. By MEDI WHEEL
Age/Sex 31 Yrs. F

Patient Id 2304044016
Receiving On 04/04/2023
Reporting on 08/04/2023

Investigation COMPLETE HAEMOGRAM, LIPID PROFILE, RFT, LFT, B.GR, Rh, HB A1C, Sug F,
SUGAR PP, BUN, URINE ROUTINE & MICR,...

Test Name	Value	Unit	Normal Value
-----------	-------	------	--------------

URINE EXAMINATION TEST

PHYSICAL EXAMINATION

QUANTITY	10	ml.	
COLOUR	PALE YELLOW		
TRANSPARENCY	CLEAR		
SPECIFIC GRAVITY	1.015		
PH	6.5		

CHEMICAL EXAMINATION

ALBUMIN	NIL		
REDUCING SUGAR	NIL		

MICROSCOPIC EXAMINATION

PUS CELLS	4-6	/HPF	
RBC'S	NIL	/HPF	
CASTS	NIL		
CRYSTALS	NIL		
EPITHELIAL CELLS	3-4	/HPF	
BACTERIA	NIL		
OTHERS	NIL		

**** End Of Report ****

Dr. PANKAJ TRIPATHI
MBBS, MD (PATHOLOGIST)
GOLD-MEDALIST
Not Valid for Medico Legal Purpose

Fully Computerized Diagnostic Lab

*This is a pathological opinion, not the diagnosis
Kindly correlate clinically*

SEROLOGY | BIOCHEMISTRY | MICROBIOLOGY | HISTOPATHOLOGY
COMPLETE HEMATOLOGY | SEMEN ANALYSIS

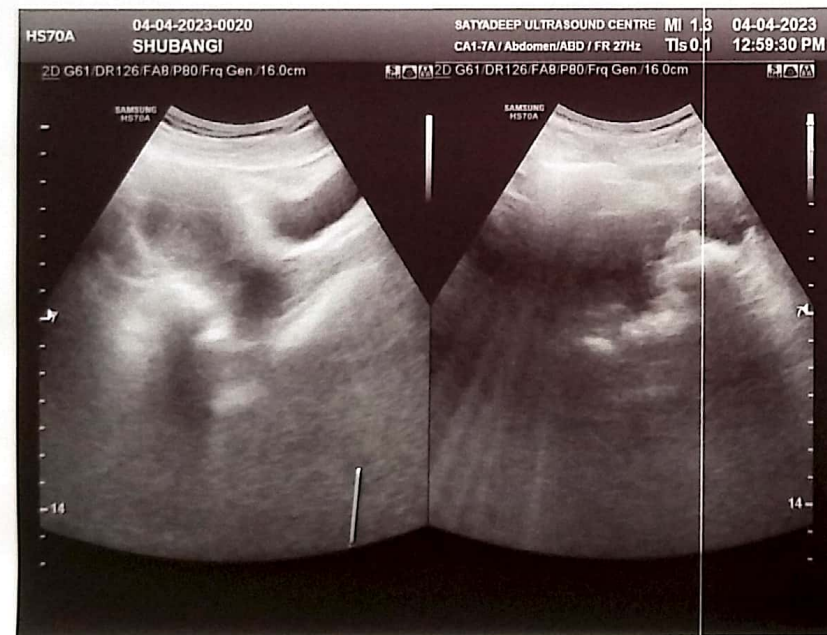
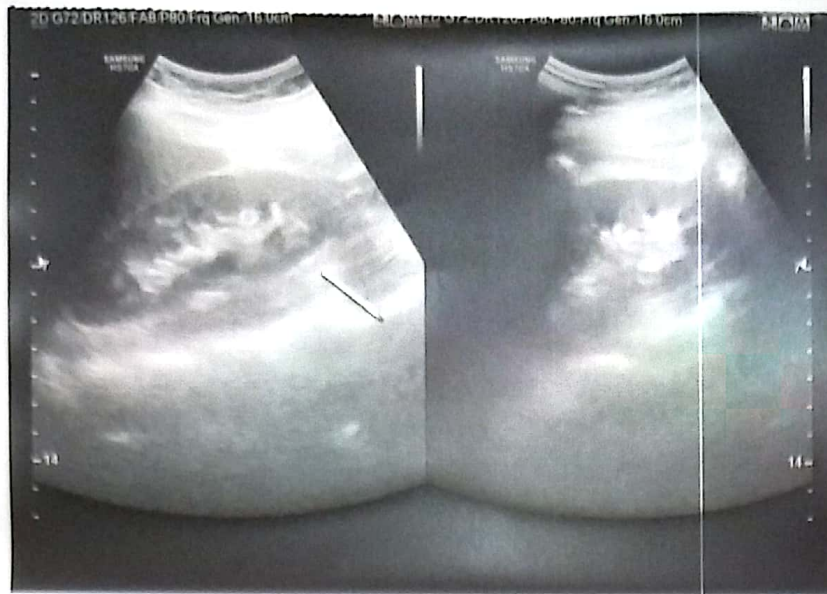



SATYADEEP ULTRASOUND & PATHOLOGY CENTRE

B-55, Deen Dayal Puram, Adjacent to O2 Gym, Bareilly - 243122

NAME: SHUBHANGI SHARMA	SEX: FEMALE	AGE: 31 YEARS
REFERRED BY: SELF	DATE: 4/04/2023	

ABDOMINO-PELVIC SONOGRAPHY

Liver is normal in size with normal shape and texture. No focal lesions.

Portal vein is normal.

Gall Bladder is well distended. Wall thickness normal. No calculus. No sludge.

No evidence of IHBR dilatation. CBD is normal.

Pancreas is normal in size, outline and echo texture. No focal lesion.

Spleen is normal in size, outline and echo texture. No focal lesion.

Right kidney

Normal in size and echo texture. Cortico-medullary differentiation is preserved.

No evidence of hydronephrosis or calculi. The ureter is not dilated.

Left kidney

Normal in size and echo texture. Cortico-medullary differentiation is preserved.

No evidence of hydronephrosis or calculi. The ureter is not dilated.

Urinary Bladder is distended.

Normal in outline, wall thickness. No mural lesion / calculi.

PELVIS:

- **Uterus:** Anteverted, normal in size.
- The endo and myometrium are normal.
- ET measures- 4.5 mm, hyperechoic and regular.
- Bilateral ovaries are normal.
- No adnexal mass. No free fluid in POD.

No evidence of ascites or lymphadenopathy.

Both iliac fossa - No mass / collection. No evidence of bowel thickening

IMPRESSION:

- **NO SIGNIFICANT ABNORMALITY DETECTED.**

Please correlate clinically.

DR. RAJAT SAXENA
MBBS, DMRD RADIOLOGIST



NOT VALID FOR MEDICO LEGAL PURPOSE



SATYADEEP ULTRASOUND & PATHOLOGY CENTRE

B-55, Deen Dayal Puram, Adjacent to O2 Gym, Bareilly - 243122

NAME:	SHUBHANGI SHARMA	AGE/SEX:	31 Y/F	DATE:	4/04/2023
REF BY:	SELF				

CHEST X RAY (PA-VIEW)

Bilateral lung parenchyma appears normal.

Trachea central.

Bilateral CP angles normal.

Cardiac shadow appears normal.

Mediastinal shadows appear normal.

Bony rib cage and soft tissue shadows normal.

Please correlate clinically.

DR RAJAT SAXENA
MBBS, DMRD RADIOLOGIST



NOT VALID FOR MEDICO LEGAL PURPOSE

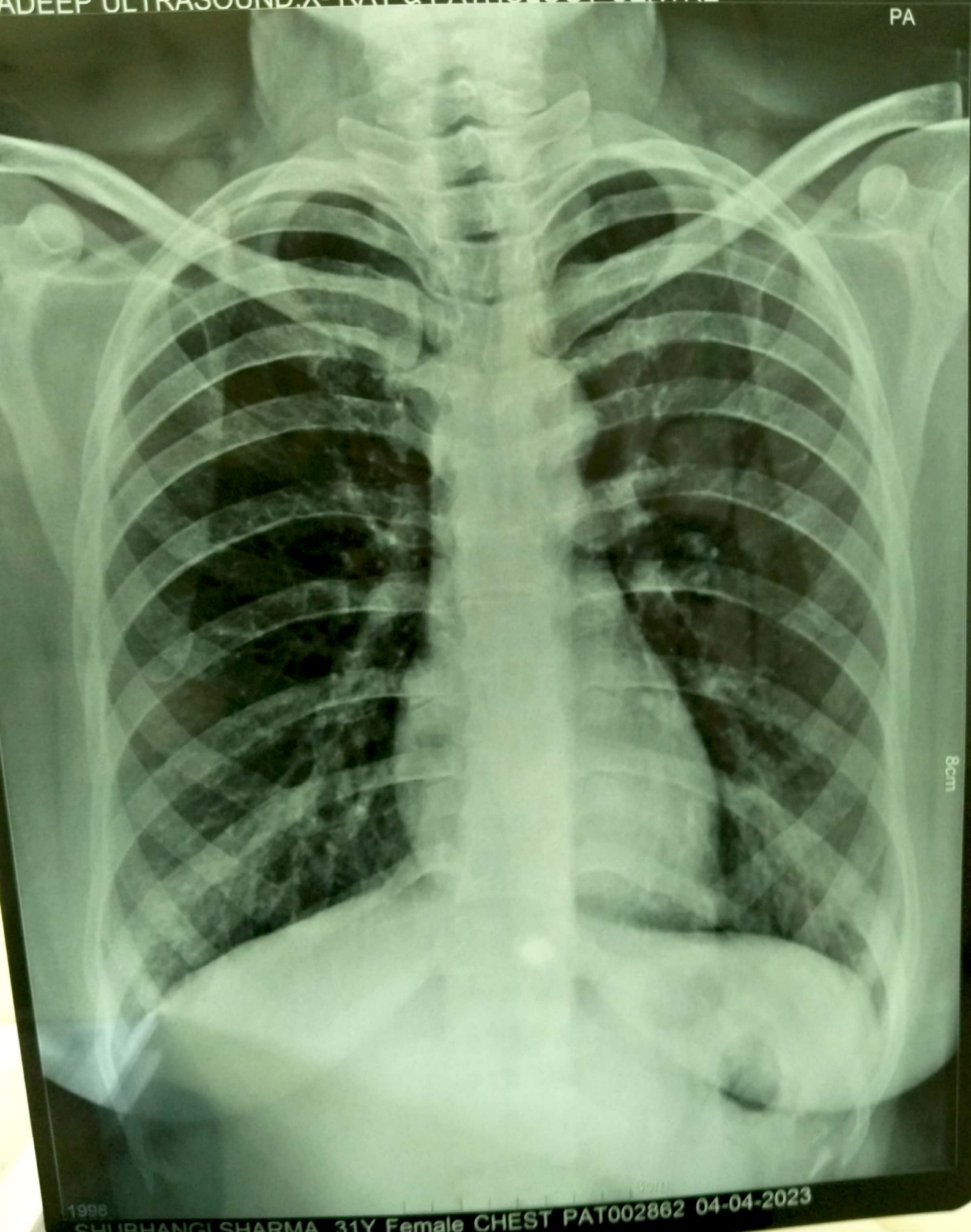



Accuracy Matters...

Barcode No	83749415	Lab No	00012304050709
Patient Name	Mrs.SHUBHANGI SHARMA	Reg Date	05/Apr/2023 04:57AM
Age/Sex	31 YRS/Female	Sample Coll. Date	05/Apr/2023 04:57 AM
Referred By	DR. MEDI WHEEL	Sample Rec.Date	05/Apr/2023 05:00 AM
Client Code/Name	AP030201 Life Care Pathology		
Ref. Lab/Hosp		Report Date	05/Apr/2023 06:35AM
Panel Address	Shop No-6 Patel Complex Near Sai Hospital Stadium Road Bareilly 243001		

Test Name With Methodology	Result	Unit	Biological Ref.Interval
Thyroid Profile-I [T3,T4,TSH]			
T3 (Triiodothyronine) <small>Serum, Electro Chemil Luminescent Immuno Assay</small>	149	ng/dl	60-181
T4 (Thyroxine) <small>Serum, Electro Chemil Luminescent Immuno Assay</small>	9.35	ug/dl	4.5-12.6
TSH (Ultrasensitive) <small>Serum, Electro Chemil Luminescent Immuno Assay</small>	2.06	uIU/mL	0.13-6.33

Comments:

- Our reference range applies the central 95th interval (2.5th – 97.5th quantile) according to the CLSI/IFCC guidelines EP28-A3c.
- A circadian variation in serum TSH in healthy subjects is well documented. TSH level is reaching peak levels between 2-4 am and at a minimum between 6-10 pm. The variation is of the order of 50%, hence time of the day has influence on the value of TSH.
- TSH levels between 6.3 and 15.0 may represent subclinical or compensated hypothyroidism or show considerable physiological & seasonal variation, suggest clinical correlation or repeat testing with fresh sample.
- TSH levels may be transiently altered because of non-thyroid illness, like severe infection, renal disease, liver disease, heart disease, severe burns, trauma, surgery etc. Few drugs also altered the TSH values.
- A high TSH result often means an underactive thyroid gland caused by failure of the gland (hypothyroidism). A low TSH result can indicate an overactive thyroid gland (hyperthyroidism) or damage to the pituitary gland that prevents it from producing TSH.
- Resistance to thyroid hormone (RTH) and central hyperthyroidism (TSH-oma) are rare conditions associated with elevated TSH, T4 and T3 levels.

Below mentioned are the guidelines for age reference ranges for T3,T4 and TSH results:

Age	Total T3 (ng/dl)	Total T4 (µg/dl)	TSH (µIU/ml)
1-6 days	73-288	5.04-18.5	0.7-15.0
8 days-3 months	80-275	5.41-17.0	0.72-11.0
4-12 months	86-265	5.67-16.0	0.73-8.35
1-6 years	92-248	5.95-14.7	0.70-5.97
7-11 years	93-231	5.99-13.8	0.60-5.84
12-20 years	91-218	5.91-13.2	0.51-6.50
>20 years	80-181	4.50-12.6	0.13-6.33

TSH Level in pregnancy

First Trimester	0.10 – 2.5 uIU/ml
Second Trimester	0.20 – 3.0 uIU/ml
Third Trimester	0.30 – 3.0 uIU

Dr Vandana (MD, Path)
(Consultant Pathologist)



Dr Prashant Goyal (DCP)
(Chief Pathologist)



NAME Shyghangi Sharma

Date 04/04/23

AGE 31/F

REST ECG REPORT

Position	N	P-Wave	N
Standardisation Imv	N	PR Interval	N
Mechanism	N	QRS Complexes	N
Voltage	N	Q-T Duration	N
Electrical Axis	N	S.T Segment	N
Auricular Rate	80/4	T-Wave	N
Ventricular Rate	80/4	Q-Wave	N
Additional Findings, If Any			

Conclusion : W.N.L

Life Care Diagnostic Center

Dr. R. K. Mishra

M.D. Medicine

Reg. No. 58249

Signature of the Medical Examiner (M.E)

Shubhangi Sharma

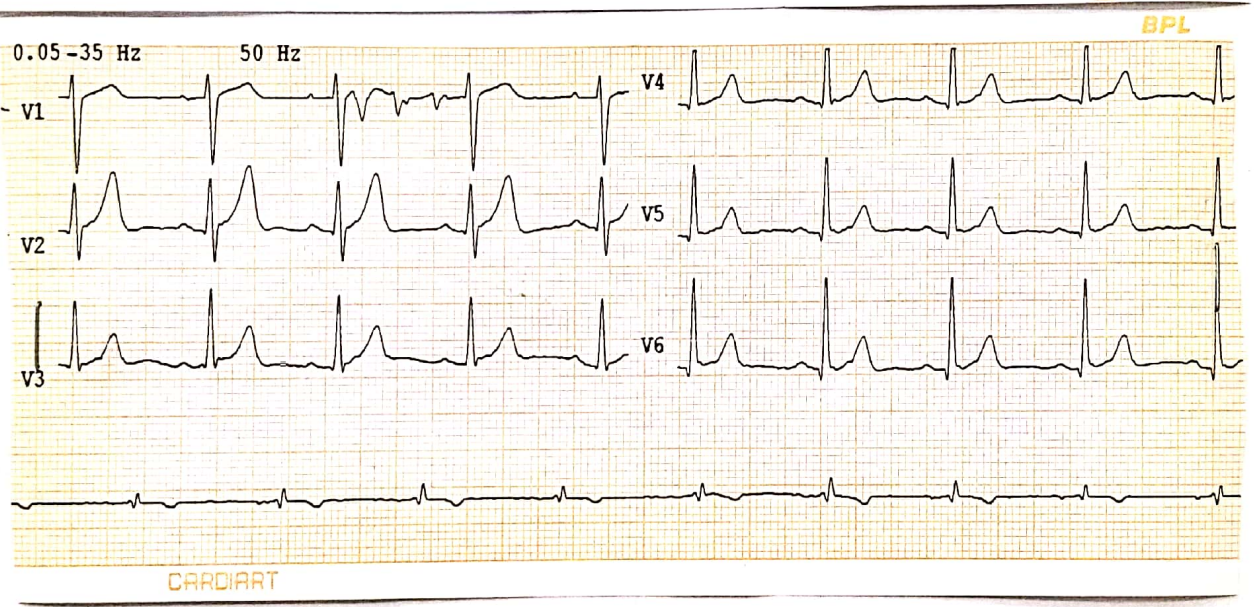
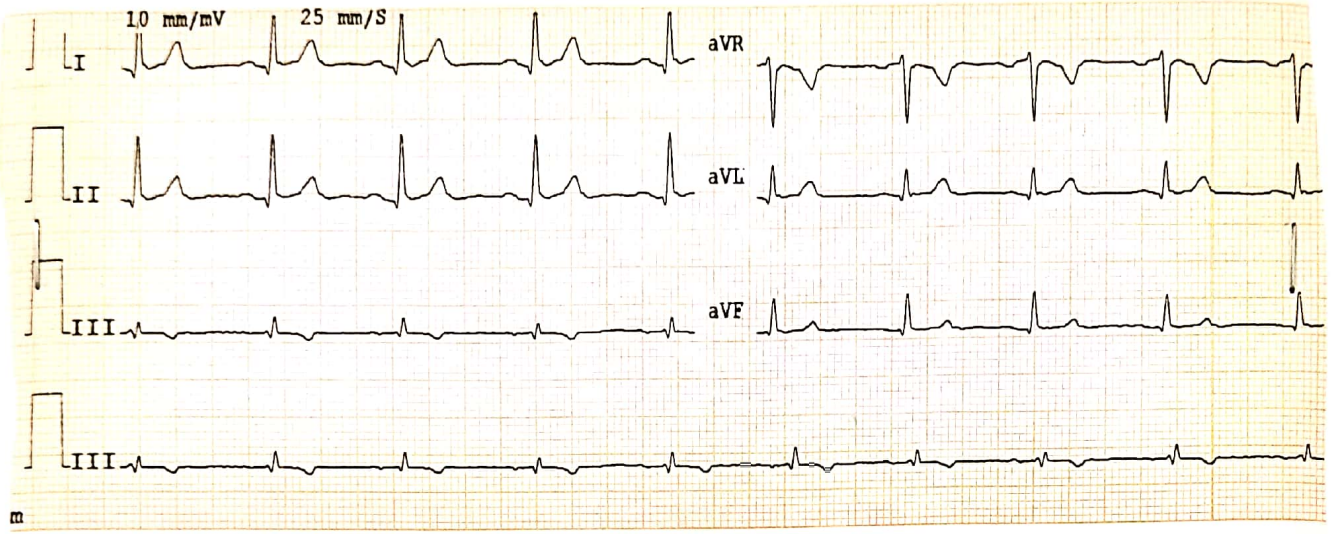

L. e Care Diagnostic Center
Dr. R. K. Mishra
M.D. Medicine
Reg. No. 58249

NAME: Shubhangi ji

2023.04.04 PM 18:07

Q30+

REF. DATA

VD 12.00 CYL MIX

<R> S C A

0.00 - 2.50 5

0.00 - 2.00 5

0.00 - 2.00 5

AVE 0.00 - 2.00 5

S.E. - 1.00

<L> S C A

+ 0.25 - 1.25 0

+ 0.25 - 1.25 0

+ 0.25 - 1.25 0

AVE + 0.25 - 1.25 0

S.E. - 0.50

PD: 66

AMIT_OPTICALS

Shubhangi sharma

RG \rightarrow - 2.00 100°

LG \rightarrow - 1.25 100°

RG \rightarrow 6/10

LG \rightarrow 6/12



 GPS Map Camera

Bareilly, Uttar Pradesh, India

0, Deen Dayal Puram, Bareilly, Uttar Pradesh 243001, India

Lat 28.378506°

Long 79.434098°

04/04/23 02:40 PM GMT +05:30

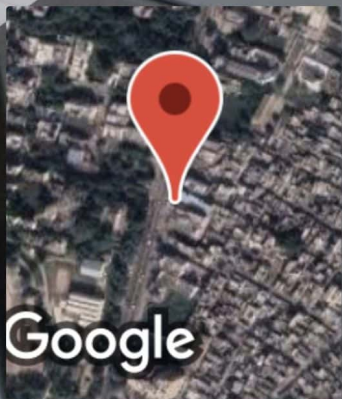

Summary

LIFE CARE DIAGNOSTIC CENTER
D D PURAM BAREILLY
 S62/SUBSHANGI SHARMA 32 Yrs/Female 71 Kg/163 Cms
 Date: 04-Apr-2023 02:40:14 PM
 Ref. By :

Protocol : BRUCE

Objective : FOR TESTING PURPOSE ONLY.



Stage	StageTime (Min:Sec)	PhaseTime (Min:Sec)	Speed (mph)	Grade (%)	METS	H.R. (bpm)	B.P. (mmHg)	R.P.P. x100	PVC	Comments
Supine	0:01	0:52	0.0	0.0	1.0	114	120/80	136	-	
Standing	0:01	0:56	0.0	0.0	1.0	112	120/80	134	-	
HV	0:01	1:08	0.0	0.0	1.0	107	120/80	128	-	
ExStart	0:01	1:14	0.0	0.0	1.0	118	120/80	141	-	
Stage 1	3:00	3:01	1.7	10.0	4.7	154	124/84	190	-	
Stage 2	3:00	6:01	2.5	12.0	7.1	180	126/86	226	-	
PeakEx	1:21	7:22	3.4	14.0	8.5	185	130/88	240	-	
Recovery	1:00	7:23	1.1	0.0	1.3	168	130/88	218	-	
Recovery	2:00	7:23	0.0	0.0	1.0	122	125/85	152	-	
Recovery	3:00	7:23	0.0	0.0	1.0	110	121/81	133	-	

Medication : Nil

History : Nil

Test End Reason : Test Complete

Findings :

The patient exercised according to BRUCE for 7:22, achieving a work level of Max METS:8.5. Resting heart rate initially 114 bpm, rose to a max. heart rate of 185 bpm which represents 98% of maximum age predicted heart rate. Resting blood pressure 120/80 mmHg, rose to a maximum blood pressure of 130/88 mmHg. The exercise stress test was stopped due to Test Complete

Parameters :

Exercise Time : 7:22 minutes

Max HR attained : 185 bpm 98% of Max Predictable HR 188

Max BP : 130/88(mmHg)

Workload attained : 8.5 (Fair Effort Tolerance)

No significant ST segment changes noted during exercise or recovery.

No Angina/Arrhythmia/S3/murmur

Final Impression : Test is negative for inducible ischaemia.

Maximum Depression: 0:00

Test Complete

Advice/Comments:

Life Care Diagnostic Center

 Dr. R. K. Mishra
 M.D. Medicine
 Reg. No. 58249

HR: 114 bpm
METS: 1.0
BP: 120/80

MPPR: 60% of 188
Speed: 0.0 mph
Grade: 0.0%

Raw ECG
BRUCE
(0.05-100)Hz

Ex Time 00:51
BLC : On
Notch : On

Supine
10.0 mm/mV
25 mm/Sec.

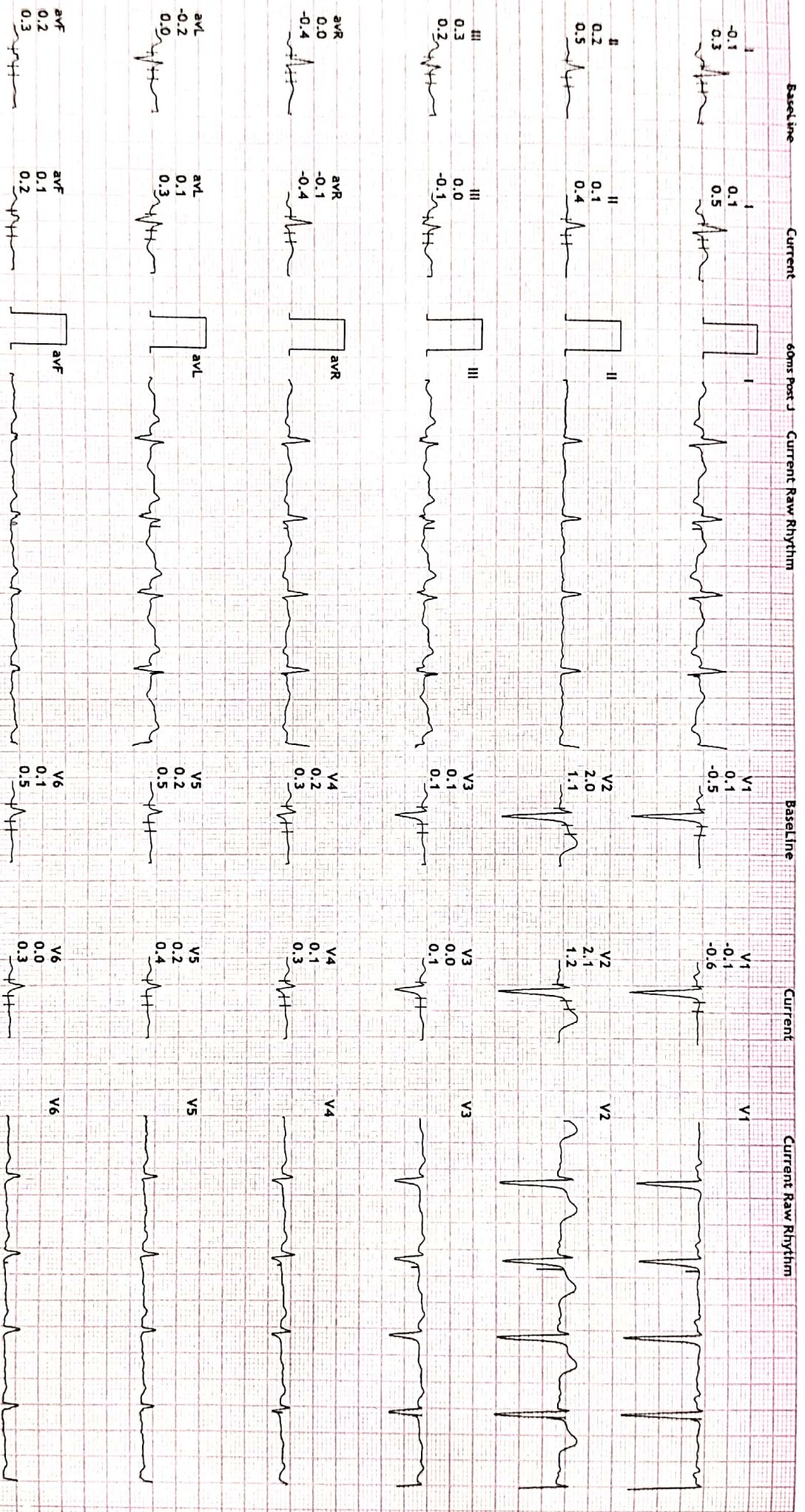

LIFE CARE DIAGNOSTIC CENTER

D D PURAM BAREILLY
 562/SHUBHANGI SHARMA
 32 Yrs/Female
 71 Kg/163 Cms

Date: 04-Apr-2023 02:40:14 PM

HR: 112 bpm
 METS: 1.0
 BP: 120/80

MPPR: 59% of 188
 Speed: 0.0 mph
 Grade: 0.0%

Raw ECG
 BRUCE
 (0.05-100)Hz

Ex Time 00:55
 BLC : On
 Notch : On



12 Lead + Comparison

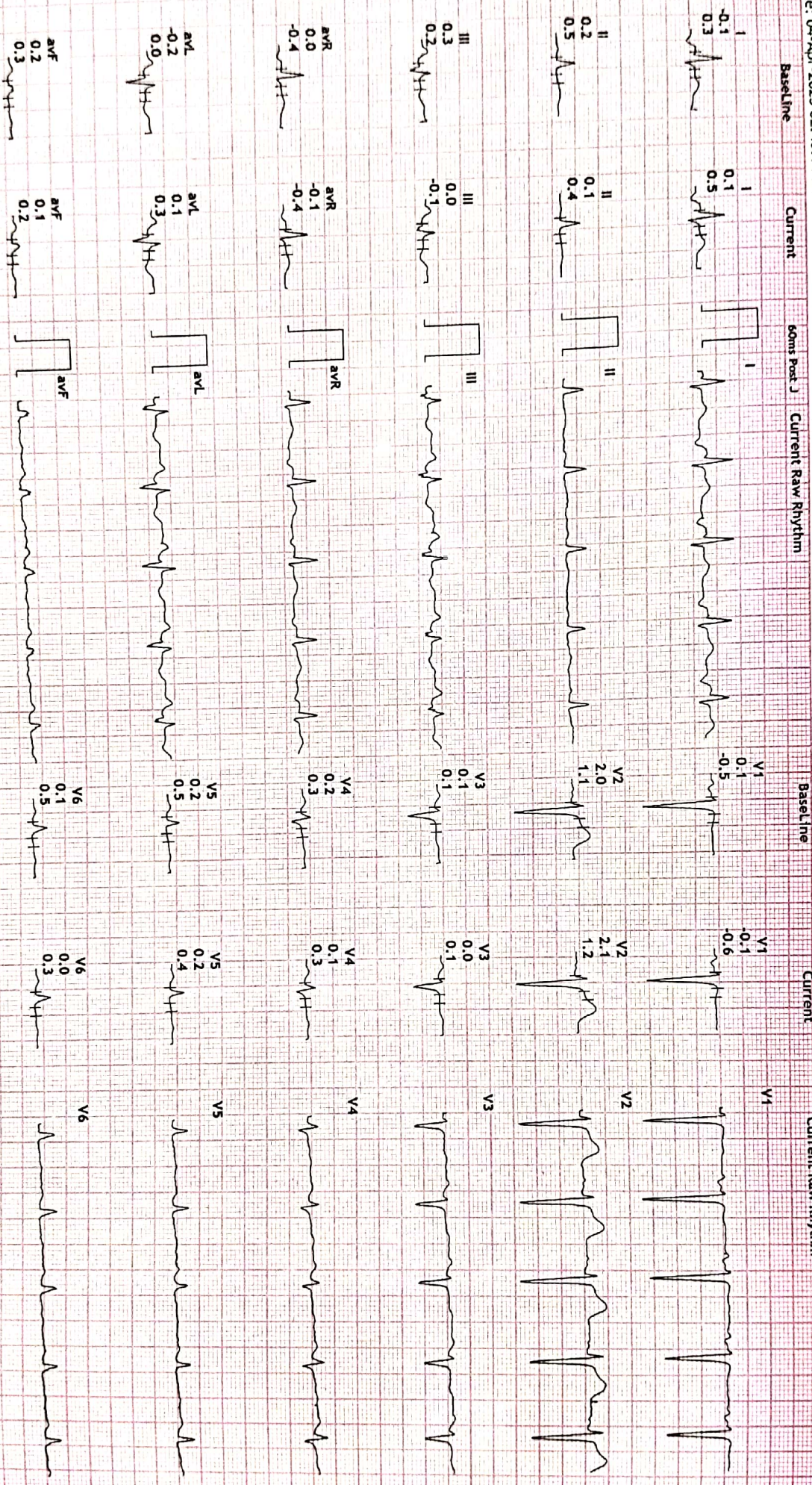

www.vivian.in/india.com | eMS | Services | Medical | 10 | 11 | 13

Print Date: 04-Apr-2023

DR. R K MISHRA

12 Lead + Comparison

LIFE CARE DIAGNOSTIC CENTER
D D PURAM BAREILLY
 562/SHUBHANGI SHARMA
 32 Yrs/Female
 71 Kg/163 Cms
 Date: 04-Apr-2023 02:40:14 PM

HR: 107 bpm
 METS: 1.0
 BP: 120/80

MPHR: 56% of 188
 Speed: 0.0 mps
 Grade: 0.0%

Raw ECG
 BRUCE
 (0.05-100)Hz

Ex Time 01:07
 BLC : On
 Notch : On

HV
 10.0 mm/mV
 25 mm/Sec.

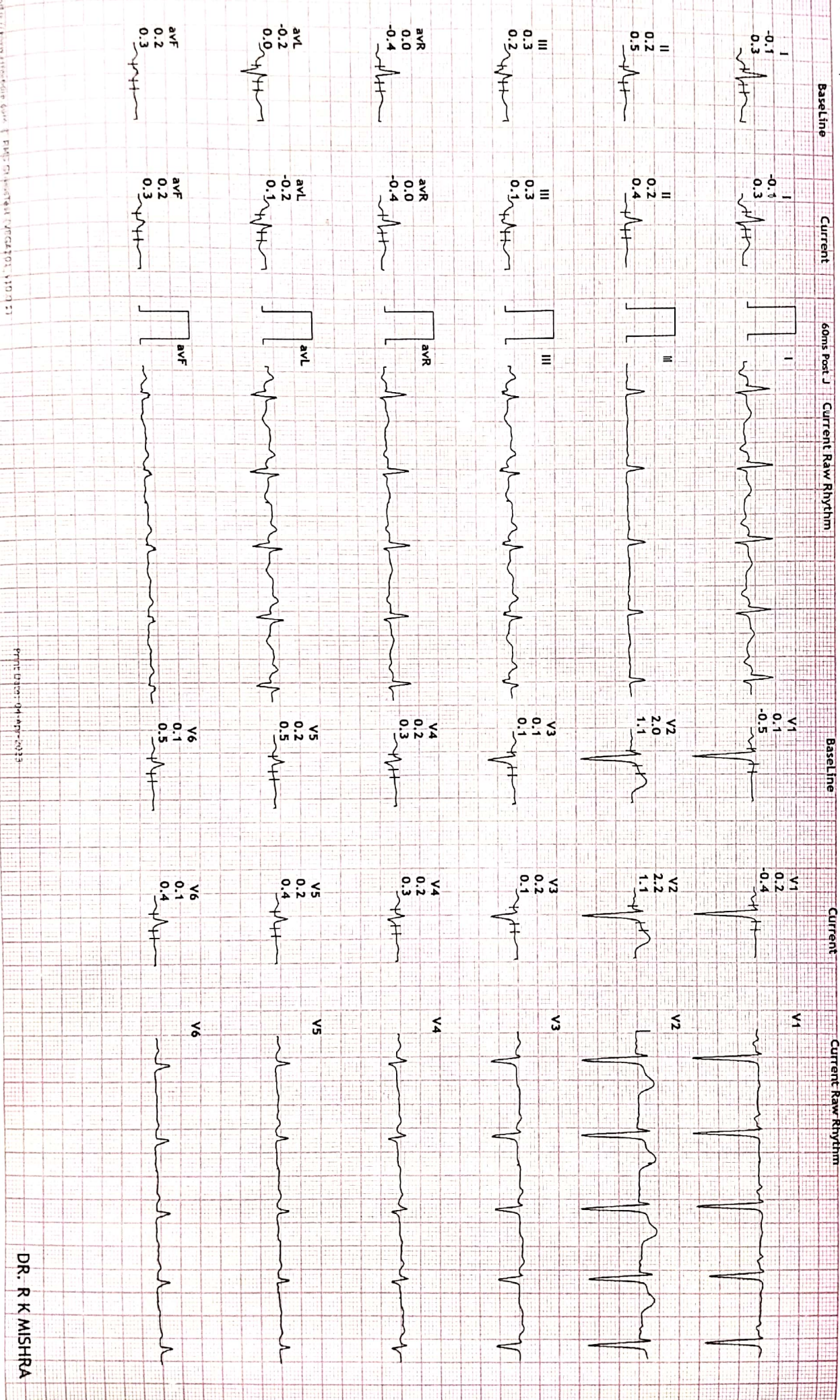

Print Date: 04-Apr-2023

DR. R K MISHRA

LIFE CARE DIAGNOSTIC CENTER
D D PURAM BAREILLY
 562/SHUBHANGI SHARMA
 32 Yrs/Female
 71 Kg/163 Cms
 Date: 04-Apr-2023 02:40:14 PM

HR: 118 bpm
 METS: 1.0
 BP: 120/80

MPHR: 62% of 188
 Speed: 0.0 mph
 Grade: 0.0%

Raw ECG
 BRUCE
 (0.05-100)Hz

Ex Time 01:13
 BLC : 0n
 Notch : 0n

ExStart
 10.0 mm/mV
 25 mm/Sec.



12 Lead + Comparison

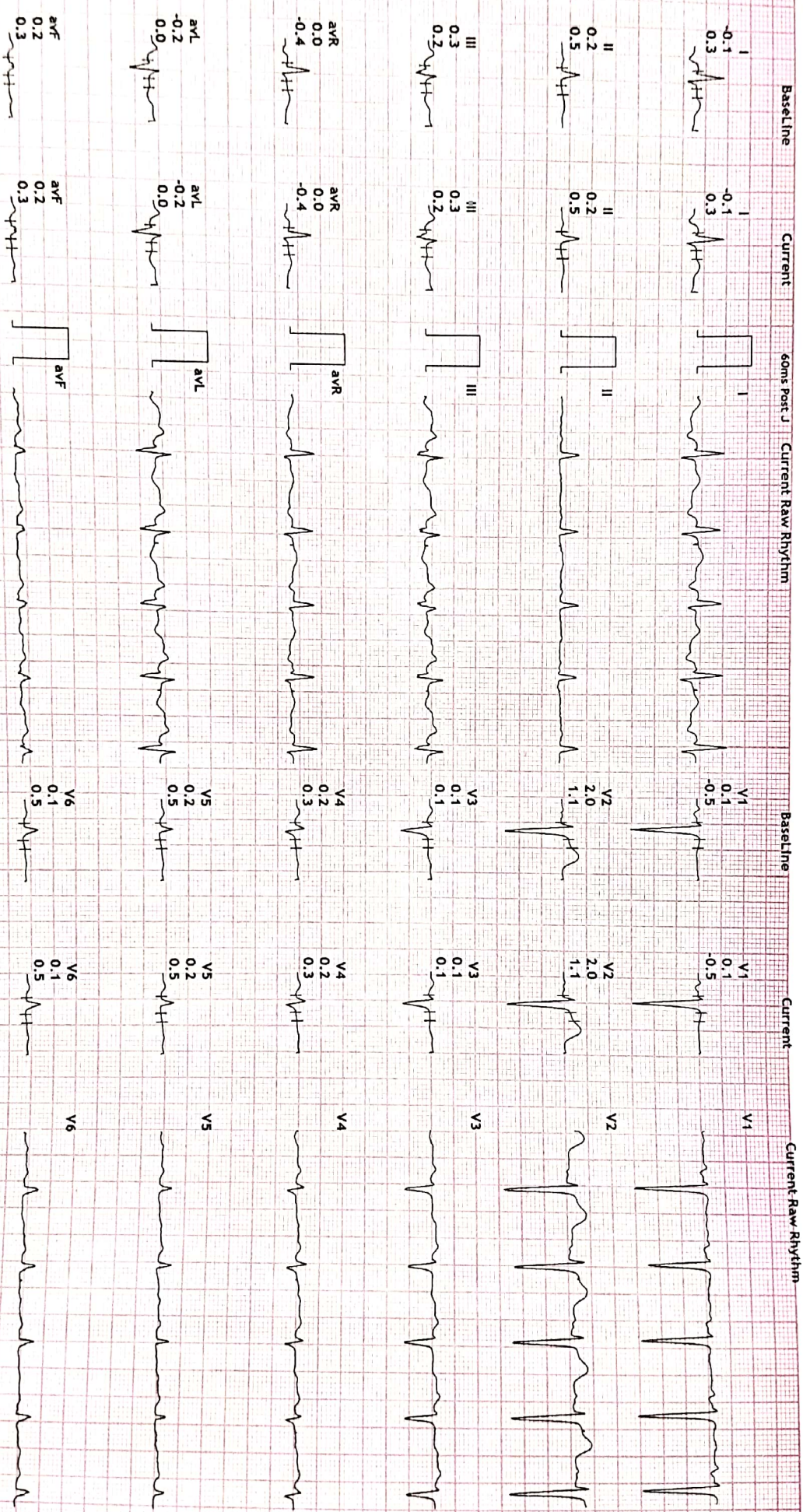

DR. R K MISHRA

DR. R K MISHRA

DR. R K MISHRA

LIFE CARE DIAGNOSTIC CENTER

D D PURAM BAREILLY
 562/SHUBHANGI SHARMA
 32 Yrs/Female
 71 Kg/163 Cms
 Date: 04-Apr-2023 02:40:14 PM

12 Lead + Comparison

HR: 154 bpm
 METS: 4.7
 BP: 124/84

MPPR: 81% of 188
 Speed: 1.7 mph
 Grade: 10.0%

Raw ECG
 BRUCE
 (0.05-100)Hz

Ex Time 03:00
 BLC : On
 Notch : On

BRUCE: Stage 1 (100)
 10.0 mm/mV
 25 mm/Sec.

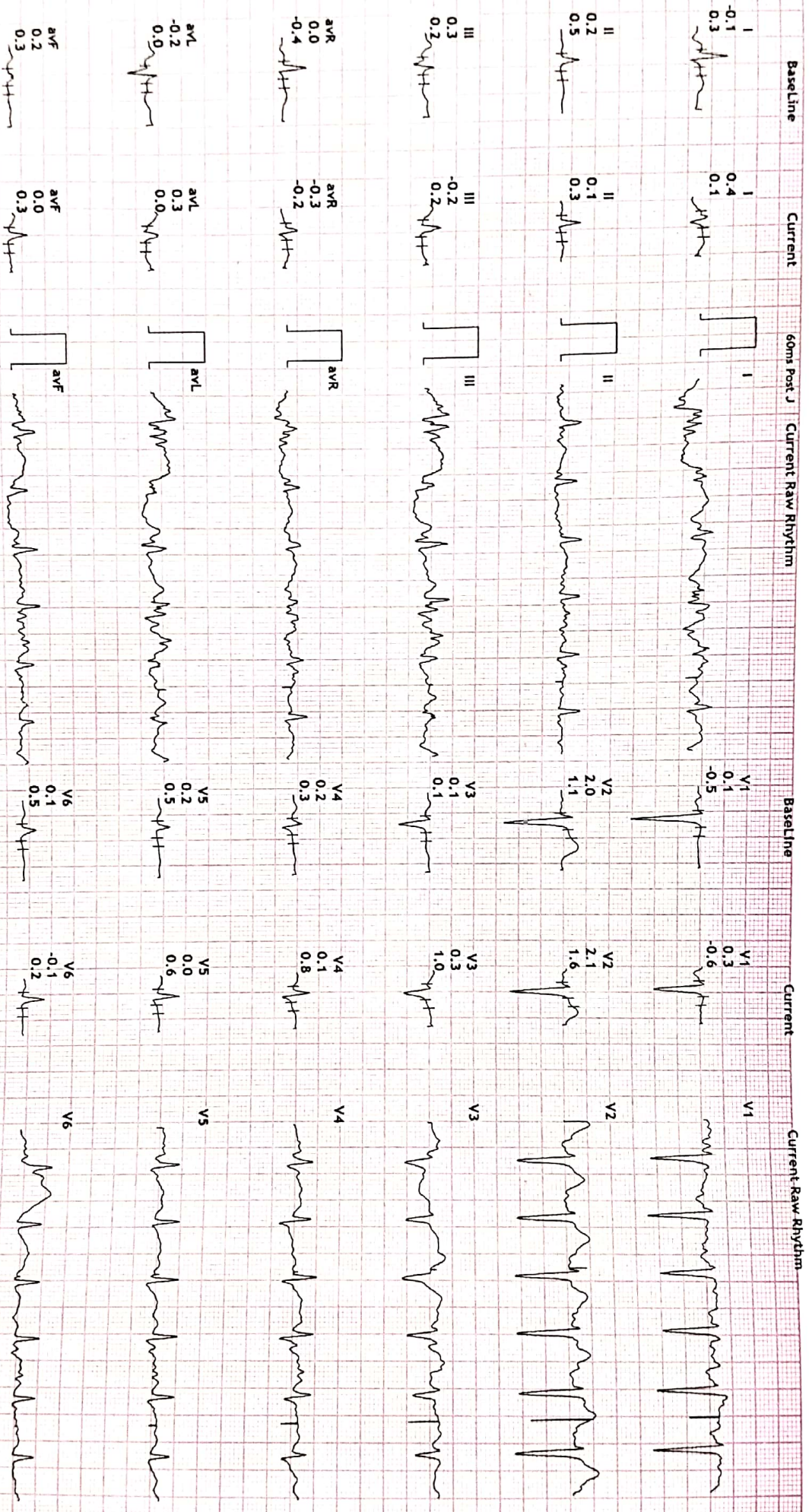

http://www.primsonline.com P-2415 Cardiac Rhythm Interpretation 1210 (1-11)

Print Date: 04-Apr-2023

DR. R K MISHRA

LIFE CARE DIAGNOSTIC CENTER
D D PURAM BAREILLY

562/SHUBHANGI SHARMA
32 Yrs/Female
71 Kg/163 Cms
Date: 04-Apr-2023 02:40:14 PM

HR: 180 bpm
METS: 7.1
BP: 126/86

MPHR:95% of 188
Speed: 2.5 mph
Grade: 12.0%

Raw ECG
BRUCE
(0.05-100)Hz

Ex Time 06:00
BLC :On
Notch :On

BRUCE:Stage 2 (100)
10.0 mm/mV
25 mm/Sec.

12 Lead + Comparison

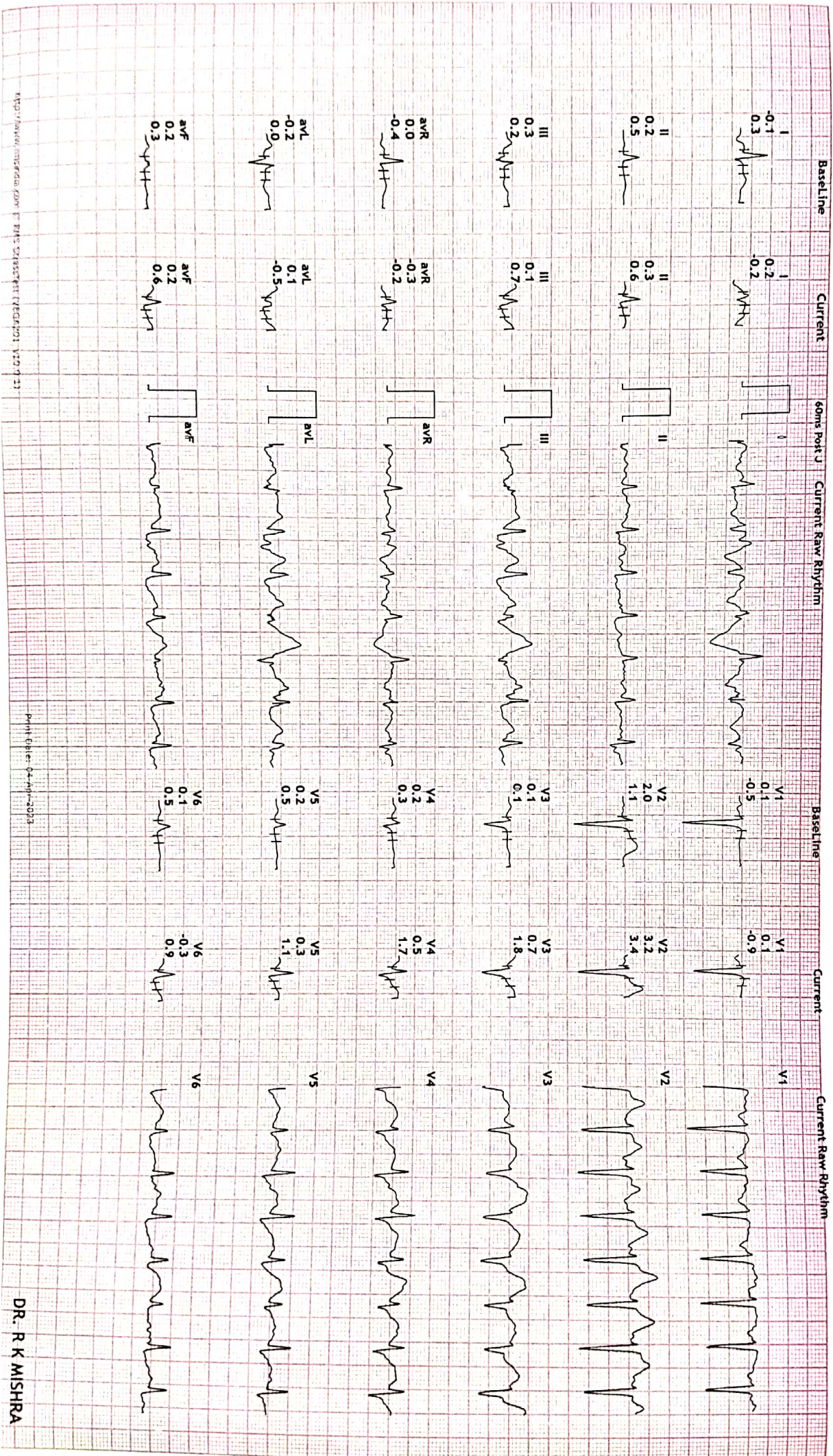

DR. R K MISHRA

LIFE CARE DIAGNOSTIC CENTER
D D PURAM BAREILLY

562/SHUBHANGI SHARMA
 32 Yrs/Female
 71 Kg/163 Cms
 Date: 04-Apr-2023 02:40:14 PM

12 Lead + Comparison

HR: 185 bpm
 METS: 8.5
 BP: 130/88

MPHR: 98% of 188
 Speed: 3.4 mph
 Grade: 14.0%

Raw ECG
 BRUCE
 (0.05-100)Hz

Ex Time 07:21
 BLC : On
 Notch : On

BRUCE: PeakEx
 10.0 mm/mV
 25 mm/Sec.

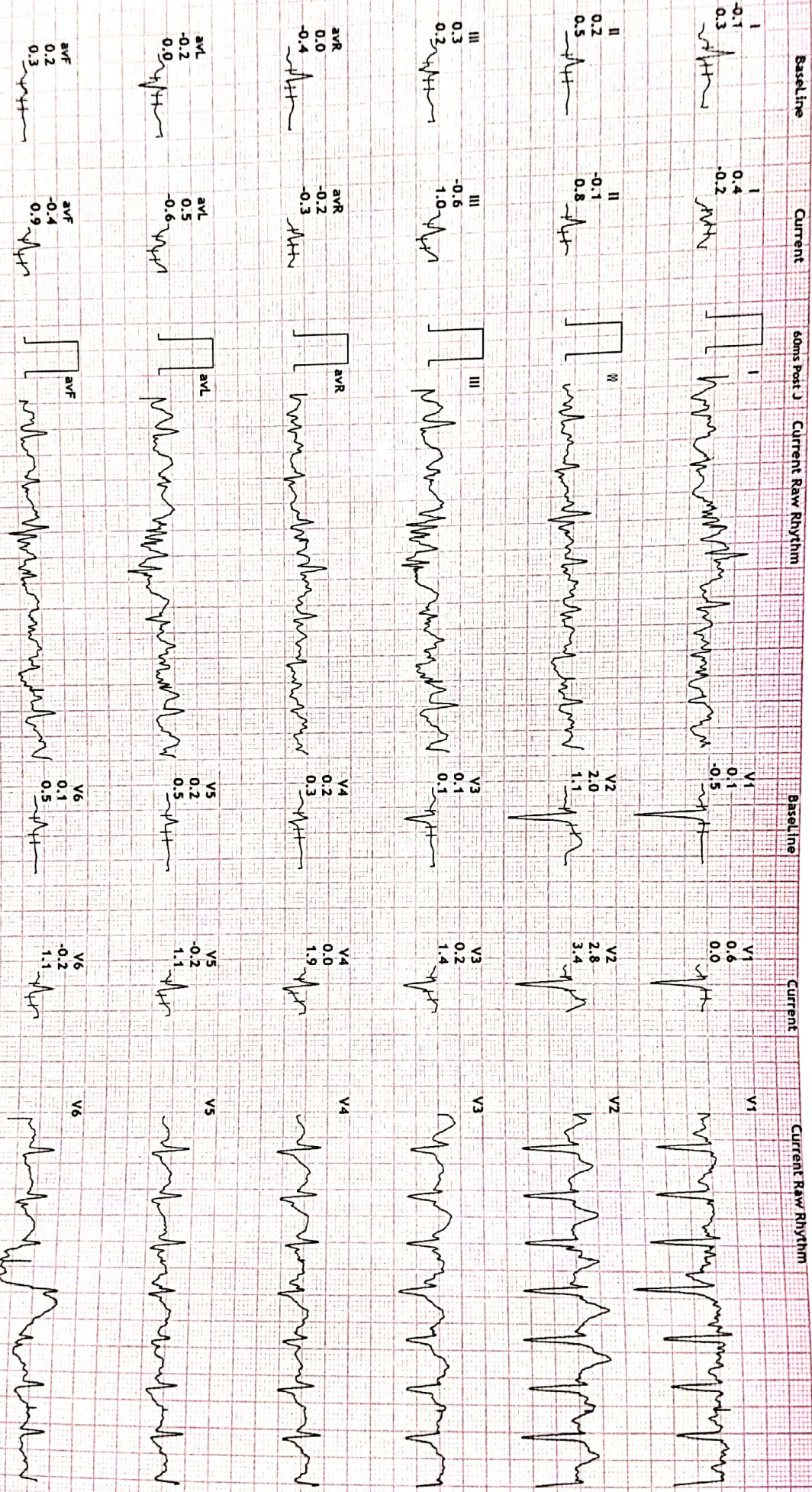

http://www.leadtek.com/ ECG Channel (VECA) 1:10:21

Print Date: 04-Apr-2023

DR. R K MISHRA

LIFE CARE DIAGNOSTIC CENTER

D D PURAM BAREILLY

567/SHUBHANGI SHARMA
32 Yrs./Female
71 Kg/163 Cms

Date: 04-Apr-2023 02:40:14 PM

12 Lead + Comparison

HR: 168 bpm
METS: 1.3
BP: 130/88

MPHR: 89% of 188
Speed: 1.1 mph
Grade: 0.0%

Raw ECG
BRUCE
(0.05-100)Hz

Ex Time 07:22
BLC : On
Notch : On

Recovery(1:00)
10.0 mm/mV
25 mm/Sec.

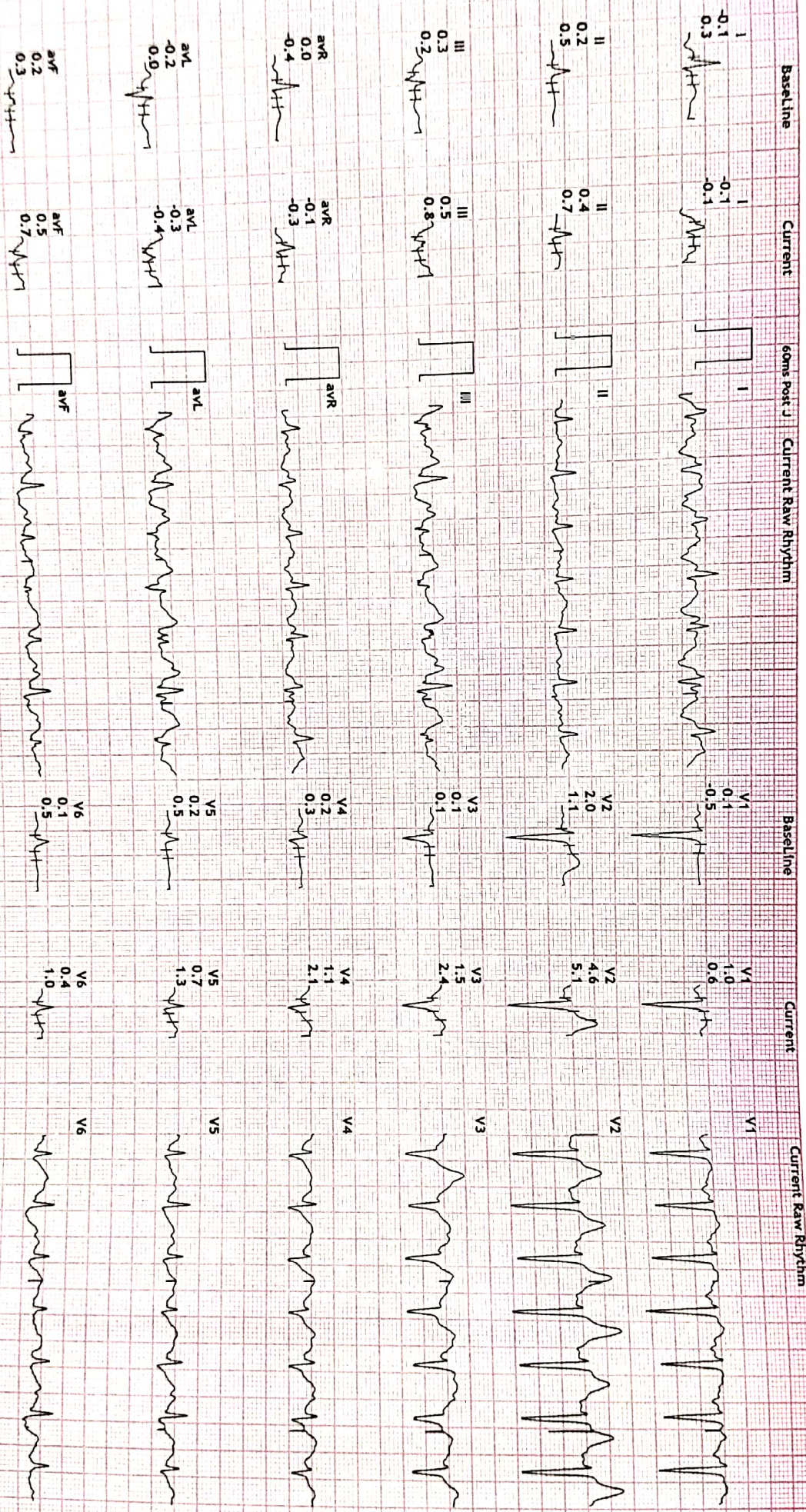

www.life-care-diagnostic.com | 011-26101100 | 011-26101101

Print Date: 04-APR-2023

DR. R K MISHRA

LIFE CARE DIAGNOSTIC CENTER
D D PURAM BAREILLY

562/SHUBHANGI SHARMA

32 Yrs /Female

71 Kg/163 Cms

Date: 04-Apr-2023 02:40:14 PM

12 Lead + Comparison

HR: 122 bpm
METS: 1.0
BP: 125/85

MPHR: 64% of 188
Speed: 0.0 mph
Grade: 0.0%

Raw ECG
BRUCE
(0.05-100)Hz

EX Time 07:22
BLC : On
Notch : On

Recovery(2:00)
10.0 mm/mV
25 mm/Sec.

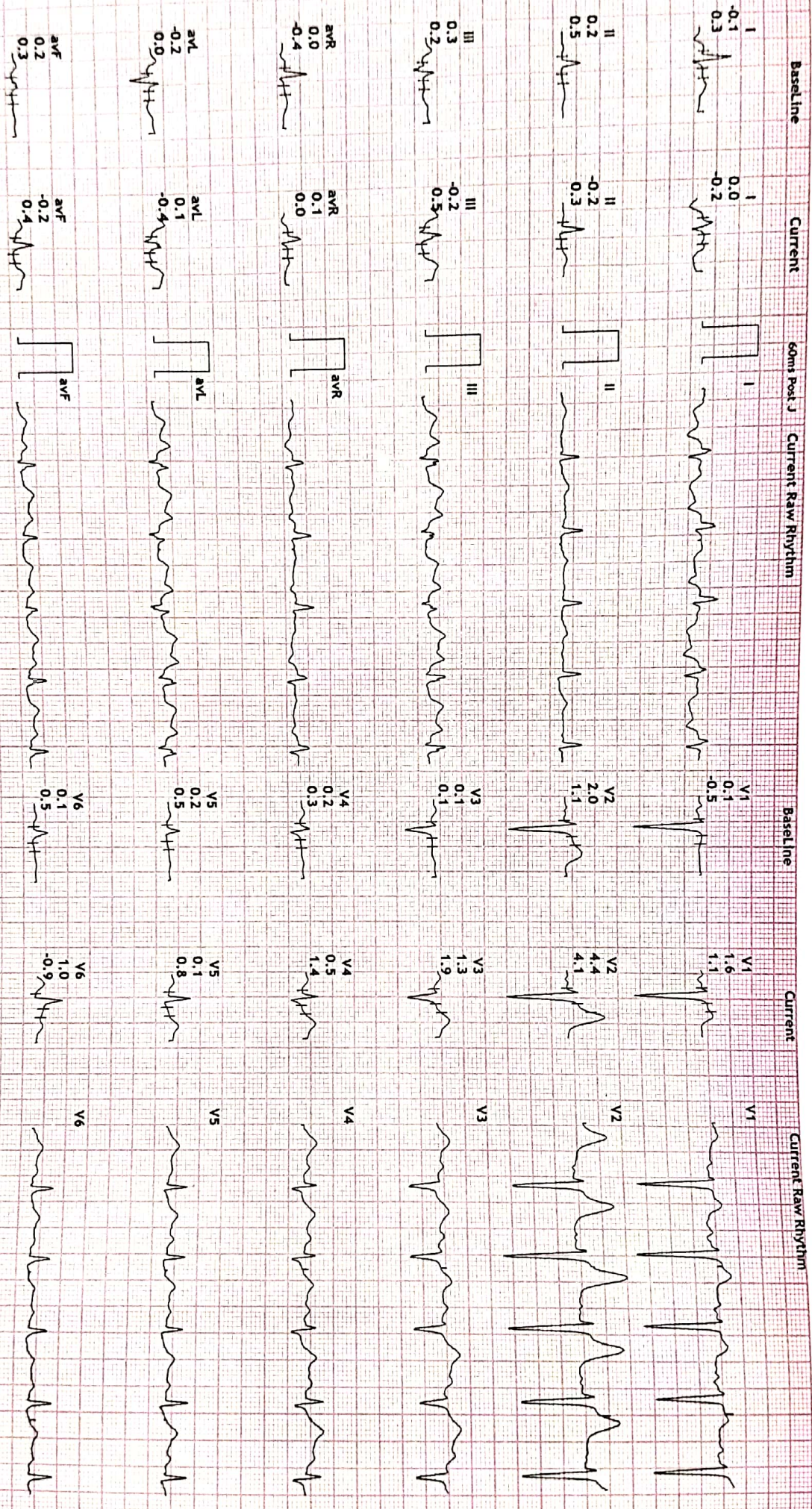

LIFE CARE DIAGNOSTIC CENTER
D D PURAM BAREILLY
 562/SHUBHANGI SHARMA
 32 Yrs/Female
 71 Kg/163 Cms
 Date: 04-Apr-2023 02:40:14 PM

HR: 110 bpm
 METS: 1.0
 BP: 121/81

MPHR: 58% of 188
 Speed: 0.0 mph
 Grade: 0.0%

Raw ECG
 BRUCE
 (0.05-100)Hz

Ex Time 07:22
 BLC :On
 Notch :On

Recovery(3:00)
 10.0 mm/mV
 25 mm/Sec.

12 Lead + Comparison

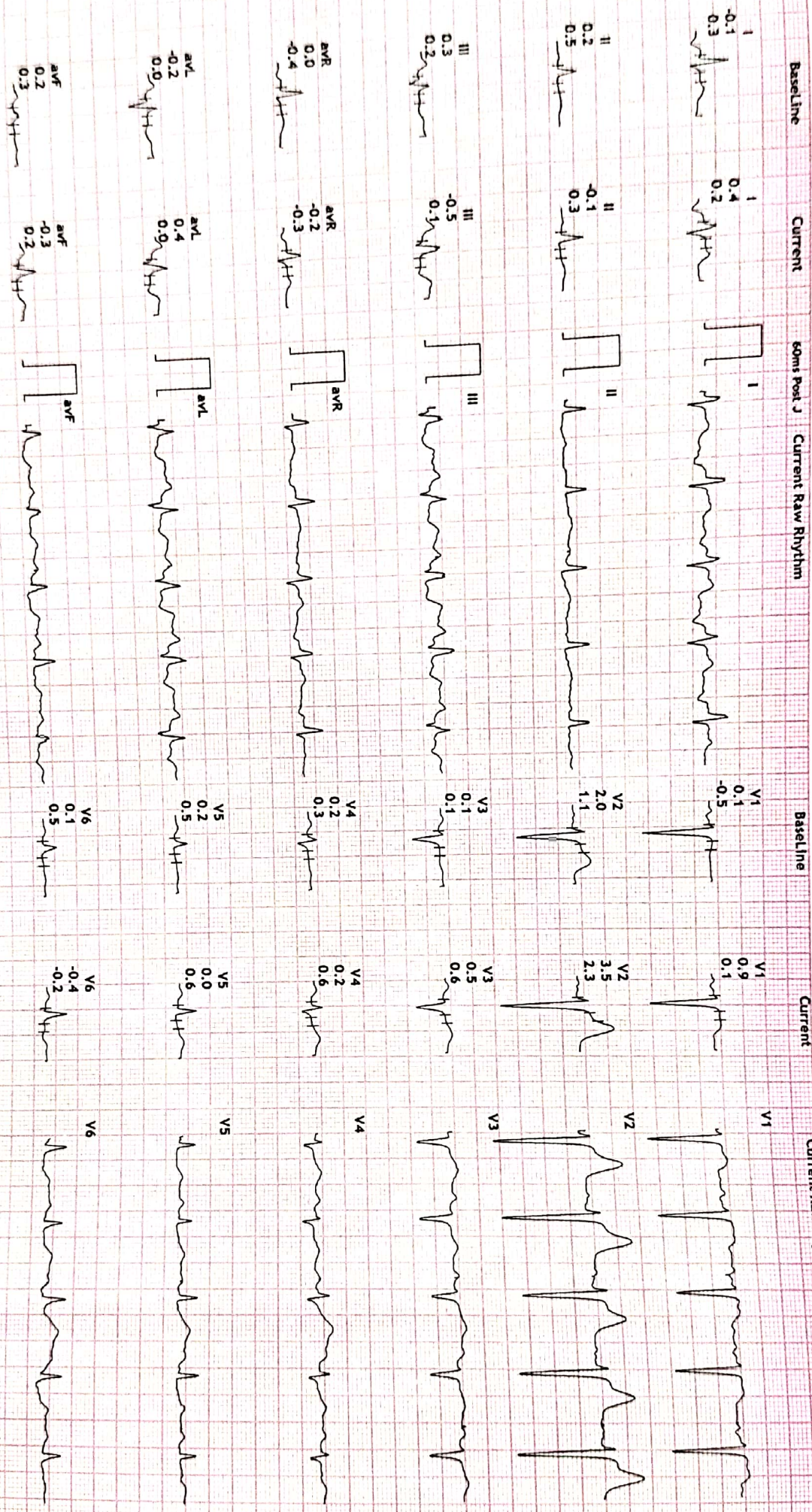

URL: www.lifecare.com | Email: support@lifecare.com | 2023

Print Date: 04-Apr-2023

DR. R K MISHRA

