

Patient Name: SHAHEDA KHATOON

Date and Time: 7th Feb 22 11:01 AM

Patient ID: 2203801564

Age **27** **4** **18**
 years months days

Gender **Female**

Heart Rate **59 bpm**

Patient Vitals

BP: 100/60 mmHg

Weight: 61 kg

Height: 154 cm

Pulse: NA

Spo2: NA

Resp: NA

Others: _____

Measurements

QSRD: 76 ms

QT: 420 ms

QTc: 415 ms

PR: 136 ms

P-R-T: 41° 38° 46°

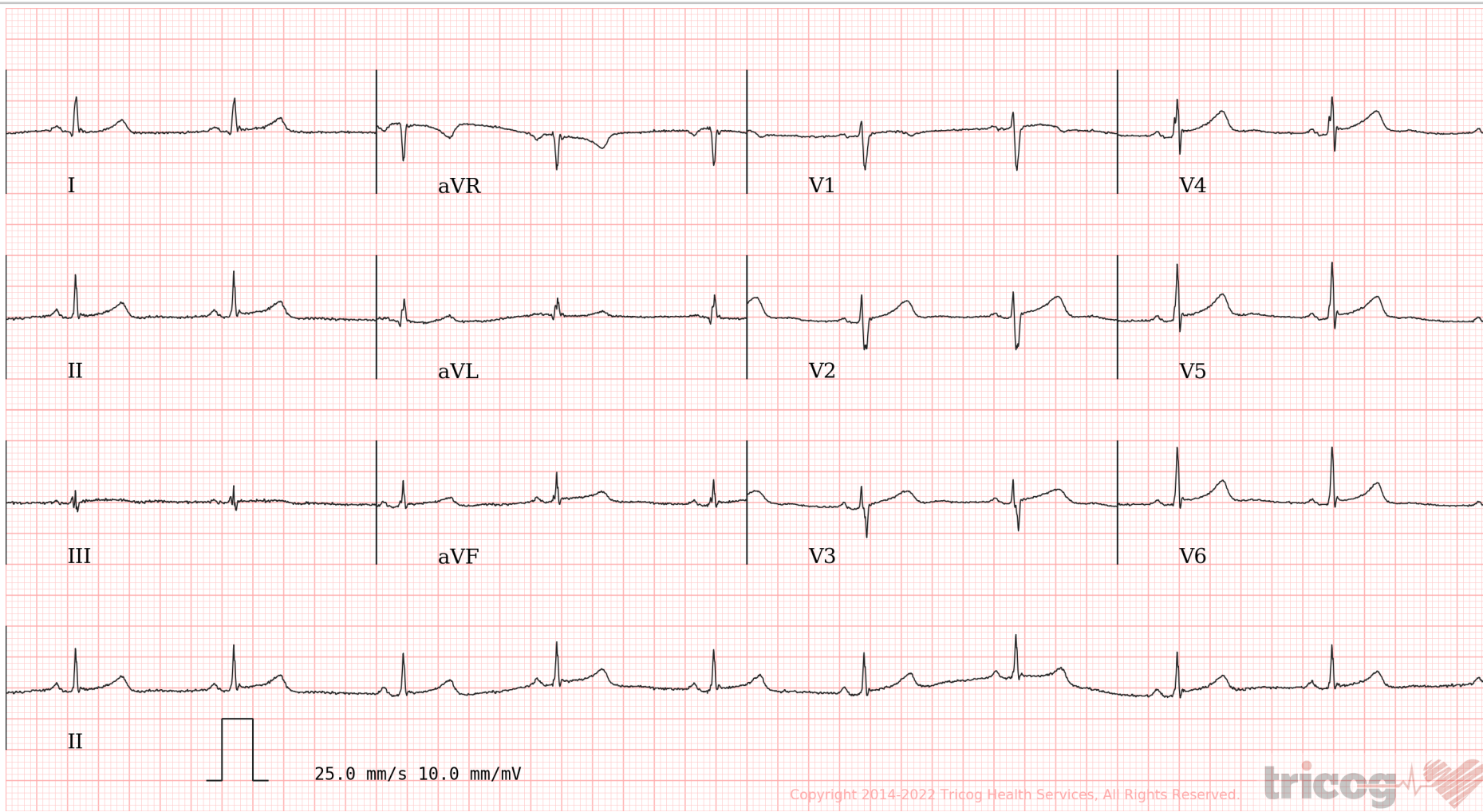

Copyright 2014-2022 Tricog Health Services, All Rights Reserved.



ECG Within Normal Limits: Sinus Bradycardia. Please correlate clinically.

REPORTED BY

Sonali Honrao

DR SONALI HONRAO
 MD (General Medicine)
 Physician
 2001/04/1882