



भारतीय विशिष्ट पहचान प्राधिकरण
भारत सरकार
Unique Identification Authority of India
Government of India



তালিকাভুক্তির নম্বর/Enrolment No.: 0000/00291/01478

Banhisikha Chowdhury (বহিঃশিক্ষা চৌধুরী)
W/O, Tanmay Chowdhury, Subhash Nagar, B 72,
Near Roy Para Maidan, Nilgunge Bazar, Nilganje,
North 24 Parganas,
West Bengal - 700121

Date: 05/08/2016

আপনার আধার সংখ্যা/ Your Aadhaar No.:

6546 8437 5826



আমার আধার, আমার পরিচয়



1947



help@uidai.gov.in



www.uidai.gov.in

- আধার সারা দেশে মান্য
- আধার আধারের জন্য আপনার একবারই তালিকাভুক্তি করার আবশ্যিকতা আছে।
- অনুগ্রহ করে আপনার বর্তমান মোবাইল নম্বর এবং ই-মেইল ঠিকানা পরীক্ষা করুন। এতে ভবিষ্যতে আপনার বিভিন্ন সুবিধা পাওয়া সহজ হবে।

- Aadhaar is valid throughout the country.
- You need to enrol only once for Aadhaar.
- Please update your mobile number and e-mail address. This will help you to avail various services in future.

Signature Not Verified
Digitally signed by DS UNIQUE
IDENTIFICATION AUTHORITY OF INDIA 01
Date: 2016.08.05 23:51:05 IST



भारत सरकार
GOVERNMENT OF INDIA



भारतीय विशिष्ट पहचान प्राधिकरण
UNIQUE IDENTIFICATION AUTHORITY OF INDIA



বহিঃশিক্ষা চৌধুরী
Banhisikha Chowdhury
জন্মতারিখ/ DOB: 25/10/1989
মহিলা / FEMALE



6546 8437 5826

আমার আধার, আমার পরিচয়

ঠিকানা:

তন্ময় চৌধুরী, সূভাষ নগর,
বী 72, রায়পাড়া মাঠের
নিকটে, নীলগঞ্জ বাজার,
নীলগঞ্জ, উত্তর ২৪ পরগনা,
পশ্চিম বঙ্গ - 700121

Address:

W/O, Tanmay Chowdhury,
Subhash Nagar, B 72, Near Roy
Para Maidan, Nilgunge Bazar,
Nilganje, North 24 Parganas,
West Bengal - 700121

6546 8437 5826

MERA AADHAAR, MERI PEHACHAN

APOLLO CLINIC OM TOW
36C, B.T ROAD OPP "RB"
KOL 700002
Ph 033 2556555
033 2556333

Banhisikha

Apollo Clinic

Exp... Closer to you.



APOLLO CLINIC OM TOWER
36C, B.T ROAD OPP "RBU"
KOL 700002
Ph 033 25565555
033 25563333

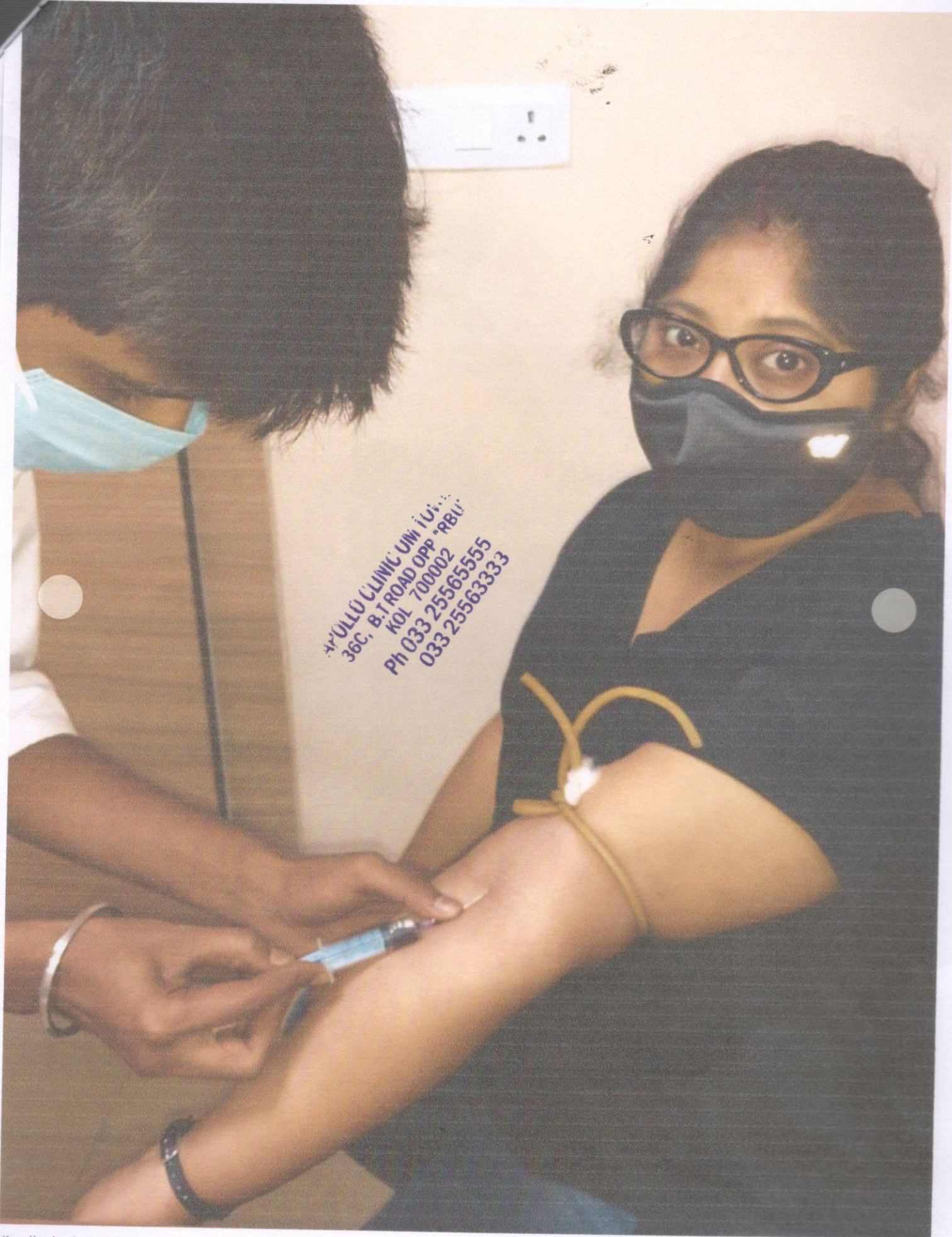

ARULLU CLINIC Uthiramerathi
36C, B.T ROAD OPP "RBU"
KOL 700002
Ph 033 25565555
033 25563333



July 23, 2021
Time: 13:17:55

QT / QTc : 0.308 / 0.376 Sec
P-QRS-T Axis (65)-(63)-(52) deg

PR Interval: 0.13 sec
QRS Duration: 0.076 Sec

RR Interval: 0.67 sec

HR : 89 bpm
BP : 120 / 80 mmHg

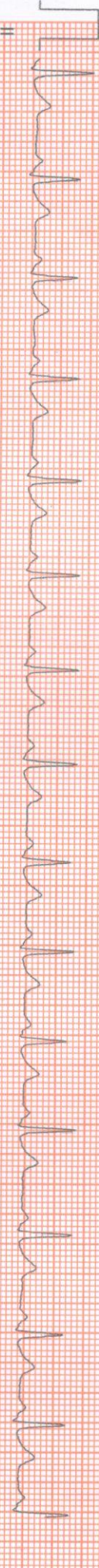
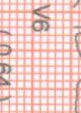
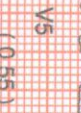
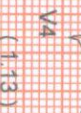
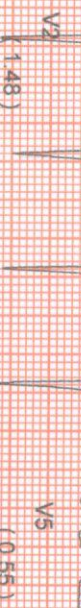
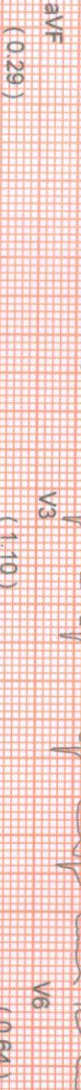
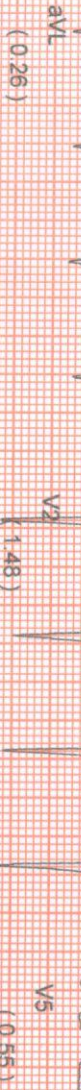
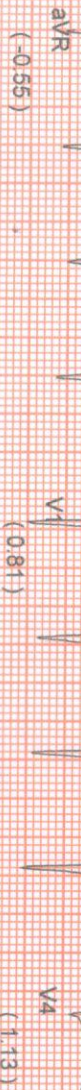
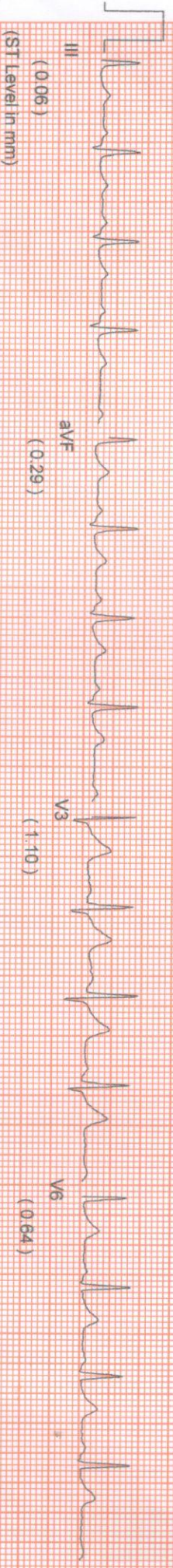
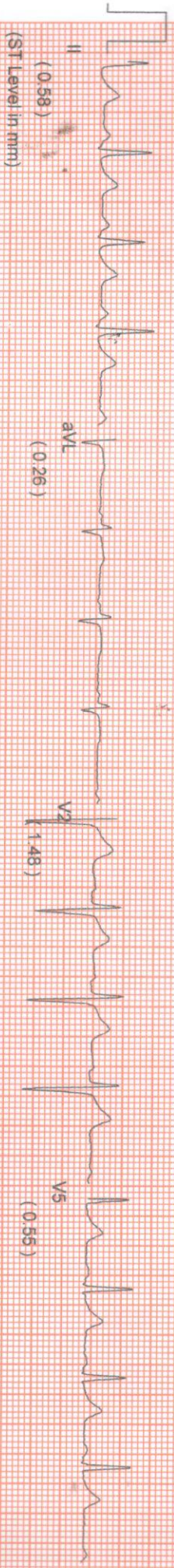
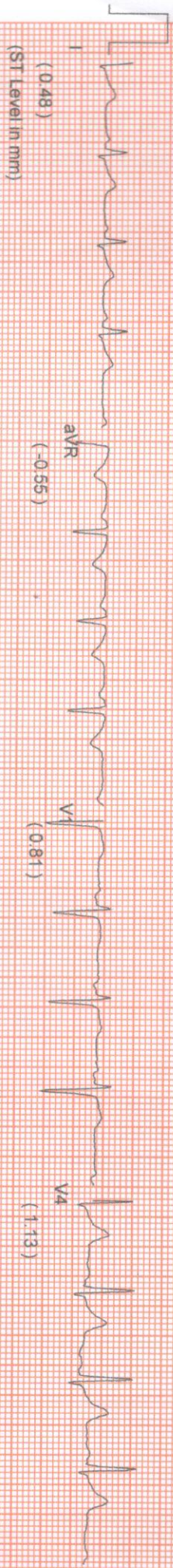

Comments :-

Banhisikha

NAME: MRS. BANHISIKHA CHOWDHURY		MR NO: FSIN-0000	DATE : 23.07.2021
AGE: 32YRS.	SEX: FEMALE	REF BY: CORPORATE	

ECG REPORT

HR : 89 b/min
AXIS : NORMAL
RHYTHM : SINUS
PR INTERVAL : 0.13 sec
QT INTERVAL : 0.376 sec
QRS DURATION : 0.076 sec
T-WAVE : NORMAL

IMPRESSION:

- RESTING ECG IS WITHIN NORMAL LIMITS.



Dr. SIDDHARTHA KUNDU

MBBS (Cal), PGDCC, CCEBDM
Clinical Cardiologist
Ex Sr Resident, Cardiology Dept
B.R Singh Hospital. Eastern Railway

APOLLO CLINIC @ OM TOWER
Opp. of Rabindra Bharati University
Licensee : Satyam Credit Pvt. Ltd.
36C, B. T. Road, Kolkata - 700 002
E-mail : sinthimor@theapolloclinic.com
satyamcreditpvtltd@gmail.com



033 2556 3333



033 2556 5555



+91 98521 66666



+91 74392 97827

DEPARTMENT OF RADIOLOGY X-RAY OF CHEST (PA) VIEW

MR. NO- FSIN.0000000

SEX-FEMALE

NAME: -BANHSIKHA CHOWDHURY

EXAMINATION DATE- 23/07/2021

AGE- 32 YRS

REPORT DATE- 23/07/2021

REF DR.: -SELF

FINDINGS:

- Bilateral lung fields are clear.
- Tracheal shadow is in the midline.
- Bilateral CP angle are clear
- Both hila appear normal .
- CTR appears normal .
- No definite bone fracture is noted.



DR. ARNAB MANDAL

MD, Physician, PGDUS (Delhi) CEPT-USG (WBUHS KOLKATA)
Fellow of Jefferson Ultrasound Radiology and Education Institute
Philadelphia Ex-Radiology Resident (S.E. Railway)
Regd.No:72022(WBMC)

APOLLO CLINIC @ OM TOWER
Opp. of Rabindra Bharati University

Licensee : Satyam Credit Pvt. Ltd.

36C, B. T. Road, Kolkata - 700 002

E-mail : sinthimor@theapolloclinic.com
satyamcreditpvtltd@gmail.com



033 2556 3333



033 2556 5555



+91 98521 66666



+91 74392 97827

NAME: MRS. BANHISIKHA CHOWDHURY	AGE: 32YRS	SEX: FEMALE
REF BY : CORPORATE	MR NO: FSIN-0000	DATE: 23/07/2021

ULTRASOUND OF WHOLE ABDOMEN

LIVER: Liver is **Enlarged moderate fatty changes seen.** The intrahepatic tubular structures are normal. No focal area of altered echogenicity is noted. The porta hepatis is normal. The common bile duct measures **0.34cm** in diameter. The portal vein measures **0.57cm** at porta.

GALL BLADDER: Gall bladder is normal. Wall is normal limits. No calculus or mass is seen within the gall bladder.

SPLEEN: It is normal in size **12.24cm**, Shape, Outline and echotexture. No parenchymal lesion is noted.

PANCREAS: It is normal in size, Shape, Outline and echotexture. Pancreatic duct is not dilated.

RIGHT KIDNEY: kidney are normal in position, size, shape, outline and echotexture. The cortico medullary differentiation is maintained. No calculus or hydronephrosis is seen.

RIGHT KIDNEY: measures – **9.29cm**.

LEFT KIDNEY: kidney are normal in position, size, shape, outline and echotexture. The cortico medullary differentiation is maintained. No calculus or hydronephrosis is seen.

LEFT KIDNEY: measures – **8.75cm**.

URINARY BLADDER: It is well distended with normal wall thickness. No calculus or mass is seen within the urinary bladder.

UTERUS: It is normal size, shape and echotexture. It is anteverted. No sol is seen in the myometrium. Uterine cavity is empty. Uterus measures- (**7.88cmX4.83cmX4.89cm**). Endometrial thickness is normal measures- **0.66cm**.

RIGHT OVARIES- They are normal in size, shape, outline and echotexture. measures-(**3.69cmX1.77cm**)

LEFT OVARIES- They are normal in size, shape, outline and echotexture. measures-(**2.68cmX1.57cm**).

* Both ovaries shows polycystic changes.

NAME:MRS. BANHISIKHA CHOWDHURY	AGE: 32YRS	SEX:FEMALE
REF BY : CORPORATE	MR NO:FSIN-0000	DATE: 23/07/2021

● **IMPRESSION:**

- **HEPATOSPLENOMEGALY**
- **MODERATE FATTY CHANGES IN LIVER**
- **BILATERAL POLYCYSTIC OVARIRS**

DR.SUSMITA CHOWDHURY
MBBS,MD.
CONSULTANT SONOLOGIST

APOLLO CLINIC @ OM TOWER
Opp. of Rabindra Bharati University
Licensee : Satyam Credit Pvt. Ltd.
36C, B. T. Road, Kolkata - 700 002
E-mail : sinthimor@theapolloclinic.com
satyamcreditpvtltd@gmail.com



033 2556 3333



033 2556 5555



+91 98521 66666



+91 74392 97827