



Mrs Akula Amrutha Varshini
Age 27/F

27/8/22

Eye check up

	(R)	(L)
VA	6/6 N/6	6/6 N/6
Color in gluhana	(N)	(N)
Ant seg	(N)	(N)
Fundus	wnr	wnr

(BS) wnr

—
eg



भारत सरकार
Government of India



आकृता अमृता वार्षिणी
Aakula Amrutha Varshini
जन्म तारीख/DOB: 17/11/1995
महिला/ FEMALE

6492 9573 8627

VID : 9103 0816 0884 3710

माझे आधार, माझी ओळख



भारतीय विशिष्ट ओळख प्राधिकरण
Unique Identification Authority of India



पत्ता:
D/O वेंकटा सत्यानारायणा, 3-0-99, कबला रोड,
दख्खिन कबला सब पोस्ट ऑफिस, रामा राज्या नगर,
विजायवाडा अरबन, कृष्णा,
आंध्र प्रदेश - 520001

Address:
D/O Venkata Satyanarayana, 3-1-99, kabala
road, beside kabala sub post office, rama
rajya nagar, Vijayawada (Urban), Krishna,
Andhra Pradesh - 520001

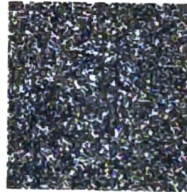

6492 9573 8627

VID : 9103 0816 0884 3710

1947

help@uidai.gov.in

www.uidai.gov.in

Msh

Dr. Mahesh V. Padsalge

MD (Medicine)

Consultant Physician

Reg. No. 91424 (MMC)

Amruta varshini
ID: 27

27 08 2022 12:03:21
DIABECARE-DIABETES & ENDOCRINE
OPP. GRAND CENTRAL MALL
SEAWOOD

Female

QRS : 82 ms
QT / QTcBaz : 390 / 438 ms
PR : 140 ms
P : 106 ms
RR / PP : 788 / 789 ms
P / QRS / T : 46 / 41 / 24 degrees

Normal sinus rhythm
Normal ECG

eg main normal kind

Dr. Mahesh P. Padsalghe
MD, (Medicine)
Consultant Physician
Reg. No. 91424 (MMC)

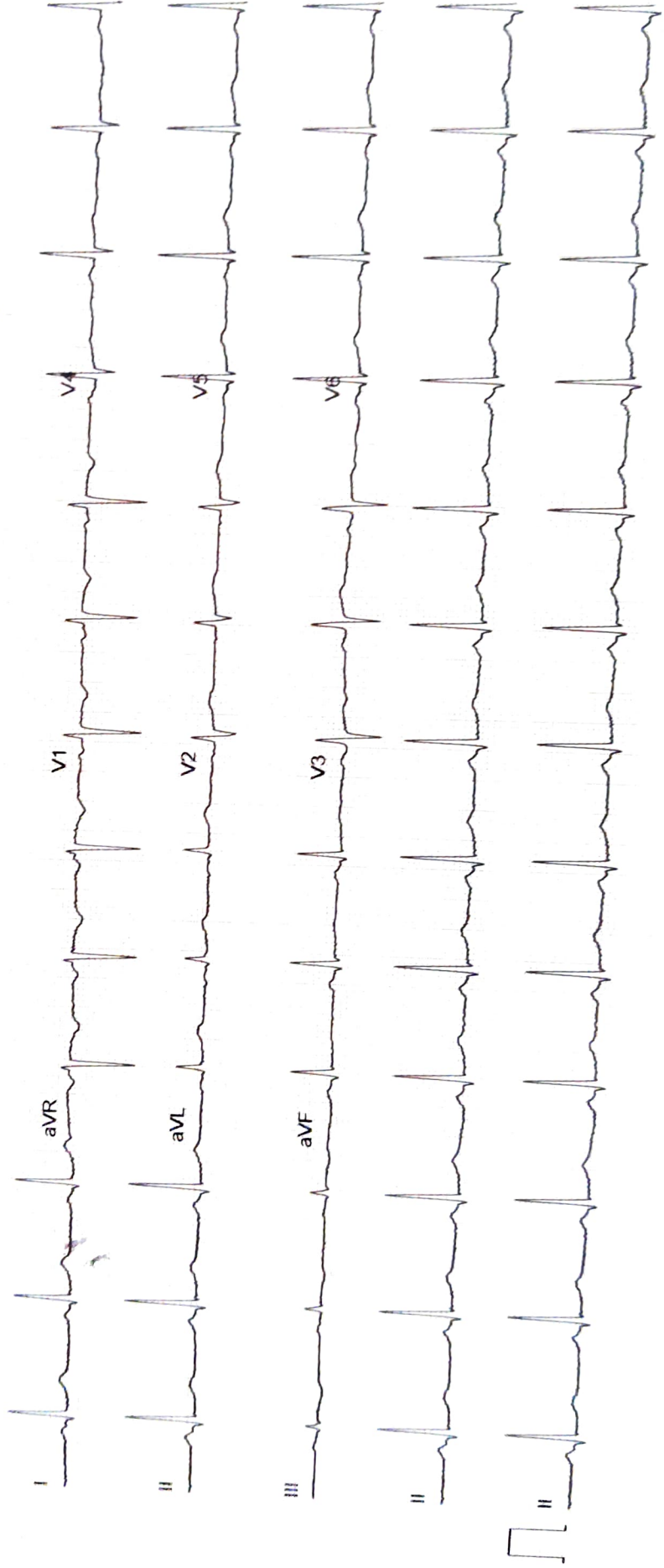

ECHO Report

Date: 27/08/2022

Patient Details

Patient ID –

Name- MR. AAKULA AMRUTHA VARSHINI

Age- 27 YEARS

Gender- FEMALE

Referral By MEDIWHEEL

Doctor Incharge

DR. MAHESH PADSALGE

Clinical Status of Patient -

Finding description -

1. Normal cardiac chambers dimensions.
2. Normal LV systolic function.
3. No RWMA.
4. All cardiac valves are structurally normal.
5. Trivial MR, Trivial PR, NO AR.
6. No PAH.
7. Normal RV systolic function.
8. No clot/vegetation/pericardial effusion.
9. No coarctation of aorta.

Chamber Dimensions-M mode Findings

LVID (Diastole) 35-56(mm)	- 41.00	LVID (Systole) 24-42(mm)	- 26.00
IVS (Diastole) 8-12(mm)	- 7.00	IVS (Systole) 14-42(mm)	- 12.00
LVPWT (Diastole) 6-11(mm)	- 7.00	EPSS	- 5.00
LVEF (%)	- 65%	LVFS (%)	- 35.00

LV Volume (Diastolic)(mm³)
Meridional Wall Stress in System

LV Volume (Systolic)(mm³)
Cubed LV Volume in Diastole (mm³)

Cubed LV+ myocardial volume (mm³)

Velocity of circumferential
Shortening (mm)

Aortic root 22-37(mm)	- 24.00
Left Atrium Length (mm)	- 24.00
Left Atrium Volume (mm ³)	
RV size	Normal
Normal	
RV volume (mm ³)	
Normal	
Pericardium	Normal
Effusion	None
Resp Variation	Present
Predicted RV Systolic Pressure	

Left Atrium Width (mm)
Left Atrium Area (mm²)
RV Function

RA Size

IVC Size (mm) – 16mm Collapsible

Doppler Findings- I

Dr. Mahesh Padsalge

Dr. Mahesh V. Padsalge
MD. (Medicine)
Consultant Physician
Reg. No. 91424 (MMC)

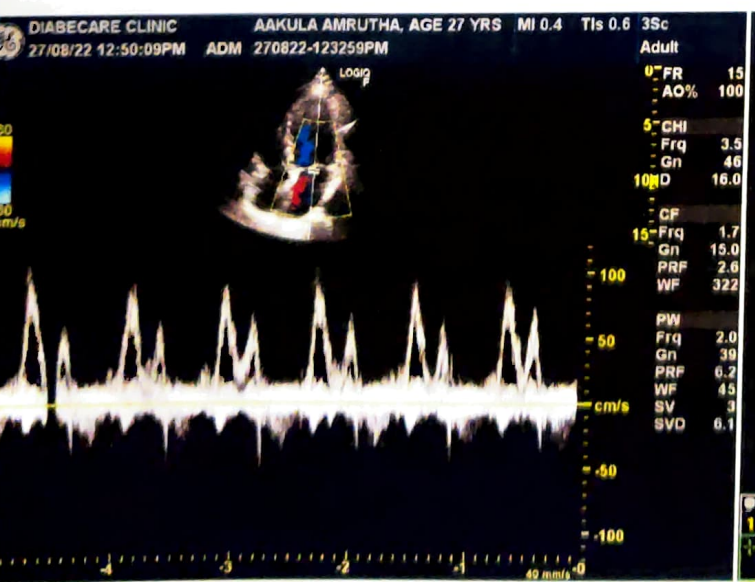
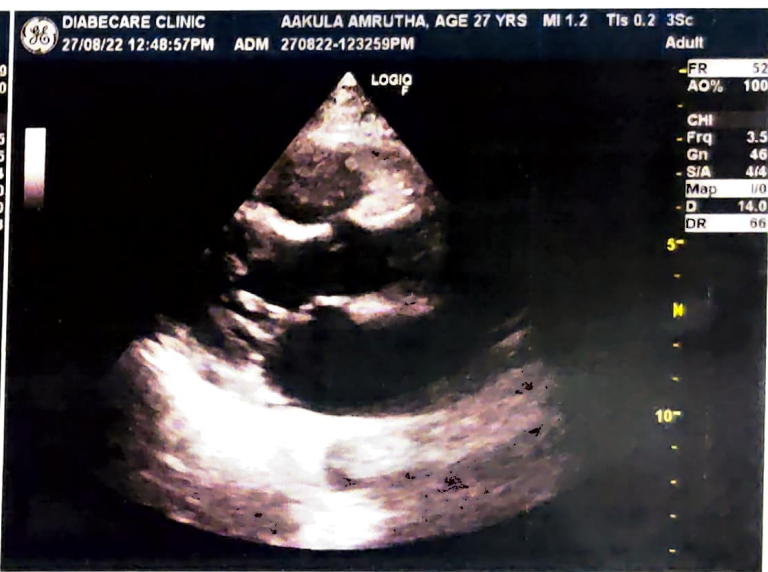
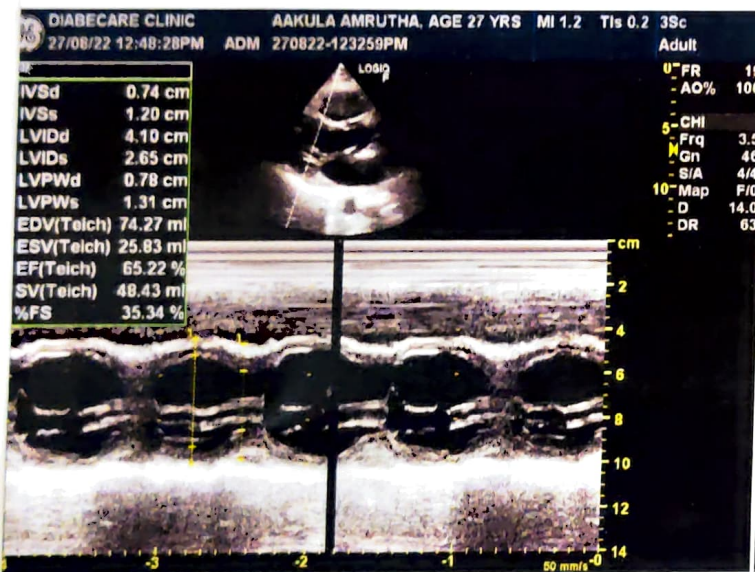
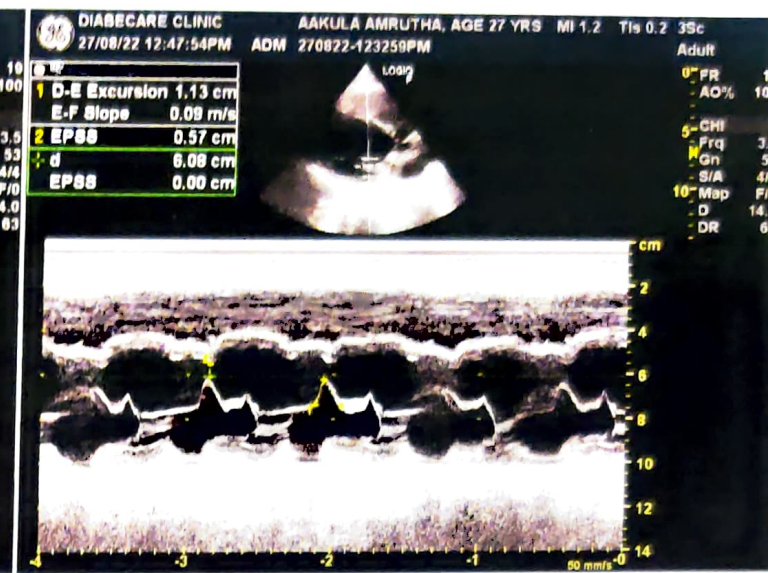
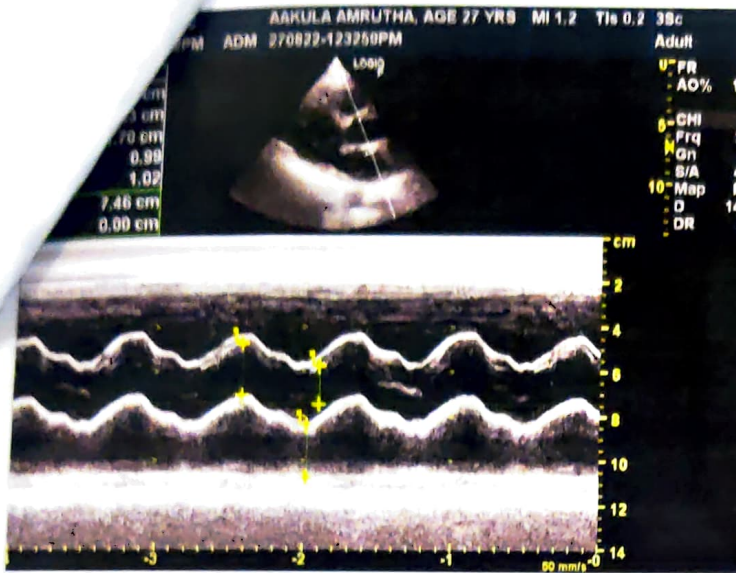

NAME- AMRUTA SAIKUMAR**DATE- 27/08/2022****AGE- 27/F****X-RAY CHEST PA**

The Soft Tissues And Bony Thorax Are Normal.

Both The Costophrenic And Cardiophrenic Angles Are Clear.

The Lung Field Are Normal.

Cardiac Shape And Size Appears Normal.

Both The Hila Are Normal In Density And Position.

Both The Domes Of Diaphragm And Mediastinum Are Normal.

Impression: Normal Chest X-Ray.

For, 

**DR.MRUDULA BABAR
CONSULTANT RADIOLOGIST**

**Dr. MRUDULA BABAR
DMRE.CPS Mumbai 2009
(RADIOLOGIST)
Reg. No. 2005/03/2139**

Name: MRS AMRUTHA AAKULA	Age/sex: 27 Yrs / FEMALE
Ref by: MEDIWHIL	Date: 27/08/2022

ULTRASOUND EXAMINATION OF ABDOMEN & PELVIS

Findings-

The Liver is normal in size shape and raised echogenicity. No focal lesion is seen. The Hepatic veins appear normal. There is no IHBR dilatation. The portal vein appears normal.

The gall bladder is well distended. The extra hepatic C.B.D. is of normal caliber.

The visualized Pancreas appears normal in size and reflectivity. The pancreatic duct is not dilated. The spleen is normal in size, No focal lesion is seen. Splenic vein is normal at hilum.

Both kidneys are normal in position and size. They show normal cortical reflectivity and cortico-medullary differentiation. There is no evidence of renal calculus, hydronephrosis or mass.

Right kidney measures 9.7 x 3.4 cm

Left kidney measures 11.1 x 4.6 cm

The Urinary bladder is well distended. No evidence of any intraluminal mass or calculi.

Uterus is anteverted and measures 7.2 x 4.4 x 4.0cm, appears normal in size, shape and echotexture. No focal lesion noted. Endometrial echoes are mid line and measure 5.7 mm. Cervix appears normal.

Both ovaries are normal in size and morphology.

Right ovary measures 2.7 x 1.1 cm

Left ovary measures 3.3x 1.2 cm

No free fluid is noted in abdomen and pelvis.

No probe tenderness seen in present study

IMPRESSION :-

➤ **No significant abnormality seen in present study.**

Adv: clinical correlation



DR.MRUDULA BABAR
CONSULTANT RADIOLOGIST.

Dr. MRUDULA BABAR
DMRE.CPS Mumbai 2009
(RADIOLOGIST)
Reg. No. 2005/03/2139

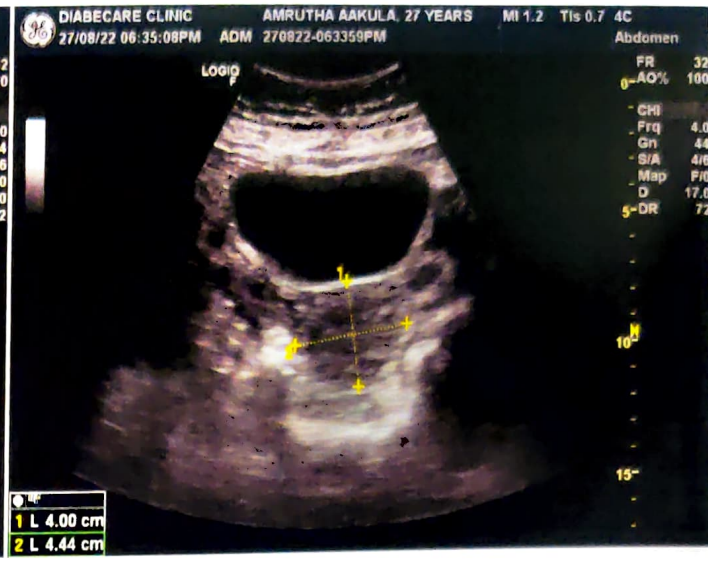

R

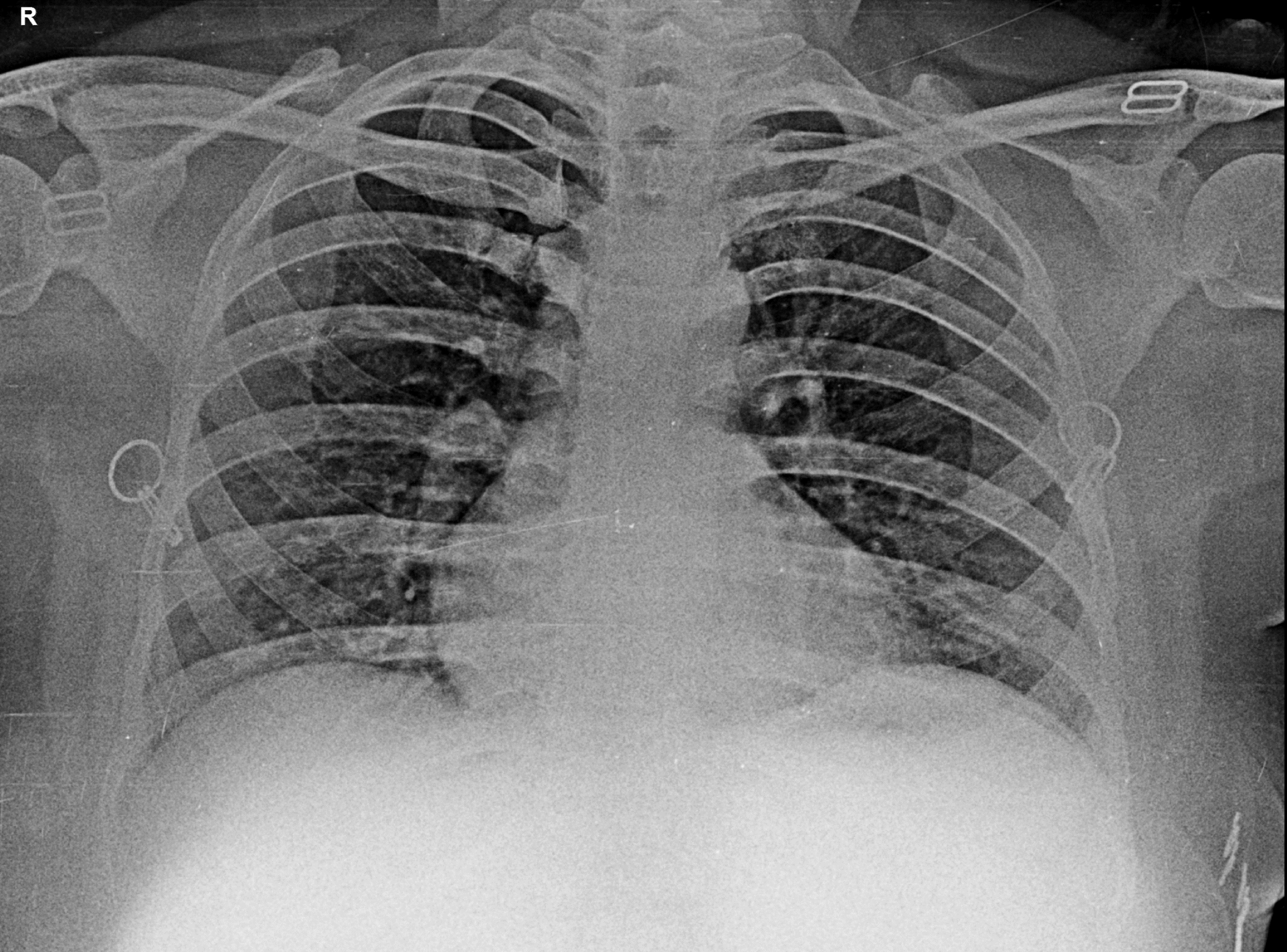

AMRUTA SAIKUMAR 27YRS

8/27/2022

OLIVE DIAGNOSTIC, SEAWOOD SEC40

Patient Name : **MRS. AAKULA AMRUTHA VARSHINI**
Patient ID : 40780
Age / Sex : 27 years / Female
Referred by : MEDIWHEEL
Bill ID : 67641

Collected : Aug 27, 2022, 10:52 a.m.
Reported : Aug 27, 2022, 03:22 p.m.
Sample ID :



Test Description	Results	Units	Biological Reference Range
------------------	---------	-------	----------------------------

LIPID PROFILE

Sample Type : Serum

TOTAL CHOLESTEROL [CHOD-PAP]	148.40	mg/dL	Desirable : <200 mg/dl Borderline : 200 - 239mg/dl High : >240 mg/dl
-----------------------------------	--------	-------	--

TRIGLYCERIDES [Glycerol Phosphate Oxidase]	117.90	mg/dL	Desirable : <150 mg/dl Borderline : 150 - 199mg/dl High : >200mg/dl
---	--------	-------	---

HDL CHOLESTEROL [Direct]	51.20	mg/dL	Desirable : >40 mg/dl Borderline Risk : 35 mg/dl High Risk : <30 mg/dl
----------------------------	-------	-------	--

LDL CHOLESTEROL [Calculated]	73.62	mg/dL	Desirable : <100 mg/dl Borderline : 130 - 160mg/dl High : >160mg/dl
--------------------------------	-------	-------	---

VLDL Cholesterol [Calculated]	23.58	mg/dL	Desirable : <26 mg/dl Borderline : >30 mg/dl
------------------------------------	-------	-------	---

Total Chol / HDL Chol Ratio [Calculated]	2.90	mg/dL	Desirable : <5 %
---	------	-------	------------------

LDL / HDL Ratio [Calculated]	1.44		1.00 - 3.55
-----------------------------------	------	--	-------------

NON-HDL CHOLESTEROL [Calculated]	97.20	mg/dL	Desirable : <130 mg/dl Borderline : 160 - 189 mg/dl High : >220 mg/dl
---------------------------------------	-------	-------	---

Technique: Fully Automated Biochemistry Analyser ERBA EM-200.

****END OF REPORT****

Dr. Sudhamani S. MD
Consultant Pathologist
Reg. No. : 90461

Patient Name : **MRS. AAKULA AMRUTHA VARSHINI**

Patient ID : 40780

Age / Sex : 27 years / Female

Referred by : MEDIWHEEL

Bill ID : 67641

Collected : Aug 27, 2022, 10:52 a.m.

Reported : Aug 27, 2022, 03:22 p.m.

Sample ID :



189508

Test Description	Results	Units	Biological Reference Range
<u>FASTING BLOOD SUGAR</u>			
Sample Type : Flouride R			
Fasting Blood Sugar [GOD - POD]	82.10	mg/dl	Normal : 70 - 99 mg/dl impaired Tolerance : 100 - 125mg/dl Diabetes Mellitus : >126 mg/dl
Technique :-	Fully Automated Biochemistry Analyser ERBA EM-200		

END OF REPORT

**Dr. Sudhamani S. MD**
Consultant Pathologist
Reg. No. : 90461

Patient Name : **MRS. AAKULA AMRUTHA VARSHINI**

Patient ID : 40780

Age / Sex : 27 years / Female

Referred by : MEDIWHEEL

Bill ID : 67641

Collected : Aug 27, 2022, 10:52 a.m.

Reported : Aug 27, 2022, 03:22 p.m.

Sample ID :



Test Description	Results	Units	Biological Reference Range
------------------	---------	-------	----------------------------

BLOOD UREA LEVEL (BUL)

Sample Type : Serum

Urea	13.60	mg/dl	10 - 40
-------------	-------	-------	---------

[Urease - GLDH]

Bun	6.35	mg/dl	6 - 21
------------	------	-------	--------

[Calculated]

Technique :- Done On Fully Automated Biochemistry Analyser ERBA EM-200

END OF REPORT

**Dr. Sudhamani S. MD**
Consultant Pathologist
Reg. No. : 90461

Patient Name : **MRS. AAKULA AMRUTHA VARSHINI**

Patient ID : 40780

Age / Sex : 27 years / Female

Referred by : MEDIWHEEL

Bill ID : 67641

Collected : Aug 27, 2022, 10:52 a.m.

Reported : Aug 27, 2022, 03:22 p.m.

Sample ID :



Test Description	Results	Units	Biological Reference Range
------------------	---------	-------	----------------------------

TOTAL TRIIODOTHYRONINE (T3)

Sample Type : Serum

TotalTriiodothyronine (T3) [CLIA]	1.69	ng/dL	0.69 - 2.15
--	------	-------	-------------

****END OF REPORT******Dr. Sudhamani S. MD**
Consultant Pathologist
Reg. No. : 90461

Patient Name : **MRS. AAKULA AMRUTHA VARSHINI**
Patient ID : 40780
Age / Sex : 27 years / Female
Referred by : MEDIWHEEL
Bill ID : 67641

Collected : Aug 27, 2022, 10:52 a.m.
Reported : Aug 27, 2022, 03:22 p.m.
Sample ID :



Test Description	Results	Units	Biological Reference Range
<u>GLYCOCYLATED HAEMOGLOBIN</u>			
Sample Type : EDTA / Whole Blood			
Glycocyalted Haemoglobin (HbA1c) [Tosoh HPLC]	5.2	%	<5.7%NON DIABETIC 5.7-6.4% PRE-DIABETIC >6.5% DIABETIC <7.0% GOAL FOR DIABETIC ON TREATMENT
MEAN BLOOD GLUCOSE	102.54	mg/dL	116.89 - 154.2

END OF REPORT



Dr. Sudhamani S. MD
Consultant Pathologist
Reg. No. : 90461

Patient Name : **MRS. AAKULA AMRUTHA VARSHINI**
Patient ID : 40780
Age / Sex : 27 years / Female
Referred by : MEDIWHEEL
Bill ID : 67641

Collected : Aug 27, 2022, 10:52 a.m.
Reported : Aug 27, 2022, 03:22 p.m.
Sample ID :



Test Description	Results	Units	Biological Reference Range
------------------	---------	-------	----------------------------

COMPLETE BLOOD COUNT

Sample Type : EDTA / Whole Blood

Hemoglobin	13.2	g/dl	11.5 - 15.0
RBC COUNT	4.91	Millions/c	3.8 - 4.8
PCV(Hematocrit)	41.4	%	40.0 - 50.0
Mean Cell Volume(MCV)	84.32	fl	80.0 - 100.0
Mean Cell Hemoglobin(MCH)	26.88	pg	27.0 - 32.0
Mean Cell Hb Conc(MCHC)	31.88	g/dl	32 - 36
RDW	13.0	%	11.50 - 14.50
Total Leucocytes (WBC) Count	7910	/cumm	4000-11000

DIFFERENTIAL COUNT

Neutrophils	49.8	%	40 - 70
Lymphocytes	40.5	%	20 - 50
Eosionphils	3.2	%	01 - 06
Monocytes	5.7	%	00 - 08
Basophils	0.80	%	00-01

SMEAR STUDY

RBC Morphology	Normocytic Normocromic.		
WBC Morphology	No E/o Toxic granules seen		
Platelets On Smear	Adequate on Smear		
Platelet Count	316000	/cumm	150000 - 450000
MPV	8.2	fL	6.5 - 10.0

Comments :-**Method:-**

HB:-Colorimetric, Total WBC:-Impedance/Flow Cytometry, HCT, MCV, MCH, MCHC, RDW-CV:-Calculate, Diff. Count: Flow Cytometry / Manual Stained Smear Microscopy, RBC: Impedance, Platelets : Impedance Method.

Technique :-

Fully Automated 5 part Diff. Cell Counter .

All Test Results are subjected to stringent international External and Internal Quality Control Protocols

END OF REPORT



Dr. Sudhamani S. MD
Consultant Pathologist
Reg. No. : 90461

Patient Name : **MRS. AAKULA AMRUTHA VARSHINI**

Patient ID : 40780

Age / Sex : 27 years / Female

Referred by : MEDIWHEEL

Bill ID : 67641

Collected : Aug 27, 2022, 10:52 a.m.

Reported : Aug 27, 2022, 03:22 p.m.

Sample ID :



Test Description	Results	Units	Biological Reference Range
------------------	---------	-------	----------------------------

TOTAL THYROXINE (T4)

Sample Type : Serum

Total Thyroxine (T4) [CLIA]	98.52	ng/ml	52 - 127
------------------------------------	-------	-------	----------

****END OF REPORT******Dr. Sudhamani S. MD**
Consultant Pathologist
Reg. No. : 90461

Patient Name : **MRS. AAKULA AMRUTHA VARSHINI**

Patient ID : 40780

Age / Sex : 27 years / Female

Referred by : MEDIWHEEL

Bill ID : 67641

Collected : Aug 27, 2022, 10:52 a.m.

Reported : Aug 27, 2022, 03:22 p.m.

Sample ID :



Test Description	Results	Units	Biological Reference Range
------------------	---------	-------	----------------------------

SR. URIC ACID

Sample Type : Serum

Uric Acid [Uricase - POD]	4.40	mg/dl	2.5 - 6.8
---------------------------------------	------	-------	-----------

Technique :- Done On Fully Automated Biochemistry Analyser ERBA EM-200.

****END OF REPORT******Dr. Sudhamani S. MD**
Consultant Pathologist
Reg. No. : 90461

Patient Name : **MRS. AAKULA AMRUTHA VARSHINI**

Patient ID : 40780

Age / Sex : 27 years / Female

Referred by : MEDIWHEEL

Bill ID : 67641

Collected : Aug 27, 2022, 10:52 a.m.

Reported : Aug 27, 2022, 03:22 p.m.

Sample ID :



Test Description	Results	Units	Biological Reference Range
------------------	---------	-------	----------------------------

CREATININE

Sample Type : Serum

Creatinine

0.67

mg/dl

0.40 - 1.40

[Enzymatic]

Formula

Estimated GFR Calculate By COCROFT GAULT Formula.

Technique :-

Done On Fully Automated Biochemistry Analyser ERBA EM-200

****END OF REPORT******Dr. Sudhamani S. MD**
Consultant Pathologist
Reg. No. : 90461

Patient Name : **MRS. AAKULA AMRUTHA VARSHINI**
Patient ID : 40780
Age / Sex : 27 years / Female
Referred by : MEDIWHEEL
Bill ID : 67641

Collected : Aug 27, 2022, 10:52 a.m.
Reported : Aug 27, 2022, 03:22 p.m.
Sample ID :



Test Description	Results	Units	Biological Reference Range
------------------	---------	-------	----------------------------

LIVER FUNCTION TEST

Sample Type : Serum

TOTAL BILIRUBIN [DIAZO]	0.41	mg/dl	0.3-1.3 mg/dl
BILIRUBIN-DIRECT [DIAZO]	0.21	mg/dl	0.1-0.4 mg/dl
BILLIRUBIN-INDIRECT [CALCULATED]	0.20	mg/dl	0.1-0.9 mg/dl
S.G.O.T. (AST) [IFCC without Pyridoxal Phosphate]	18.00	IU/L	5-40 IU/L
S.G.P.T.(ALT) [IFCC without Pyridoxal Phosphate]	16.50	IU/L	5-40 IU/L
ALKALINE PHOSPHATASE [Amino Methyl Propanol (AMP)]	53.00	IU/L	44-147 IU/L
TOTAL PROTEINS [BIURET]	7.20	IU/L	6.0 - 8.5 g/dL
ALBUMIN [BROMO CRESOL GREEN (BCG)]	4.16	g/dl	3.5-5.0 g/dl
GLOBULIN [CALCULATED]	3.04	gm%	2.3-3.5 gm%
ALBUMIN/GLOBULIN RATIO [CALCULATED]	1.37		
GAMMA GT	12.30	U/L	0 - 45

Technique : Fully Automated Biochemistry Analyser ERBA EM-200

****END OF REPORT****

Dr. Sudhamani S. MD
Consultant Pathologist
Reg. No. : 90461

Patient Name : **MRS. AAKULA AMRUTHA VARSHINI**

Patient ID : 40780

Age / Sex : 27 years / Female

Referred by : MEDIWHEEL

Bill ID : 67641

Collected : Aug 27, 2022, 10:52 a.m.

Reported : Aug 27, 2022, 03:22 p.m.

Sample ID :



Test Description	Results	Units	Biological Reference Range
------------------	---------	-------	----------------------------

ESR

Sample Type : EDTA / Whole Blood

ESR 05 Mm/hr 0 - 20

Method Westergren

****END OF REPORT******Dr. Sudhamani S. MD**
Consultant Pathologist
Reg. No. : 90461

Patient Name : **MRS. AAKULA AMRUTHA VARSHINI**

Patient ID : 40780

Age / Sex : 27 years / Female

Referred by : MEDIWHEEL

Bill ID : 67641

Collected : Aug 27, 2022, 10:52 a.m.

Reported : Aug 27, 2022, 03:22 p.m.

Sample ID :



Test Description	Results	Units	Biological Reference Range
------------------	---------	-------	----------------------------

POST PRANDIAL BLOOD SUGAR

Sample Type : Flouride PP

Post Prandial Blood Sugar [GOD - POD]	109.20	mg/dl	110-180
--	---------------	-------	---------

Technique :-

Done On Fully Automated Biochemistry Analyser ERBA EM-200

****END OF REPORT******Dr. Sudhamani S. MD**
Consultant Pathologist
Reg. No. : 90461

Patient Name : **MRS. AAKULA AMRUTHA VARSHINI**
Patient ID : 40780
Age / Sex : 27 years / Female
Referred by : MEDIWHEEL
Bill ID : 67641

Collected : Aug 27, 2022, 10:52 a.m.
Reported : Aug 27, 2022, 03:22 p.m.
Sample ID :



Test Description	Results	Units	Biological Reference Range
------------------	---------	-------	----------------------------

ULTRASENSITIVE THYROID STIMULATING HORMONE (TSH)

Sample Type : Serum

Ultrasensitive Thyroid Stimulative Hormone (TSH) [CLIA]	0.31	μ IU/mL	0.3- 4.5 1st trimester - 0.1 - 2.5 μ IU/mL 2nd trimester - 0.2 - 3 μ IU/mL 3rd trimester - 0.3 - 3 μ IU/mL
---	------	-------------	---

Clinical Significance :-

1. Serum TSH concentrations exhibit a diurnal variation with the peak occurring during the night.
2. Useful for:Screening for thyroid dysfunction and detecting mild (subclinical), as well as overt, primary hypo- or hyperthyroidism in ambulatory patients.
3. Monitoring patients on thyroid replacement therapy.
4. Confirmation of thyroid-stimulating hormone (TSH) suppression in thyroid cancer patients on thyroxine suppression therapy.
- 5.Prediction of thyrotropin-releasing hormone-stimulated TSH response.

END OF REPORT



Dr. Sudhamani S. MD
Consultant Pathologist
Reg. No. : 90461

Patient Name : **MRS. AAKULA AMRUTHA VARSHINI**
Patient ID : 40780
Age / Sex : 27 years / Female
Referred by : MEDIWHEEL
Bill ID : 67641

Collected : Aug 27, 2022, 10:52 a.m.
Reported : Aug 27, 2022, 03:22 p.m.
Sample ID :



Test Description	Results	Units	Biological Reference Range
------------------	---------	-------	----------------------------

URINE ANALYSE REPORT

Sample Type : Urine

PHYSICAL EXAMINATION

COLOUR	Pale Yellow		
APPEARANCE	Clear		
REACTION (PH)	6.0		5.0-7.5
SPECIFIC GRAVITY	1.005		1.010 - 1.030
ALBUMIN	Absent		
GLUCOSE	Absent		
BLOOD (U)	Absent		
BILE PIGMENTS	Negative		
BILE SALTS	Absent		
KETONE	Negative		
LEUKOCYTES	Absent		
NITRITE	Absent		
UROBILINOGEN	Negative		

MICROSCOPY

PUS CELLS/hpf	1-2		
RBCs/hpf	Absent		
EPI.CELLS/hpf	1-2		
CASTS	Absent		
CRYSTALS	Absent		
BACTERIA	Absent		
Other	Absent		

****END OF REPORT****

Dr. Sudhamani S. MD
Consultant Pathologist
Reg. No. : 90461

Patient Name : **MRS. AAKULA AMRUTHA VARSHINI**

Patient ID : 40780

Age / Sex : 27 years / Female

Referred by : MEDIWHEEL

Bill ID : 67641

Collected : Aug 27, 2022, 10:52 a.m.

Reported : Aug 27, 2022, 03:22 p.m.

Sample ID :



Test Description	Results	Units	Biological Reference Range
------------------	---------	-------	----------------------------

BLOOD GROUP

Sample Type : EDTA / Whole Blood

ABO Grouping

"O"

Rh Grouping

POSITIVE

Note:

These report is for information purpose only. Blood group needs to be reconfirmed at the time of cross matching for blood transfusion.

****END OF REPORT****

Dr. Sudhamani S. MD
Consultant Pathologist
Reg. No. : 90461