

Name	: MR. SUNIL KUMAR KANDRA	Bill No.	: 23R23226
Age / Sex	: 46 Y / Male	Bill Date.	: 12/04/2023
Referred By	: Dr. Pavankumar Namewar	Reg No.	: 23005865
Category	: MEDIWHEEL		
Printed By	: Ritu Tandon	Print Date/Time	: 12/04/2023 / 06:28:21 PM
Reported By	: Dr. Pavankumar Namewar		

Biochemical Examination

Parameters Name	Result	Unit	Biological Ref. Interval
Blood Urea Nitrogen (BUN)			
Blood Urea	25	Blood mg/dl	10 - 40 mg/dl
Blood Sugar Fasting (BSF/FBS)			
Blood Sugar Fasting	86	Blood mg/dl	60 - 110 mg/dl
Blood Sugar PP (BSPP/PPBS)			
Blood Sugar P.P.	160	Blood mg/dl	70 - 140 mg/dl

Liver Function Test

Parameters Name	Result	Unit	Biological Ref. Interval
Liver Function Test (LFT)			
Total Bilirubin	0.7	Blood mg/dl	0.0 - 1.0 mg/dl
Direct Bilirubin	0.2	mg/dl	0 - 0.25 mg/dl
Indirect Bilirubin	0.5	mg/dl	0.0 - 1.0 mg/dl
S.G.O.T.	25	U/L	5-40 U/L
S.G.P.T.	30	U/L	5-40 U/L
Alkaline Phosphate	69	U/L	Age: (Male): (Female): 1-30 days: 75-319: 45-406 1mth-1 yr: 82-383 : 124-341 1yr-3yr: 104-345 : 108-317 4yr-6yr: 93-309 :96:297 7 yr-9 yr: 86-315 :69:325 10yr-12yr: 42-362 :51-332 13 yr-15yr: 74-390 :50-162 16 yr-18yr: 52-171 : 47-119
Total Protein	8.0	gm/dl	6 - 8.6 gm/dl
Serum Albumin	4.0	gm/dl	3.8 - 4.4 gm/dl
Globulin	4.0	gm/dl	1.8 - 3.2 gm/dl

Dr. RAJNI PRAJAPATI
DCP, DNB

We work on No Profit No Loss Basis

Address : Shastri Nagar, Supela, Bhilai
Chhattisgarh- 490023
Phone : 777-30-777-11, 777-30-777-22



Email : info@bmeshah.in
Website : www.bmeshah.in



Name	: MR. SUNIL KUMAR KANDRA	Bill No.	: 23R23226
Age / Sex	: 46 Y / Male	Bill Date.	: 12/04/2023
Referred By	: Dr. Pavankumar Namewar	Reg No.	: 23005865
Category	: MEDIWHEEL		
Printed By	: Ritu Tandon	Print Date/Time	: 12/04/2023 / 06:28:21 PM
Reported By	: Dr. Pavankumar Namewar		

Complete Blood Count

Parameters Name	Result	Unit	Biological Ref. Interval
Complete Blood Count (CBC)			
Hemoglobin	14.9	Blood gm%	M: 14.5-16.5 F: 11-14.5
RBC count.	4.95	Mill/cu.mm	M: 4.5-5.5 F: 4.0-5.5
Packed Cell Volume	42.5	per 100 ml	M:43-54 F:37-47
M.C.V	86	fl	82 - 94
M.C.H	30.1	pico grams	27 - 32
M.C.H.C	35.1	%	32 - 39
RDW	10.6	%	11.6 - 14.0
Total Leucocyte Count	10000	per cu mm	4000 - 11000
Differential Leucocyte Count			
Polymorphs	70	%	40 - 75
Lymphocyte	25	%	25 - 45
Eosinophils	2	%	1-6
Monocyte	3	%	upto 5
Basophil	0	%	upto 1
Platelet Count	333000	per cu mm	150000 - 400000

Hospital & Medical Research Centre

Dr. RAJNI PRAJAPATI
DCP, DNB

We work on No Profit No Loss Basis

Address : Shastri Nagar, Supela , Bhilai
Chhattisgarh- 490023
Phone : 777-30-777-11, 777-30-777-22



Email : info@bmeshah.in
Website : www.bmeshah.in



Name	: MR. SUNIL KUMAR KANDRA	Bill No.	: 23R23226
Age / Sex	: 46 Y / Male	Bill Date.	: 12/04/2023
Referred By	: Dr. Pavankumar Namewar	Reg No.	: 23005865
Category	: MEDIWHEEL		
Printed By	: Ritu Tandon	Print Date/Time	: 12/04/2023 / 06:28:21 PM
Reported By	: Dr. Pavankumar Namewar		

Immuno Assay

Parameters Name	Result	Unit	Biological Ref. Interval
-----------------	--------	------	--------------------------

PSA (PROSTATE SPECIFIC ANTIGEN), Total	1.98	Blood ng/ml	Males: <4 ng/ml Females: <0.5 ng/ml
Special Remark : Method: MAGLUMI Series Fully Automatic Chemiluminescence Immunoassay Analyzer.			

Clinical Significance:

- . An aid in the Early detection of Prostrate cancer when used in conjunction with Digital rectal examination in males more than 50 years of Age and in those with two or more affected first degree relatives.
- . Follow up and management of Prostate Cancer Patients.
- . Detect Metastatic or Persistent disease in patients following surgical or medical treatment of prostate cancer.

Increased Levels :

- . Prostate Cancer
- . Benign Prostate Hyperplasia
- . Prostatitis
- . Genitourinary Infections

Hospital & Medical Research Centre

Dr. RAJNI PRAJAPATI
DCP, DNB

We work on No Profit No Loss Basis

Address : Shastri Nagar, Supela , Bhilai
Chhattisgarh- 490023
Phone : 777-30-777-11, 777-30-777-22



Email : info@bmsah.in
Website : www.bmsah.in



Name	: MR. SUNIL KUMAR KANDRA	Bill No.	: 23R23226
Age / Sex	: 46 Y / Male	Bill Date.	: 12/04/2023
Referred By	: Dr. Pavankumar Namewar	Reg No.	: 23005865
Category	: MEDIWHEEL		
Printed By	: Ritu Tandon	Print Date/Time	: 12/04/2023 / 06:28:21 PM
Reported By	: Dr. Pavankumar Namewar		

Glycosulated Haemoglobin (Hba1C)

Parameters Name	Result	Unit	Biological Ref. Interval
Glycosylated Haemoglobin (Hba1C)			
Glycosylated Haemoglobin	6.09	Blood % OF TOTAL HB	Non Diabetic : 4.0-6.0, Good Control : 6.1-7.0, Fair Control : 7.1-8.0, Poor Control : =>8.1

b m s h a h
Hospital & Medical Research Centre

Dr. RAJNI PRAJAPATI
DCP, DNB

We work on No Profit No Loss Basis

Address : Shastri Nagar, Supela , Bhilai
Chhattisgarh- 490023
Phone : 777-30-777-11, 777-30-777-22



Email : info@bmsah.in
Website : www.bmsah.in



Name	: MR. SUNIL KUMAR KANDRA	Bill No.	: 23R23226
Age / Sex	: 46 Y / Male	Bill Date.	: 12/04/2023
Referred By	: Dr. Pavankumar Namewar	Reg No.	: 23005865
Category	: MEDIWHEEL		
Printed By	: Ritu Tandon	Print Date/Time	: 12/04/2023 / 06:28:21 PM
Reported By	: Dr. Pavankumar Namewar		

Lipid Profile

Parameters Name	Result	Unit	Biological Ref. Interval
Lipid Profile			
Sr.Cholesterol	155	Blood mg/dl	0 - 200
Sr.Triglyceride	90	mg/dl	60 - 200
Hdl Cholesterol	46	mg/dl	30 - 60
Ldl Cholesterol	91	mg/dl	150
Vldl Cholesterol	18	mg/dl	5-40
Chol / Hdl Ratio	3.36	Ratio Units	3-5

Hospital & Medical Research Centre

Dr. RAJNI PRAJAPATI
DCP, DNB

We work on No Profit No Loss Basis

Address : Shastri Nagar, Supela , Bhilai
Chhattisgarh- 490023
Phone : 777-30-777-11, 777-30-777-22



Email : info@bmsah.in
Website : www.bmsah.in



Name : MR. SUNIL KUMAR KANDRA
Age / Sex : 46 Y / Male
Referred By : Dr. Pavankumar Namewar
Category : MEDIWHEEL
Printed By : Ritu Tandon
Reported By : Dr. Pavankumar Namewar

Bill No. : 23R23226
Bill Date. : 12/04/2023
Reg No. : 23005865

Print Date/Time : 12/04/2023 / 06:28:21 PM

Urine Analysis

Parameters Name	Result	Unit	Biological Ref. Interval
-----------------	--------	------	--------------------------

Urine Routine And Microscopic General Characteristics

Specimen : Urine
Quantity : 20ml
Colour : Pale
Appearance : Clear
Reaction : Acidic
Specific Gravity : -

Chemical Examination

Albumin : Nil
Sugar : Nil
Acetone : -
Bile Salt : -
Bile Pigment : -
Urobilinogen : -
B.J. Proteins : -

Microscopic Appearance

Pus Cells : 1-2
Epithelial : 1-2
Red Blood Cells : Nil
Crystals : Nil
Amorphous Deposits : Nil
Other Substances : Nil

Urine

Dr. RAJNI PRAJAPATI
DCP, DNB

We work on No Profit No Loss Basis

Address : Shastri Nagar, Supela , Bhilai
Chhattisgarh- 490023
Phone : 777-30-777-11, 777-30-777-22



Email : info@bmsah.in
Website : www.bmsah.in



Name	: MR. SUNIL KUMAR KANDRA	Bill No.	: 23R23226
Age / Sex	: 46 Y / Male	Bill Date.	: 12/04/2023
Referred By	: Dr. Pavankumar Namewar	Reg No.	: 23005865
Category	: MEDIWHEEL		
	:		
Printed By	: Ritu Tandon	Print Date/Time	: 12/04/2023 / 06:28:21 PM
Reported By	: Dr. Pavankumar Namewar		

Blood Report

Parameters Name	Result	Unit	Biological Ref. Interval
Esr E.S.R.	4	Blood mm.1hours	M: 15 mm.1hours F: 20 mm.1hours
Blood Grouping & Rh Blood Group Rh	O+ Positive	Blood :	

Hospital & Medical Research Centre

Dr. RAJNI PRAJAPATI
DCP, DNB

We work on No Profit No Loss Basis

Address : Shastri Nagar, Supela , Bhilai
Chhattisgarh- 490023
Phone : 777-30-777-11, 777-30-777-22



Email : info@bmshah.in
Website : www.bmshah.in



Name : **MR. SUNIL KUMAR KANDRA**
Age / Sex : 46 Y / Male
Referred By : **Dr. Pavankumar Namewar**
Category : **MEDIWHEEL**
Printed By : Ritu Tandon
Reported By : **Dr. Pavankumar Namewar**

Bill No. : **23R23226**
Bill Date. : **12/04/2023**
Reg No. : **23005865**

Print Date/Time : 12/04/2023 / 06:28:21 PM

Biochemical Examination

Parameters Name	Result	Unit	Biological Ref. Interval
Serum Creatinine Serum Creatinine	1.25	Blood mg per 100 ml	0.5 - 1.5 mg per 100
Serum Uric Acid Serum Uric Acid	4.66	Blood mg/dl	MALE UPTO 7.2 FEMALE UPTO 6.0

Dr. RAJNI PRAJAPATI
OCP, DNB

We work on No Profit No Loss Basis

Address : Shastri Nagar, Supela , Bhilai
Chhattisgarh- 490023
Phone : 777-30-777-11, 777-30-777-22



Email : info@bmshah.in
Website : www.bmshah.in



Name	: MR. SUNIL KUMAR KANDRA	Bill No.	: 23R23226
Age / Sex	: 46 Y / Male	Bill Date.	: 12/04/2023
Referred By	: Dr. Pavankumar Namewar	Reg No.	: 23005865
Category	: MEDIWHEEL		
Printed By	: Ritu Tandon	Print Date/Time	: 12/04/2023 / 06:28:21 PM
Reported By	: Dr. Pavankumar Namewar		

Stool Examination

Parameters Name	Result	Unit	Biological Ref. Interval
Stool Routine & Microscopic		Stool	
Specimen	Stool		
Quantity	2ml		
Colour	Yellow		
Nature	Stool		
Consistency	Semisolid		
Odour	Yes		
Chemical Examination			
Occult Blood	-		
Benedicts Test	-		
Osazon Test	-		
Lactose Intolerance Test	-		
Microscopic Findings			
Ova And Cysts	No ova & cyst seen		
Cells	Nil		
Fat	Nil		
Crystals	Nil		
Starch	Nil		
General Characteristics			
Red Blood Cells	Nil		
Muscles Fibres	Nil		
Parasites	Nil		
Mucus	Nil		
Adult Worm	Nil		
Pus	Nil		

Dr. RAJNI PRAJAPATI
CP, DNB

We work on No Profit No Loss Basis



Name	: MR. SUNIL KUMAR KANDRA	Bill No.	: 23R23226
Age / Sex	: 46 Y / Male	Bill Date.	: 12/04/2023
Referred By	: Dr. Pavankumar Namewar	Reg No.	: 23005865
Category	: MEDIWHEEL	Print Date/Time	: 12/04/2023 / 06:28:47 PM
Printed By	: Ritu Tandon		
Reported By	: Dr. Pavankumar Namewar		

Thyroid Function Test (T3, T4, TSH)

Test Name	Result	Unit	Reference Range
T3 Total:	1.38	nmol/l	0.9 - 2.5 nmol/l
T4 Total:	66.2	nmol/l	60 - 135 nmol/l
TSH:	26.7	μIU/ml	Adults Euthyroid: 0.25 – 5.0 μIU/ml. Suggestive of Hyperthyroidism: < 0.15 μIU/ml. Suggestive of Hypothyroid: >0.7 μIU/ml.

Note: Please allow a period of 4-6 weeks for a repeat sample after any DOSE ADJUSTMENTS (or Irregularity of dose/ Skipping of Dose) Children upto 18 years should be referred to the Pediatric reference range. Clinically non correlating samples are suggested to perform Free hormone estimation.

Age	TSH (mIU/L)	TT4(nmol/L)	TT3(nmol/L)
1-4 days	1-39	142-277	1.5-11.4
1-4 wks	1.7-9.1	106-221	1.6-5.3
1-12 mon	0.8-8.2	76-210	1.6-3.8
1-5 yrs	0.7-5.7	94-193	1.6-4.1
6-10 yrs	0.7-5.7	82-171	1.4-3.7
11-15 yrs	0.7-5.7	71-151	1.3-3.3
15-18 yrs	0.7-5.7	54-152	1.2-3.2

Dr. RAJNI PRAJAPATI
MCP, DNB

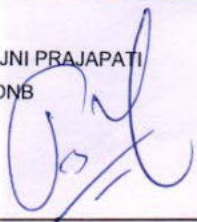

We work on No Profit No Loss Basis

Address : Shastri Nagar, Supela , Bhilai
Chhattisgarh- 490023
Phone : 777-30-777-11, 777-30-777-22



Email : info@bmshah.in
Website : www.bmshah.in



ID: 13
KANDRA SUNIL KUMAR
Male 46Years
Department:

08-04-2023 01:25:44 PM
HR : 72 bpm
P : 102 ms
PR : 170 ms
QRS : 90 ms
QT/QTc : 365/402 ms
P/QRS/T : 74/34/30
RV5/SVI : 0.914/0.526 mV

Diagnosis Information:
Sinus Rhythm
Normal ECG

Technician : STAFF NURSE
Report Confirmed by:

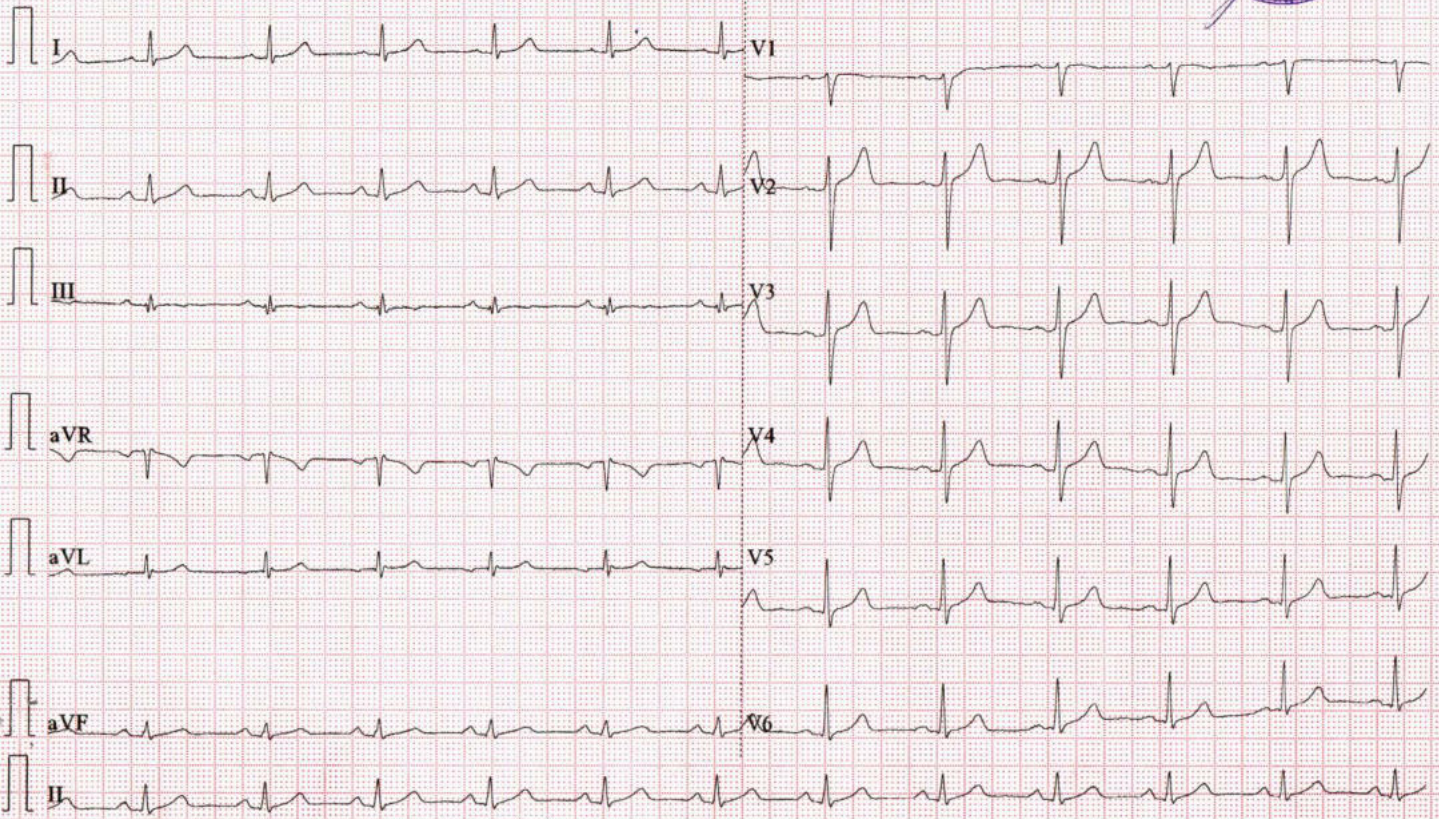
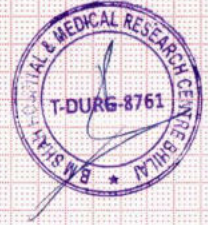



Handwritten signature
7385698458

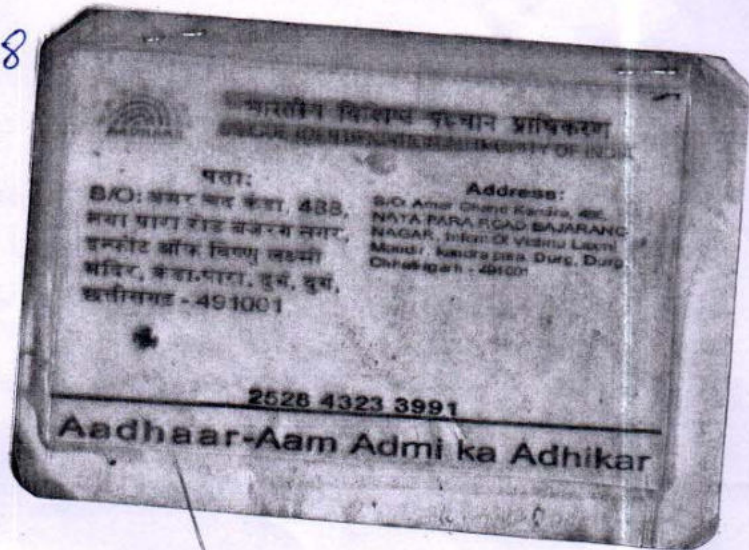

ID : 343
NAME : MR. SUNIL KUMAR KANDRA
AGE / SEX : 46 / MALE

HEIGHT (cm) : 167
WEIGHT (kg) : 86
PROTOCOL : BRUCE

REF. BY : DR. GAURAV JAIN
DONE BY :
TECHNICIAN :

CASE HISTORY	:	
MEDICATION	:	
OBJECT OF TEST	:	
RISK FACTOR	:	
ACTIVITY	:	
OTHER INVESTIGATION	:	
REASON FOR TERMINATION	:	
EXERCISE TOLERANCE	:	
EXERCISE INDUCED ARRHYTHMIAS	:	
HAEMO RESPONSE	:	
CHRONO RESPONSE	:	
FINAL IMPRESSION	:	Negative for inducible ischaemia
EXTRA COMMENTS	:	

Confirmed By : *[Signature]*
Signature: DR. GAURAV JAIN
CDM CARDIO

LINKED MEDIAN REPORT

RM SHAH HOSPITAL MEDICAL AND RESEARCH CENTER

ID : 343	STAGE : Pre-Test	PROTOCOL : BRUCE	DR.GAURAV JAIN
NAME : MR.SUNIL KUMAR KANDRA	RECORDED TIME : 00:46 (min:sec)	SPEED : 0.00 kmph	Tested On 12-04-2023, 15:30:29
AGE : 46	STAGE DURATION: 00:46 (min:sec)	GRADE : 0.00 %	BPL DYNATRAC
BP : 140/80 mmHg	HR : 83 bpm (47 %)	METS : 0.00	

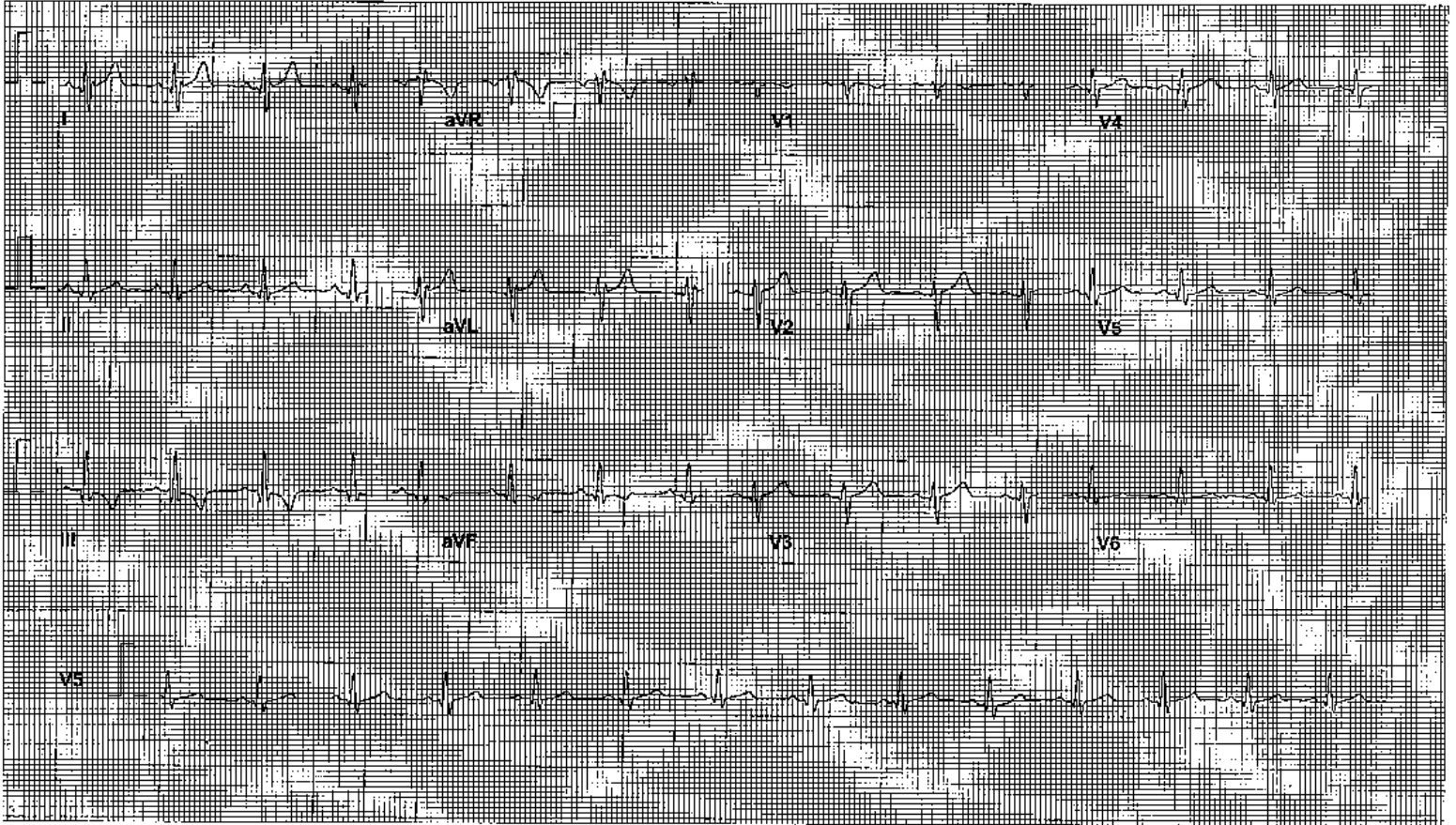

ID : 343
NAME : MR.SUNIL KUMAR KANDRA
AGE : 46
BP : 140/80 mmHg

STAGE : Supine
RECORDED TIME : 01:33 (min:sec)
STAGE DURATION : 00:44 (min:sec)
HR : 82 bpm (47 %)

PROTOCOL : BRUCE
SPEED : 0.00 kmph
GRADE : 0.00 %
METs : 0.00

DR.GAURAV JAIN
Tested On 12-04-2023, 15:30:29
BPL DYNATRAC

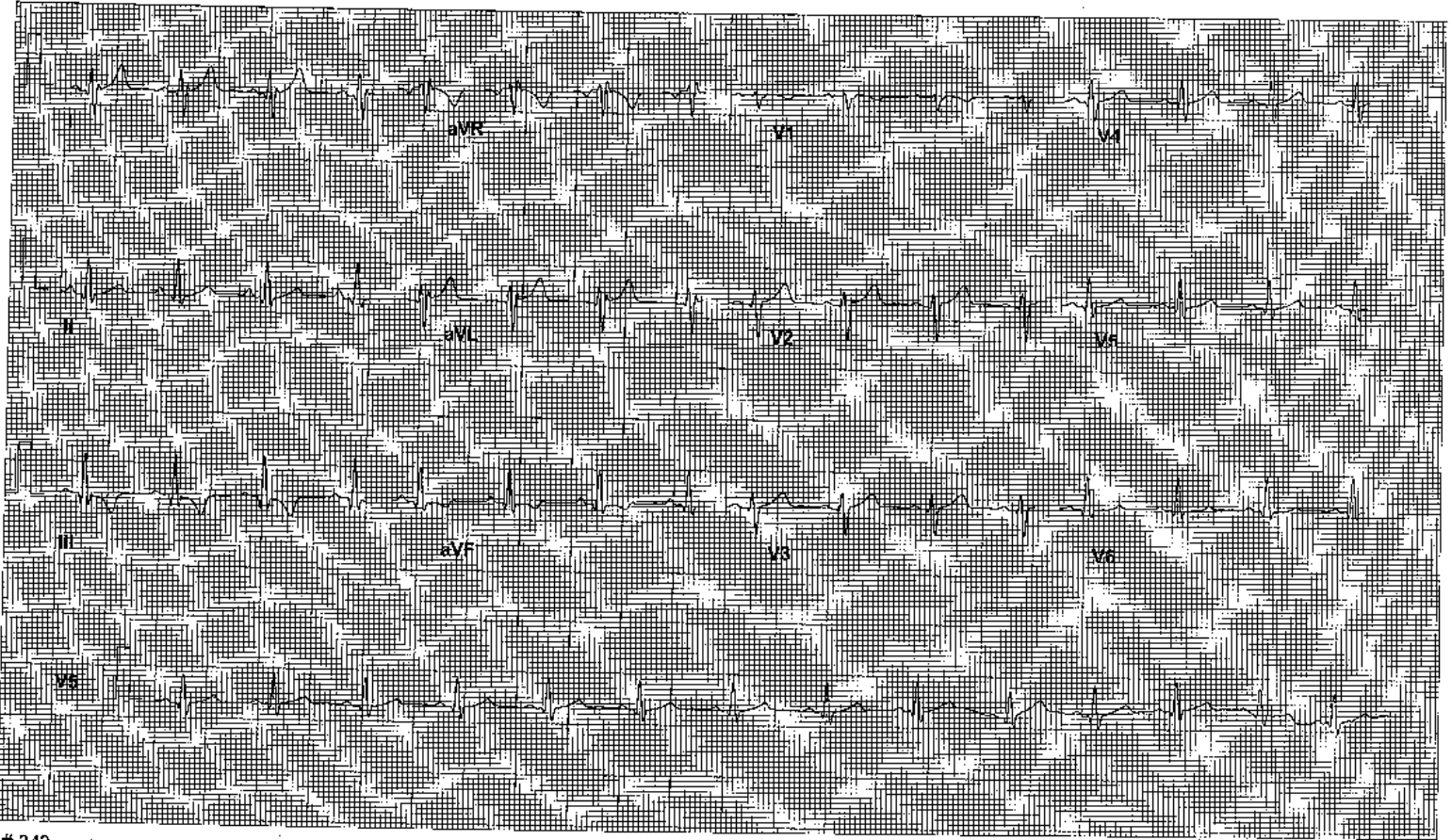

ID : 343
NAME : MR.SUNIL KUMAR KANDRA
AGE : 46
BP : 140/80 mmHg

STAGE : Standing
RECORDED TIME : 02:21 (min:sec)
STAGE DURATION : 00:48 (min:sec)
HR : 88 bpm (50 %)

PROTOCOL : BRUCE
SPEED : 0.00 kmph
GRADE : 0.00 %
METs : 0.00

DR.GAURAV JAIN
Tested On 12-04-2023, 15:30:29
BPL DYNATRAC

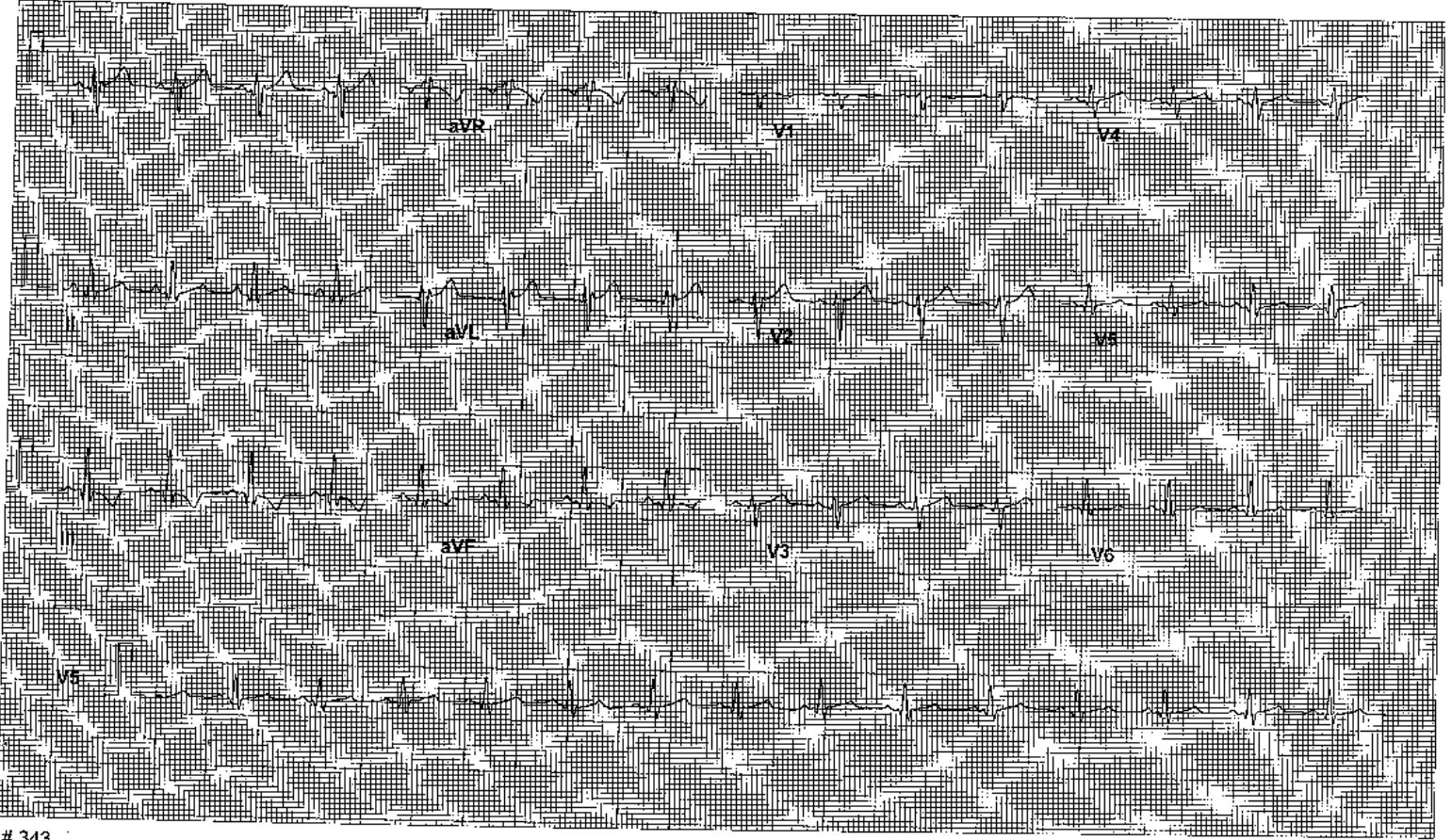

ID : 343
NAME : MR.SUNIL KUMAR KANDRA
AGE : 46
BP : 140/80 mmHg

STAGE : Hyper Ventilation
RECORDED TIME : 03:00 (min:sec)
STAGE DURATION : 00:34 (min:sec)
HR : 88 bpm (50 %)

PROTOCOL : BRUCE
SPEED : 0.00 kmph
GRADE : 0.00 %
METs : 0.00

DR.GAURAV JAIN
Tested On 12-04-2023, 15:30:29
BPL DYNATRAC

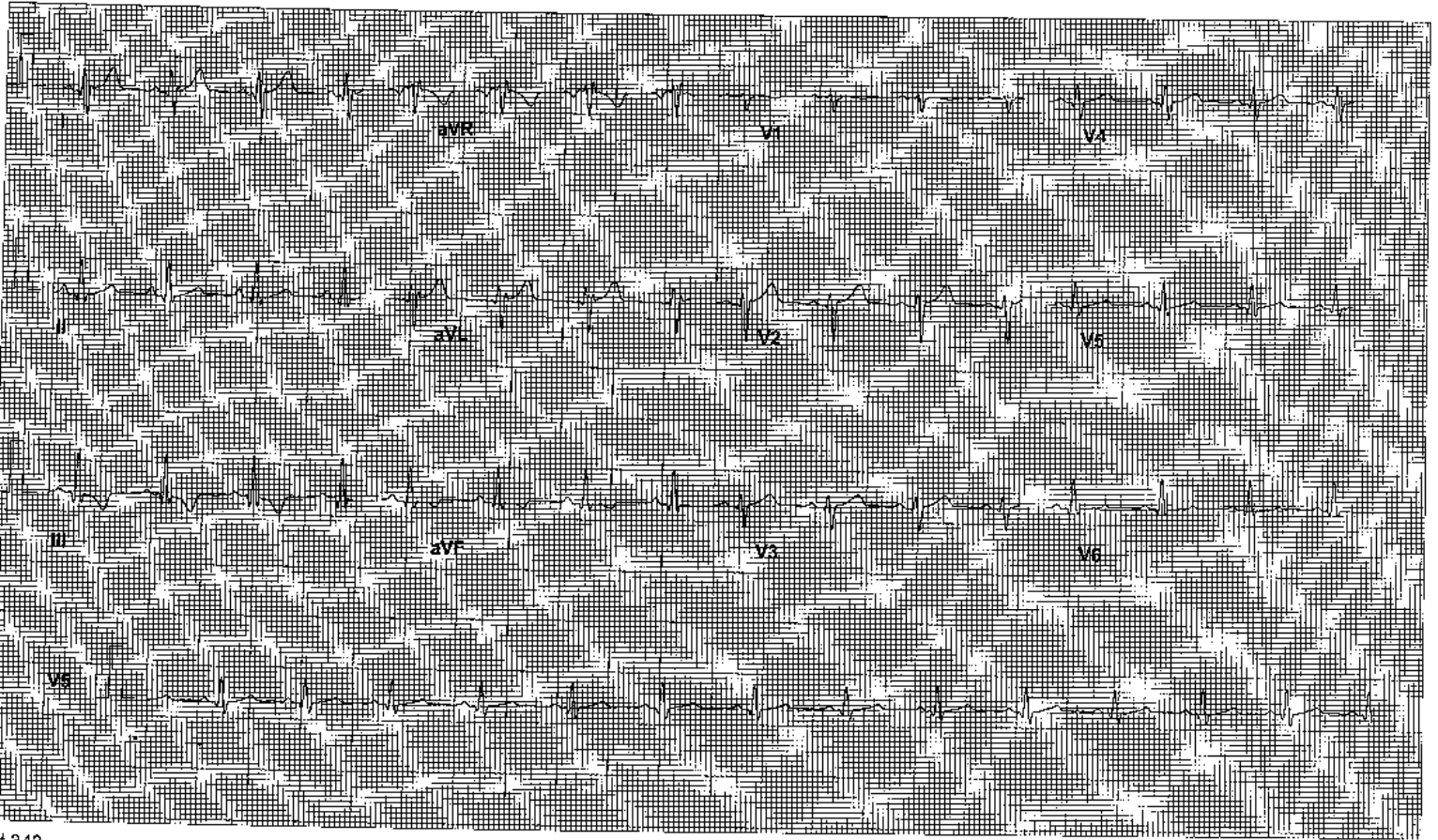

ID : 343
NAME : MR.SUNIL KUMAR KANDRA
AGE : 46
BP : 140/80 mmHg

STAGE : Wait For Exercise
RECORDED TIME : 03:47 (min:sec)
STAGE DURATION : 00:41 (min:sec)
HR : 87 bpm (50%)

PROTOCOL : BRUCE
SPEED : 0.00 kmph
GRADE : 0.00 %
METs : 0.00

DR.GAURAV JAIN
Tested On 12-04-2023, 15:30:29
BPL DYNATRAC

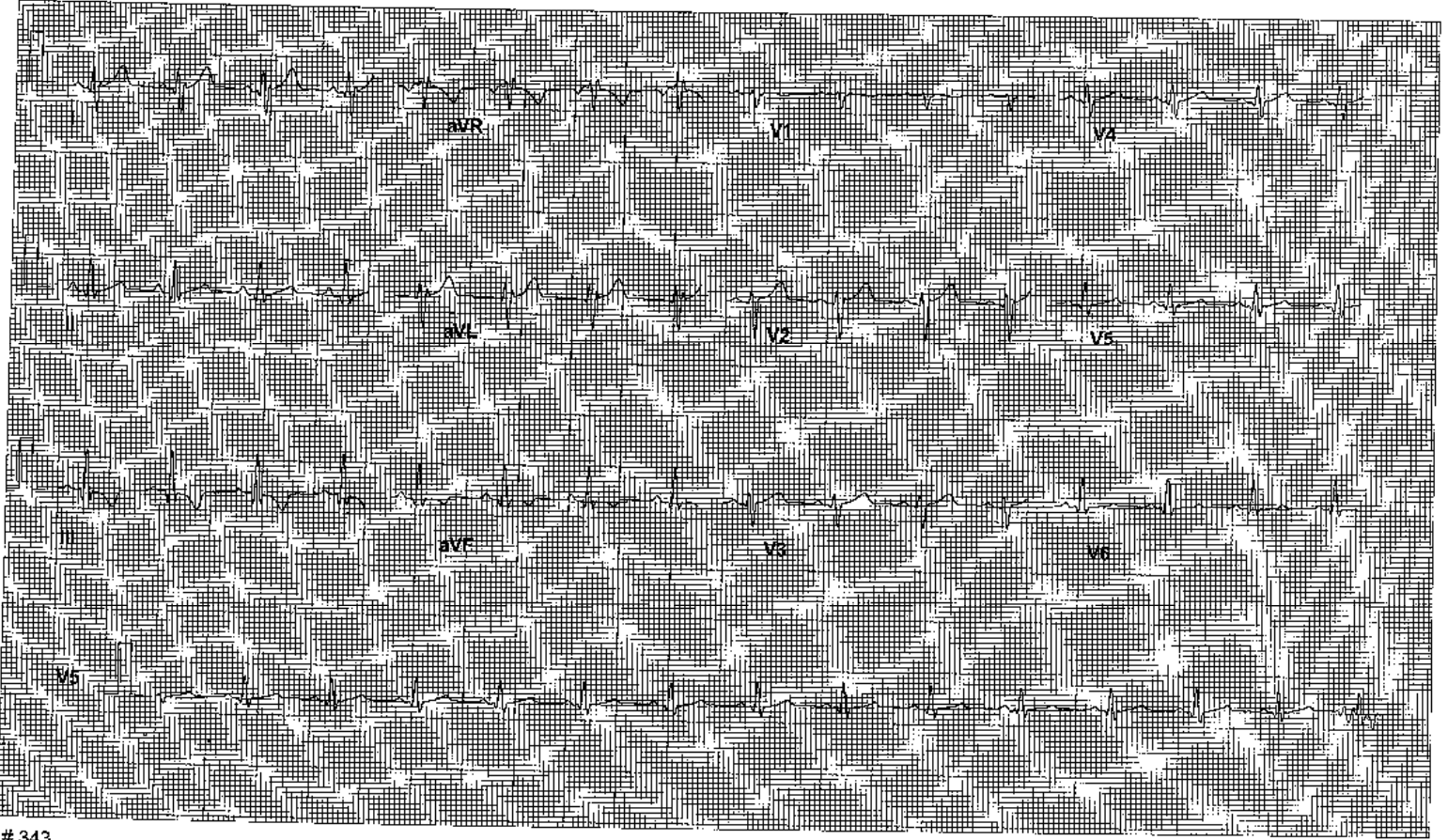

ID : 343
NAME : MR.SUNIL KUMAR KANDRA
AGE : 46
BP : 140/80 mmHg

STAGE : Exercise 1
RECORDED TIME : 02:59 (min:sec)
STAGE DURATION : 02:58 (min:sec)
HR : 123 bpm (70 %)

PROTOCOL : BRUCE
SPEED : 2.70 kmph
GRADE : 10.00 %
METs : 5.10

DR.GAURAV JAIN
Tested On 12-04-2023, 15:30:29
BPL DYNATRAC

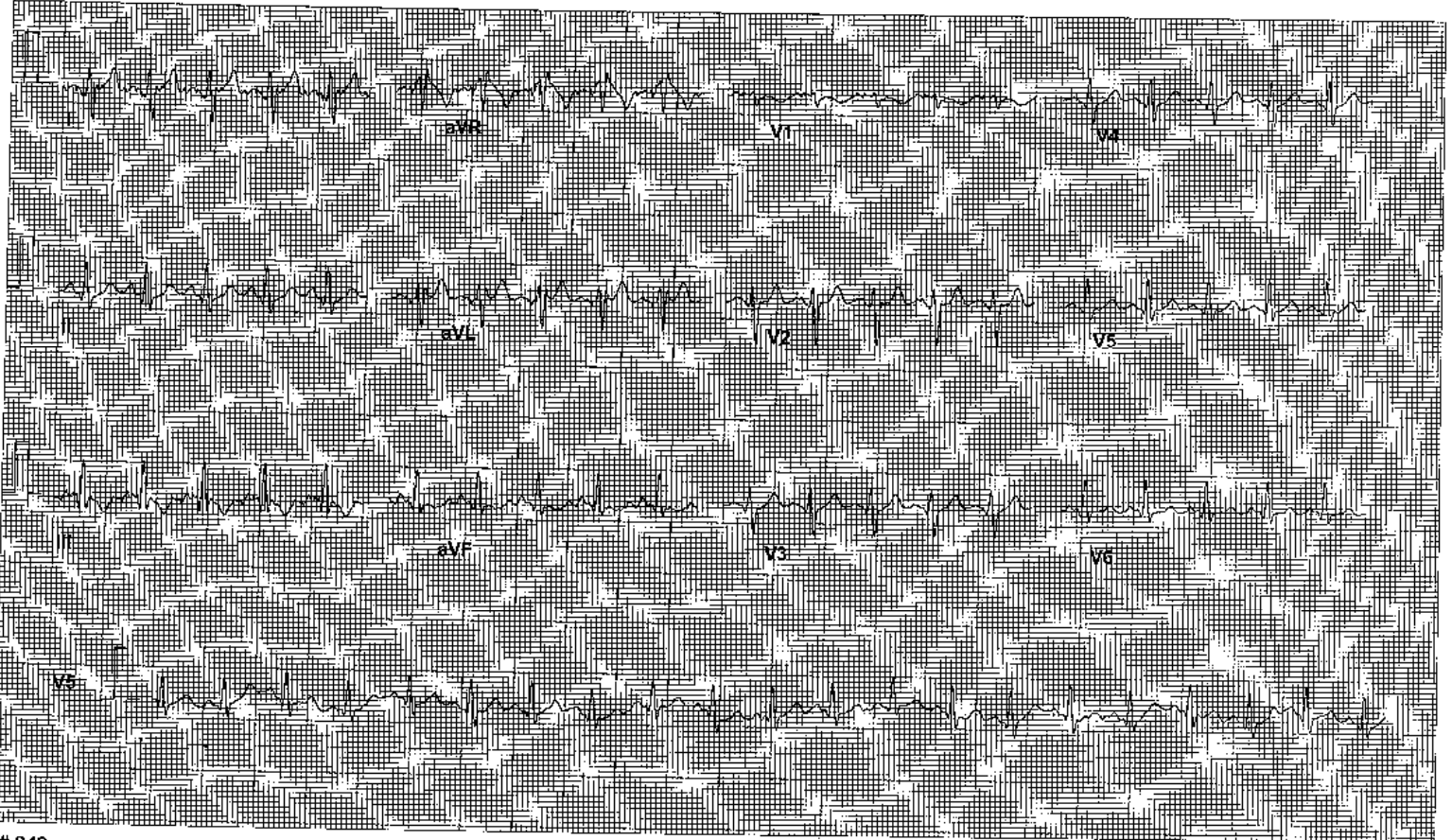

ID : 343
NAME : MR. SUNIL KUMAR KANDRA
AGE : 46
BP : 140/80 mmHg

STAGE : Exercise 2
RECORDED TIME : 05:53 (min:sec)
STAGE DURATION : 02:53 (min:sec)
HR : 137 bpm (78 %)

PROTOCOL : BRUCE
SPEED : 4.00 kmph
GRADE : 12.00 %
METs : 7.10

DR. GAURAV JAIN
Tested On 12-04-2023, 15:30:29
BPL DYNATRAC

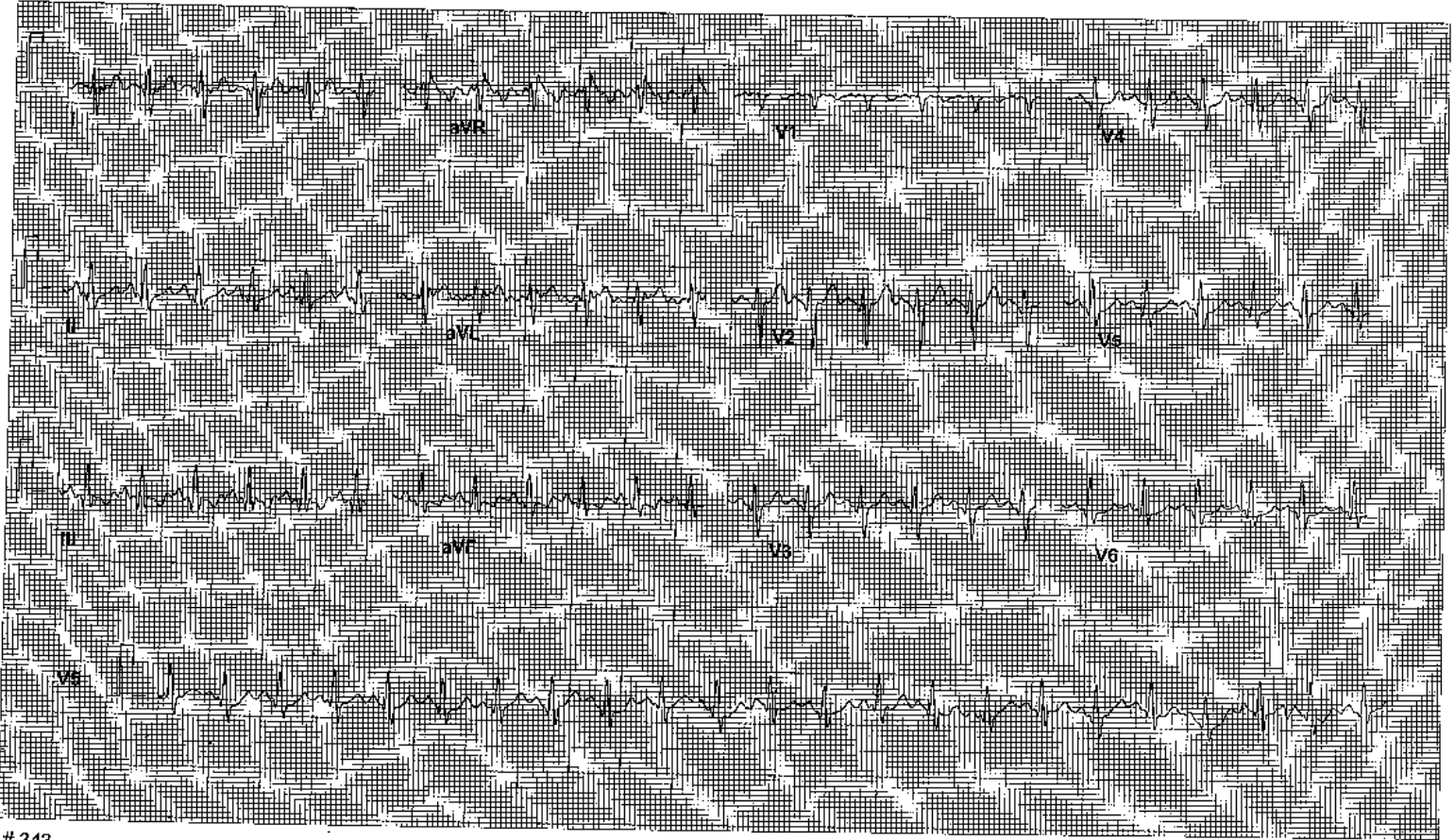

ID : 343
NAME : MR.SUNIL KUMAR KANDRA
AGE : 46
BP : 160/80 mmHg

STAGE : Peak Exercise
RECORDED TIME : 08:46 (min:sec)
STAGE DURATION : 02:46 (min:sec)
HR : 157 bpm (90 %)

PROTOCOL : BRUCE
SPEED : 5.50 kmph
GRADE : 14.00 %
METs : 10.00

DR.GAURAV JAIN
Tested On 12-04-2023, 15:30:29
BPL DYNATRAC

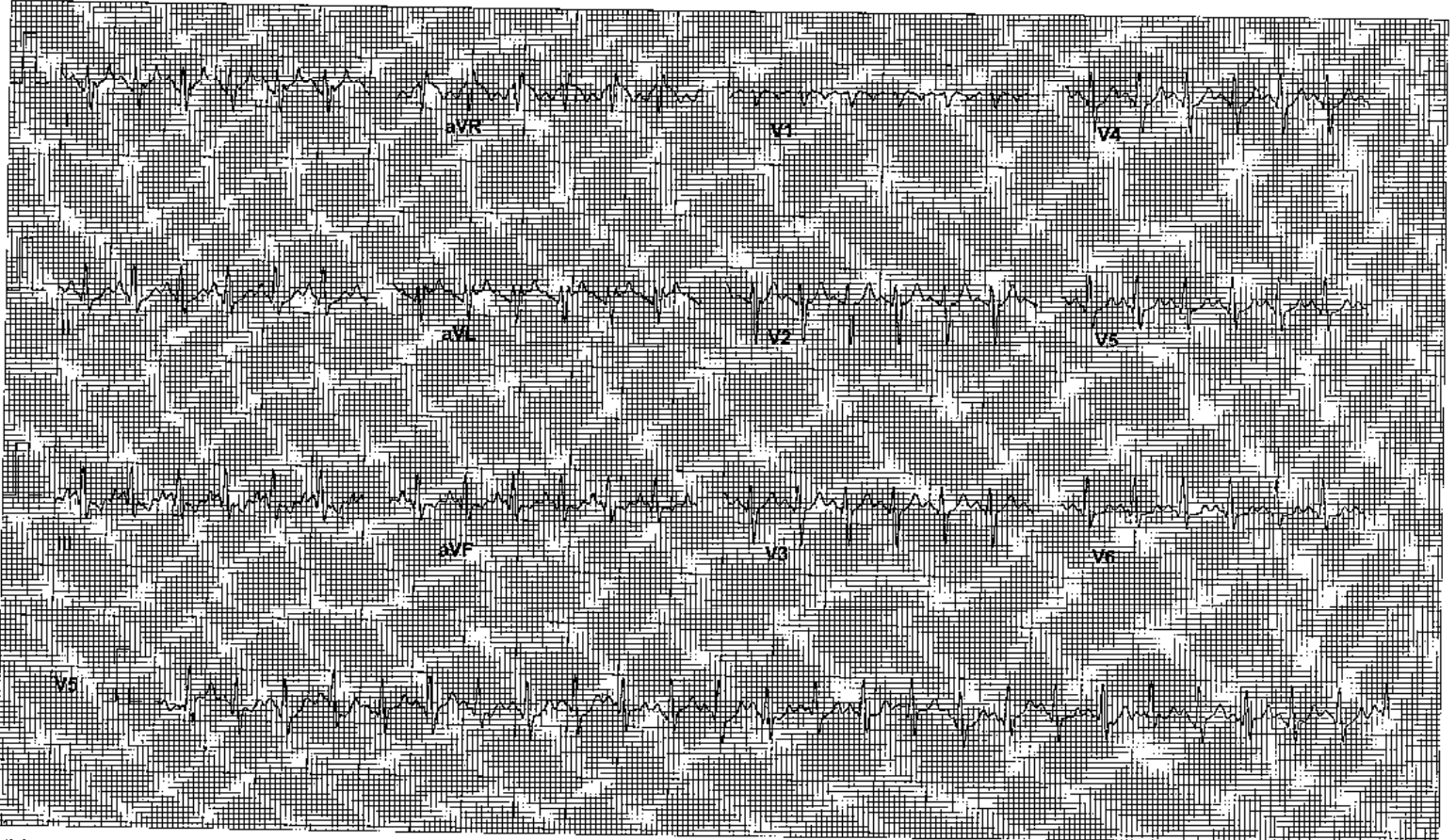

ID : 343
NAME : MR.SUNIL KUMAR KANDRA
AGE : 46
BP : 160/80 mmHg
STAGE : Recovery 1
RECORDED TIME : 08:52 (min:sec)
STAGE DURATION : 00:57 (min:sec)
HR : 126 bpm (72 %)
PROTOCOL : BRUCE
SPEED : 0.00 kmph
GRADE : 0.00 %
METs : 0.00

DR.GAURAV JAIN
Tested On 12-04-2023, 15:30:29
BPL DYNATRAC

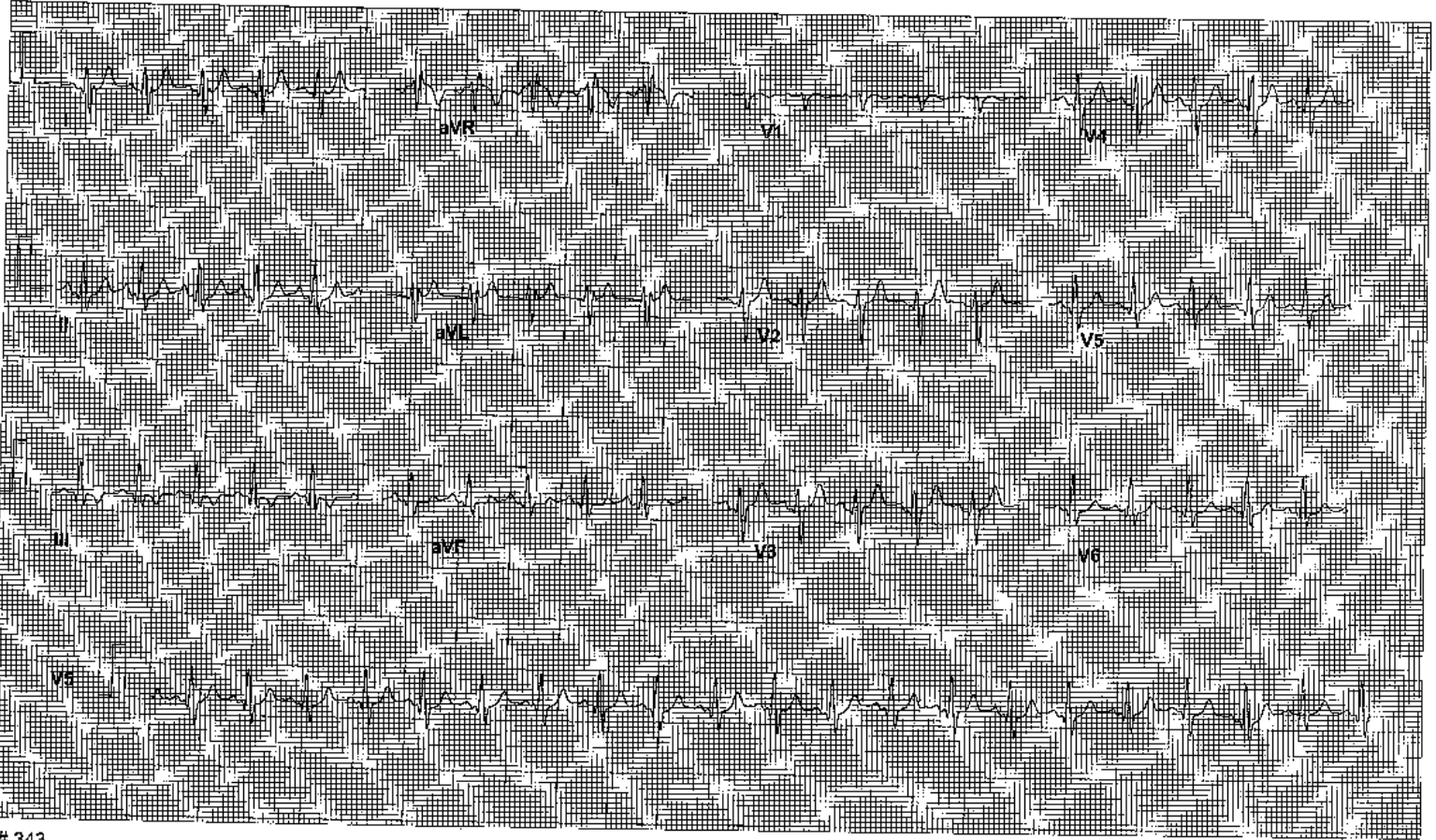

343

20 Hz Filter

10mm/mv, 25mm/Sec

Page No.: 10

ID : 343
NAME : MR. SUNIL KUMAR KANDRA
AGE : 46
BP : 160/80 mmHg

STAGE : Recovery 2
RECORDED TIME : 08:52 (min:sec)
STAGE DURATION : 01:53 (min:sec)
HR : 114 bpm (65 %)

PROTOCOL : BRUCE
SPEED : 0.00 kmph
GRADE : 0.00 %
METs : 0.00

DR. GAURAV JAIN
Tested On 12-04-2023, 15:30:29
BPL DYNATRAC

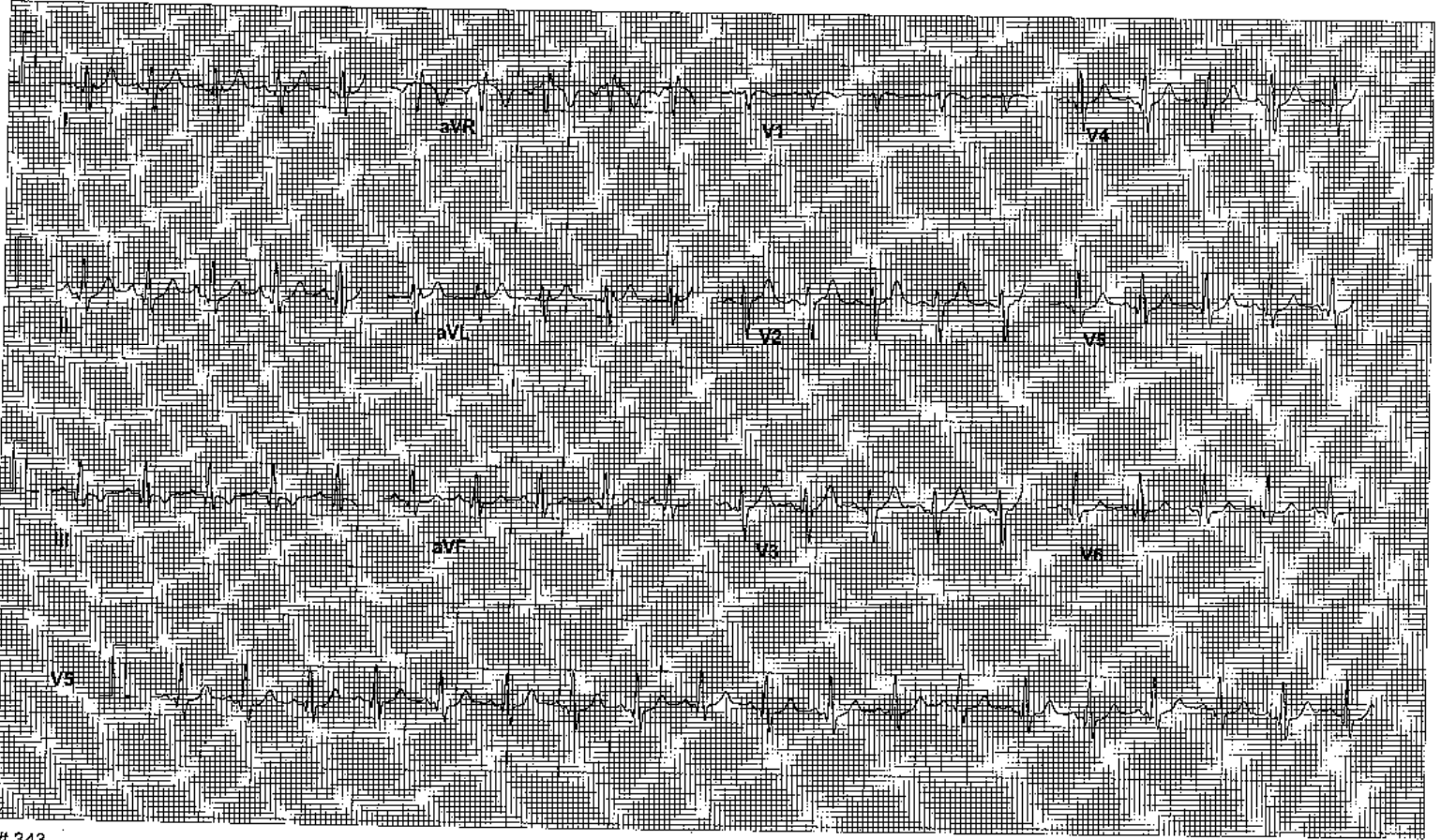

ID : 343
NAME : MR.SUNIL KUMAR KANDRA
AGE : 46
BP : 160/80 mmHg

STAGE : Recovery 3
RECORDED TIME : 08:52 (min:sec)
STAGE DURATION : 02:58 (min:sec)
HR : 105 bpm (60%)

PROTOCOL : BRUCE
SPEED : 0.00 kmph
GRADE : 0.00 %
METs : 0.00

DR.GAURAV JAIN
Tested On 12-04-2023, 15:30:29
BPL DYNATRAC

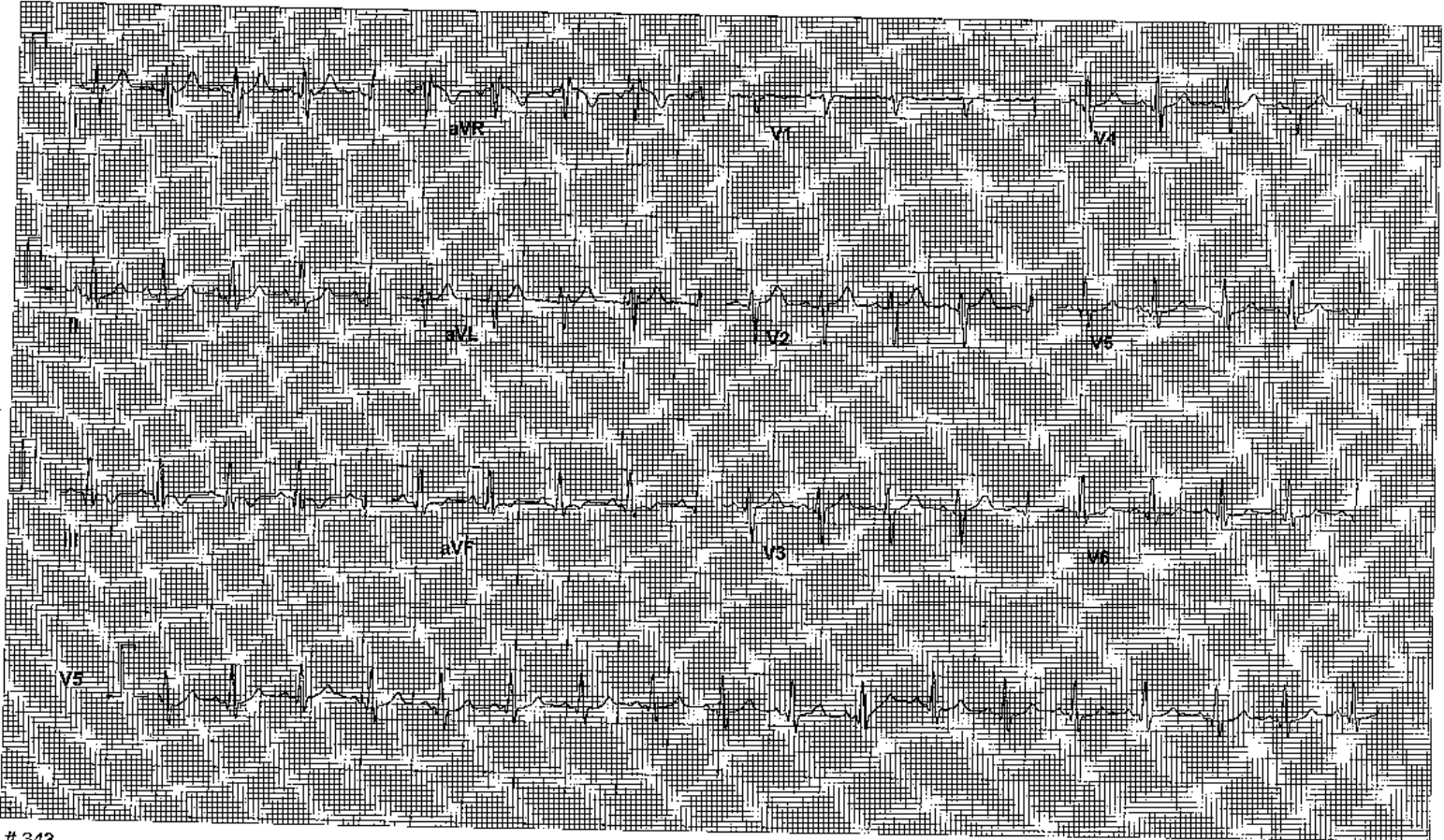

ID : 343
NAME : MR.SUNIL KUMAR KANDRA
AGE : 46
BP : 140/80 mmHg

STAGE : Recovery 4
RECORDED TIME : 08:52 (min:sec)
STAGE DURATION: 03:51 (min:sec)
HR : 106 bpm (80 %)

PROTOCOL : BRUCE
SPEED : 0.00 kmph
GRADE : 0.00 %
METs : 0.00

DR.GAURAV JAIN
Tested On 12-04-2023, 15:30:29
BPL DYNATRAC

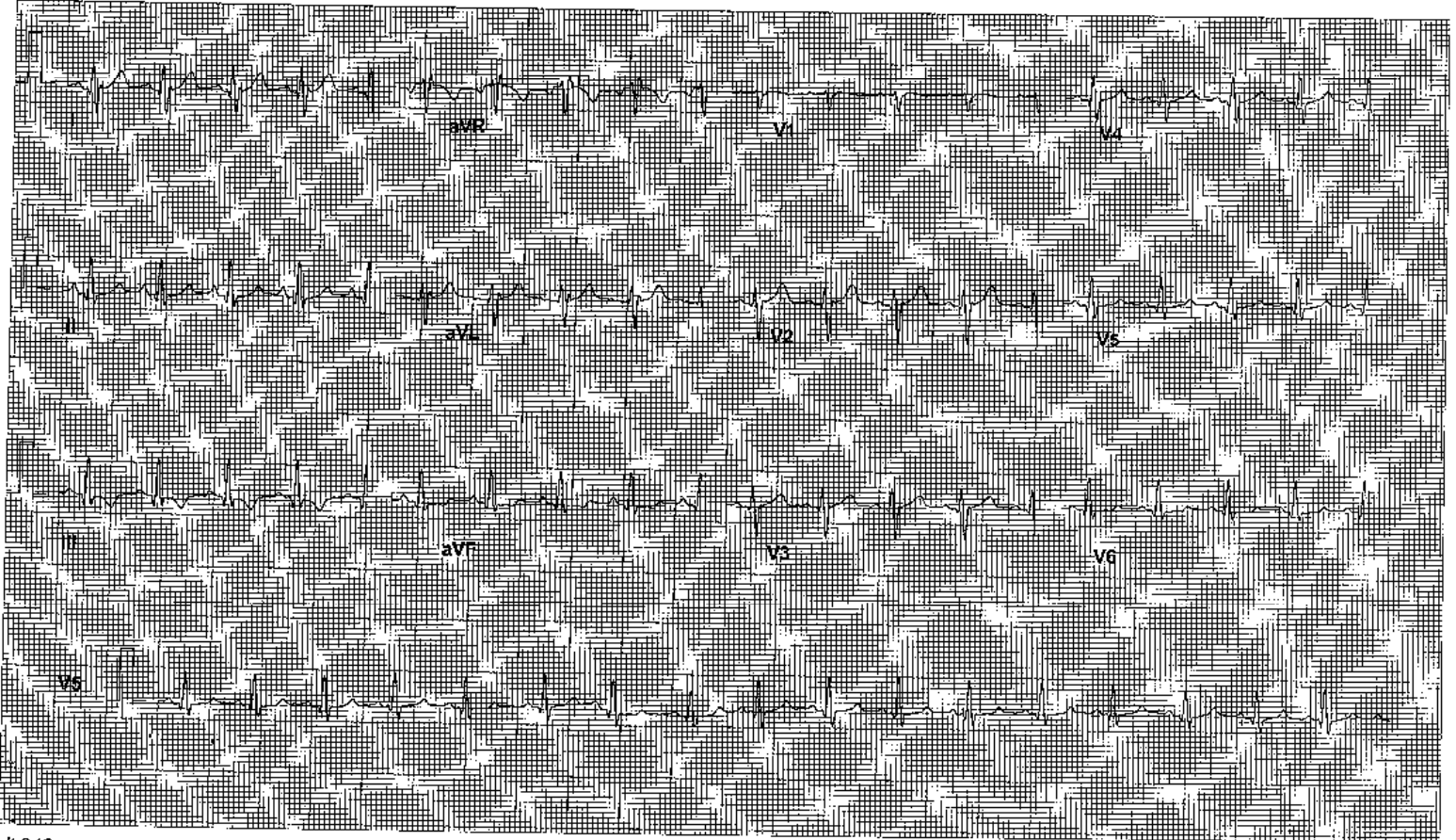

ID : 343
NAME : MR.SUNIL KUMAR KANDRA
AGE : 46
BP : 140/80 mmHg

STAGE : Recovery 5
RECORDED TIME : 08:52 (min:sec)
STAGE DURATION: 04:54 (min:sec)
HR : 100 bpm (57 %)

PROTOCOL : BRUCE
SPEED : 0.00 kmph
GRADE : 0.00 %
METs : 0.00

DR.GAURAV JAIN
Tested On 12-04-2023, 15:30:29
BPL DYNATRAC

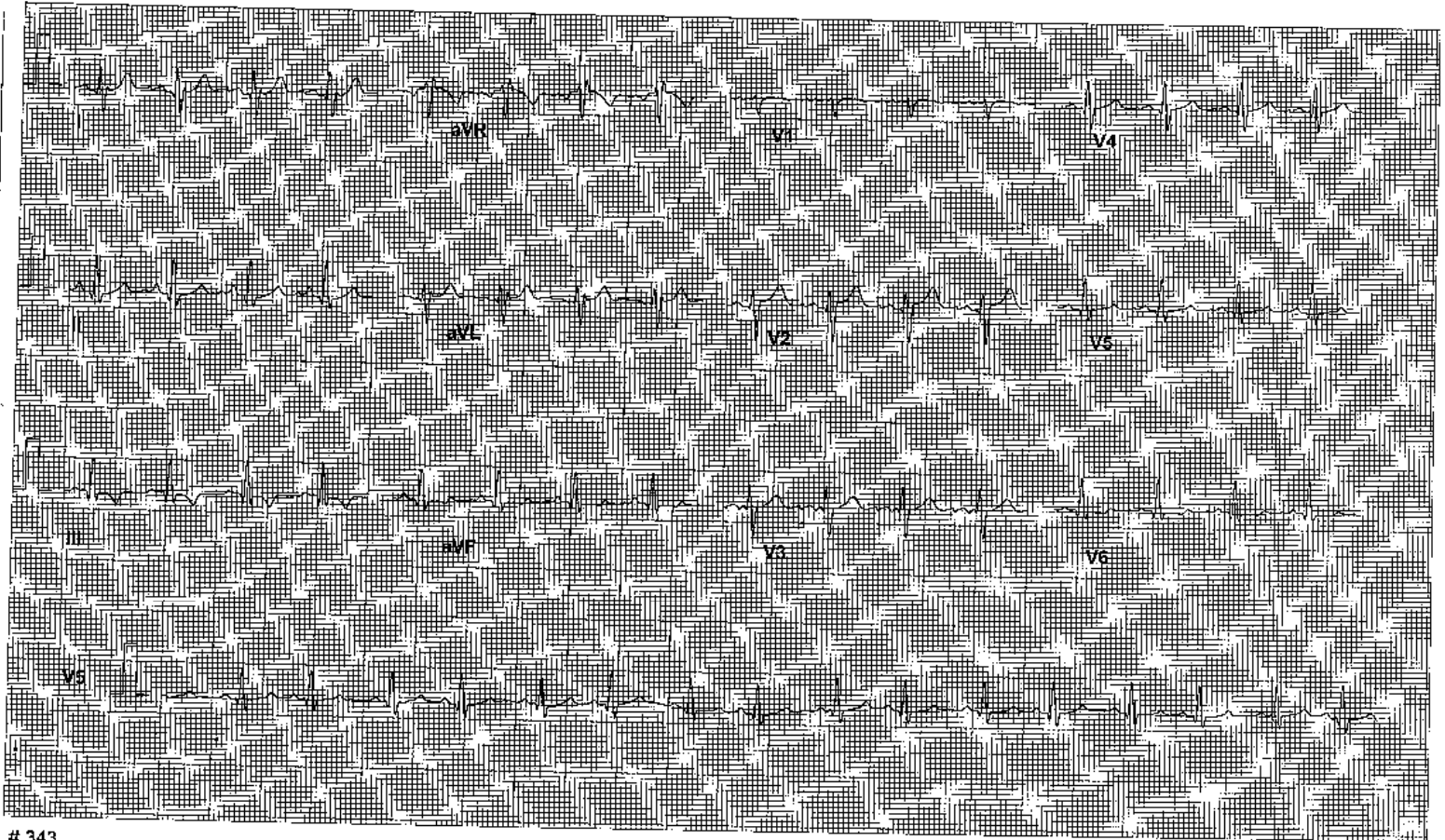

343

20 Hz Filter

10mm/mv, 25mm/Sec

Page No : 14

BM SHAH HOSPITAL MEDICAL AND RESEARCH CENTER

BRIEF SUMMARY REPORT

PATIENT ID : 343
 PATIENT NAME : MR.SUNIL KUMAR KANDRA
 PROTOCOL : BRUCE

DR.GAURAV JAIN
 Tested On 12-04-2023, 15:30:29
 BPL DYNATRAC

Total METS achieved 10.00
 Maximum HR achieved 157 bpm, 90 % of 174 bpm

Maximum ST depression (II) -0.60 mm
 Total Exercise time 08:52 (min:sec)

Stage Name	Time (min:sec)	Speed (kmph)	Grade (%)	HR (bpm)	BP (mmHg)	R.P.P	METS	STLevel (II)	Stage Comments.
Pre-Test	00:48	0.00	0.00	83	140 / 80	11820	0.00	0.45	
Supine	00:44	0.00	0.00	82	140 / 80	11480	0.00	0.30	
Standing	00:48	0.00	0.00	88	140 / 80	12320	0.00	0.81	
Hyper Ventilation	00:34	0.00	0.00	88	140 / 80	12320	0.00	0.40	
Wait For Exercise	00:41	0.00	0.00	87	140 / 80	12180	0.00	0.55	
Exercise 1	02:59	2.70	10.00	123	140 / 80	17220	5.10	0.10	
Exercise 2	02:53	4.00	12.00	137	140 / 80	19180	7.10	-0.25	
Peak Exercise	02:46	5.50	14.00	157	160 / 80	25120	10.00	-0.60	
Recovery 1	00:57	0.00	0.00	126	160 / 80	20160	0.00	0.25	
Recovery 2	01:53	0.00	0.00	114	160 / 80	18240	0.00	0.81	
Recovery 3	02:56	0.00	0.00	105	160 / 80	16800	0.00	0.25	
Recovery 4	03:51	0.00	0.00	106	140 / 80	14840	0.00	0.15	
Recovery 5	04:54	0.00	0.00	100	140 / 80	14000	0.00	0.15	
Recovery 6	05:49	0.00	0.00	102	140 / 80	14280	0.00	0.45	

Name	: MR. SUNIL KUMAR KANDRA	Bill No.	: 23R23226
Age / Sex	: 46 Y / Male	Bill Date.	: 12/04/2023
Referred By	: Dr. Pavankumar Namewar	Reg No.	: 23005865
Category	: MEDIWHEEL	Print Date/Time	: 13/04/2023 / 09:46:20 AM
Printed By	: Rani Bharti		
Reported By	: Dr. Rupesh Kumar Namdev		

Ultra Sonography Reporting

USG Whole Abdomen

LIVER : Normal in size, shape & raised echogenicity. No focal or diffuse lesion seen. IHBR'S & CBD are normal in appearance.

PORTAL VEIN : Portal vein is normal in size, hepatopetal flow.

IVC & HV : Sizes normal, respiratory variations normal.

GALL BLADDER : Lumen is well distended & echotree. No calculus or sludge is seen.

SPLEEN : Spleen appears normal in size, shape & echotexture. No focal lesion seen. Splenic vein – normal.

PANCREAS : Normal in size and echotexture.

ASCITES : No free fluid seen in peritoneal cavity.

BOTH KIDNEYS : Both kidneys appear normal in size, normal shape & echotexture. Cortical thickness & corticomedullary differentiation normal. No calculus seen. No hydronephrosis.

Right kidney size - 10.0X4.4 cm.

Left kidney size - 9.6X4.2 cm.

PROSTATE : Prostate is normal in size. No median lobe bulge. Echotexture normal. No focal lesion seen. Capsule is intact.

URINARY BLADDER : Shows normal uniform wall thickness with smooth inner margin.

IMPRESSION :

Grade I Fatty liver.

DR. RUPESH KUMAR NAMDEV
(Consultant Radiologist)

We work on No Profit No Loss Basis

