



Patient's name : HETAL SANDEEP MARDIYA  
 Age/Sex : 32 Years/Female  
 Referred by : MEDI WHEEL  
 Collection Time : 09:25

Reg. ID : P-6534-23  
 Accession : 23670  
 Order Dt/time : 09/03/2024 09:25

**Complete Blood Count**

Sample Type: EDTA

Test Name	Result	Units	Biological Reference Interval
<b>Blood Counts</b>			
Haemoglobin :	<b>12.4</b>	Gms%	12.5 - 16.0
Total R.B.C. :	<b>6.07</b>	mill/c.mm	4.2 - 5.4
Total W. B. C. :	6090	/cu mm	4000 - 10500
Platelet Count :	219000	/cu.mm	1,50,000 - 4,50,000
<b>Differential Count</b>			
Neutrophils :	58	%	40 - 70
Lymphocytes :	37	%	20 - 40
Eosinophils :	03	%	1 - 4
Monocytes :	02	%	2 - 6
Basophils :	00	%	0 - 01
<b>Blood Indices</b>			
P. C. V :	39.3	%	37 - 47
M. C. V. :	<b>64.7</b>	fl	78 - 100
M.C.H :	<b>20.5</b>	pg	27 - 31
M. C. H. C :	<b>31.6</b>	%	32 - 36
R.D.W :	<b>15.1</b>	%	11.5 - 14.0

**E.S.R.( Westergren Method )**

After one hour : 08 mm/hr 3 - 12

TESTS DONE ON FULLY AUTOMATED HEMATOLOGY ANALYZER.

*Dr. Gayatri M. Mehta*  
 M. D. Patho)  
 Reg. No. : G-32215

DR GAYATRI MEHTA  
 MD(PATHOLOGY)

DR. ANAND D. PARIKH  
 MD(PATHOLOGY)

LAB USE ONLY (Entered by :GM Enter Date/Time:09/03/2024 16:07:00) (Verify by :GM Verify Date/Time:09/03/2024 16:07:00)



Vidhi Diagnostics | Pathology Department

L-86, Swatantra Senani Nagar, Opp. Akhbarnagar Petrol Pump, Nr. Akhbarnagar Circle, Nava-Vadaj, Ahmedabad - 380 013.

M. - Pathology : 8849893954, Ph. : 079-27621406, M. 98799 29406, 98250 09406, E-mail : vidhidiagnostics@gmail.com, Web. : www.vidhidiagnostics.com

Time (Pathology) : Mon. to Sat. 8.30 am to 8.00 pm, Sunday 9 am to 12 Noon

*Pathology means science behind medicine*

**CT SCAN & CBCT FACILITY NOW AVAILABLE**



Pathology Department



Patient's name : HETAL SANDEEP MARDIYA  
Age/Sex : 32 Years/Female  
Referred by : MEDI WHEEL  
Collection Time : 09:25

Reg. ID : P-6534-23  
Accession : 23670  
Order Dt/time : 09/03/2024 09:25

**Blood Group**

Sample Type: EDTA sample.

Test Name	Result
BG :	" A "
RH :	POSITIVE
Remarks	Done by forward grouping method.

**Blood Glucose**

Sample Type: Serum

Test Name	Result	Units	Biological Reference Interval
Fasting Blood Glucose :	85.8	mg/dl	70 - 110
Urine Sugar :	NIL		Absent
<i>GOD-POD Method.</i>			

**Blood Glucose**

Sample Type: Serum

Test Name	Result	Units	Biological Reference Interval
Post Prandial Blood Glucose After 2hr. :	91.9	mg/dl	80 - 140
Urine Sugar :	NIL		Absent
<i>GOD-POD Method.</i>			

*Dr. Gayatri M. Mehta*  
M. D. Patho)  
Reg. No. : G-32215

DR GAYATRI MEHTA  
MD(PATHOLOGY)

DR. ANAND D. PARIKH  
MD(PATHOLOGY)

LAB USE ONLY (Entered by :GM Enter Date/Time:09/03/2024 16:12:00) (Verify by :GM Verify Date/Time:09/03/2024 16:12:00)



Vidhi Diagnostics | Pathology Department

L-86, Swatantra Senani Nagar, Opp. Akhbarnagar Petrol Pump, Nr. Akhbarnagar Circle, Nava-Vadaj, Ahmedabad - 380 013.

M. - Pathology : 8849893954, Ph. : 079-27621406, M. 98799 29406, 98250 09406, E-mail : vidhidiagnostics@gmail.com, Web. : www.vidhidiagnostics.com

Time (Pathology) : Mon. to Sat. 8.30 am to 8.00 pm, Sunday 9 am to 12 Noon

*Pathology means science behind medicine*

**CT SCAN & CBCT FACILITY NOW AVAILABLE**





Patient's name : HETAL SANDEEP MARDIYA  
 Age/Sex : 32 Years/Female  
 Referred by : MEDI WHEEL  
 Collection Time : 09:25

Reg. ID : P-6534-23  
 Accession : 23670  
 Order Dt/time : 09/03/2024 09:25

**Lipid Profile**

Sample Type: Serum

Test Name	Result	Units	Biological Reference Interval
<b>S. Cholesterol :</b> Oxidase-esterase method.	164	mg/dl	0 - 200
<b>S. Triglyceride :</b> Enzymatic Colorimetry method	59.0	mg/dL	0 - 200
<b>S. HDL - Cholesterol :</b> Serum by Enzymatic method.	53.3	mg/dL	35 - 65
<b>S. LDL - Cholesterol :</b> Serum by Enzymatic method	98.9	mg/dL	0 - 130
<b>S. VLDL - Cholesterol :</b>	11.8	mg/dL	0 - 30
<b>S. Chole/HDL.Ratio :</b>	3.08		1 - 6
<b>S. LDL / HDL Cholesterol Ratio :</b>	1.86		0 - 3.5

*Dr. Gayatri M. Mehta*  
*M. D. Patho)*  
*Reg. No. : G-32215*

DR GAYATRI MEHTA  
MD(PATHOLOGY)

DR. ANAND D. PARIKH  
MD(PATHOLOGY)

LAB USE ONLY (Entered by :GM Enter Date/Time:09/03/2024 16:11:00) (Verify by :GM Verify Date/Time:09/03/2024 16:11:00)



Vidhi Diagnostics | Pathology Department

L-86, Swatantra Senani Nagar, Opp. Akhbarnagar Petrol Pump, Nr. Akhbarnagar Circle, Nava-Vadaj, Ahmedabad - 380 013.

M. - Pathology : 8849893954, Ph. : 079-27621406, M. 98799 29406, 98250 09406, E-mail : vidhidiagnostics@gmail.com, Web. : www.vidhidiagnostics.com

Time (Pathology) : Mon. to Sat. 8.30 am to 8.00 pm, Sunday 9 am to 12 Noon

*Pathology means science behind medicine*

**CT SCAN & CBCT FACILITY NOW AVAILABLE**



Pathology Department



Patient's name : HETAL SANDEEP MARDIYA  
Age/Sex : 32 Years/Female  
Referred by : MEDI WHEEL  
Collection Time : 09:25

Reg. ID : P-6534-23  
Accession : 23670  
Order Dt/time : 09/03/2024 09:25

HbA1C

Sample Type: EDTA

Test Name	Result	Units	Biological Reference Interval
HbA1C :	4.4	%	Non-diabetic: 4.2-6.2 Pre-diabetic : 6.3-7.2 Diabetic : 7.3-8.2
Mean Blood Glucose of Last 03 months.	79.58	mg/dl	

**Comment**

\*As per the new 2009 update of American Diabetes Association regarding HbA1C & Mean Blood Glucose relationship.

**NOTE:**

This test is used to monitor diabetic patients compliance with the therapeutic regimen and logo It's level is proportional to both the average blood glucose concentration and the life span of the red blood cells (RBC) in circulation. HbA1c values are free of day to day glucose fluctuations and are unaffected by exercise or recent food intake.

*Dr. Gayatri M. Mehta*  
M. D. Patho)  
Reg. No. : G-32215

DR GAYATRI MEHTA  
MD(PATHOLOGY)

DR. ANAND D. PARIKH  
MD(PATHOLOGY)

LAB USE ONLY (Entered by :GM Enter Date/Time:09/03/2024 16:10:00) (Verify by :GM Verify Date/Time:09/03/2024 16:10:00)



Vidhi Diagnostics | Pathology Department.

L-86, Swatantra Senani Nagar, Opp. Akhbarnagar Petrol Pump, Nr. Akhbarnagar Circle, Nava-Vadaj, Ahmedabad - 380 013.

M. - Pathology : 8849893954, Ph. : 079-27621406, M. 98799 29406, 98250 09406, E-mail : vidhidiagnostics@gmail.com, Web. : www.vidhidiagnostics.com

Time (Pathology) : Mon. to Sat. 8.30 am to 8.00 pm, Sunday 9 am to 12 Noon

*Pathology means science behind medicine*

**CT SCAN & CBCT FACILITY NOW AVAILABLE**





Pathology Department

**VIDHI**  
**DIAGNOSTICS**



Patient's name : HETAL SANDEEP MARDIYA  
Age/Sex : 32 Years/Female  
Referred by : MEDI WHEEL  
Collection Time : 09:25

Reg. ID : P-6534-23  
Accession : 23670  
Order Dt/time : 09/03/2024 09:25

**BIOCHEMISTRY**

Sample type :Serum

Test Name	Result	Units	Biological Reference Interval
<b>Urea</b> , (Serum by GLDH method ):	15.6	mg/dl	10 - 50
<b>S.Uric acid</b> , (Serum by Uricase method ):	3.0	mg/dl	2.6-6.0
<b>Bun :</b>	7.3	mg/dl	6-20
<b>Creatinine</b> , (Serum by Enzymatic reaction ):	<b>0.40</b>	mg/dl	0.5-1.2
<b>S.G.P.T (ALT) :</b> (Serum by IFCC method )	12.5	U/L	0 - 40
<b>S.G.O.T (AST) :</b> (Serum by IFCC method )	16.4	U/L	0 - 37
<b>ALK.PHOSPHATASE :</b> (Serum by PNP method )	78	U/L	35-104
<b>G.G.T :</b>	22.7	U/L	8 - 78
<b><u>BILIRUBIN</u></b>			
<b>Total :</b>	0.78	mg/dl	Up to 1.2
<b>Direct :</b>	0.36	mg/dl	0-0.7
<b>Indirect :</b>	0.42	mg/dl	0 - 0.5
<b><u>SERUM PROTEINS</u></b>			
<b>Total Protein</b> (Serum by Biuret method ):	6.73	gms/dl	6.4 - 8.5
<b>Albumin</b> (Serum by BCG method ):	4.26	gms/dl	3.97-4.94
<b>Globulins :</b>	2.47	gms/dl	2.3 - 3.5
<b>A/G Ratio :</b>	1.725		0.9 - 2.9

*Dr. Gayatri M. Mehta*  
*M. D. Patho*  
*Reg. No. : G-32215*

DR GAYATRI MEHTA  
MD(PATHOLOGY)

DR. ANAND D. PARIKH  
MD(PATHOLOGY)

LAB USE ONLY (Entered by :GM Enter Date/Time:09/03/2024 16:06:00) (Verify by :GM Verify Date/Time:09/03/2024 16:06:00)



Vidhi Diagnostics | Pathology Department

L-86, Swatantra Senani Nagar, Opp. Akharnagar Petrol Pump, Nr. Akharnagar Circle, Nava-Vadaj, Ahmedabad - 380 013.

M. - Pathology : 8849893954, Ph. : 079-27621406, M. 98799 29406, 98250 09406, E-mail : vidhidiagnostics@gmail.com, Web. : www.vidhidiagnostics.com

Time (Pathology) : Mon. to Sat. 8.30 am to 8.00 pm, Sunday 9 am to 12 Noon

*Pathology means science behind medicine*

**CT SCAN & CBCT FACILITY NOW AVAILABLE**



## Pathology Department



Patient's name : HETAL SANDEEP MARDIYA  
Age/Sex : 32 Years/Female  
Referred by : MEDI WHEEL  
Collection Time : 09:25

Reg. ID : P-6534-23  
Accession : 23670  
Order Dt/time : 09/03/2024 09:25

### Thyroid Function Test

Sample Type: Serum

Test Name	Result	Units	Biological Reference Interval
TOTAL T3 :	1.44	ng/ml	1.07 - 1.86
TOTAL T4 :	9.16	µg/dL	6.09 - 12.23
TSH(Ultra sensitive) :	1.59	µIU/mL	0.4001 - 4.049

*Dr. Gayatri M. Mehta*  
M. D. Patho)  
Reg. No. : G-32215

DR GAYATRI MEHTA  
MD(PATHOLOGY)

DR. ANAND D. PARIKH  
MD(PATHOLOGY)

LAB USE ONLY (Entered by :GM Enter Date/Time:09/03/2024 16:47:00) (Verify by :GM Verify Date/Time:09/03/2024 16:47:00)



Vidhi Diagnostics | Pathology Department

L-86, Swatantra Senani Nagar, Opp. Akhbarnagar Petrol Pump, Nr. Akhbarnagar Circle, Nava-Vadaj, Ahmedabad - 380 013.

M. - Pathology : 8849893954, Ph. : 079-27621406, M. 98799 29406, 98250 09406, E-mail : vidhidiagnostics@gmail.com, Web. : www.vidhidiagnostics.com

Time (Pathology) : Mon. to Sat. 8.30 am to 8.00 pm, Sunday 9 am to 12 Noon

*Pathology means science behind medicine*

**CT SCAN & CBCT FACILITY NOW AVAILABLE**





Patient's name : HETAL SANDEEP MARDIYA  
Age/Sex : 32 Years/Female  
Referred by : MEDI WHEEL  
Collection Time : 09:25

Reg. ID : P-6534-23  
Accession : 23670  
Order Dt/time : 09/03/2024 09:25

Urine Analysis

Sample Type: Urine

Test Name	Result	Units	Biological Reference Interval
<b><u>Physical Examination</u></b>			
Quantity :	20	ml	0 - 500 ml
Colour :	Pale Yellow		Pale Yellow
Transparency :	Slight Turbid.		Clear
Reaction :	Acidic		4.6 - 8.0
Specific Gravity :	1.015		1.016 - 1.022
Sediment :	Present		
<b><u>Chemical Examination</u></b>			
Albumin :	Present (Faint Trace)		Absent
Sugar :	NIL		Absent
Acetone :	Absent		Absent
Bile Salts :	Absent		Absent
Bile Pigments :	Absent		Absent
Urobilogen :	Absent		Absent
Nitrites :	Absent		Absent
<b><u>Microscopic Examination</u></b>			
Red blood Cells :	Occasional	/h.p.f	Absent
Pus Cells :	1-2	/h.p.f	Absent
Epithelial Cells :	2-3	/h.p.f	< 10.0
Amorphous :	Absent	/h.p.f	Absent
Bacteria :	Absent	/h.p.f	Absent
Crystals :	Absent	/h.p.f	Absent
Casts :	Absent	/h.p.f	Absent
Fungus :	Not seen	/h.p.f	Absent

*Dr. Gayatri M. Mehta*  
M. D. Patho)  
Reg. No. : G-32215

DR GAYATRI MEHTA  
MD(PATHOLOGY)

DR. ANAND D. PARIKH  
MD(PATHOLOGY)



(Entered by :GM Enter Date/Time:09/03/2024 16:13:00) (Verify by :GM Verify Date/Time:09/03/2024 16:13:00)

Vidhi Diagnostics | Pathology Department

L-86, Swatantra Senani Nagar, Opp. Akhbarnagar Petrol Pump, Nr. Akhbarnagar Circle, Nava-Vadaj, Ahmedabad - 380 013.

M. - Pathology : 8849893954, Ph. : 079-27621406, M. 98799 29406, 98250 09406, E-mail : vidhidiagnostics@gmail.com, Web. : www.vidhidiagnostics.com

Time (Pathology) : Mon. to Sat. 8.30 am to 8.00 pm, Sunday 9 am to 12 Noon

*Pathology means science behind medicine*

**CT SCAN & CBCT FACILITY NOW AVAILABLE**



Creating Life in Science



Pathology Department

Patient's name	: HETAL SANDEEP MARDIYA	Reg. ID	: P-6534-23
Age/Sex	: 32 Years/Female	Accession	: 23670
Referred by	: MEDI WHEEL	Order Dt/time	: 09/03/2024 09:25
Collection Time	: 09:25		

**Stool Examination**

**STOOL SAMPLE NOT RECEIVED**

*Dr. Gayatri M. Mehta*  
M. D. Pathology  
Reg. No. : G-32215

DR GAYATRI MEHTA  
MD(PATHOLOGY)

DR. ANAND D. PARIKH  
MD(PATHOLOGY)

LAB USE ONLY (Entered by :GM Enter Date/Time:09/03/2024 4:58:00 PM) (Verify by :GM Verify Date/Time:09/03/2024 4:58:00 PM)



Vidhi Diagnostics | Pathology Department

L-86, Swatantra Senani Nagar, Opp. Akhbarnagar Petrol Pump, Nr. Akhbarnagar Circle, Nava-Vadaj, Ahmedabad - 380 013.

M. - Pathology : 8849893954, Ph. : 079-27621406, M. 98799 29406, 98250 09406, E-mail : vidhidiagnostics@gmail.com, Web. : www.vidhidiagnostics.com

Time (Pathology) : Mon. to Sat. 8.30 am to 8.00 pm, Sunday 9 am to 12 Noon

*Pathology means science behind medicine*

**CT SCAN & CBCT FACILITY NOW AVAILABLE**



**Health Check up Booking Request(bobE7140), Beneficiary Code-153656**

1 message

Mediwheel <wellness@mediwheel.in>  
 To: vidhidiagnostics@gmail.com  
 Cc: customercare@mediwheel.in

31 January 2024 at 12:08



**Mediwheel**  
 ...Your wellness partner

011-41195959

Dear VIDHI DIAGNOSTICS

We have received a booking request for the details are following. Please provide your confirmation by clicking on the yes button.

**Are you sure to confirm the booking?**      Yes      No

**Name** : MS. NANDANIYA HETAL BHIMABHAI  
**Package Name** : Mediwheel Full Body Health Checkup Female Below 40  
**Package Code** : PKG10000475  
**Location** : L-86 Swatantra - Senani Nagar , Opp- Akhbarnagar Bus Terminals, New Wadaj , Ahmedabad -13  
**Contact Details** : 9429568854  
**E-mail id** : HETAL.NANDANIYA@bankofbaroda.com  
**Booking Date** : 31-01-2024  
**Appointment Date** : 09-03-2024

**Member Information**

Booked Member Name	Age	Gender
MS. NANDANIYA HETAL BHIMABHAI	32 year	Female

Please login to your account to confirm the same. Also you mail us for confirmation

**Hospital Package Name** : Mediwheel Full Body Health Checkup Female Below 40  
**User Package Name** : Mediwheel Full Body Health Checkup Female Below 40

**23 Tests included in this Package** :

- Pap Smear
- Stool Test
- Gynae Consultation
- Thyroid Profile
- ESR
- Blood Glucose (Fasting)
- General Physician Consultation
- TMT OR 2D ECHO
- Blood Group
- Blood Glucose (Post Prandial)
- Chest X-ray
- ECG
- USG Whole Abdomen
- Eye Check-up consultation
- Urine Sugar Fasting

- Urine Sugar PP
- Dental Consultation
- Urine analysis
- CBC
- HbA1c
- Lipid Profile
- Kidney Profile
- Liver profile

Thanks,  
Mediwheel Team

You have received this mail because your e-mail ID is registered with This is a system-generated e-mail **Arcofemi Healthcare Limited**, please don't reply to this message.

Please visit to our Terms & Conditions for more informaion. This email is recieved because you are register with us [Click here to unsubscribe](#).

@ 2024 - 25, Arcofemi Healthcare Pvt Limited,(Mediwheel)





ભારત સરકાર

Government of India

હેમલ સંદીપ મારડીયા

Hejal Sandeep Mardiya

જન્મ તારીખ / DOB : 25/01/1992

સ્ત્રી / Female



5454 4912 5933

મારો આધાર, મારી ઓળખ

*Handwritten signature*

**Vidhi Diagnostics**  
L-86, Swatantra-Senari Nagar,  
Opp. Akhbarnagar Bus Terminal,  
Nr. Akhbarnagar Circle,  
New Wadaj, Ahmedabad-13.

# Dr. Dinesh S. Modh

M.D., D.M.R.E. (Radiodiagnosis)  
Consultant Radiologist & Sonologist  
Ex. Junior Lecturer, B.J. Medical College, Civil Hospital, A'bad.



<b>DATE:</b> 09/03/2024		
<b>NAME:</b> Hetal Sandeep Muraliya		
<b>AGE:</b> 37 years / Female		
<b>MEDICAL EXAMINATION:-</b>		
<b>HEIGHT:</b> 152 cm	<b>WEIGHT:</b> 60kg	
<b>BP:</b> 116/72 mm Hg	<b>PULSE:</b> 70 per min	
<b>SPO2:</b> 98	<b>TEMPRATURE:</b> $\text{\textcircled{N}}$	
<b>RS:</b> $\text{\textcircled{N}}$	<b>CVS:</b> $\text{\textcircled{N}}$	
ASYMTOMATIC		
<b>HISTORY:</b> NO H/O HTN, DM, Thyroid or TB.		
<b>EYE CHECK-UP:-</b>	<b>RIGHT</b>	<b>LEFT</b>
<b>DISTANCE:</b>	6/6	6/6
<b>NEAR:</b>	N/6	N/6
<b>COLOR VISION:</b>	Normal	Normal
<b>DENTAL CHECK-UP:</b> Oral Hygien is normal No H/O Cavities & Caries is seen.		
<b>ADV: <del>HE</del>/SHE IS MEDICALLY FIT</b>		

Dr. Vidhi D. Modh  
MBBS  
Reg. No. G-74540

**Vidhi Diagnostics**  
L-86, Swatantra-Senani Nagar,  
Opp. Akharnagar Bus Terminal,  
Nr. Akharnagar Circle,  
New Wadaj, Ahmedabad-13.

ISO 9001:2015 Certified Diagnostics Center  
Vidhi Imaging Center

L-86, Swatantra Senani Nagar, Opp. Indian Oil Petrol Pump, Akharnagar Circle, **Nava Vadaj**, Ahmedabad - 380 013.

Phone : (Radiology) 079-2762 1406 | M. 98799 29406, 98250 09406 | Time (Radiology) : Mon. to Sat. 9 am to 2 pm, 5 to 9 pm, Sunday 9 am to 12 Noon  
E-mail : vidhidiagnostics@gmail.com, Website : www.vidhidiagnostics.com

Multislice CT Scan | CBCT-Dental Scan | Live 3D-4D Sonography | Colour Doppler | Echo Cardiography | Interventional Radiology | Maxillofacial Radiology | Fetal Medicine  
Digital X-Ray | Digital Mammography | Digital OPG/TMJ | ECG/TMT/PFT/EEG/EMG | Audiometry | Pathology Laboratory | Health Check Up Plans | Pre Employment Check Up

**CT SCAN & CBCT FACILITY NOW AVAILABLE**



09-03-2024 09:32:22

<< Analysis Result >>

\*\* normal ECG \*\*

Sinus rhythm

HR : 70 bpm  
 PR : 146 ms  
 QRS : 86 ms  
 QT/QTc : 396/426 ms  
 P/QRS/T : 76/78/42 deg.  
 RV5/SV1 : 0.988/-0.444 mv  
 RV5+SV1 : 1.432 mv

**Widhi Diagnostics**  
 Swatantra-Senani Nagar,  
 Akhbarnagar Bus Terminals,  
 Akhbarnagar Circle,  
 New Wadaj, Ahmedabad-13,

Name: mardya hetal  
 Age: 32yrs  
 Sex: Female  
 Hospital: **Dr. Avinash Bhasakar**  
 MBBS, DAB, DGO  
 G-45946

Need to be confirmed by doctor. Doctor Name:

09/03/2024

0.67Hz - 35Hz AC 50Hz 25 mm/s 10 mm/mv

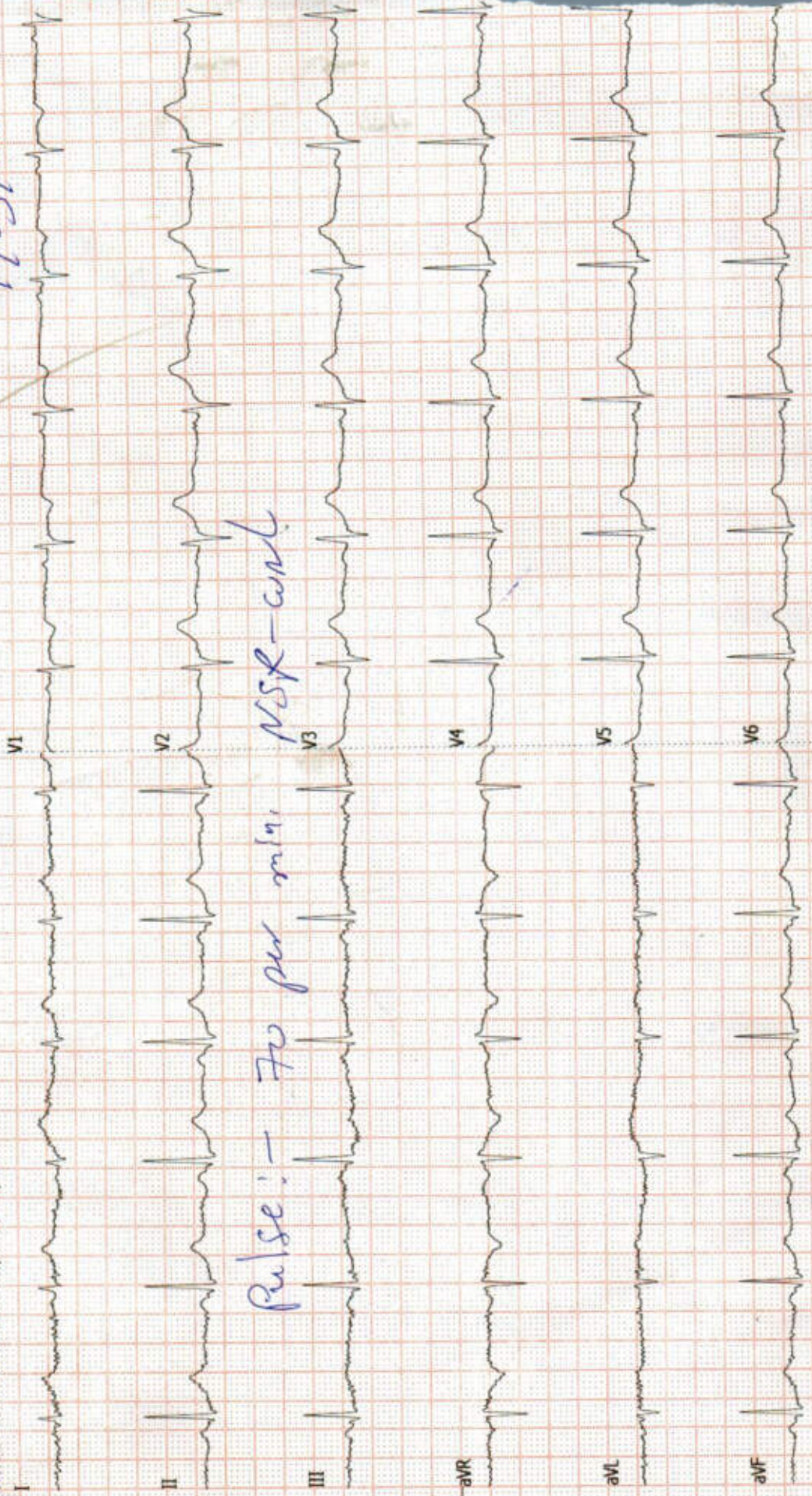

Pulse: - 70 per min. NSR - cord



## Dr. Dinesh S. Modh

M.D., D.M.R.E. (Radiodiagnosis)  
Consultant Radiologist & Sonologist  
Ex. Junior Lecturer, B.J. Medical College, Civil Hospital, A'bad.



Patient's name: HETAL SANDEEP MARDIYA  
Reg. ID : R-14150-23  
Referred by : Dr. MEDIWHEEL

Age/Sex : 31 Years/Female  
Accession : 23683  
Date : 09/03/2024

### USG ABDOMEN

**LIVER:** - Liver appears normal in size & show normal echotexture. No evidence of diffuse or focal lesion is seen. Intrahepatic biliary radicals appear normal. Portal vein and CBD appear normal. No e/o calculus is seen in bile duct.

**GALL BLADDER:** - Gall bladder is distended & appears normal. No evidence of calculus or cholecystitis is seen. No evidence of pericholecystic fluid is seen.

**SPLEEN:** - Spleen appears normal in size & shows normal echotexture. No evidence of diffuse or focal lesion is seen.

**PANCREAS:** - Pancreas appears normal size and echopattern. No e/o diffuse or focal lesion is seen. Main pancreatic duct appears normal.

**KIDNEY:** - Both Kidneys appear normal in size & echotexture.

No e/o calculus or hydronephrosis or hydroureter is seen in either side.

Cortico-medullary differentiation is maintained on either side.

Both suprarenal regions appear normal.

**RIF & BOWEL LOOPS (By high frequency probe):** - Normal.

No evidence of pre & para aortic lymphadenopathy is seen.

No evidence of free fluid is seen in abdomen.

No evidence of dilated or thickened bowel loops is seen.

**Urinary bladder:** - appears normal. No e/o calculus or mass lesion is seen in bladder.

Uterus appears normal in size and echopattern.

No evidence of diffuse or focal lesion is seen.

Cervical region appears normal.

Endometrial thickness is 6.4mm.

Both ovaries and adnexal regions appear normal.

No e/o free fluid is seen in pouch of Douglas.

Thanks for reference.

Dr. Dinesh S. Modh  
MD DMRE (Radiodiagnosis)

G-23825  
DR DINESH S. MODH

M.D. DMRE(RADIODIAGNOSIS)

ISO 9001:2015 Certified Diagnostics Center

Vidhi Imaging Center

L-86, Swatantra Senani Nagar, Opp. Indian Oil Petrol Pump, Akhbarnagar Circle, Nava Vadaj, Ahmedabad - 380 013.

Phone : (Radiology) 079-2762 1406 | M. 98799 29406, 98250 09406 | Time (Radiology) : Mon. to Sat. 9 am to 2 pm, 5 to 9 pm, Sunday 9 am to 12 Noon

E-mail : vidhidiagnostics@gmail.com, Website : www.vidhidiagnostics.com

Multislice CT Scan | CBCT-Dental Scan | Live 3D-4D Sonography | Colour Doppler | Echo Cardiography | Interventional Radiology | Maxillofacial Radiology | Fetal Medicine  
Digital X-Ray | Digital Mammography | Digital OPG/TMJ | ECG/TMT/PFT/EEG/EMG | Audiometry | Pathology Laboratory | Health Check Up Plans | Pre Employment Check Up

**CT SCAN & CBCT FACILITY NOW AVAILABLE**



## Dr. Dinesh S. Modh

M.D., D.M.R.E. (Radiodiagnosis)

Consultant Radiologist & Sonologist

Ex. Junior Lecturer, B.J. Medical College, Civil Hospital, A'bad.



Patient's name : HETAL SANDEEP MARDIYA  
Reg. ID : R-14150-23  
Referred by : Dr. MEDIWHEEL

Age/Sex : 31 Years/Female  
Accession : 23683  
Date : 09/03/2024

### 2D- ECHO REPORT

#### FINAL CONCLUSION:

LV IS NORMAL SIZE. GOOD LV SYSTOLIC FUNCTION NO RWMA.  
LVEF - 60%. NO CONCENTRIC LVH.  
NORMAL LV COMPLANCE.  
LA IS NORMAL SIZE. NO LA CLOT.  
RV IS NORMAL SIZE. GOOD RV SYSTOLIC FUNCTION.  
RA IS NORMAL SIZE.  
MITRAL VALVE IS NORMAL. NO MS. MILD MR (10%). NO MVP.  
AORTIC VALVE IS NORMAL. NO AS. NO AR.  
TRICUSPID VALVE IS NORMAL. NO TR. RVSP-26 mmHg. NO PAH.

NO CLOT, NO VEGETATION, NO PERICARDIAL EFFUSION.

#### DIMENSIONS:

AORTA	2.6 C.M
LEFT ATRIUM	2.7 C.M
LVDD	4.1 C.M.
IVSD	1.0 C.M
PWD	1.0 C.M
LVDS	2.6 C.M.

#### COLOUR DOPPLER FINDING:

STRUCTURE	VELOCITY m/sec
	Max
PULMONARY VALVE	0.7
MITRAL VALVE	E : 0.7 A: 0.4
AORTIC VALVE	1.0

  
Dr. Avinash Bhaskar  
MBBS D-Cardio  
G-45946  
DR AVINASH BHASKAR  
CLINICAL CARDIOLOGIST  
9924836431

ISO 9001:2015 Certified Diagnostics Center

Vidhi Imaging Center

L-86, Swatantra Senani Nagar, Opp. Indian Oil Petrol Pump, Akhbarnagar Circle, Nava Vadaj, Ahmedabad - 380 013.

Phone : (Radiology) 079-2762 1406 | M. 98799 29406, 98250 09406 | Time (Radiology) : Mon. to Sat. 9 am to 2 pm, 5 to 9 pm, Sunday 9 am to 12 Noon

E-mail : vidhidiagnostics@gmail.com, Website : www.vidhidiagnostics.com

Multislice CT Scan | CBCT-Dental Scan | Live 3D-4D Sonography | Colour Doppler | Echo Cardiography | Interventional Radiology | Maxillofacial Radiology | Fetal Medicine  
Digital X-Ray | Digital Mammography | Digital OPG / TMJ | ECG / TMT / PFT / EEG / EMG | Audiometry | Pathology Laboratory | Health Check Up Plans | Pre Employment Check Up

**CT SCAN & CBCT FACILITY NOW AVAILABLE**

Histone





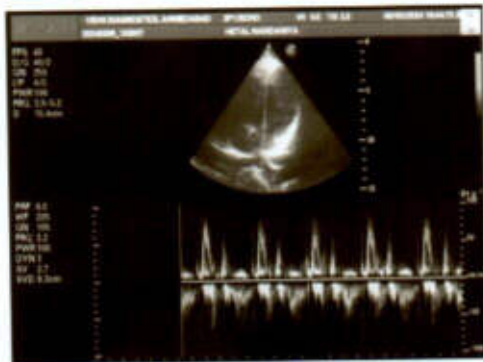
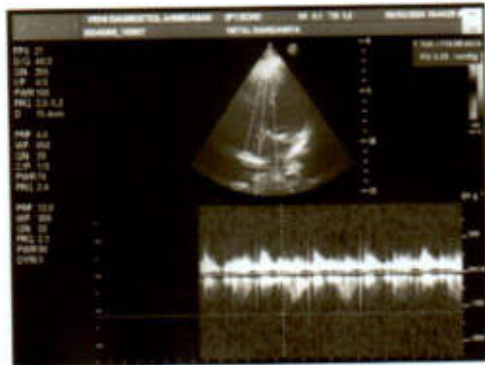

## Dr. Dinesh S. Modh

M.D., D.M.R.E. (Radiodiagnosis)

Consultant Radiologist & Sonologist

Ex. Junior Lecturer, B.J. Medical College, Civil Hospital, A'bad.



Patient's name : HETAL SANDEEP MARDIYA  
Reg. ID : R-14150-23  
Referred by : Dr. MEDIWHEEL

Age/Sex : 31 Years/Female  
Accession : 23683  
Date : 09/03/2024

### X-RAY CHEST (PA VIEW)

Both lung fields appear normal.  
No e/o consolidation or cavitations is seen.  
Both costo-phrenic angles appear clear.  
Cardiac size is within normal limits.  
Both domes of diaphragm appear normal.  
Bony thoracic cage appears normal.

Thanks for reference.

Dr. Dinesh S. Modh  
MD DMRE (Radiodiagnosis)  
DR DINESH S. MODH  
M.D. DMRE(RADIODIAGNOSIS)

ISO 9001:2015 Certified Diagnostics Center

Vidhi Imaging Center

L-86, Swatantra Senani Nagar, Opp. Indian Oil Petrol Pump, Akhbarnagar Circle, **Nava Vada**, Ahmedabad - 380 013.

Phone : (Radiology) 079-2762 1406 | M. 98799 29406, 98250 09406 | Time (Radiology) : Mon. to Sat. 9 am to 2 pm, 5 to 9 pm, Sunday 9 am to 12 Noon

E-mail : vidhidiagnostics@gmail.com, Website : www.vidhidiagnostics.com

Multislice CT Scan | CBCT-Dental Scan | Live 3D-4D Sonography | Colour Doppler | Echo Cardiography | Interventional Radiology | Maxillofacial Radiology | Fetal Medicine  
Digital X-Ray | Digital Mammography | Digital OPG/TMJ | ECG/TMT/PFT/EEG/EMG | Audiometry | Pathology Laboratory | Health Check Up Plans | Pre Employment Check Up

**CT SCAN & CBCT FACILITY NOW AVAILABLE**