



Aakriti Labs

3, Mahatma Gandhi Marg, Gandhi Nagar Mod,
Tonk Road, Jaipur (Raj.) Ph.: 0141-2710661
www.aakritilabs.com
CIN No. U85195RJ2004PTC019563



Name : **Ms. RADHA DEVI SHARMA**
Age/Gender: 59 Y/Female
Patient ID : 012303110051
BarcodeNo : 10079077
Referred By : Self

Registration No: 53739
Registered : 11/Mar/2023 09:30AM
Analysed : 13/Mar/2023 01:01PM
Reported : 13/Mar/2023 01:01PM
Panel : Medi Wheel (ArcoFemi
Healthcare Ltd)

DIGITAL X-RAY CHEST PA VIEW

Metallic artifacts are seen.

Soft tissue shadow and bony cages are normal.

Trachea is central.

Bilateral lung field and both CP angle are clear.

Domes of diaphragm are normally placed.

Transverse diameter of heart appears with normal limits.

IMPRESSION:- NO OBVIOUS ABNORMALITY DETECTED.

*** End Of Report ***

Page 1 of 1



Dr. Neeta Mehta
M.B.B.S.,D.M.R.D.
RMCNO.005807/14853

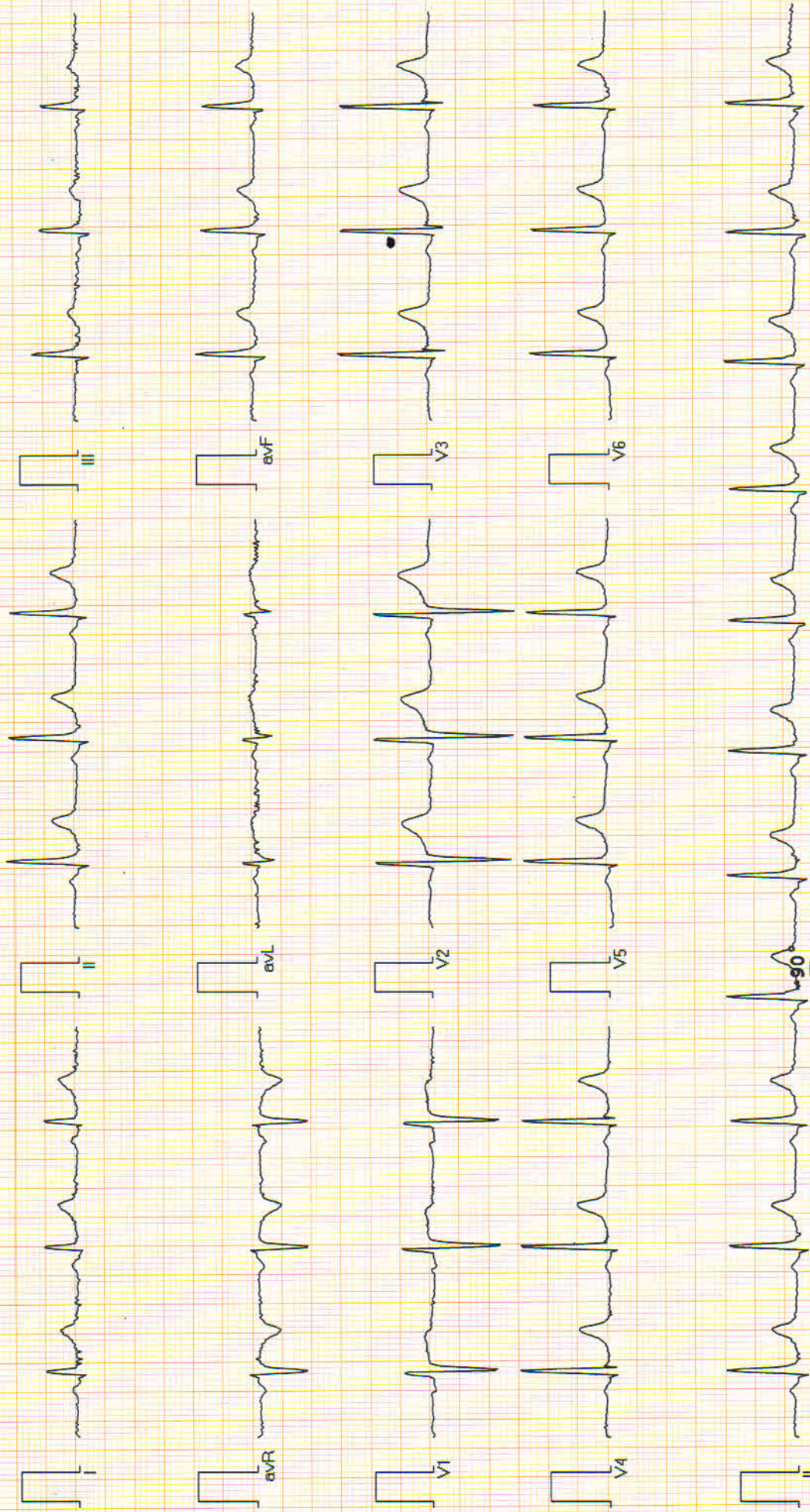

Vent Rate : 69 bpm
 PR Interval : 144 ms
 QRS Duration: 84 ms
 QT/QTc Int : 406/422 ms
 P-QRS-T axis: 31.00° 60.00° 48.00°

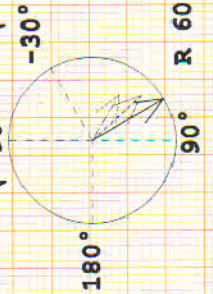

Dr. NITIZ GOYAL
 M.B.B.S., (M.D.)
 RMC - 023319

Tumor

Reported By: DR. NITIZ GOYAL



Aakriti Labs

3, Mahatma Gandhi Marg, Gandhi Nagar Mod,
Tonk Road, Jaipur (Raj.) Ph.: 0141-2710661
www.aakritilabs.com
CIN No. U85195RJ2004PTC019563

NAME	MRS. RADHA DEVI	AGE	59 YRS	SEX	FEMALE
REF BY	MEDI WHEEL	DATE	11/03/2023	REG NO	

ECHOCARDIOGRAM REPORT

WINDOW- POOR/ADEQUATE/GOODVALVE

MITRAL	NORMAL	TRICUSPID	NORMAL
AORTIC	NORMAL	PULMONARY	NORMAL

2D/M-MOD

IVSD mm	9.8	IVSS mm	13.2	AORTA mm	22.7
LVID mm	38.6	LVIS mm	25.7	LA mm	27.4
LVPWD mm	9.1	LVPWS mm	13.9	EF%	60%

CHAMBERS

LA	NORMAL	RA	NORMAL
LV	NORMAL	RV	NORMAL
PERICARDIUM	NORMAL		

DOPPLER STUDY MITRAL

PEAK VELOCITY m/s E/A	1.11/1.23	PEAK GRADIANT MmHg	
MEAN VELOCITY m/s		MEAN GRADIANT MmHg	
MVA cm2 (PLANIMETERY)		MVA cm2 (PHT)	
MR			

AORTIC

PEAK VELOCITY m/s	1.61	PEAK GRADIANT MmHg	
MEAN VELOCITY m/s		MEAN GRADIANT MmHg	
AR			

TRICUSPID

PEAK VELOCITY m/s	0.60	PEAK GRADIANT MmHg	
MEAN VELOCITY m/s		MEAN GRADIANT MmHg	
TR		PASP mmHg	

PULMONARY

PEAK VELOCITY m/s	1.67	PEAK GRADIANT MmHg	
MEAN VELOCITY m/s		MEAN GRADIANT MmHg	
PR		RVEDP mmHg	

IMPRESSION

- LV DIASTOLIC DYSFUNCTION GRADE -1
 - NORMAL LV SYSTOLIC FUNCTION
 - NO RWMA LVEF 60%
 - NORMAL RV FUNCTION
 - NORMAL CHAMBER DIMENSIONS
 - NORMAL VALVULAR ECHO
 - INTACT IAS / IVS
 - NO THROMBUS, NO VEGETATION, NORMAL PERICARDIUM.
 - IVC NORMAL
- CONCLUSION : DIASTOLIC DYSFUNCTION,FAIR LV FUNCTION.

Cardiologist



Aakriti Labs

3, Mahatma Gandhi Marg, Gandhi Nagar Mod,
Tonk Road, Jaipur (Raj.) Ph.: 0141-2710661
www.aakritilabs.com
CIN No. U85195RJ2004PTC019563



Name	: Ms. RADHA DEVI SHARMA	Registration No:	53739
Age/Gender:	59 Y/Female	Registered	: 11/Mar/2023 09:30AM
Patient ID	: 012303110051	Analysed	: 11/Mar/2023 12:54PM
BarcodeNo	: 10079077	Reported	: 11/Mar/2023 12:55PM
Referred By	: Self	Panel	: Medi Wheel (ArcoFemi Healthcare Ltd)

USG: WHOLE ABDOMEN (Female)

LIVER : Is enlarged in size and shape with bright echogenecity.
The IHBR and hepatic radicals are not dilated.
No evidence of focal echopoor/echorich lesion seen.
Portal vein diameter and Common bile duct normal in size

GALL : Is normal in size,shape and echotexture.Walls are smooth and
BLADDER regular with normal thickness. Multiple calculi seen in GB lumen.

PANCREAS: Is normal in size,shape and echotexture. Pancreatic duct is not dilated.
SPLEEN : Is normal in size,shape and echogenecity.Splenic hilum is not dilated.

KIDNEYS : Bilateral Kidneys are normal in size, shape and echotexture,
corticomedullary differentiation is fair and ratio appears normal.
Pelvi calyceal system is normal.No evidence of hydronephrosis/ nephrolithiasis.

URINARY : Bladder is empty.
BLADDER :

SPECIFIC : No evidence of retroperitoneal mass or free fluid seen in peritoneal cavity.
NO evidence of lymphadenopathy or mass lesion in retroperitoneum.
Visualized bowel loop appear normal.Great vessels appear normal.

IMPRESSION: Hepatomegaly with fatty changes
: Cholelithiasis

*** End Of Report ***

Page 1 of 1



Dr. Neera Mehta
M.B.B.S.,D.M.R.D.
RMCNO.005807/14853



Aakriti Labs

3, Mahatma Gandhi Marg, Gandhi Nagar Mod,
Tonk Road, Jaipur (Raj.) Ph.: 0141-2710661
www.aakritilabs.com
CIN No. U85195RJ2004PTC019563

PATIENT NAME: MRS RADHA DEVI	AGE: 59Yrs.
REF. by: MEDI WHEEL	DATE: 11/03/2023

Ultrasonography report: Breast and Axilla

Findings:

Right Breast:-

Skin, subcutaneous tissue and retroareolar region is normal.

Fibroglandular tissue shows normal architecture and echotexture.

Pre and retromammary regions are unremarkable.

No obvious cyst, mass or architectural distortion visualized.

Axillary lymphnodes are not significantly enlarged and their hilar shadows are preserved.

Left Breast:-

Skin, subcutaneous tissue and retroareolar region is normal.

Fibroglandular tissue shows normal architecture and echotexture.

Pre and retromammary regions are unremarkable.

No obvious cyst, mass or architectural distortion visualized.

Axillary lymphnodes are not significantly enlarged and their hilar shadows are preserved.

IMPRESSION: No abnormality detected.

DR NEERA MEHTA
MBBS, DMRD
RMCNO.005807/14853